

Rilevazione mensile tempi d'attesa prestazioni ambulatoriali critiche - I Trimestre 2023

Classi di priorità	P.O. Gaspare Rodolico		P.O. San Marco		Totali	
P* <120 gg.	2561	83 %	2395	83 %	4956	83 %
<i>P* >120 gg.</i>	525	17 %	476	17 %	1001	17 %
<i>di cui (per decisione dell'assistito)</i>	257	-8 %	399	-14 %	656	-11 %
P* >120 gg. reali	268	9 %	77	3 %	345	6 %
Tot. P*	3086		2871		5957	
D* <30 (e/o <60 str.)	1214	52 %	1273	49 %	2487	50 %
<i>D* >30 gg. (e/o >60 gg. str.)</i>	1133	48 %	1330	51 %	2463	50 %
<i>di cui (per decisione dell'assistito)</i>	407	-17 %	601	-23 %	1008	-20 %
D* >30 gg. (>60 gg. str.) reali	726	31 %	729	28 %	1455	29 %
Tot. D*	2347		2603		4950	
B* <10 gg.	540	33 %	254	23 %	794	29 %
<i>B* >10 gg.</i>	1111	67 %	844	77 %	1955	71 %
<i>di cui (per decisione dell'assistito)</i>	249	-15 %	264	-24 %	513	-19 %
B* >10 gg. reali	862	52 %	580	53 %	1442	52 %
Tot. B*	1651		1098		2749	
U* <3 gg.	9	47 %	4	31 %	13	41 %
<i>U* >3 gg.</i>	10	53 %	9	69 %	19	59 %
<i>di cui (per decisione dell'assistito)</i>	3	-16 %	0		3	-9 %
U* >3 gg. reali	7	37 %	9	69 %	16	50 %
Tot. U*	19		13		32	
Totali	7103		6585		13688	

Classi di Priorità (da erogare entro i giorni prestabiliti a decorrere dalla data di prenotazione)

P* (Programmabile, 120 gg.)

D* (Differibile, 30 gg. visita - 60 gg. strumentale)

B* (Breve, 10 gg.)

U* (Urgente, 3 gg.)

Il Responsabile Aziendale GLA
Dott. Maurilio DANZI



Governo liste d'attesa

Rilevazione mensile tempi d'attesa prestazioni ambulatoriali critiche (non garantite)

I Trimestre 2023	PROGRAMMABILI (P*)				DIFFERIBILI (D*)				BREVI (B*)				UGENTI (U*)				Senza biffatura
	PRESTAZIONI AMBULATORIALI NON GARANTITE	Oltre i termini prestabiliti	Per decisione assistito	Non garantite effettive	Attesa media in gg.	Oltre i termini prestabiliti	Per decisione assistito	Non garantite effettive	Attesa media in gg.	Oltre i termini prestabiliti	Per decisione assistito	Non garantite effettive	Attesa media in gg.	Oltre i termini prestabiliti	Per decisione assistito	Non garantite effettive	
VISITA SPECIALISTICA CARDIOLOGICA (PREST. PEDIATRICA) (897CA)	1	1		57	63	3	60	58	49	22	27	15					
VISITA SPECIALISTICA CHIRURGIA VASCOLARE (897CV)	5	5		59	26	19	7	41	34	3	31	22	1		1	27	11
VISITA SPECIALISTICA ENDOCRINOLOGICA (897EN)	54	13	41	101	174	6	168	115	159	9	150	59					15
VISITA SPECIALISTICA NEUROLOGICA (8913)	48	48		67	187	41	146	56	197	46	151	31					20
VISITA OCULISTICA / ES. COMPL. DELL'OCCHIO (9502)	250	245	5	74	655	165	490	98	187	26	161	49					150
VISITA ORTOPEDICA (897OR)	19		19	132	94		94	154	57		57	168					
VISITA SPECIALISTICA GINECOLOGICA OSTETRICA (8926)	1	1		21	44	44		69	26	21	5	23					17
VISITA SPECIALISTICA OTORINOLARINGOIATRICA (897ORL)	1	1		8	120	100	20	22	94	8	86	28				3	2
VISITA SPECIALISTICA UROLOGICA (897UR)	2	2		12	30	30		21	70	20	50	12	1		1	4	51
VISITA SPECIALISTICA DERMATOLOGICA (897DE)	3	2	1	8	106	106		14	85	85		9	3	2	1	3	191
VISITA SPECIALISTICA DI MEDICINA FISICA E RIABILITATIVA (897MFR)				9	16	13	3	15	6	4	2	6					61
VISITA SPECIALISTICA GASTROENTEROLOGICA (897GA)	52	7	45	75	132	18	114	85	150	28	122	32	9		9	8	35
VISITA SPECIALISTICA ONCOLOGICA (897ON)				29	1		1	17	23	1	22	27	4	1	3	9	2
VISITA SPECIALISTICA PNEUMOLOGICA (897PN)	123	2	121	233	141	3	138	243	89	2	87	210					12
MAMMOGRAFIA (87371 - 87372L - 87372R)	112	107	5	70	118	115	3	60	94	47	47	36					87
TC DEL TORACE (8741 - 87411)	31	25	6	113	21	20	1	41	49	4	45	48					5
TC ADDOME (88011 - 88012 - 88013 - 88014 - 88015 - 88016)	10	7	3	93	8	7	1	46	12	8	4	51					3
TC CRANIO - ENCEFALO (8703A - 8703B - 87031A - 87031B)				62	7	7		40	6	1	5	46					
RM CERVELLO E TRONCO ENCEFALICO (88911 - 88912)	4	1	3	148	2		2	178	9	1	8	109					1
RM ADDOME INFERIORE E SCAVO PELVICO (88954 - 88955)	5	1	4	102	7	1	6	112	6		6	46					2
DIAGNOSTICA ECOGRAFICA DEL CAPO E DEL COLLO (88714)	5	2	3	30	36	35	1	70	16	16		18					42
ECO(COLOR)DOPPLER CARDIACA (PREST. PEDIATRICA) (88723)	1	1		58	44	10	34	59	45	22	23	14					2
ECO(COLOR)DOPPLER DEI TRONCHI SOVRAAORTICI (88735)	1	1		39	2	2		21	13	4	9	18					38
ECOGRAFIA ADDOME (88741 - 88751 - 88761)	18	16	2	41	96	75	21	65	41	33	8	19					85
ECOGRAFIA MAMMARIA (88731 - 88732R - 88732L)	115	111	4	83	126	126		57	86	42	44	34					154
ECOGRAFIA OSTETRICA (8878)				51				32									
ECOGRAFIA GINECOLOGICA (88782)	1	1		39	5	3	2	57	4	1	3	16					1
ECO(COLOR)DOPPLERGRAFIA ARTI INF. E SUP. (88772I - 88772S)	2	2		45	4	4		33	37	3	34	23	1		1	20	30
COLONSCOPIA CON ENDOSCOPIO FLESSIBILE (4523 - 4524 - 4542)	56	2	54	167	28	2	26	157	168	14	154	178					12
ESOFAGOGASTRODUODENOSCOPIA - EGD (4513 - 4516)	28		28	247	27	1	26	238	71	2	69	242					1
ELETTROCARDIOGRAMMA (PREST. PEDIATRICA) (8952)	1	1		59	51	10	41	61	43	19	24	15					
ESAME AUDIOMETRICO TONALE (95411)				8	1	1		20	10	10		11					9
SPIROMETRIA (89371 - 89372)	52	51	1	96	91	41	50	87	19	11	8	47					39
TOTALI	1001	656	345		2463	1008	1455		1955	513	1442		19	3	16		1078

Classi di Priorità (da erogare entro i giorni prestabiliti a decorrere dalla data di prenotazione)

P* (Programmabile, 120 gg.)

D* (Differibile, 30 gg. visita - 60 gg. strumentale)

B* (Breve, 10 gg.)

U* (Urgente, 3 gg.)

Il Responsabile GLA - Aziendale
Dott. Maurizio DANZI



Governo liste d'attesa

Prestazioni ambulatoriali critiche (suddivise per Presidi e classi di priorità)

I Trimestre 2023

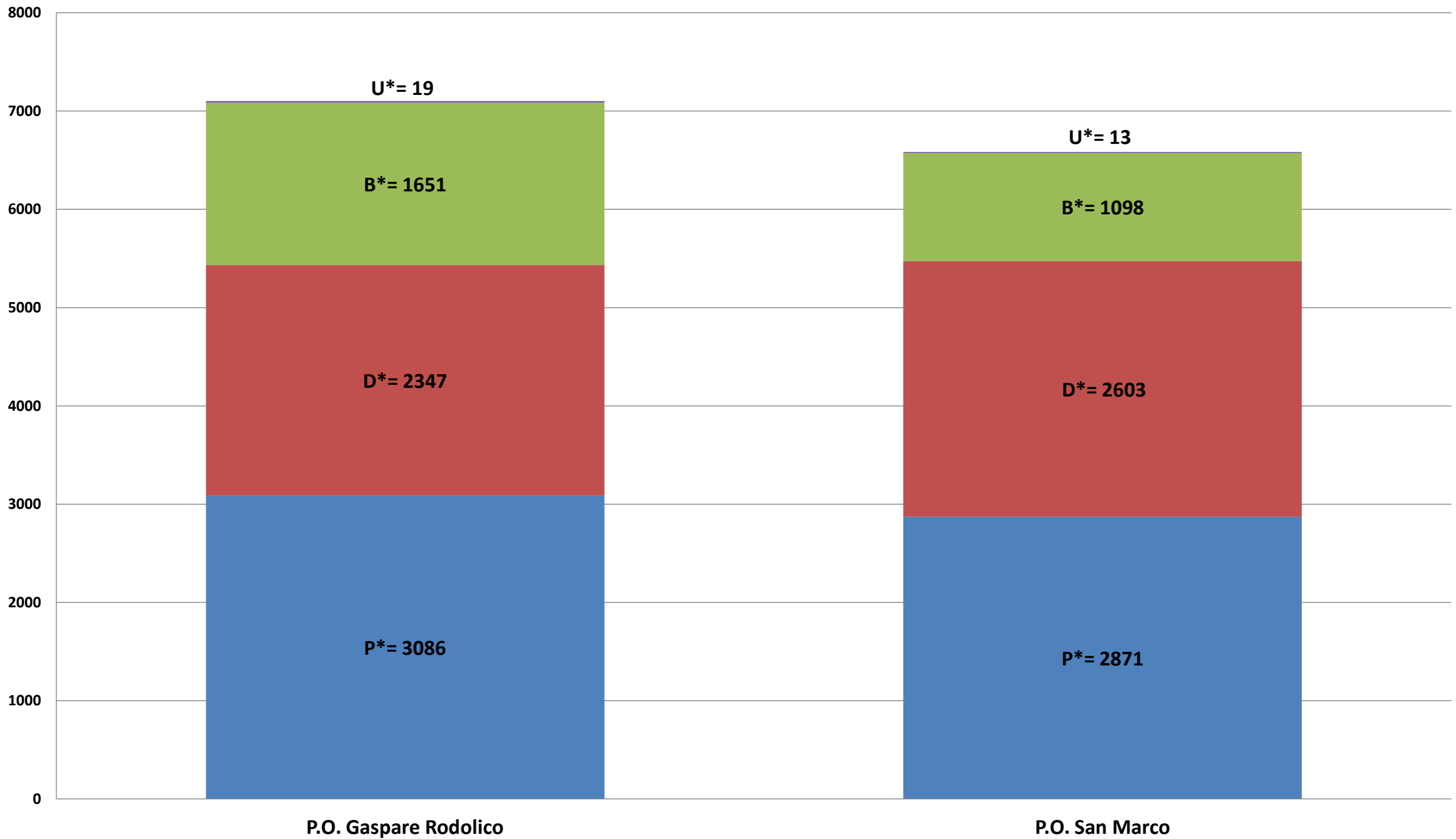

Governo liste d'attesa

Prestazioni ambulatoriali critiche (tempi d'attesa media in giorni)

I Trimestre 2023

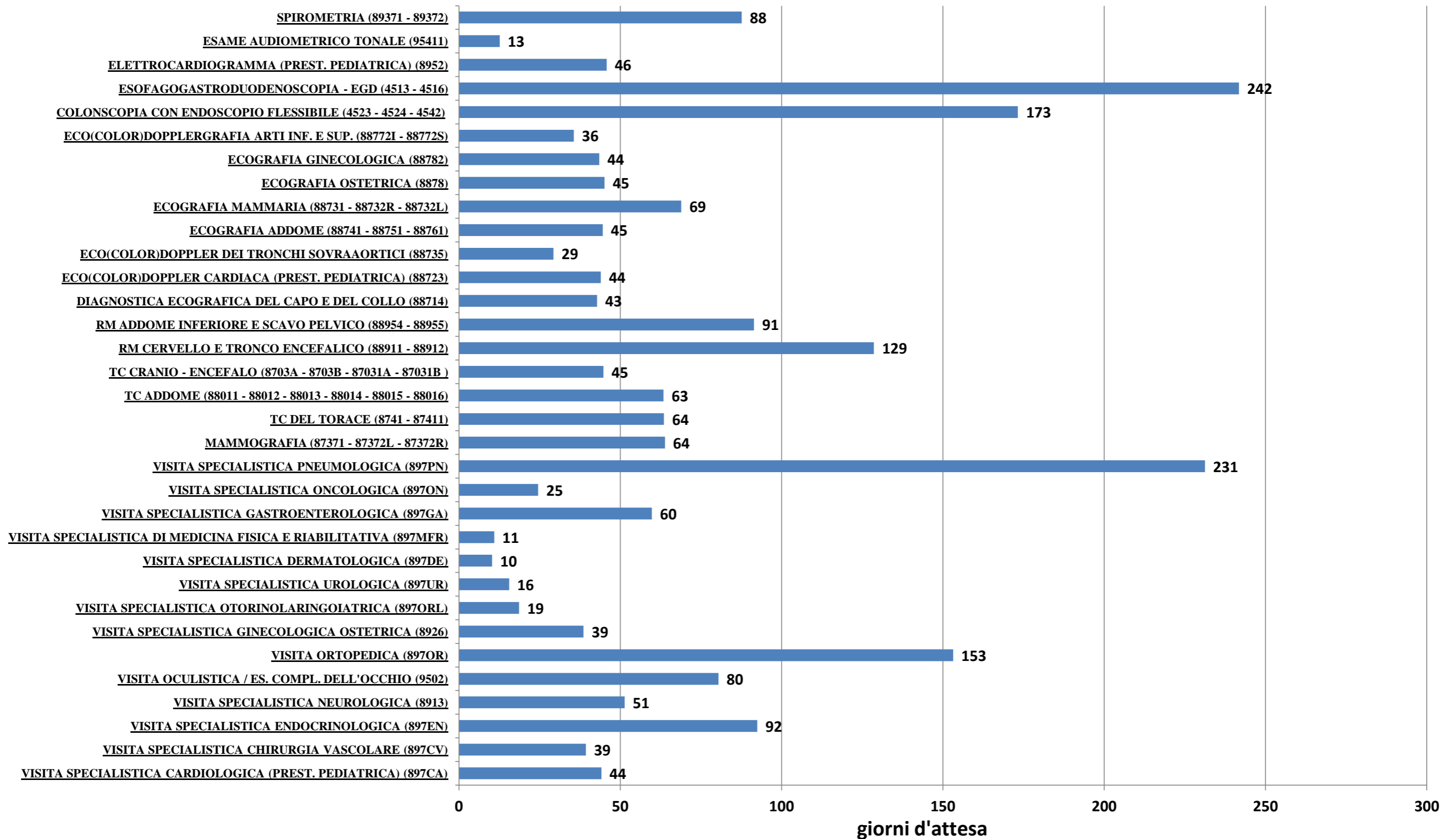

Governo liste d'attesa

Prestazioni ambulatoriali critiche effettuate oltre i termini prestabiliti (non garantite)

I Trimestre 2023

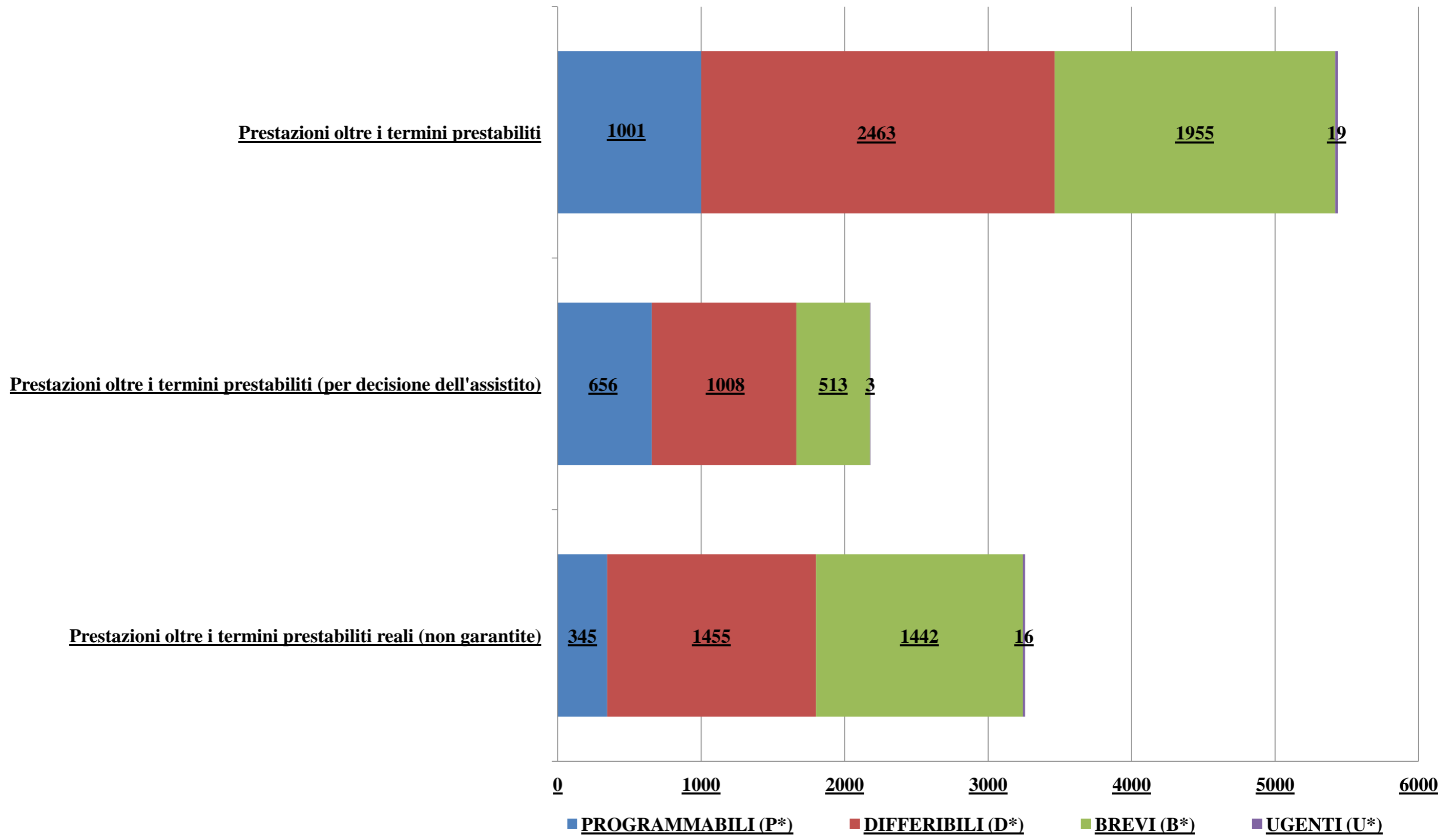

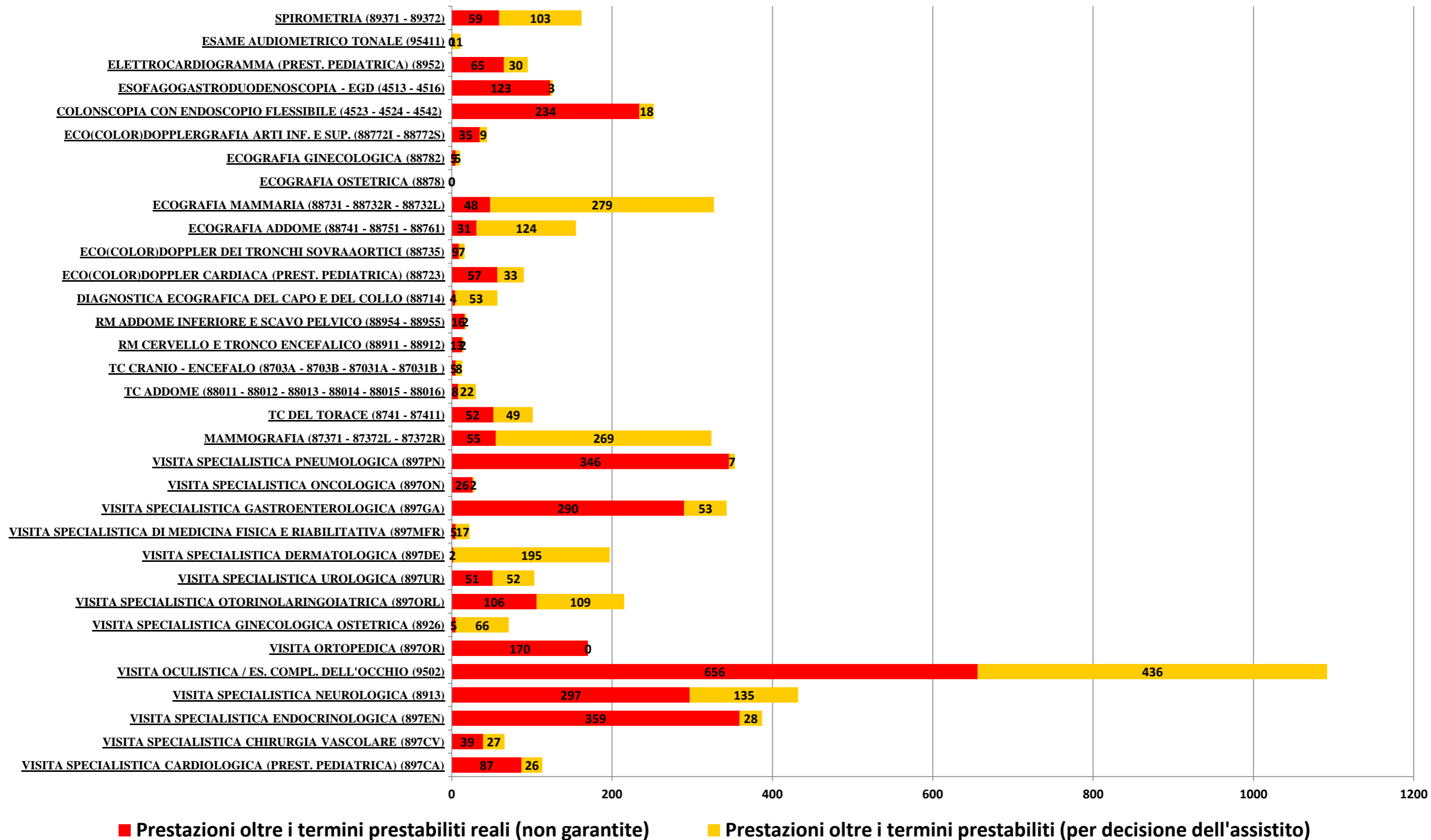



Governo liste d'attesa

Rilevazione mensile tempi d'attesa prestazioni ambulatoriali critiche - I Trimestre 2023

P.O. GASPARE RODOLICO	
P >120	
P <120	
P Tot	
D >30	
D <30	
D Tot	
B >10	
B <10	
B Tot	
U >3	
U <3	
U Tot	

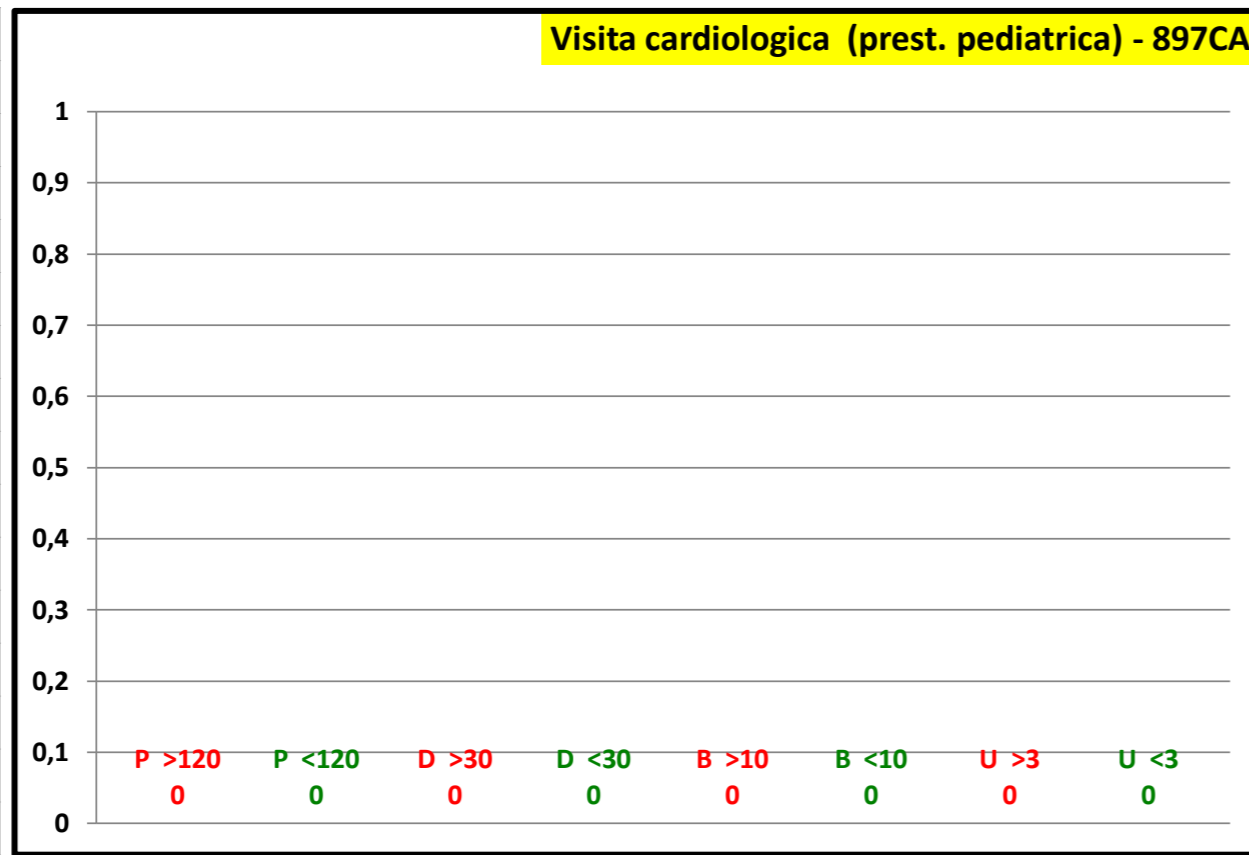

P.O. SAN MARCO		
P >120	1	1,2 %
P <120	82	98,8 %
P Tot	83	
D >30	63	90,0 %
D <30	7	10,0 %
D Tot	70	
B >10	49	70,0 %
B <10	21	30,0 %
B Tot	70	
U >3		
U <3		
U Tot		

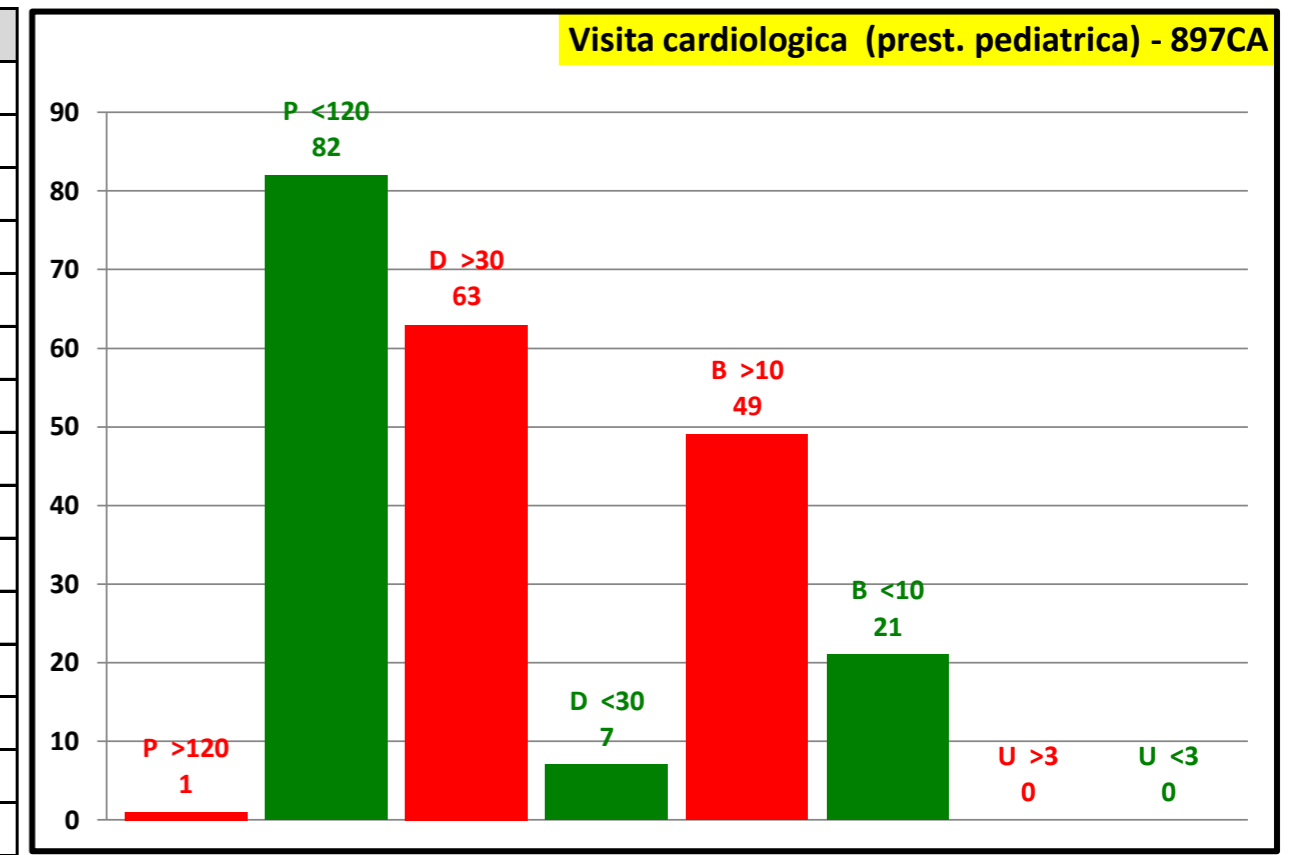

Attesa media in giorni	
Programmabili	57
Differibili	58
Brevi	15
Urgenti	0
Attesa media	44

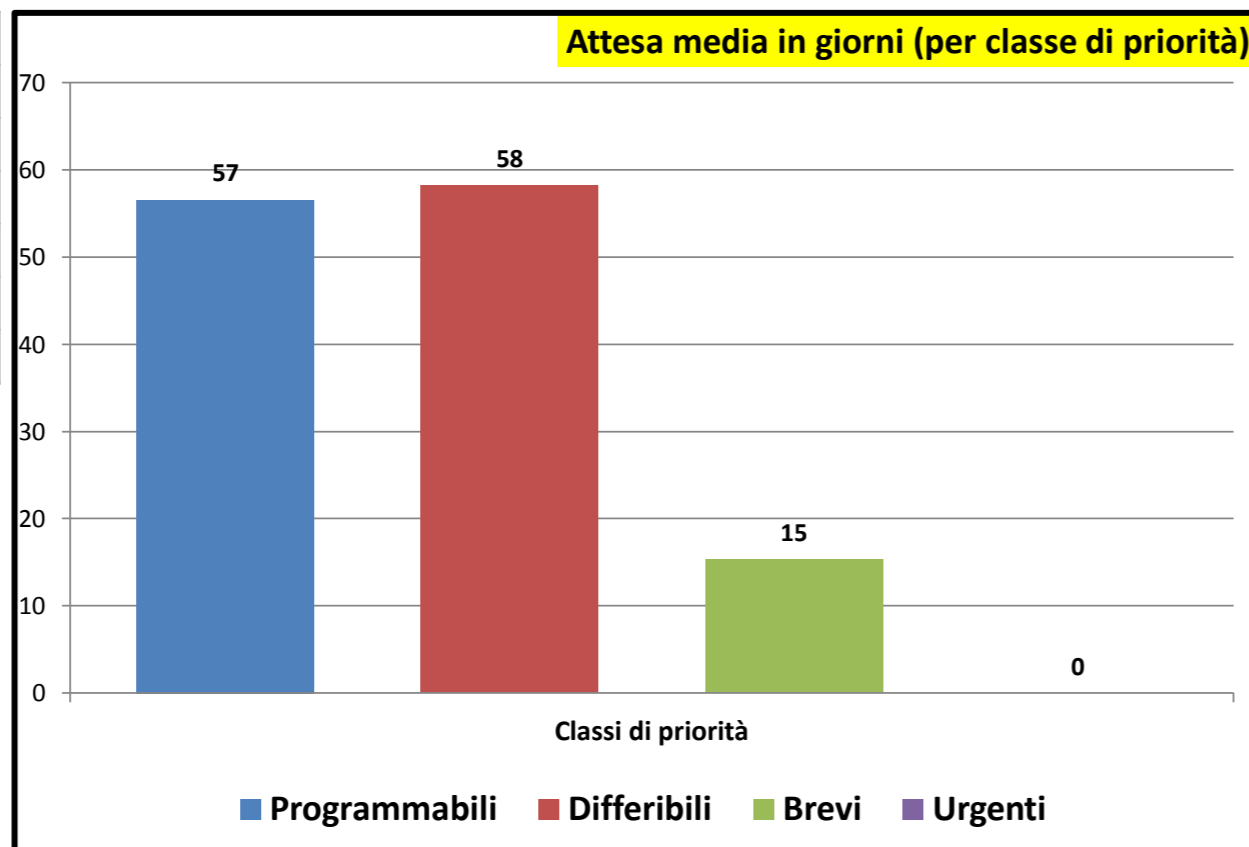

Consuntivo prestazioni	
Tot. P	83
Tot. D	70
Tot. B	70
Tot. U	0
Tot. Prestazioni	223
Tot. P >180	1
Tot. D >30	63
Tot. B >10	49
Tot. U >3	0
Tot. fuori tempo	113
Senza Biffatura	0

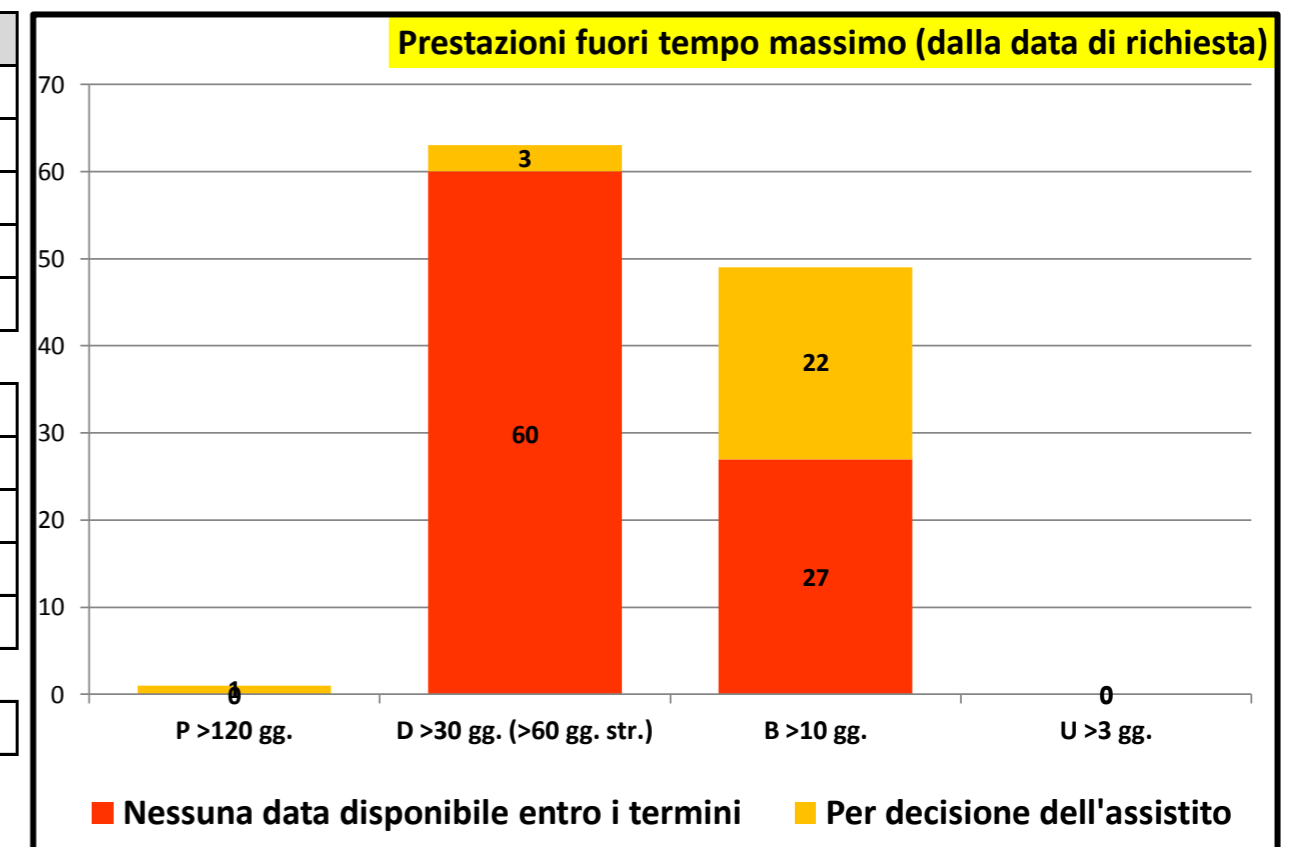

Rilevazione mensile tempi d'attesa prestazioni ambulatoriali critiche - I Trimestre 2023

P.O. GASPARE RODOLICO

P >120	3	20,0 %
P <120	12	80,0 %
P Tot	15	
D >30	19	73,1 %
D <30	7	26,9 %
D Tot	26	
B >10	27	90,0 %
B <10	3	10,0 %
B Tot	30	
U >3	1	100,0 %
U <3		
U Tot	1	

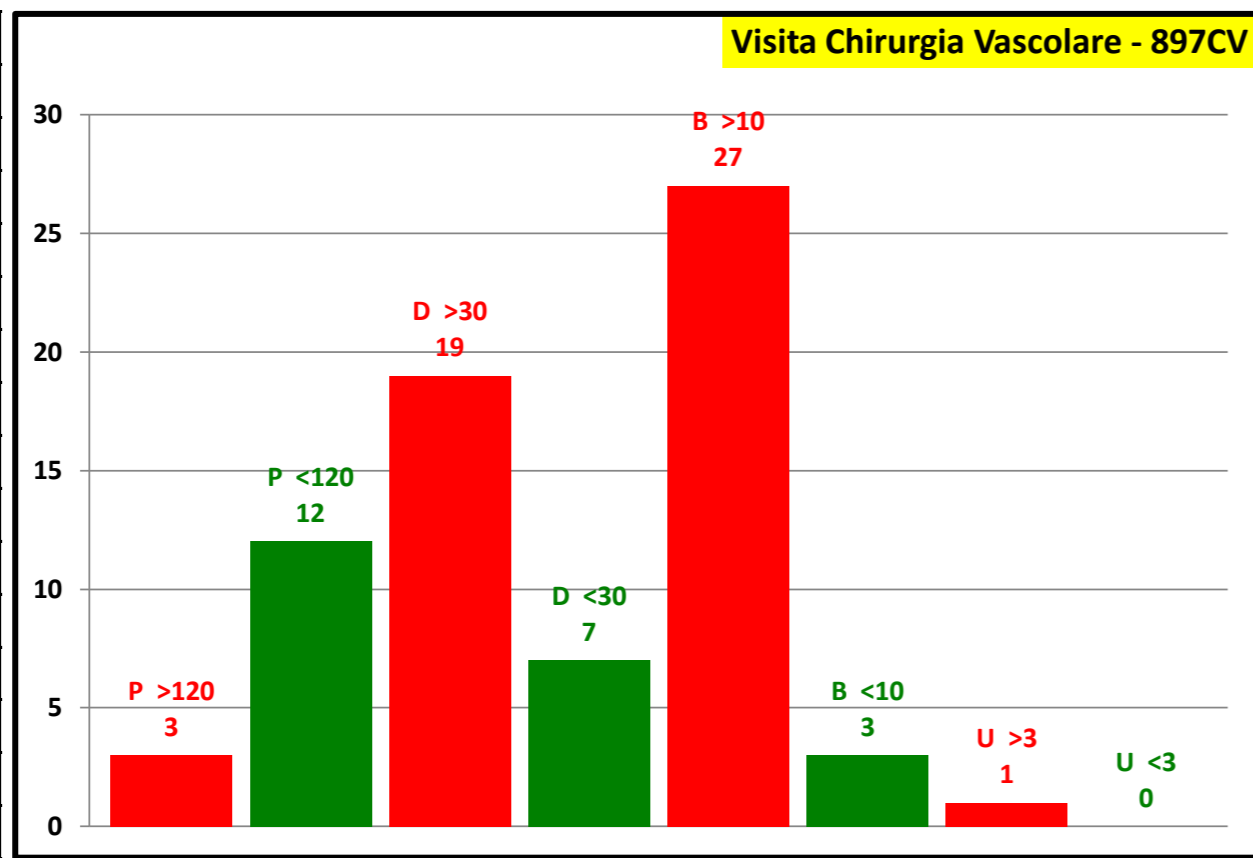

P.O. SAN MARCO

P >120	2	11,8 %
P <120	15	88,2 %
P Tot	17	
D >30	7	41,2 %
D <30	10	58,8 %
D Tot	17	
B >10	7	87,5 %
B <10	1	12,5 %
B Tot	8	
U >3		
U <3		
U Tot		

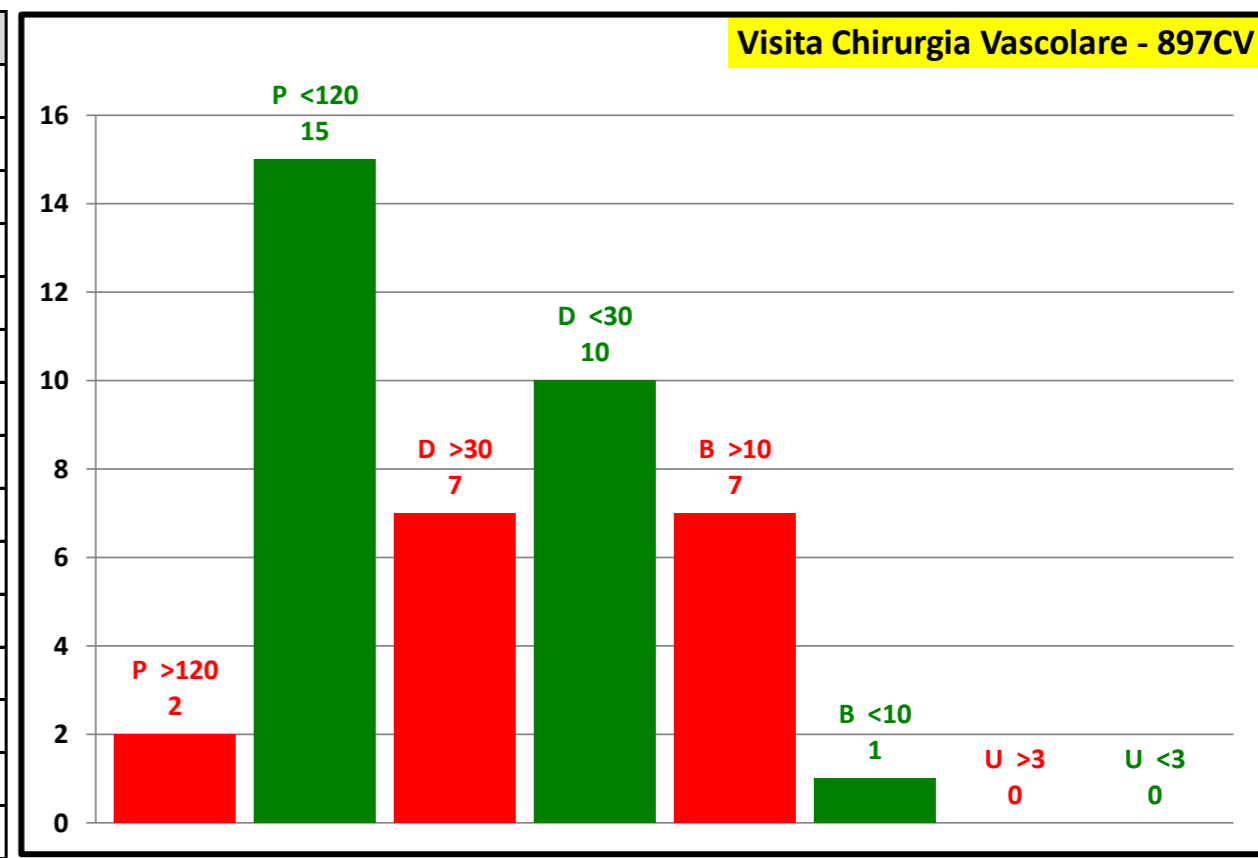

Attesa media in giorni	
Programmabili	59
Differibili	41
Brevi	22
Urgenti	27
Attesa media	39

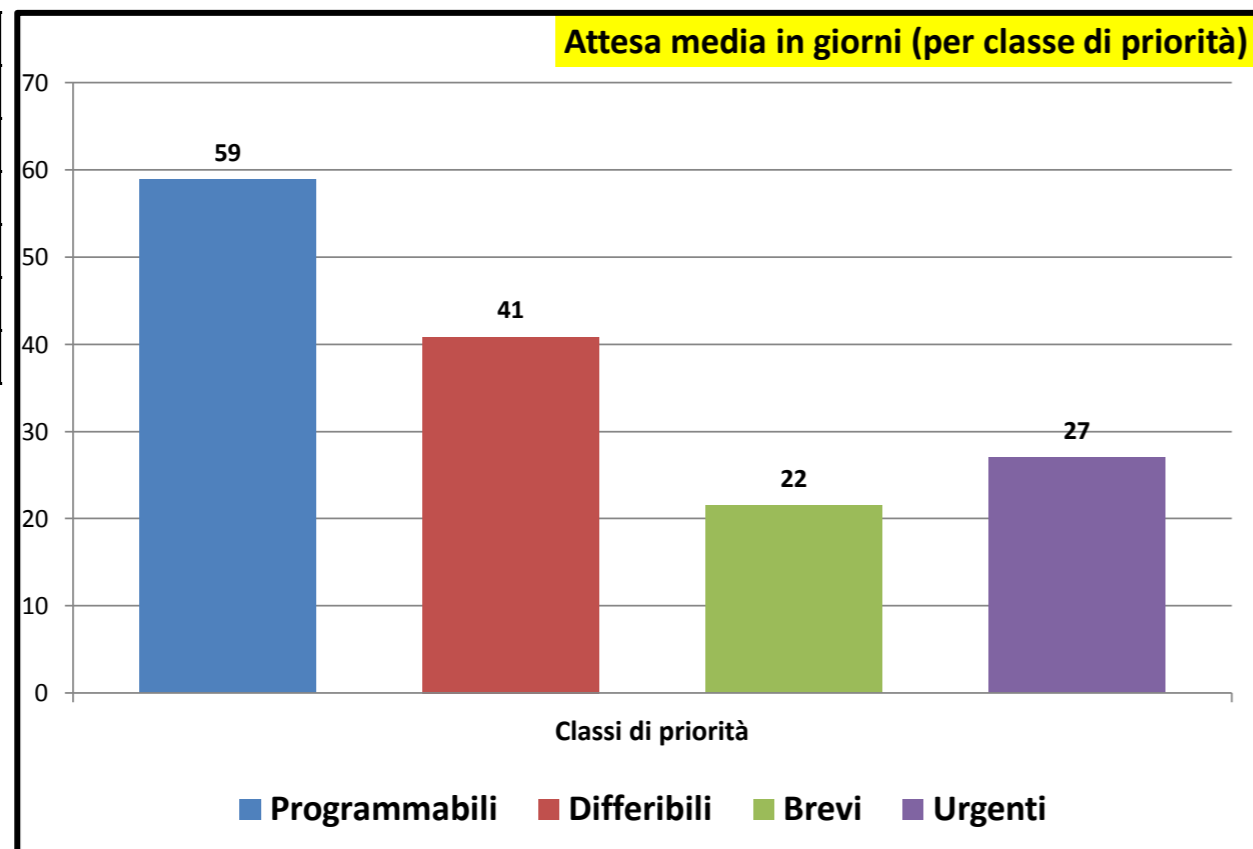

Consuntivo prestazioni

Tot. P	32
Tot. D	43
Tot. B	38
Tot. U	1
Tot. Prestazioni	114
Tot. P >180	5
Tot. D >30	26
Tot. B >10	34
Tot. U >3	1
Tot. fuori tempo	66
Senza Biffatura	11

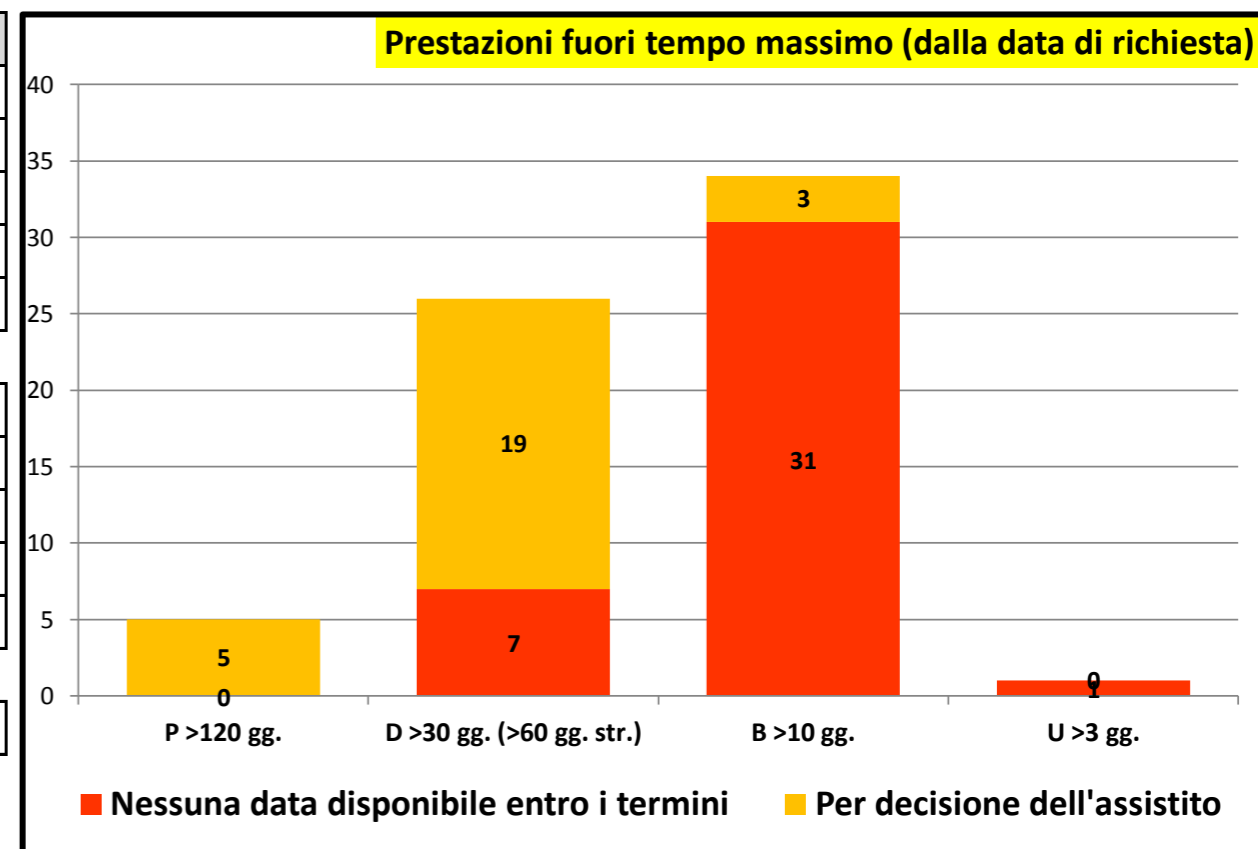



Governo liste d'attesa

Rilevazione mensile tempi d'attesa prestazioni ambulatoriali critiche - I Trimestre 2023

P.O. GASPARE RODOLICO		
P >120	41	34,2 %
P <120	79	65,8 %
P Tot	120	
D >30	135	96,4 %
D <30	5	3,6 %
D Tot	140	
B >10	146	98,0 %
B <10	3	2,0 %
B Tot	149	
U >3		
U <3		
U Tot		

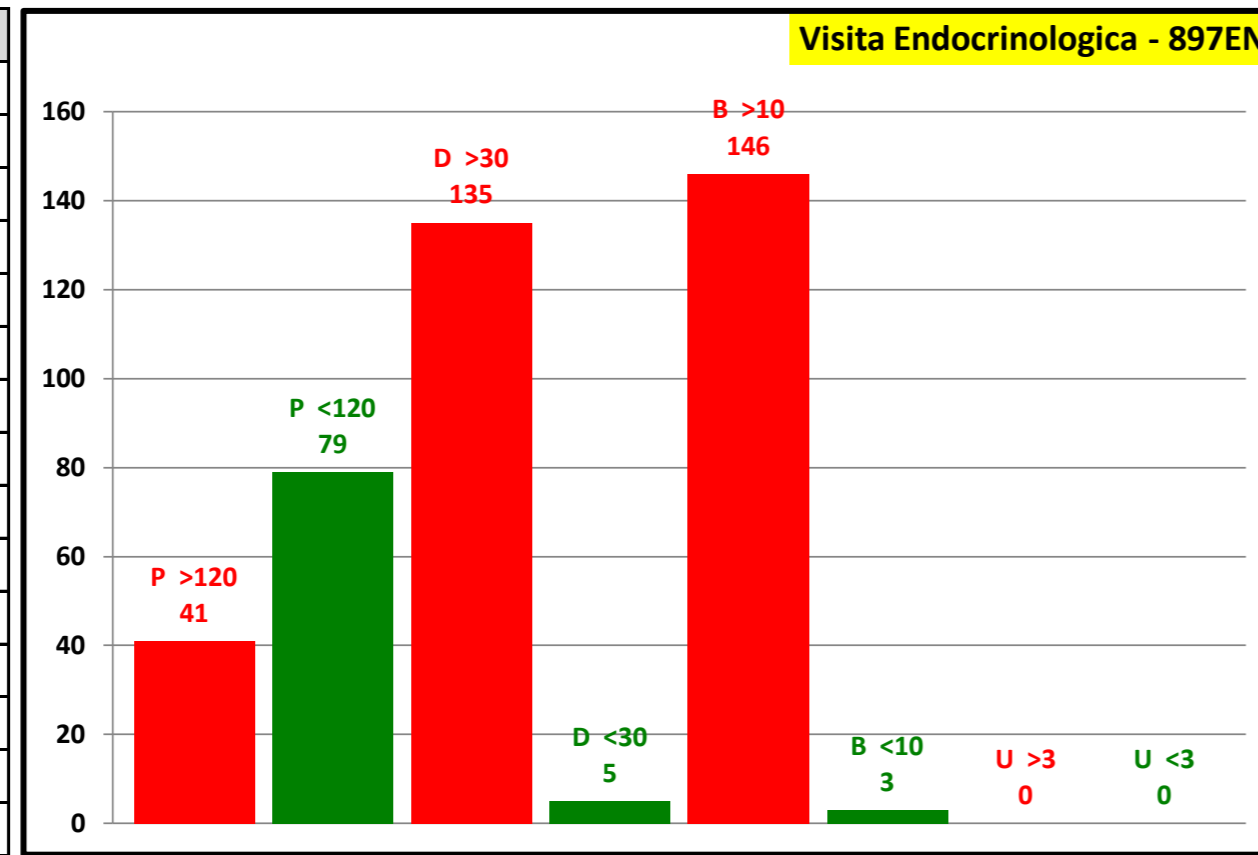

P.O. SAN MARCO		
P >120	13	30,2 %
P <120	30	69,8 %
P Tot	43	
D >30	39	92,9 %
D <30	3	7,1 %
D Tot	42	
B >10	13	100,0 %
B <10		
B Tot	13	
U >3		
U <3		
U Tot		

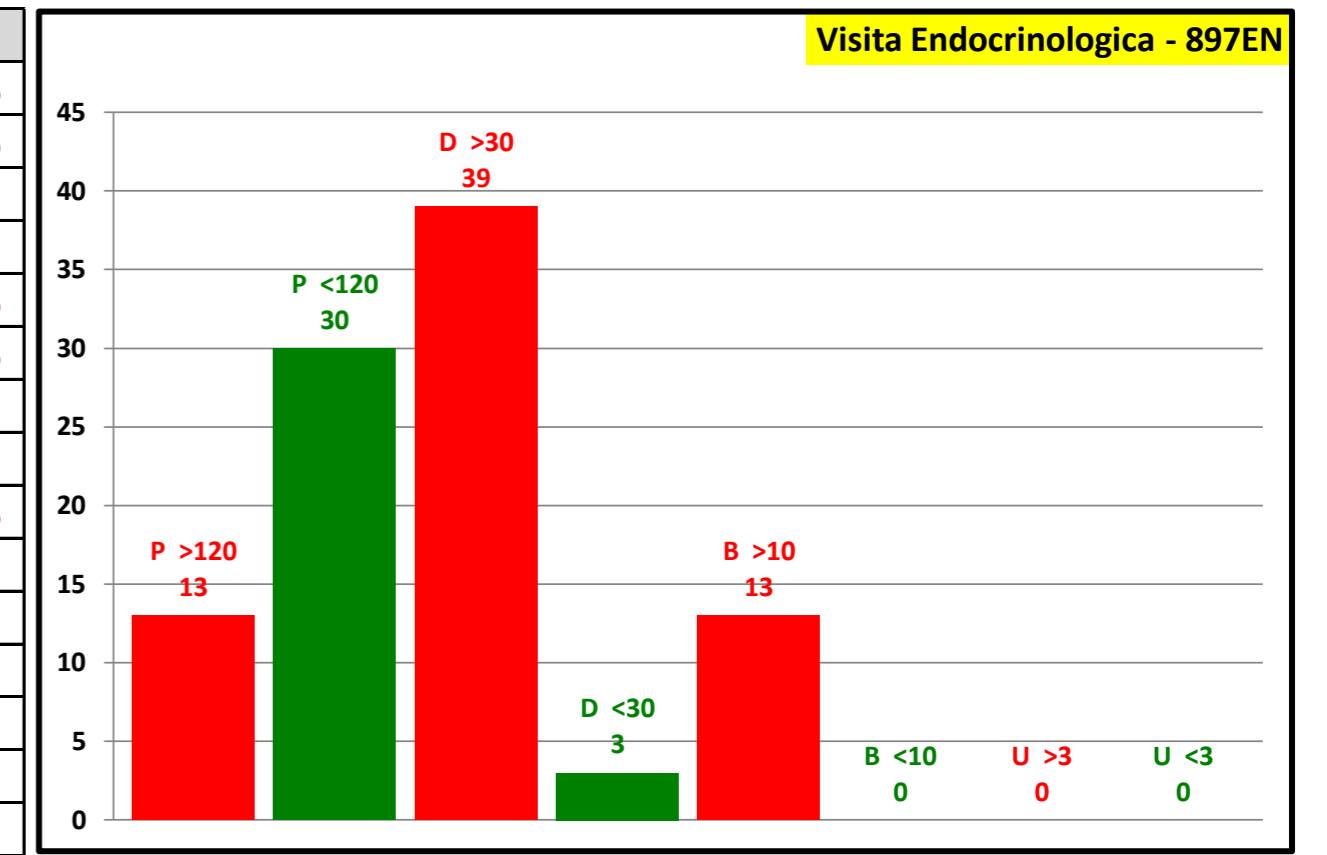

Attesa media in giorni	
Programmabili	101
Differibili	115
Brevi	59
Urgenti	0
Attesa media	92

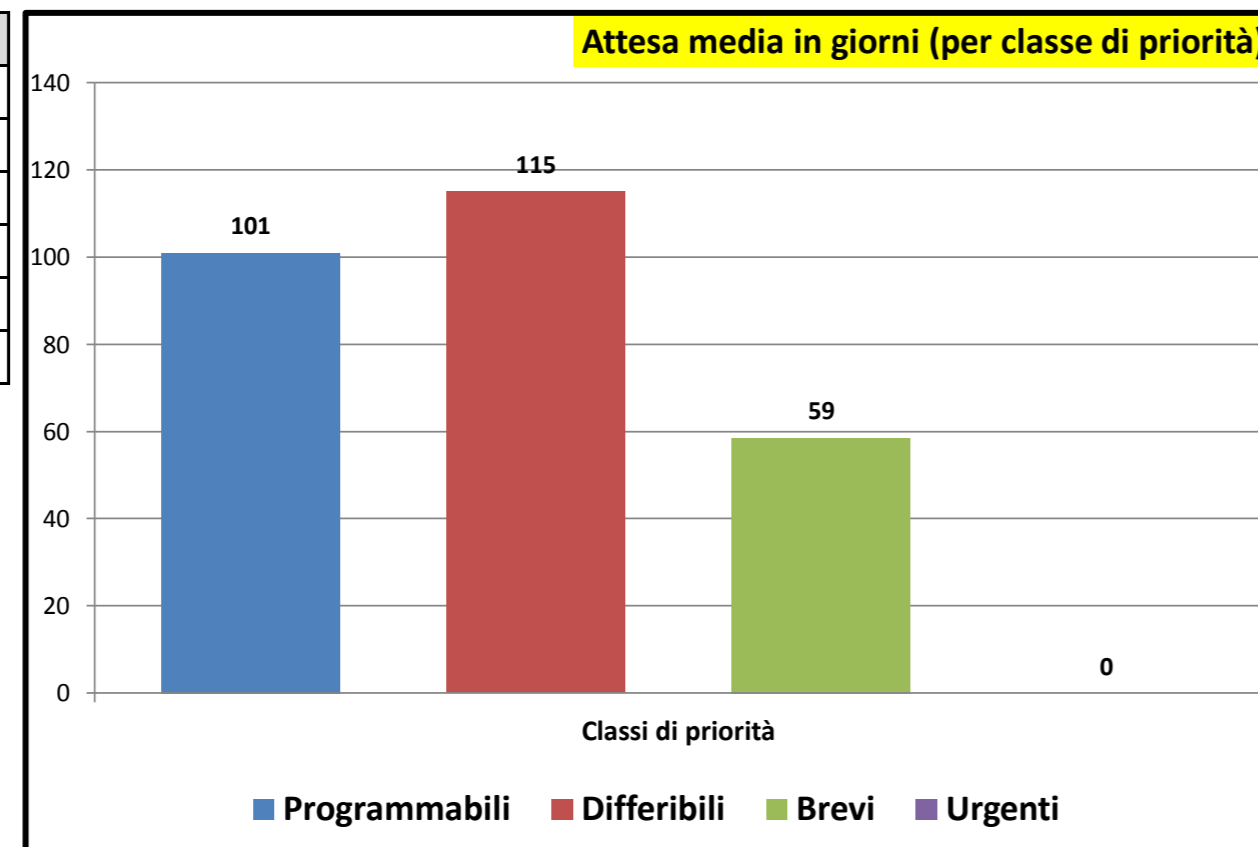

Consuntivo prestazioni	
Tot. P	163
Tot. D	182
Tot. B	162
Tot. U	0
Tot. Prestazioni	507

Tot. P >180	54
Tot. D >30	174
Tot. B >10	159
Tot. U >3	0
Tot. fuori tempo	387

Senza Biffatura	15
-----------------	----

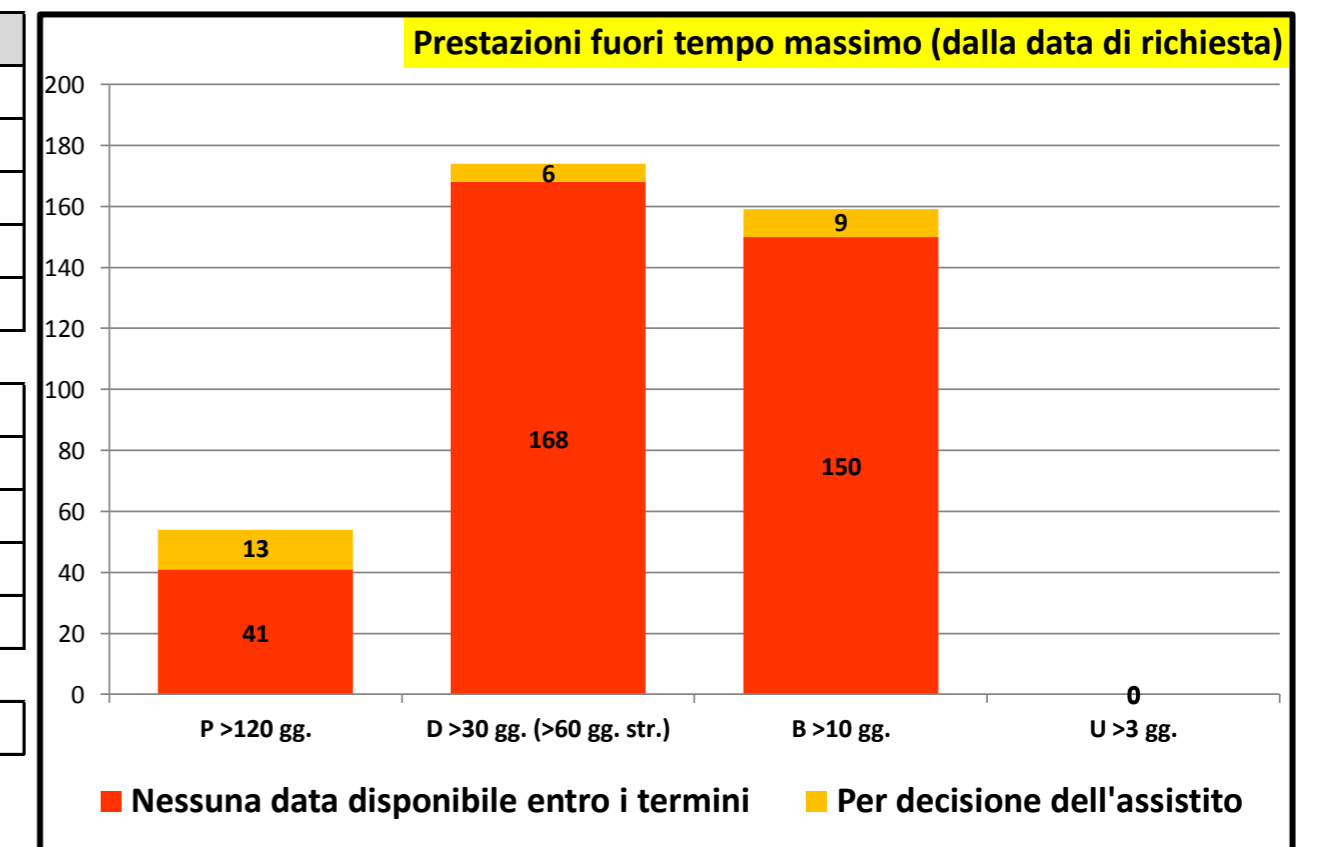



Governo liste d'attesa

Rilevazione mensile tempi d'attesa prestazioni ambulatoriali critiche - I Trimestre 2023

P.O. GASPARE RODOLICO		
P >120	48	29,8 %
P <120	113	70,2 %
P Tot	161	
D >30	72	62,1 %
D <30	44	37,9 %
D Tot	116	
B >10	144	85,2 %
B <10	25	14,8 %
B Tot	169	
U >3		
U <3		
U Tot		

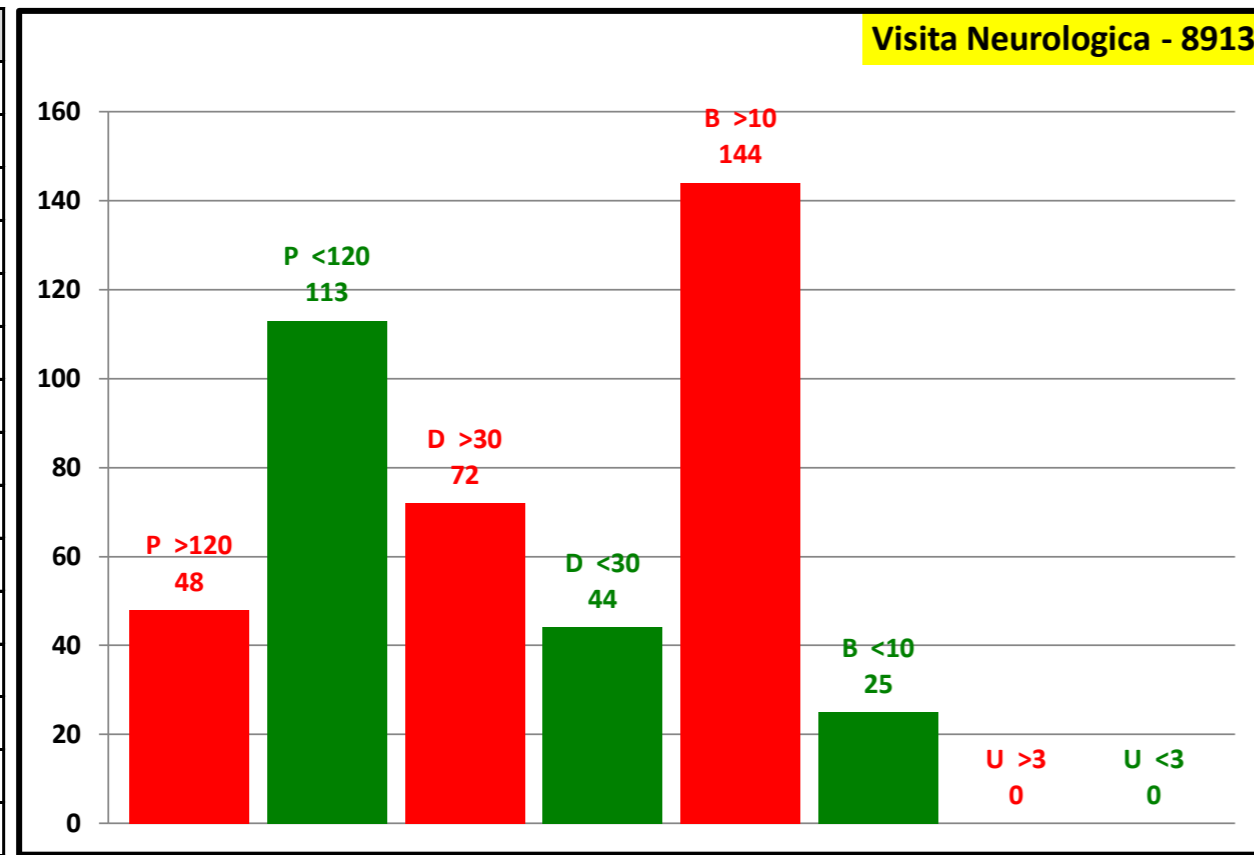

P.O. SAN MARCO		
P >120		
P <120	76	100,0 %
P Tot	76	
D >30	115	82,7 %
D <30	24	17,3 %
D Tot	139	
B >10	53	76,8 %
B <10	16	23,2 %
B Tot	69	
U >3		
U <3		
U Tot		

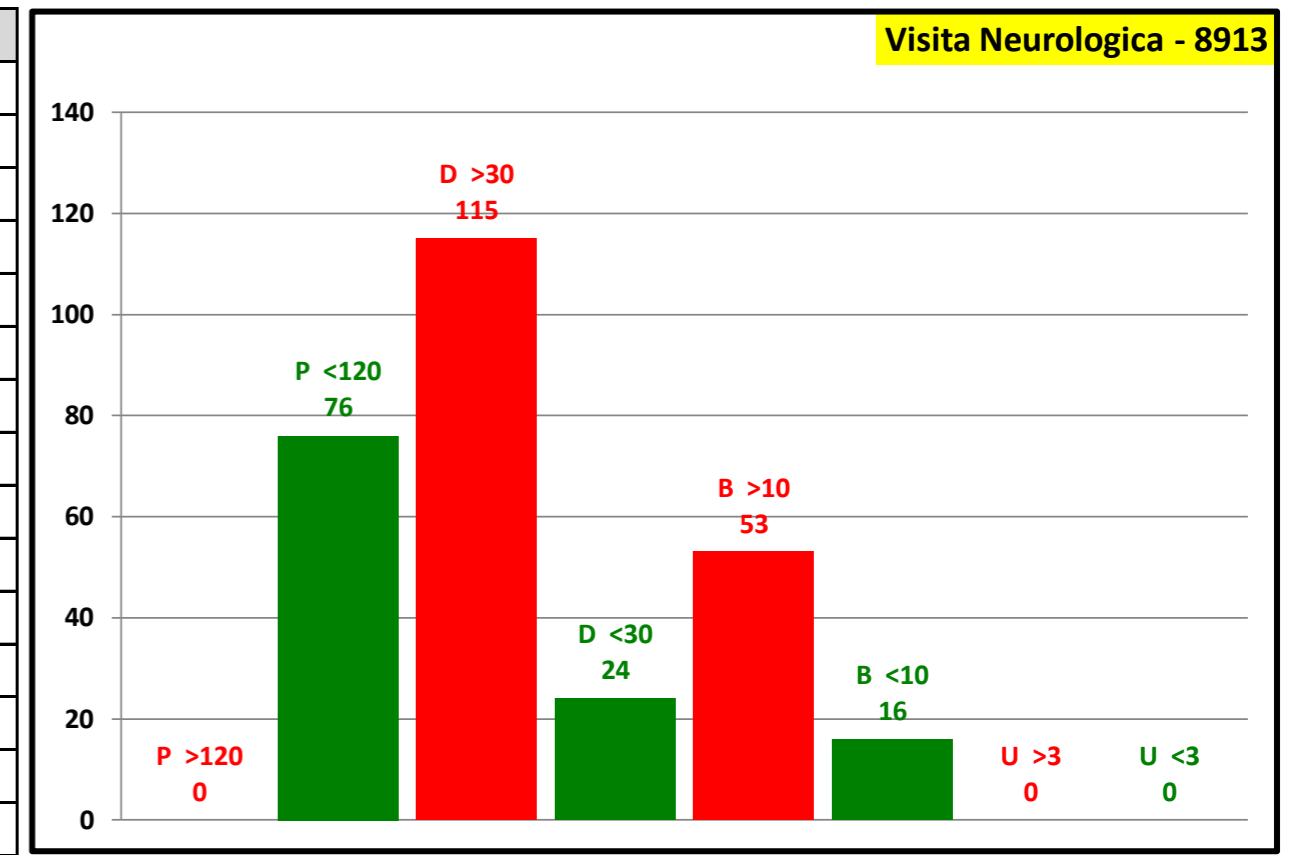

Attesa media in giorni	
Programmabili	67
Differibili	56
Brevi	31
Urgenti	0
Attesa media	51

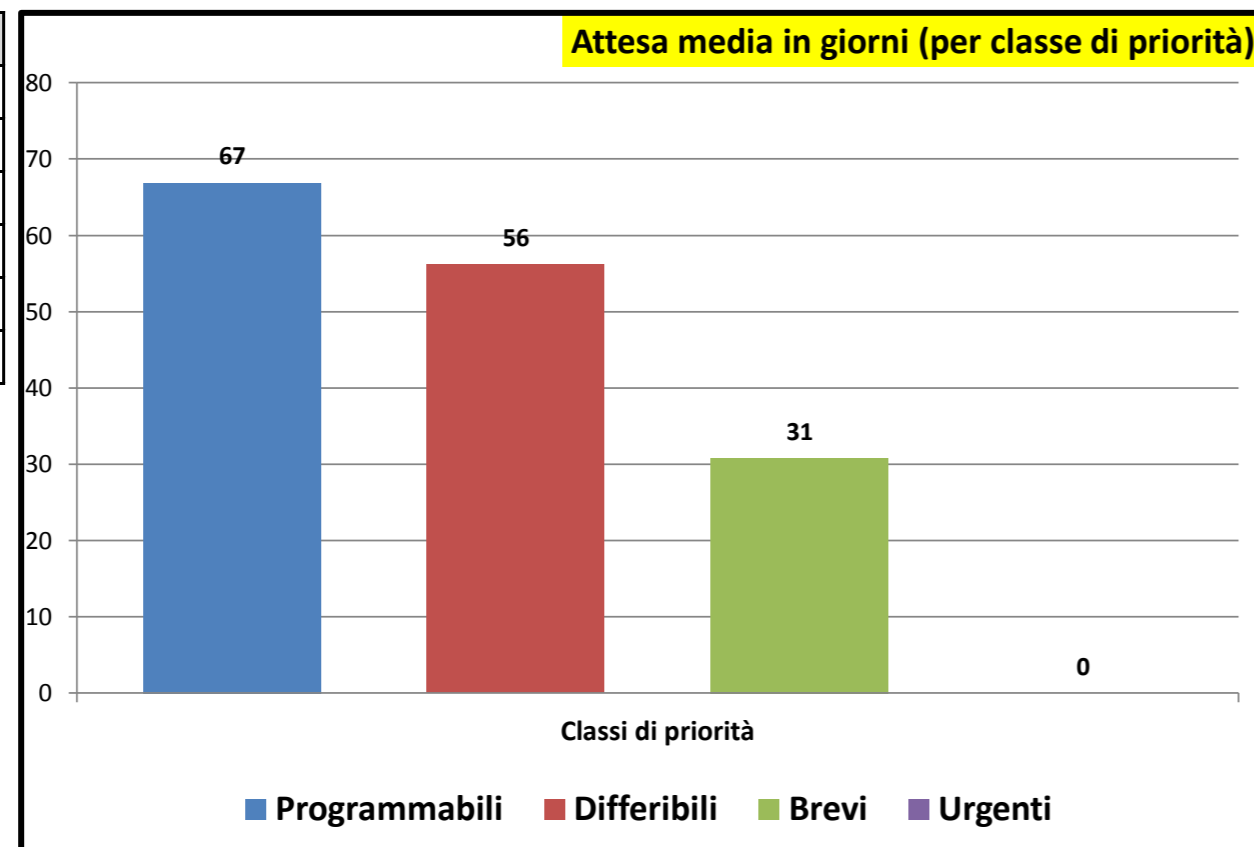

Consuntivo prestazioni	
Tot. P	237
Tot. D	255
Tot. B	238
Tot. U	0
Tot. Prestazioni	730
Tot. P >180	48
Tot. D >30	187
Tot. B >10	197
Tot. U >3	0
Tot. fuori tempo	432
Senza Biffatura	20

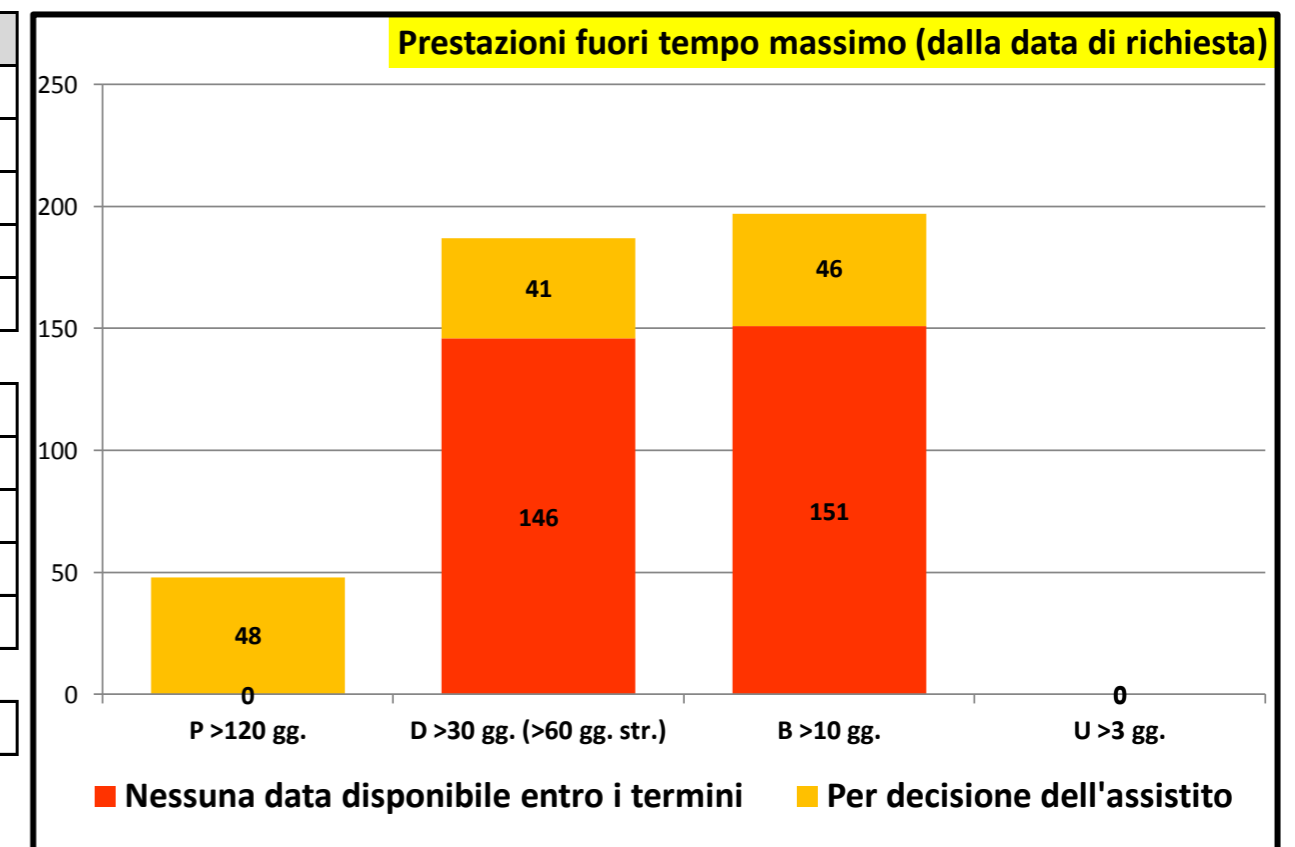



Governo liste d'attesa

Rilevazione mensile tempi d'attesa prestazioni ambulatoriali critiche - I Trimestre 2023

P.O. GASPARE RODOLICO		
P >120	93	24,5 %
P <120	286	75,5 %
P Tot	379	
D >30	220	94,0 %
D <30	14	6,0 %
D Tot	234	
B >10	42	93,3 %
B <10	3	6,7 %
B Tot	45	
U >3		
U <3		
U Tot		

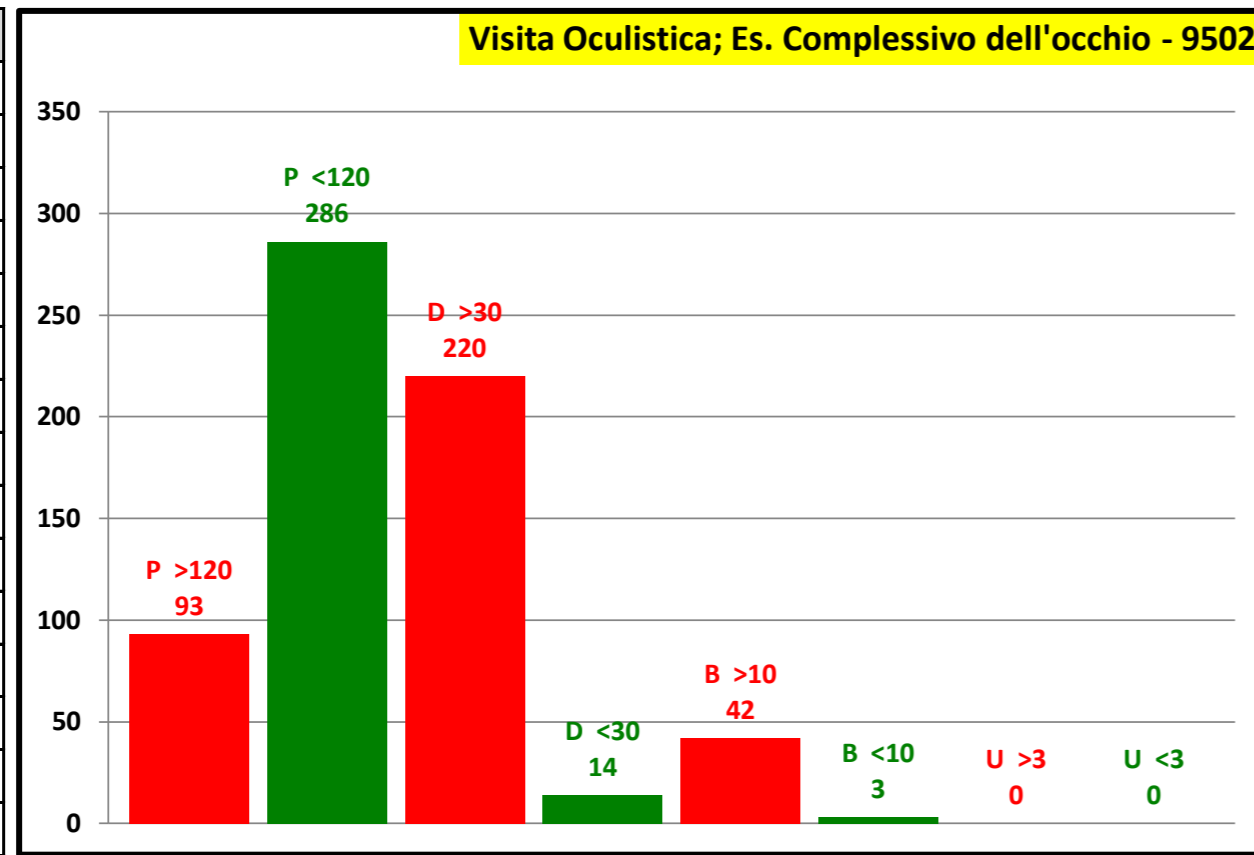

P.O. SAN MARCO		
P >120	157	25,6 %
P <120	456	74,4 %
P Tot	613	
D >30	435	91,6 %
D <30	40	8,4 %
D Tot	475	
B >10	145	95,4 %
B <10	7	4,6 %
B Tot	152	
U >3		
U <3		
U Tot		

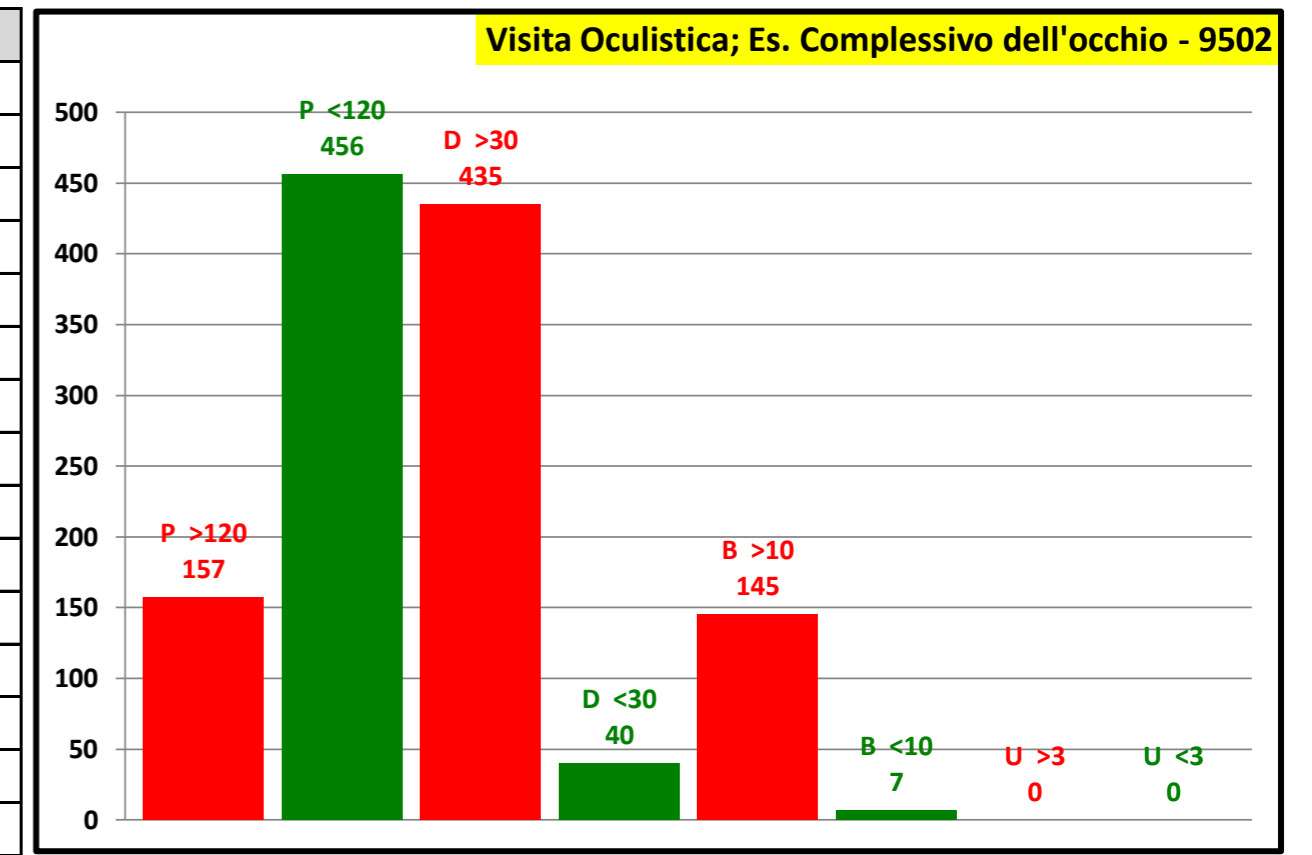

Attesa media in giorni	
Programmabili	74
Differibili	98
Brevi	49
Urgenti	0
Attesa media	80

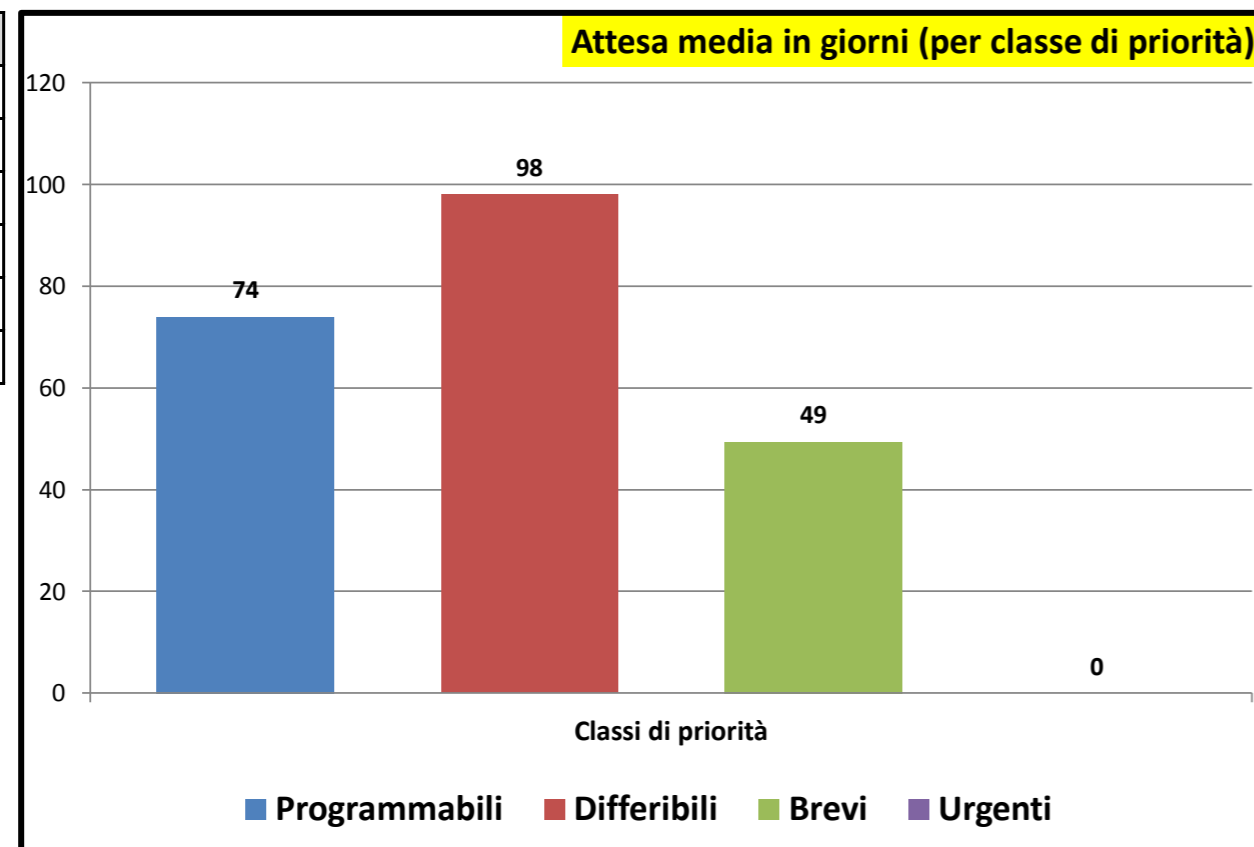

Consuntivo prestazioni	
Tot. P	992
Tot. D	709
Tot. B	197
Tot. U	0
Tot. Prestazioni	1898
Tot. P >180	250
Tot. D >30	655
Tot. B >10	187
Tot. U >3	0
Tot. fuori tempo	1092
Senza Biffatura	150

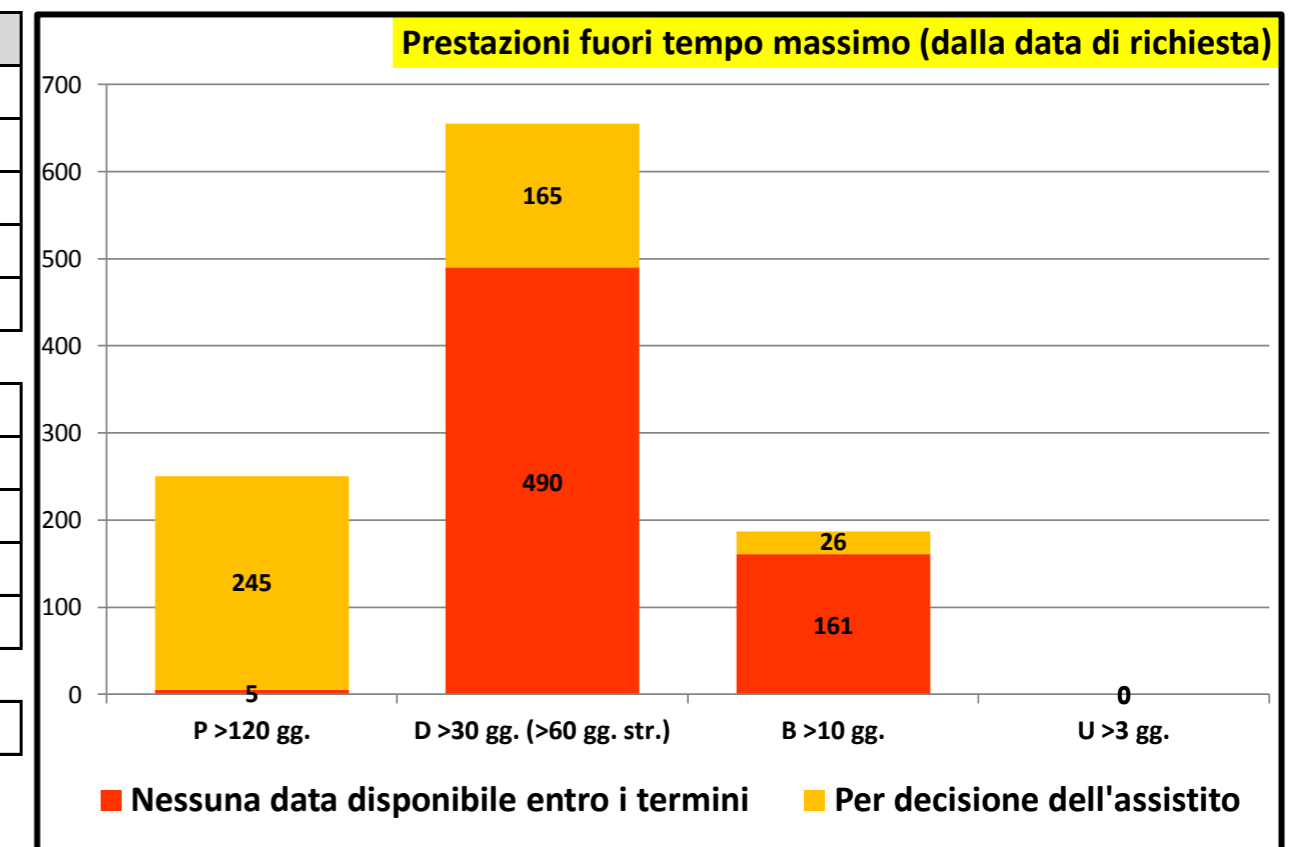

Rilevazione mensile tempi d'attesa prestazioni ambulatoriali critiche - I Trimestre 2023

P.O. GASPARE RODOLICO

P >120	12	30,8 %
P <120	27	69,2 %
P Tot	39	

D >30	58	96,7 %
D <30	2	3,3 %
D Tot	60	

B >10	29	96,7 %
B <10	1	3,3 %
B Tot	30	

U >3		
U <3		
U Tot		

Visita Ortopedica - 897OR

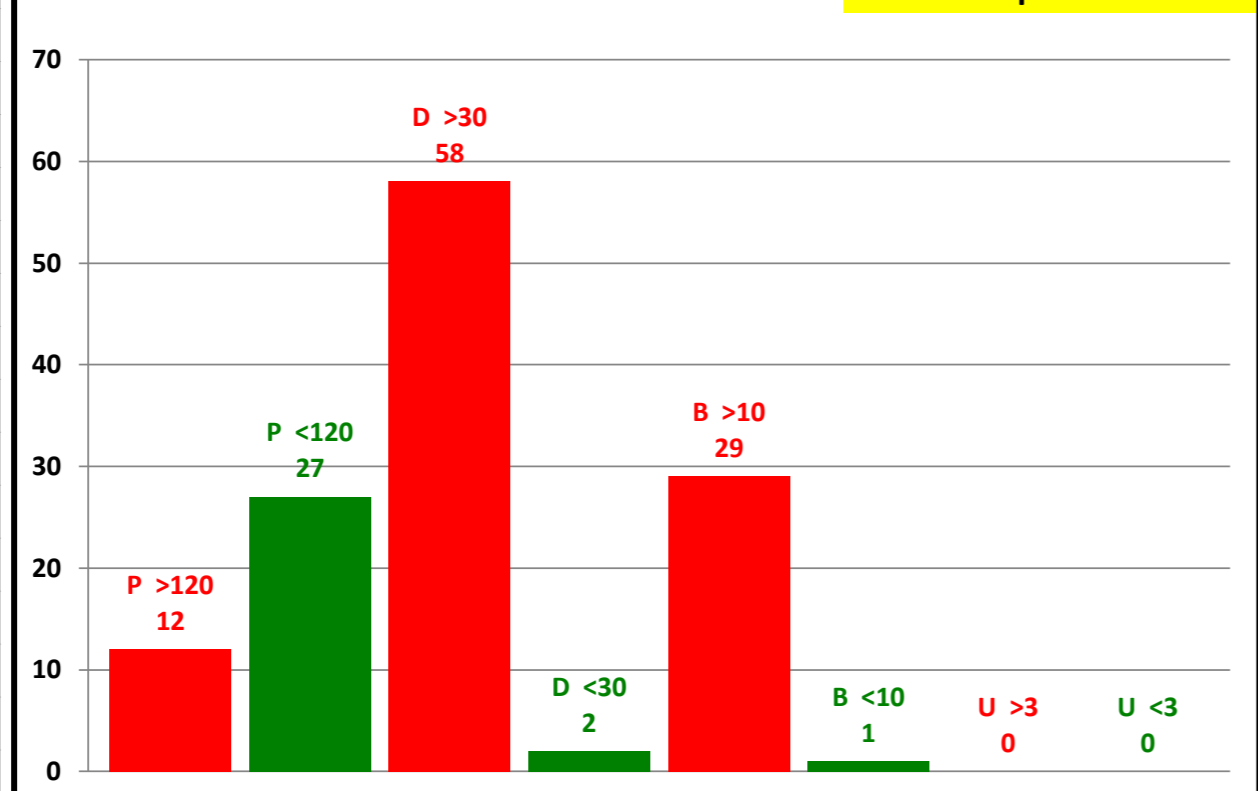

P.O. SAN MARCO

P >120	7	100,0 %
P <120		
P Tot	7	

D >30	36	97,3 %
D <30	1	2,7 %
D Tot	37	

B >10	28	93,3 %
B <10	2	6,7 %
B Tot	30	

U >3		
U <3		
U Tot		

Visita Ortopedica - 897OR

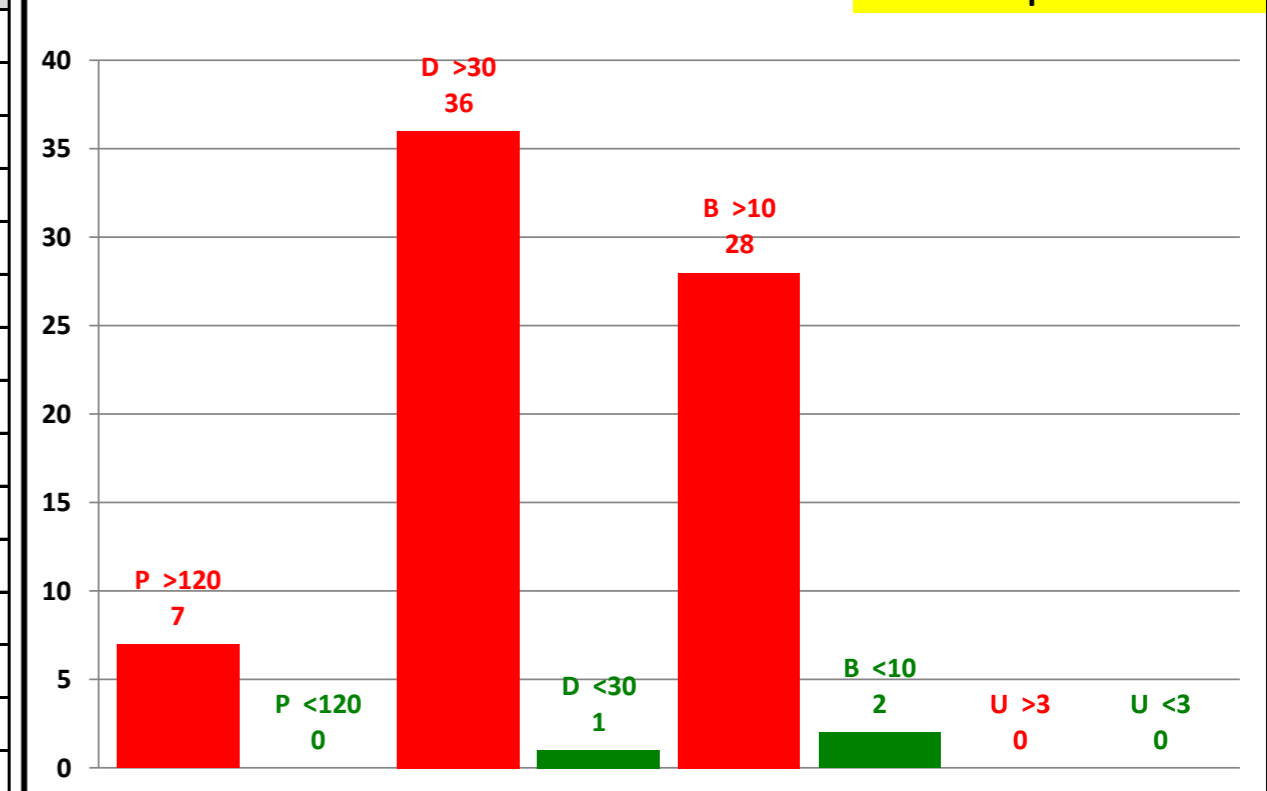

Attesa media in giorni

Programmabili	132
Differibili	154
Brevi	168
Urgenti	0
Attesa media	153

Attesa media in giorni (per classe di priorità)

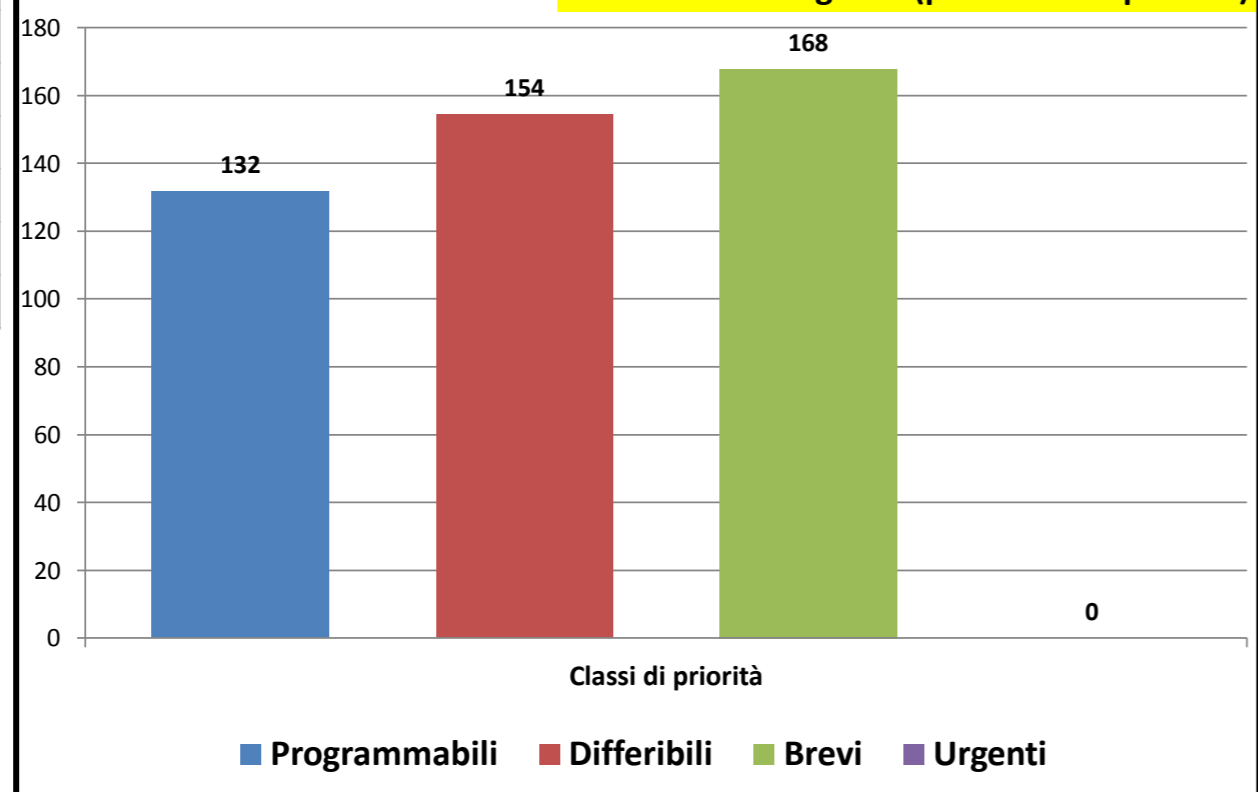

Consuntivo prestazioni

Tot. P	46
Tot. D	97
Tot. B	60
Tot. U	0
Tot. Prestazioni	203

Tot. P >180	19
Tot. D >30	94
Tot. B >10	57
Tot. U >3	0
Tot. fuori tempo	170

Senza Biffatura	0
-----------------	---

Prestazioni fuori tempo massimo (dalla data di richiesta)

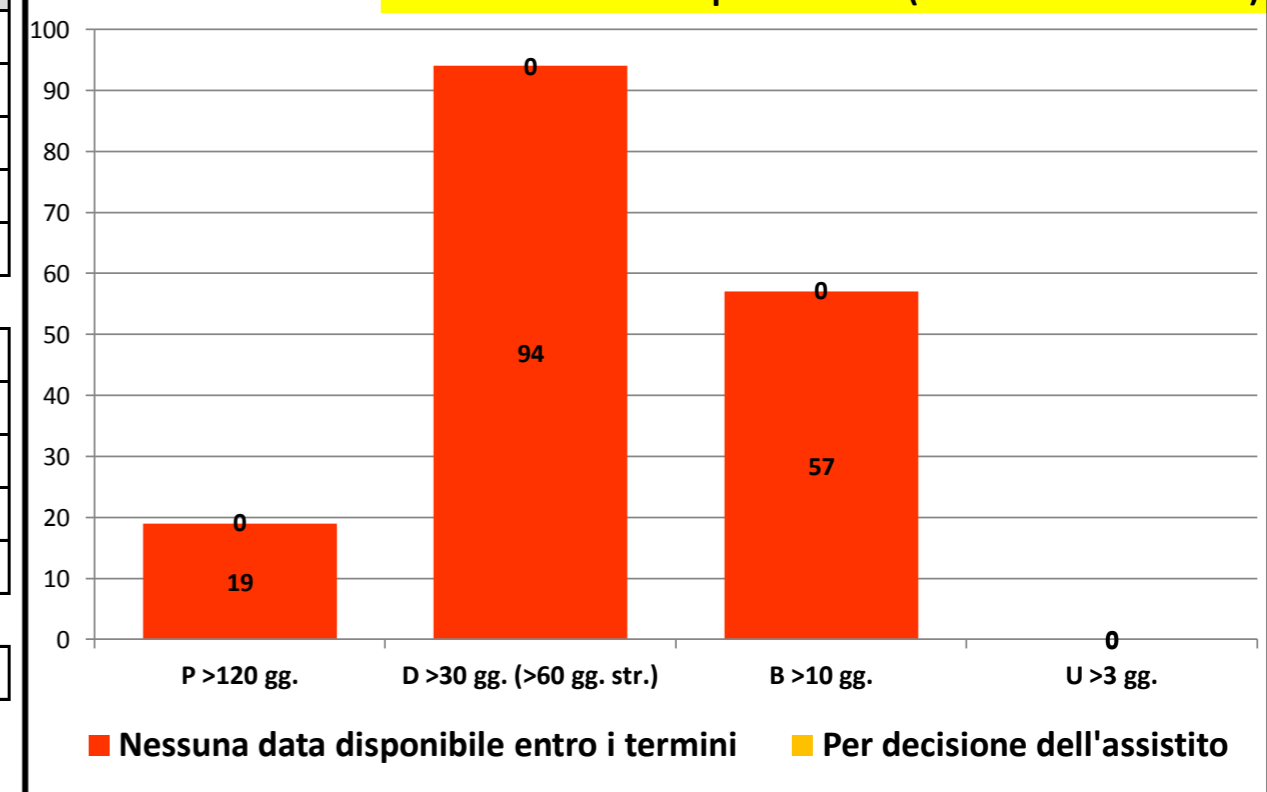

Rilevazione mensile tempi d'attesa prestazioni ambulatoriali critiche - I Trimestre 2023

P.O. GASPARE RODOLICO		
P >120		
P <120	3	100,0 %
P Tot	3	
D >30		
D <30		
D Tot		
B >10		
B <10		
B Tot		
U >3		
U <3		
U Tot		

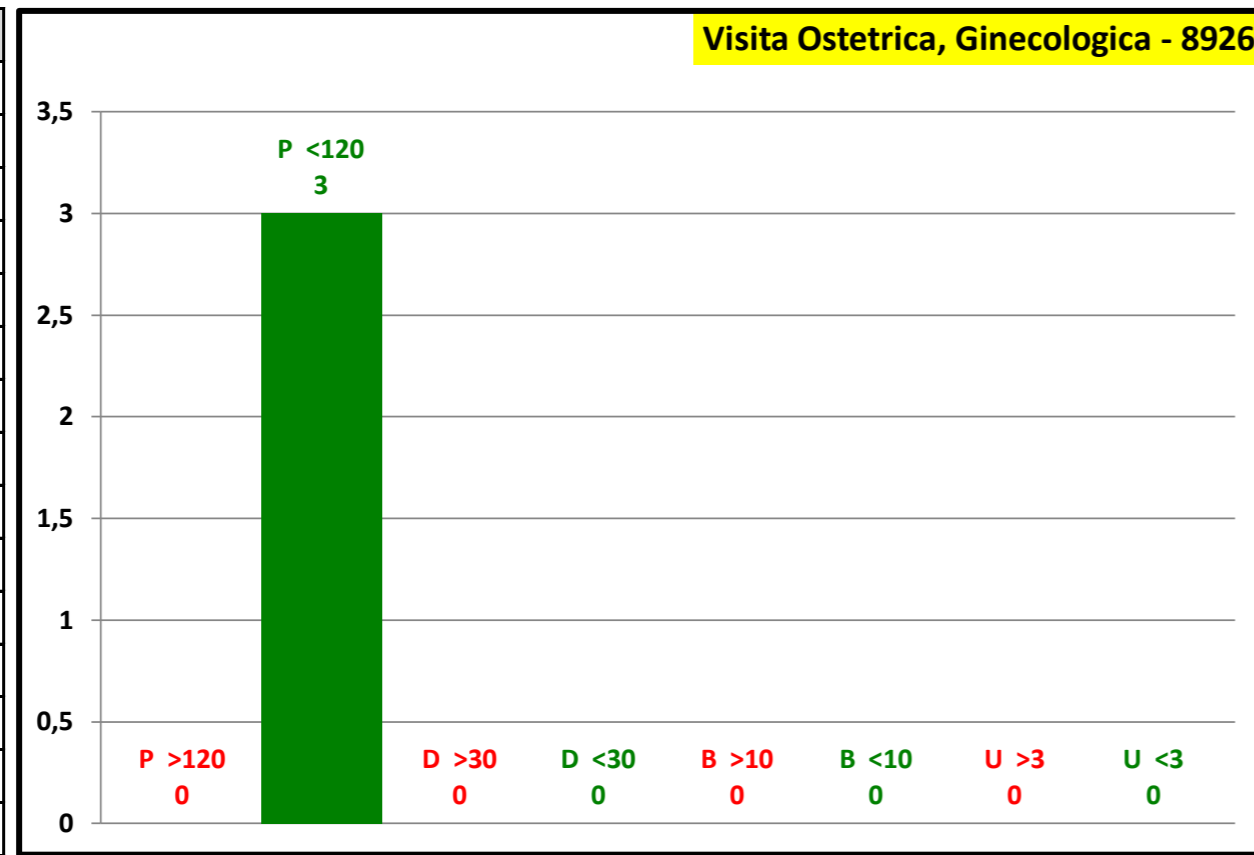

P.O. SAN MARCO		
P >120	1	1,4 %
P <120	71	98,6 %
P Tot	72	
D >30	44	73,3 %
D <30	16	26,7 %
D Tot	60	
B >10	26	76,5 %
B <10	8	23,5 %
B Tot	34	
U >3		
U <3		
U Tot		

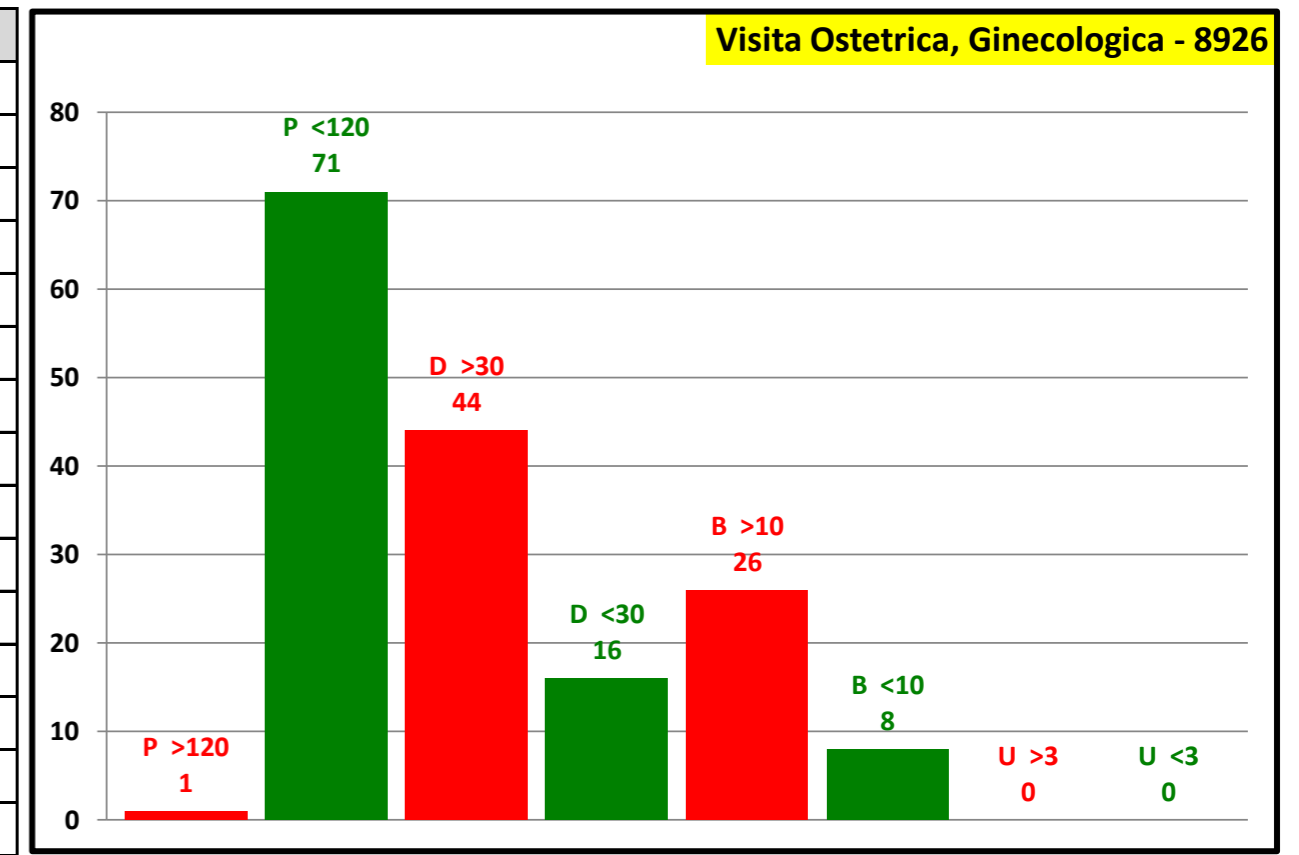

Attesa media in giorni	
Programmabili	21
Differibili	69
Brevi	23
Urgenti	0
Attesa media	39

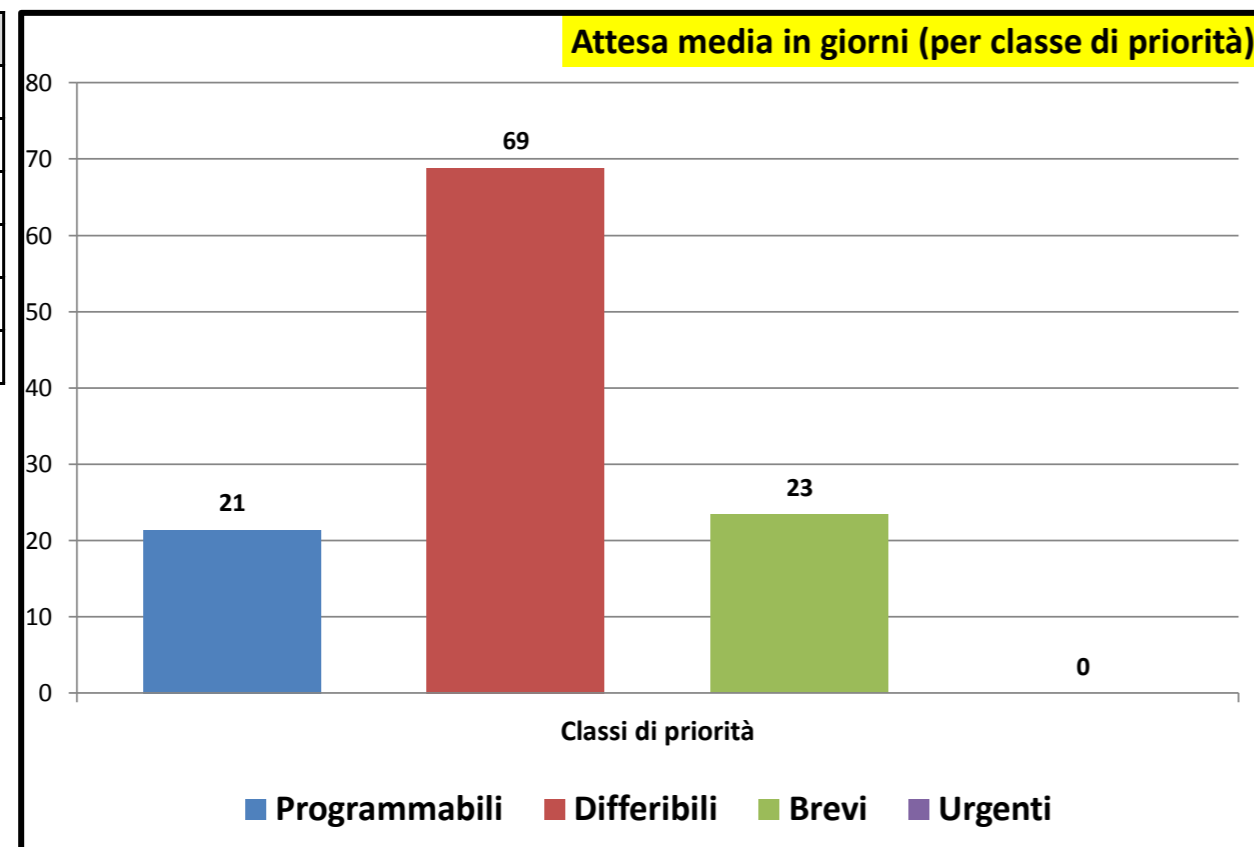

Consuntivo prestazioni	
Tot. P	75
Tot. D	60
Tot. B	34
Tot. U	0
Tot. Prestazioni	169
Tot. P >180	1
Tot. D >30	44
Tot. B >10	26
Tot. U >3	0
Tot. fuori tempo	71
Senza Biffatura	17

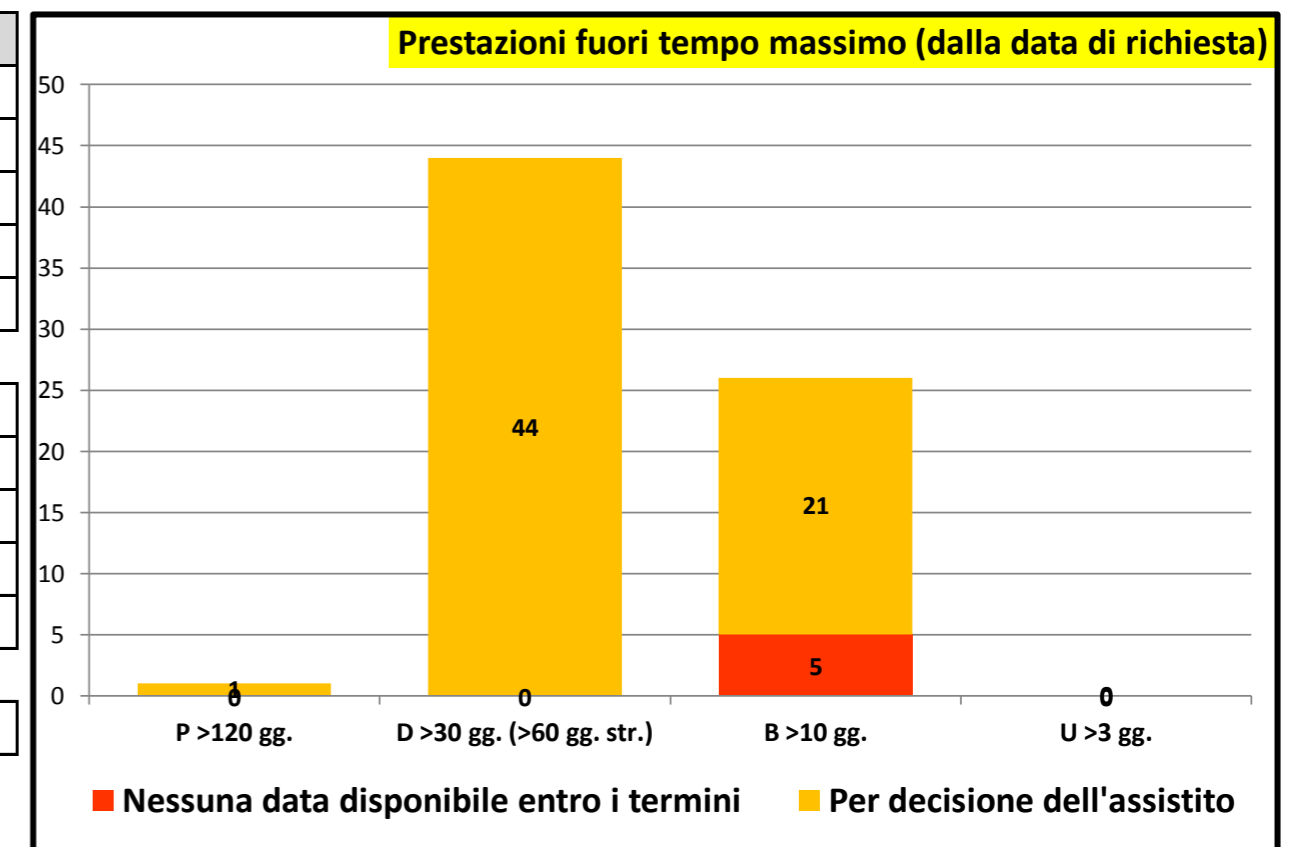

Rilevazione mensile tempi d'attesa prestazioni ambulatoriali critiche - I Trimestre 2023

P.O. GASPARE RODOLICO		
P >120	1	0,4 %
P <120	231	99,6 %
P Tot	232	
D >30	101	38,0 %
D <30	165	62,0 %
D Tot	266	
B >10	92	59,7 %
B <10	62	40,3 %
B Tot	154	
U >3		
U <3		
U Tot		

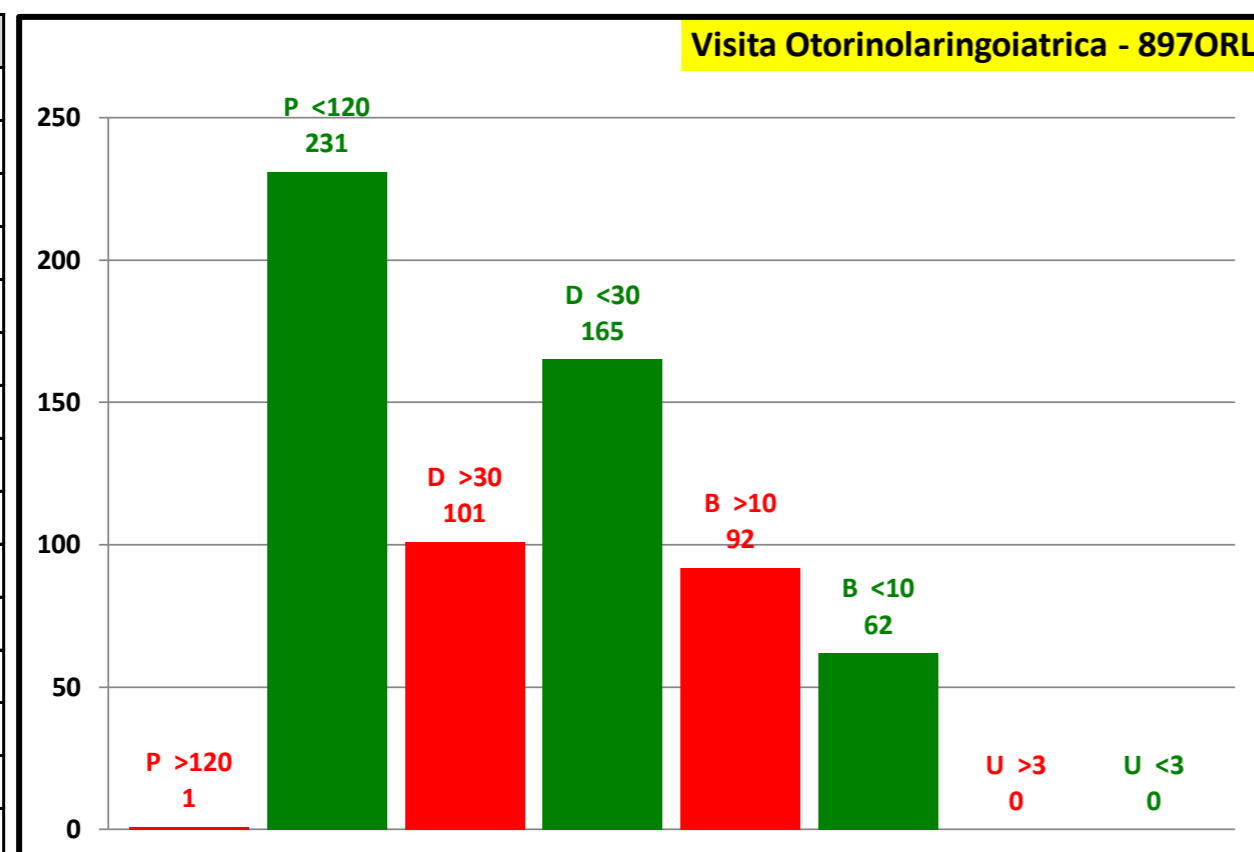

P.O. SAN MARCO		
P >120		
P <120	73	100,0 %
P Tot	73	
D >30	19	12,8 %
D <30	130	87,2 %
D Tot	149	
B >10	2	10,0 %
B <10	18	90,0 %
B Tot	20	
U >3		
U <3	1	100,0 %
U Tot	1	

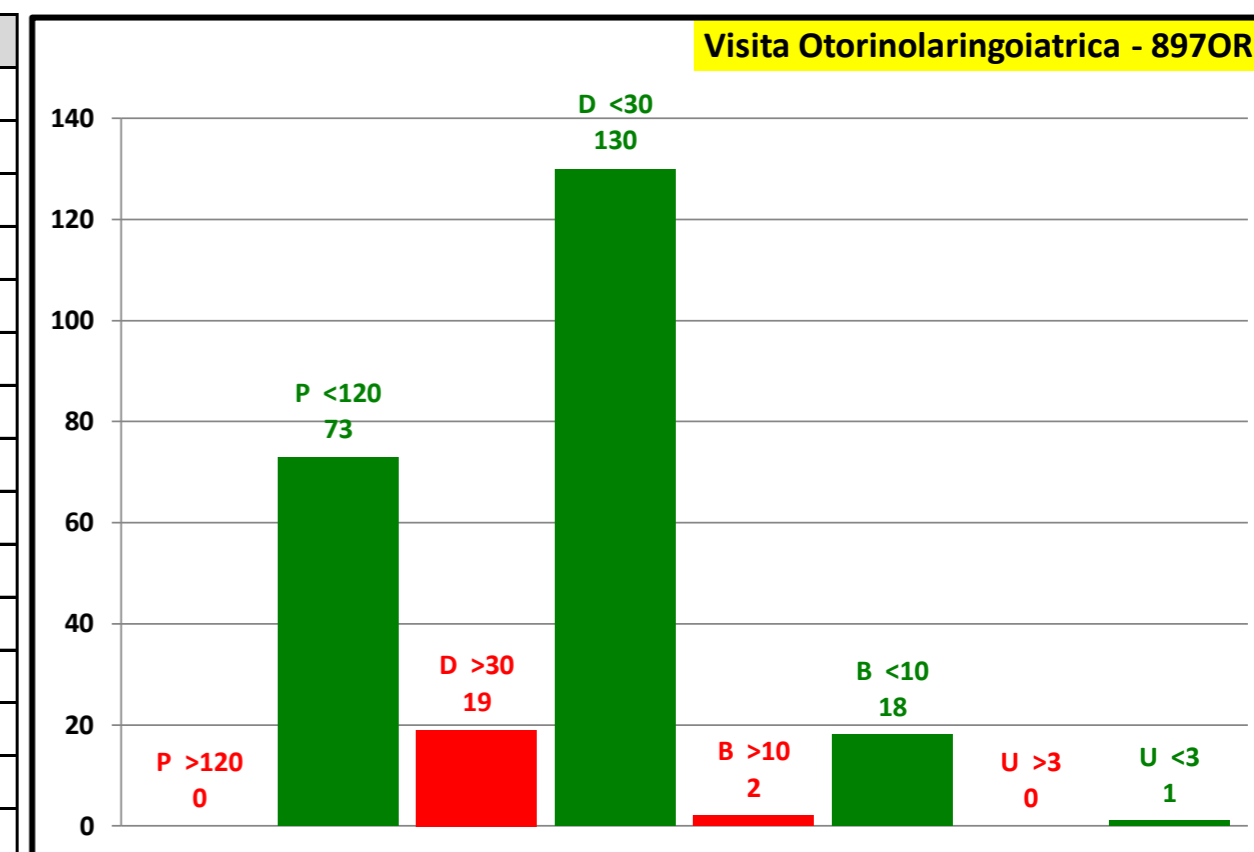

Attesa media in giorni	
Programmabili	8
Differibili	22
Brevi	28
Urgenti	3
Attesa media	19

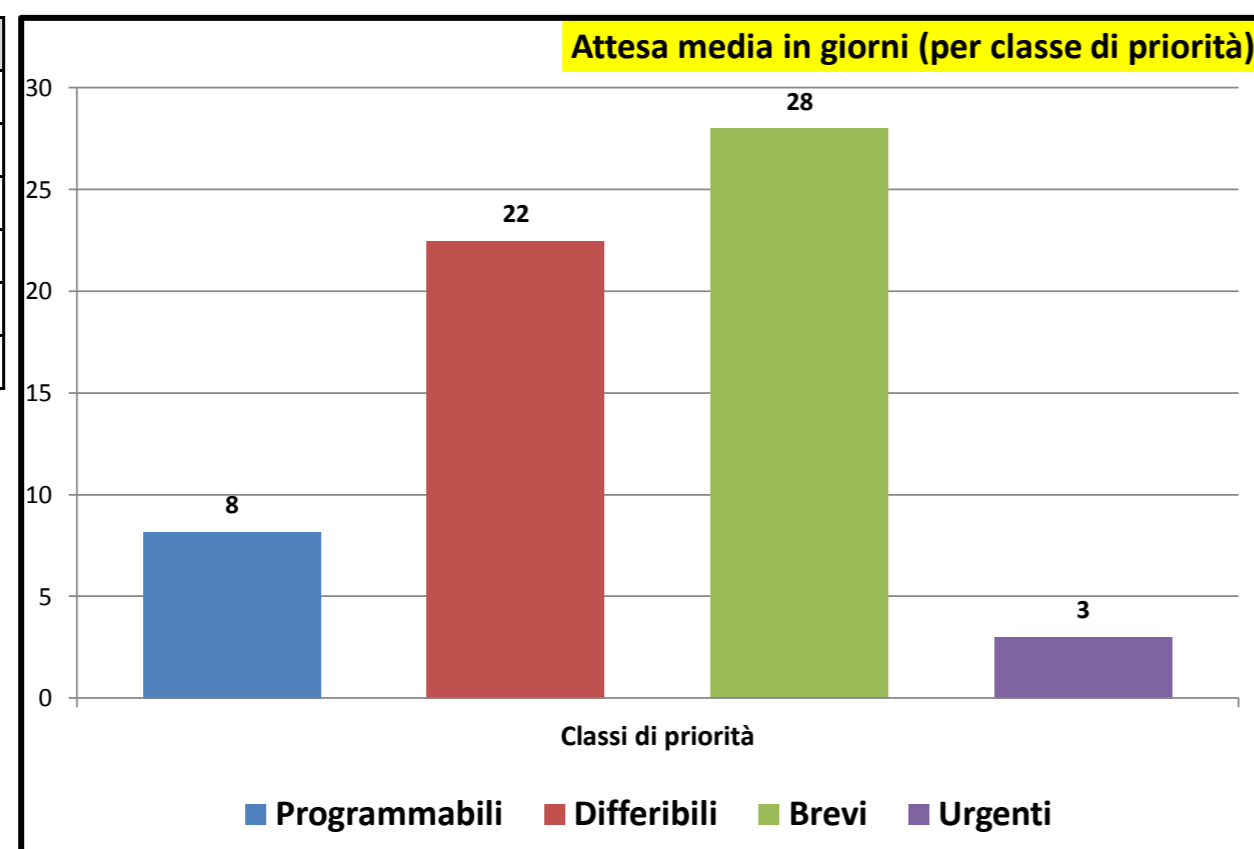

Consuntivo prestazioni	
Tot. P	305
Tot. D	415
Tot. B	174
Tot. U	1
Tot. Prestazioni	895
Tot. P >180	1
Tot. D >30	120
Tot. B >10	94
Tot. U >3	0
Tot. fuori tempo	215
Senza Biffatura	2

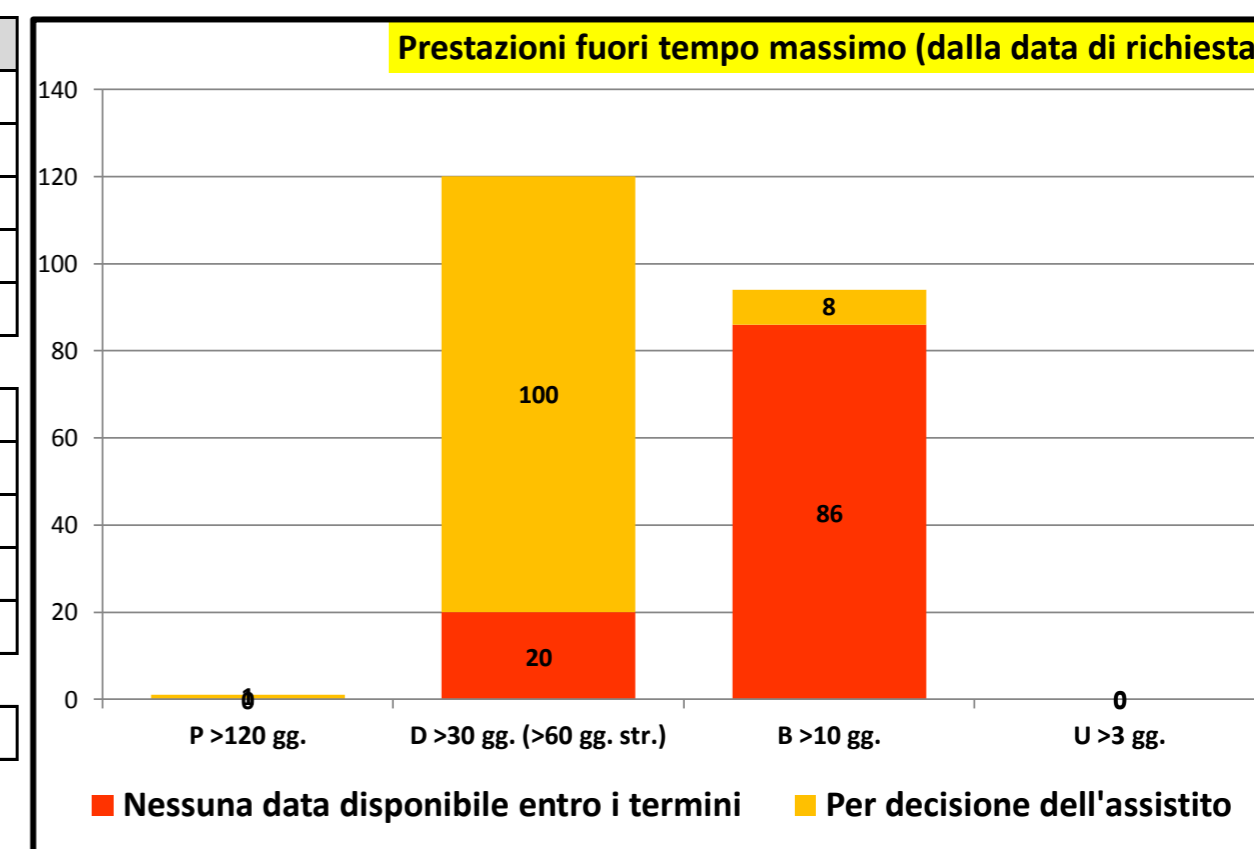

Rilevazione mensile tempi d'attesa prestazioni ambulatoriali critiche - I Trimestre 2023

P.O. GASPARE RODOLICO		
P >120	1	1,0 %
P <120	104	99,0 %
P Tot	105	
D >30	22	22,0 %
D <30	78	78,0 %
D Tot	100	
B >10	41	64,1 %
B <10	23	35,9 %
B Tot	64	
U >3		
U <3		
U Tot		

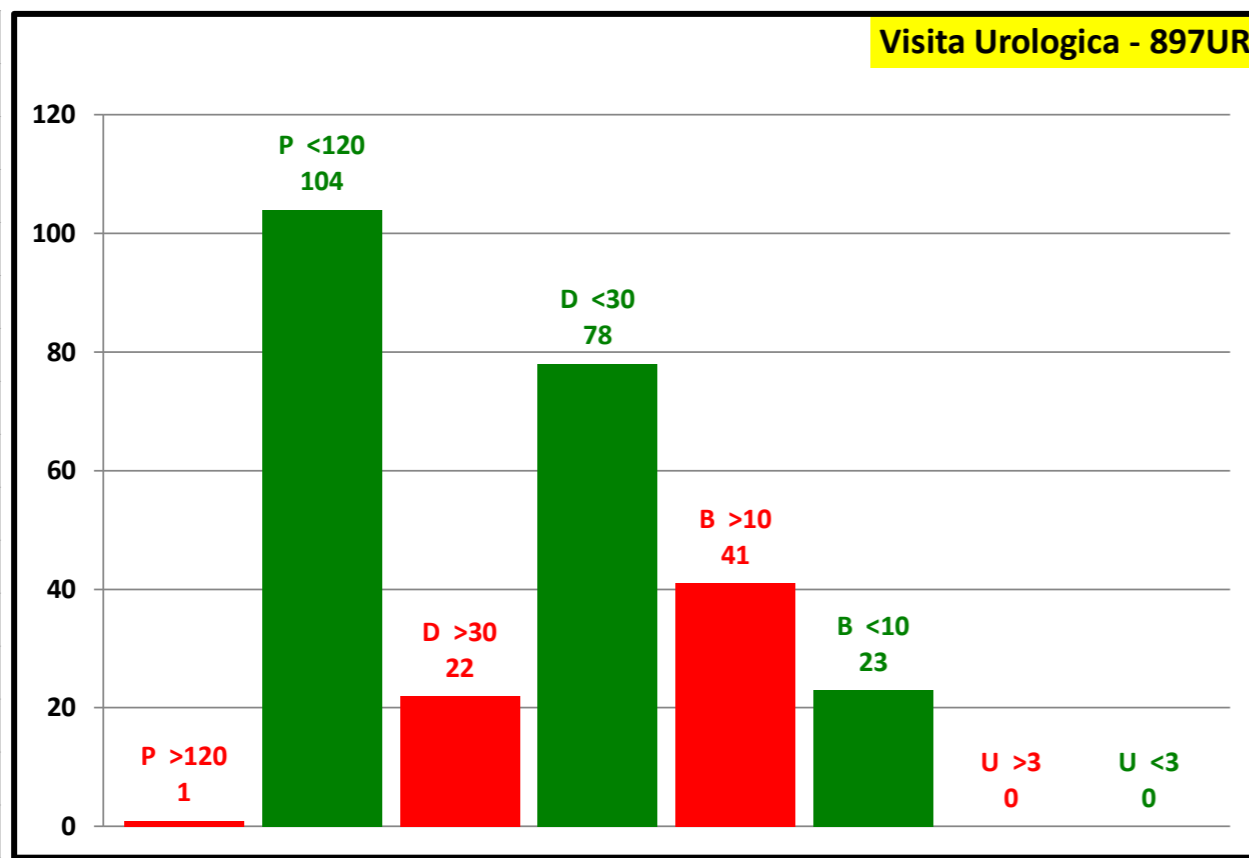

P.O. SAN MARCO		
P >120	1	1,5 %
P <120	65	98,5 %
P Tot	66	
D >30	8	9,0 %
D <30	81	91,0 %
D Tot	89	
B >10	29	60,4 %
B <10	19	39,6 %
B Tot	48	
U >3	1	100,0 %
U <3		
U Tot	1	

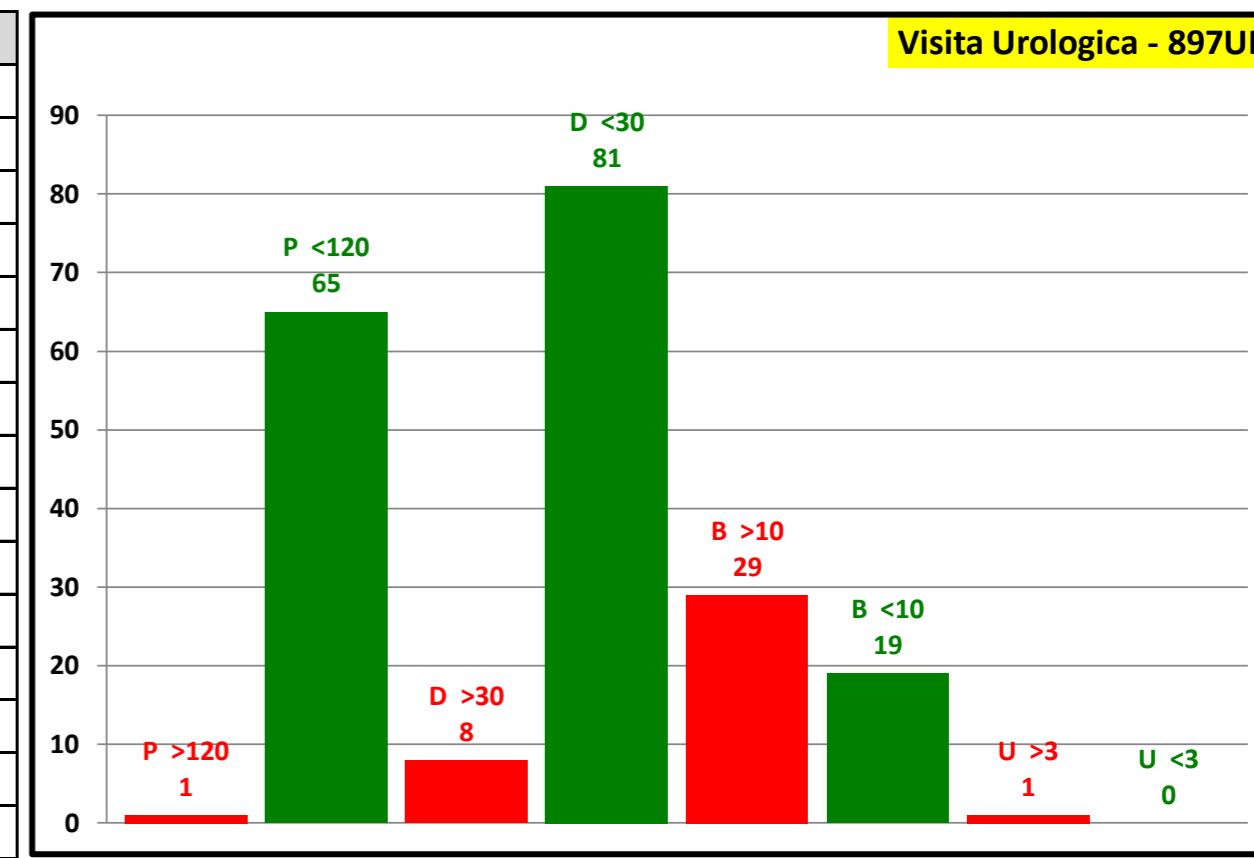

Attesa media in giorni	
Programmabili	12
Differibili	21
Brevi	12
Urgenti	4
Attesa media	16

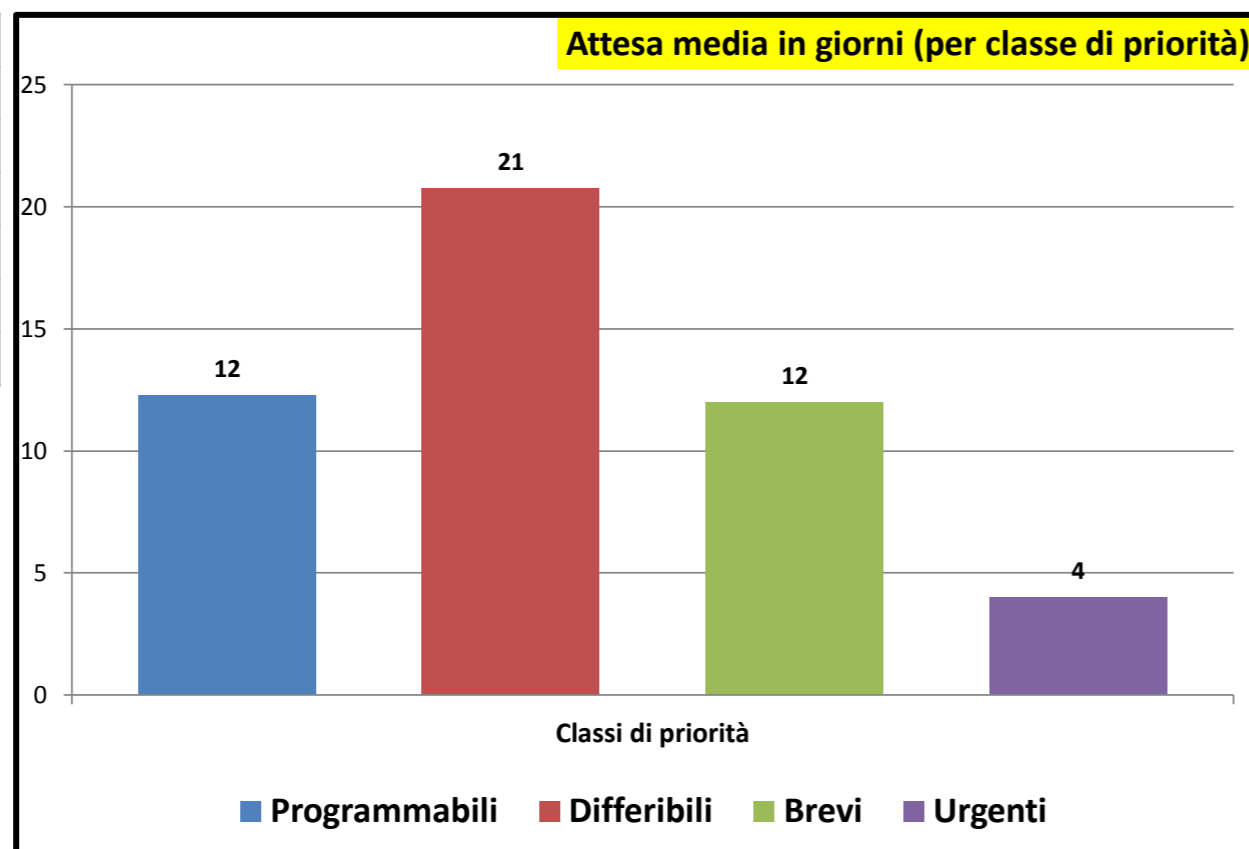

Consuntivo prestazioni	
Tot. P	171
Tot. D	189
Tot. B	112
Tot. U	1
Tot. Prestazioni	473
Tot. P >180	2
Tot. D >30	30
Tot. B >10	70
Tot. U >3	1
Tot. fuori tempo	103
Senza Biffatura	51

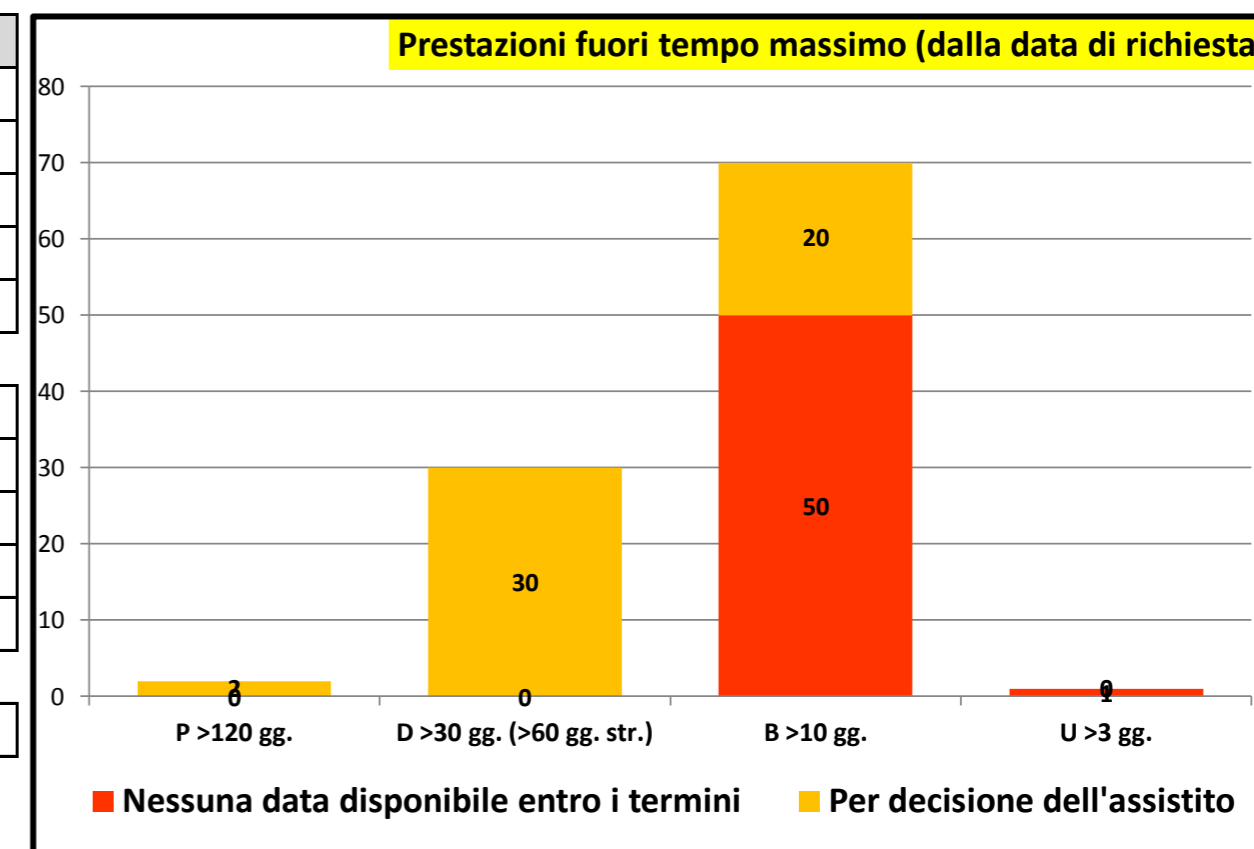

Rilevazione mensile tempi d'attesa prestazioni ambulatoriali critiche - I Trimestre 2023

P.O. GASPARE RODOLICO		
P >120	3	0,4 %
P <120	697	99,6 %
P Tot	700	
D >30	11	2,0 %
D <30	550	98,0 %
D Tot	561	
B >10	36	16,1 %
B <10	188	83,9 %
B Tot	224	
U >3	3	27,3 %
U <3	8	72,7 %
U Tot	11	

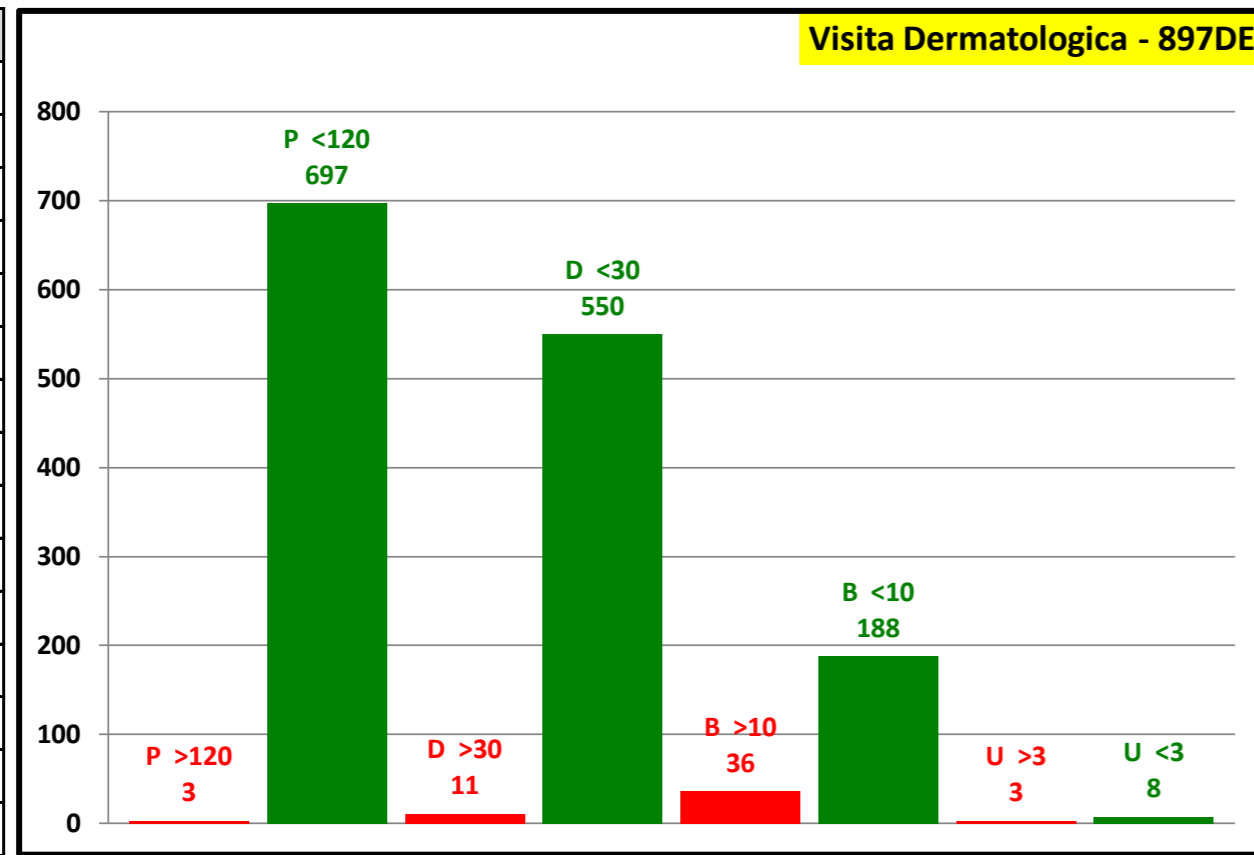

P.O. SAN MARCO		
P >120		
P <120	263	100,0 %
P Tot	263	
D >30	95	46,6 %
D <30	109	53,4 %
D Tot	204	
B >10	49	44,5 %
B <10	61	55,5 %
B Tot	110	
U >3		
U <3	1	100,0 %
U Tot	1	

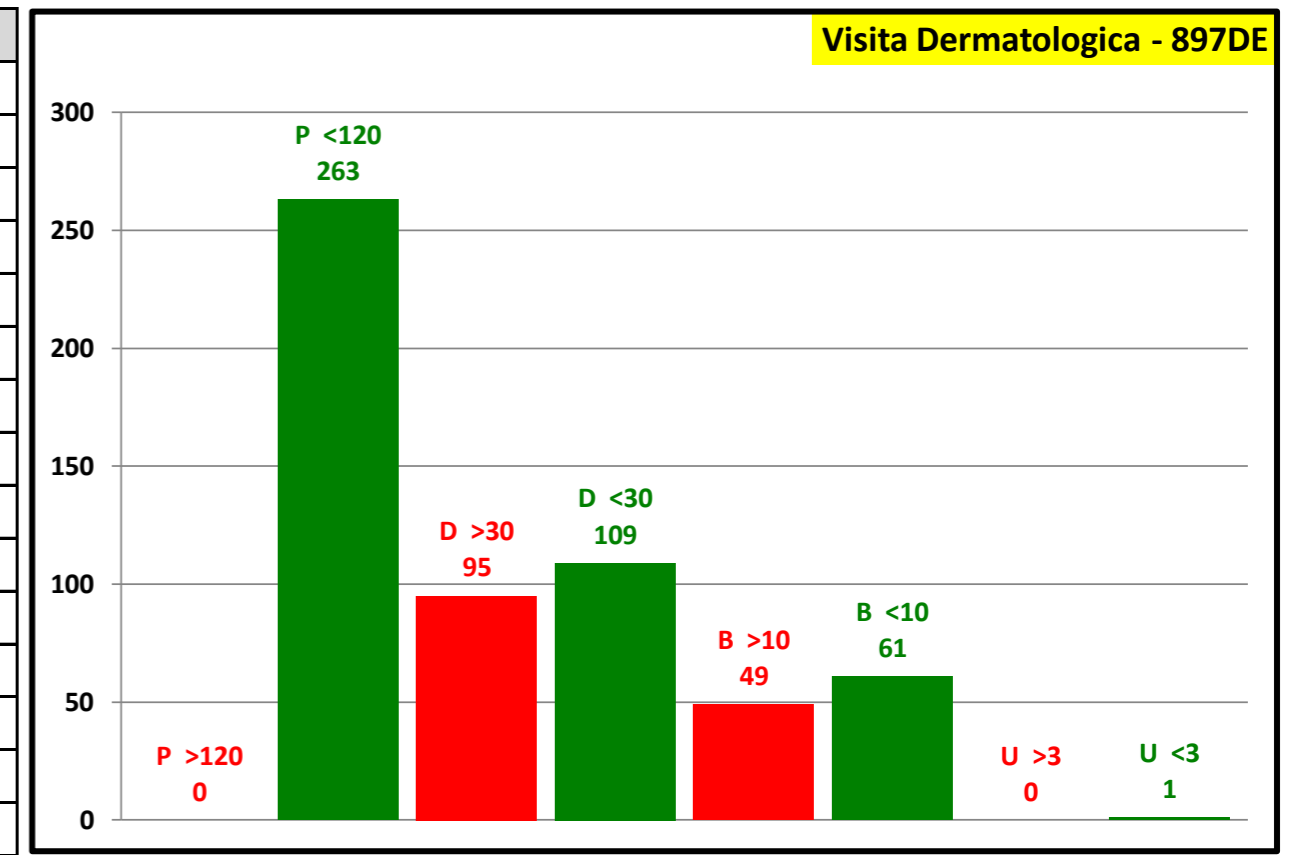

Attesa media in giorni	
Programmabili	8
Differibili	14
Brevi	9
Urgenti	3
Attesa media	10

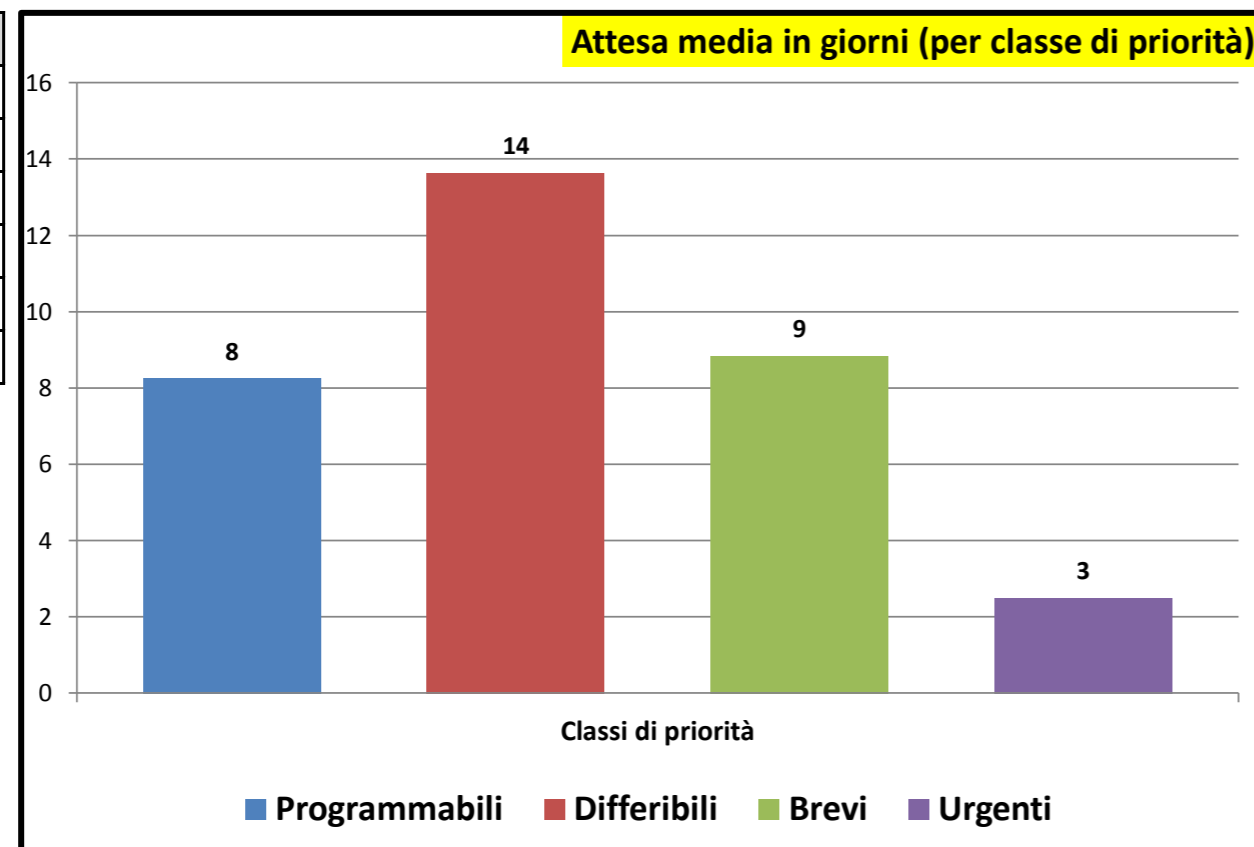

Consuntivo prestazioni	
Tot. P	963
Tot. D	765
Tot. B	334
Tot. U	12
Tot. Prestazioni	2074
Tot. P >180	3
Tot. D >30	106
Tot. B >10	85
Tot. U >3	3
Tot. fuori tempo	197
Senza Biffatura	191

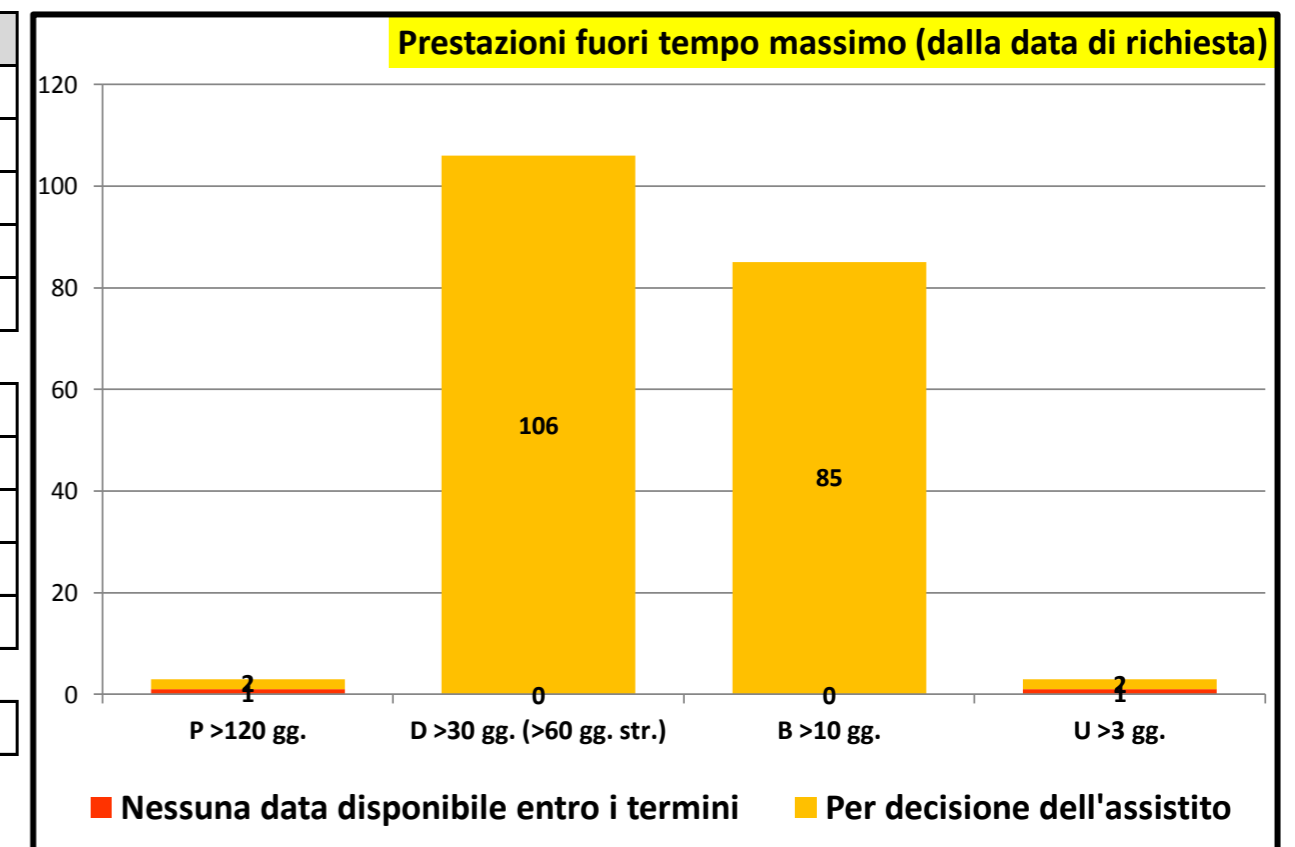

Rilevazione mensile tempi d'attesa prestazioni ambulatoriali critiche - I Trimestre 2023

P.O. GASPARE RODOLICO		
P >120		
P <120	53	100,0 %
P Tot	53	
D >30	16	43,2 %
D <30	21	56,8 %
D Tot	37	
B >10	4	22,2 %
B <10	14	77,8 %
B Tot	18	
U >3		
U <3		
U Tot		

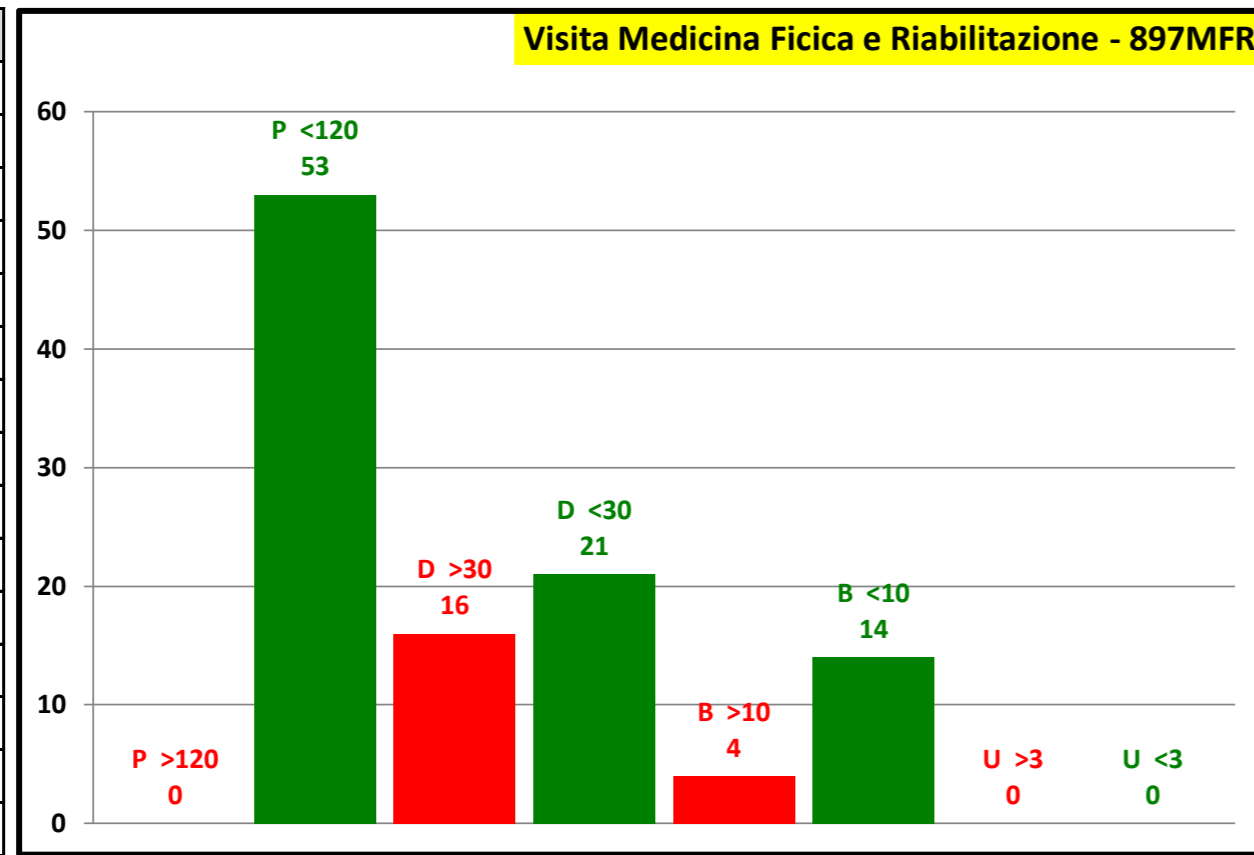

P.O. SAN MARCO		
P >120		
P <120	60	100,0 %
P Tot	60	
D >30		
D <30	45	100,0 %
D Tot	45	
B >10	2	11,8 %
B <10	15	88,2 %
B Tot	17	
U >3		
U <3		
U Tot		

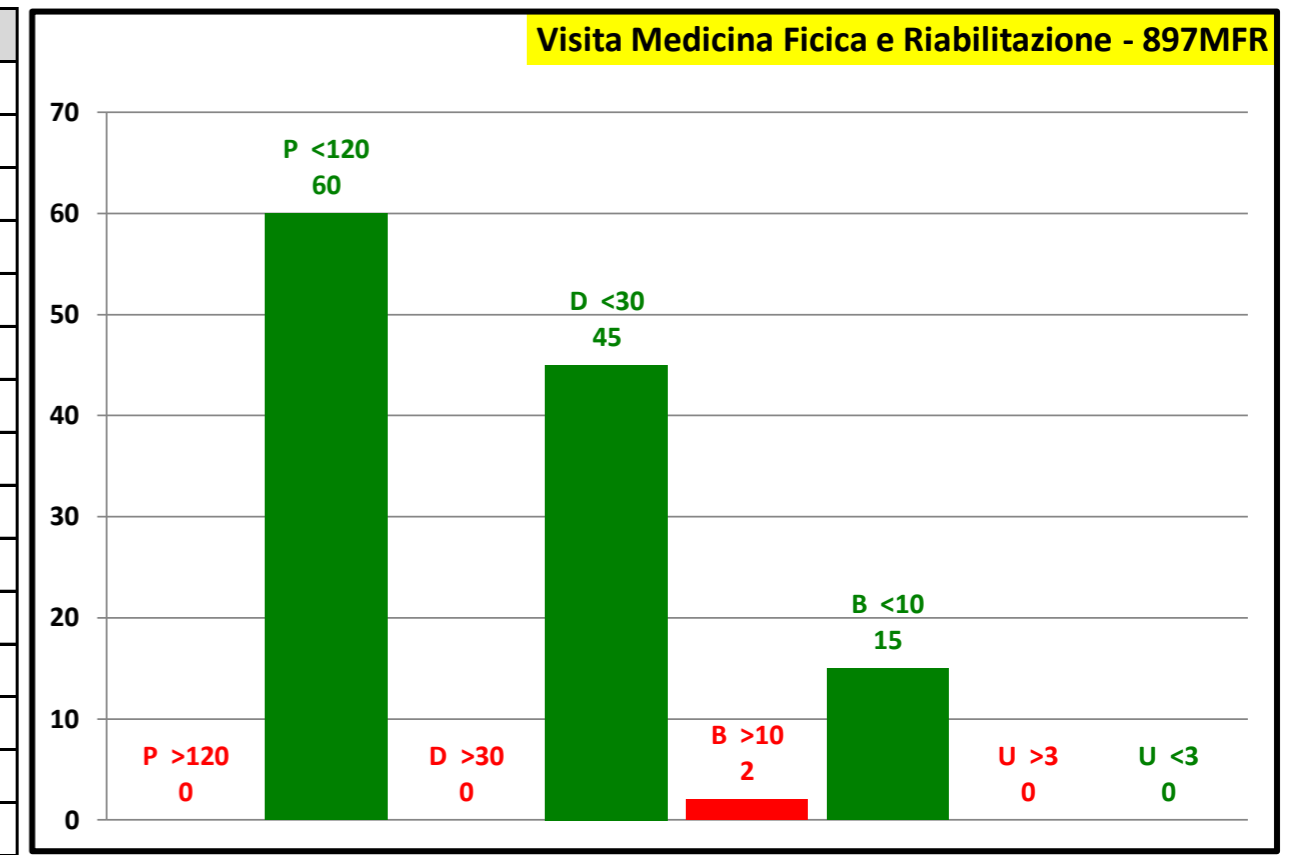

Attesa media in giorni	
Programmabili	9
Differibili	15
Brevi	6
Urgenti	0
Attesa media	11

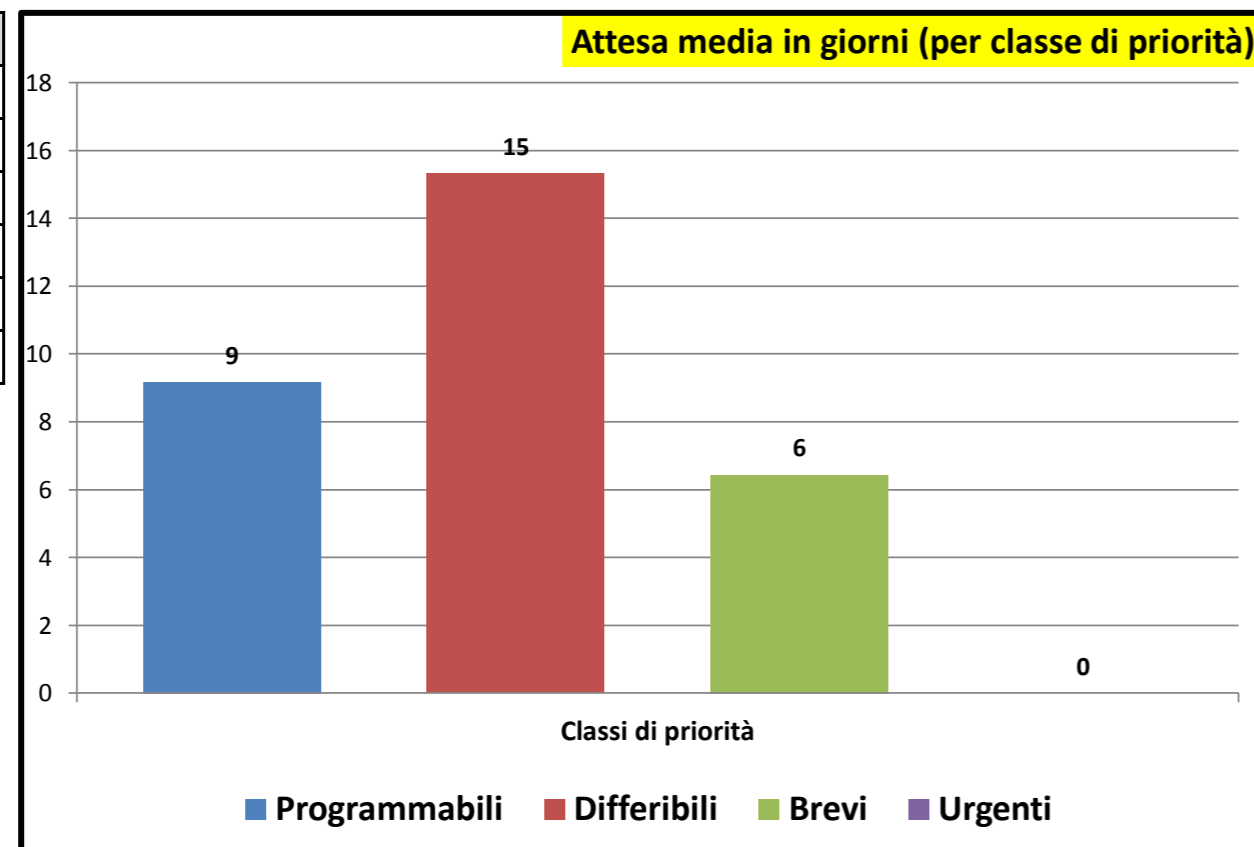

Consuntivo prestazioni	
Tot. P	113
Tot. D	82
Tot. B	35
Tot. U	0
Tot. Prestazioni	230
Tot. P >180	0
Tot. D >30	16
Tot. B >10	6
Tot. U >3	0
Tot. fuori tempo	22
Senza Biffatura	61

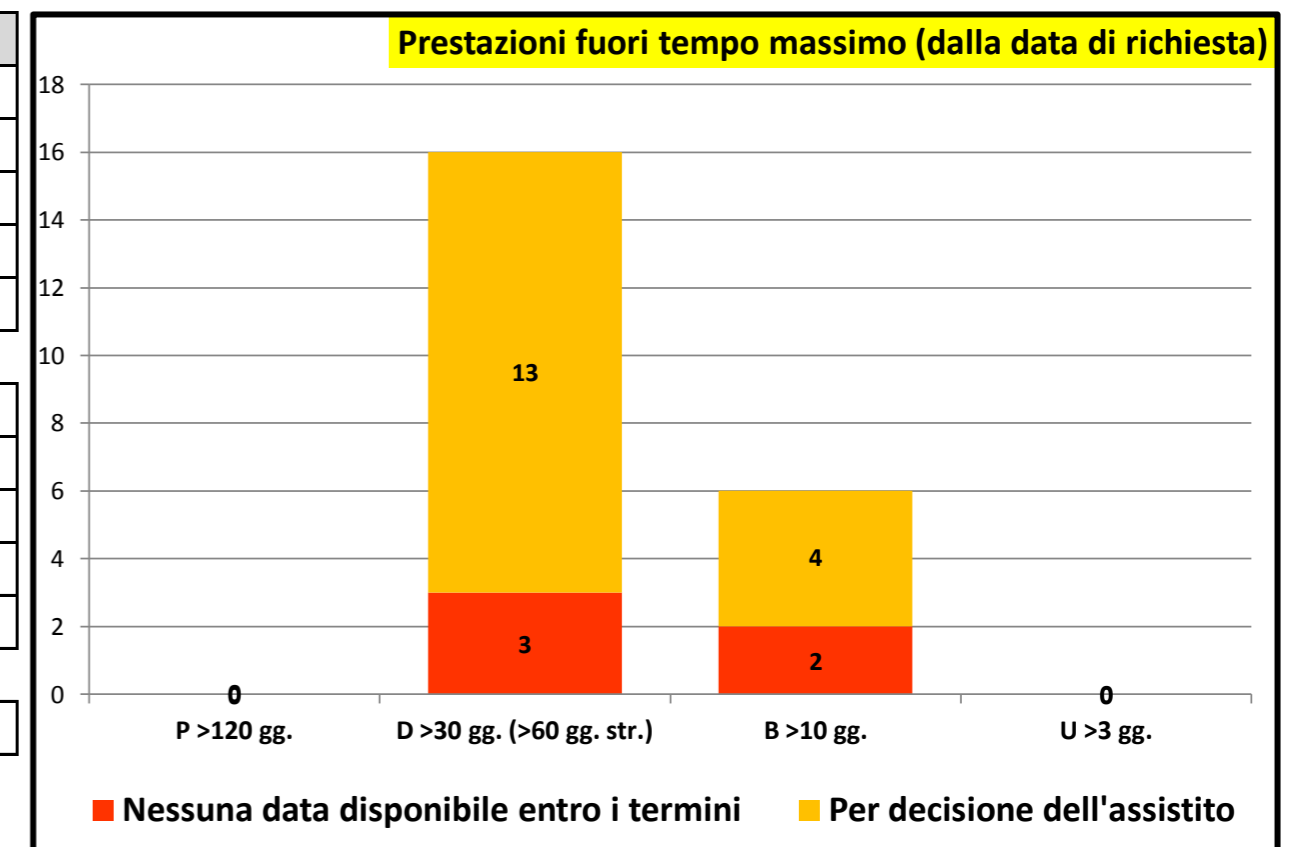

Rilevazione mensile tempi d'attesa prestazioni ambulatoriali critiche - I Trimestre 2023

P.O. GASPARE RODOLICO		
P >120	49	46,2 %
P <120	57	53,8 %
P Tot	106	
D >30	83	84,7 %
D <30	15	15,3 %
D Tot	98	
B >10	96	71,6 %
B <10	38	28,4 %
B Tot	134	
U >3	2	100,0 %
U <3		
U Tot	2	

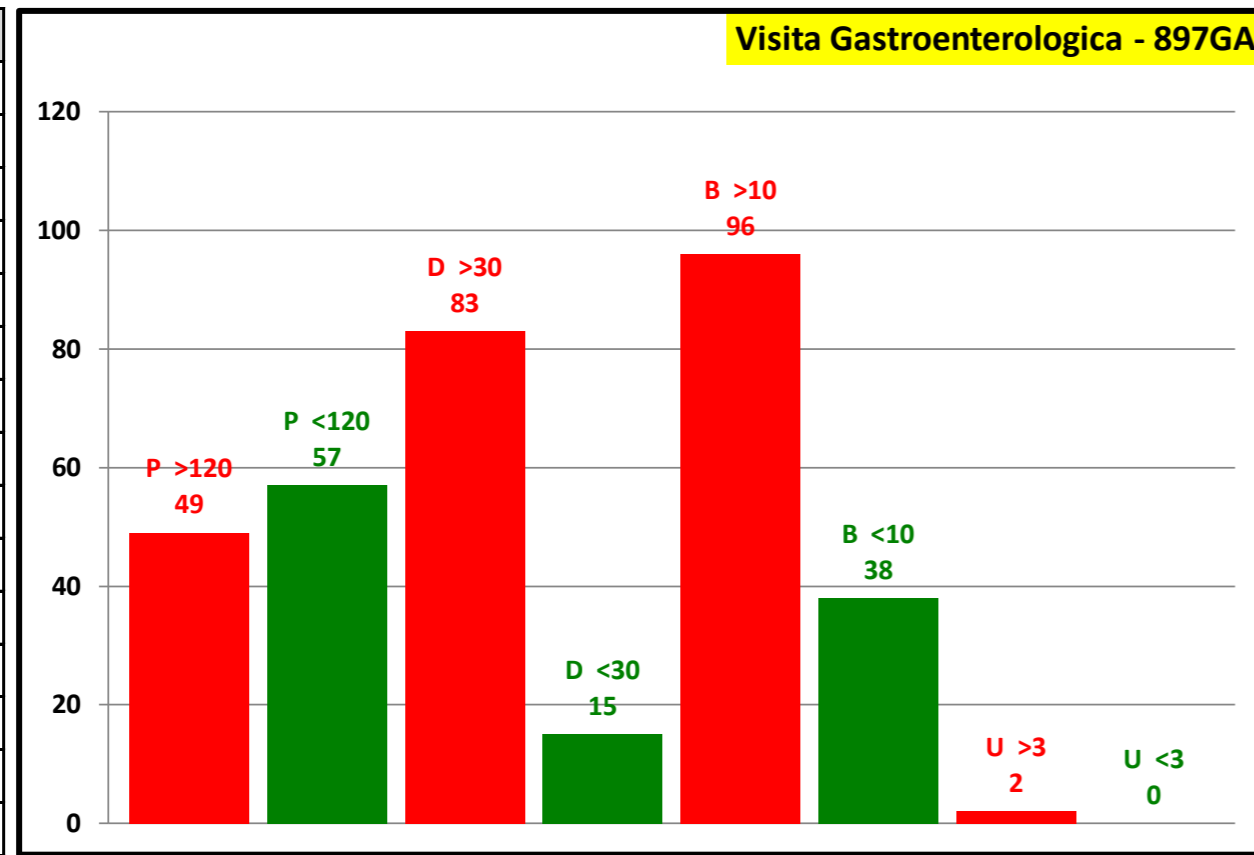

P.O. SAN MARCO		
P >120	3	9,7 %
P <120	28	90,3 %
P Tot	31	
D >30	49	96,1 %
D <30	2	3,9 %
D Tot	51	
B >10	54	96,4 %
B <10	2	3,6 %
B Tot	56	
U >3	7	77,8 %
U <3	2	22,2 %
U Tot	9	

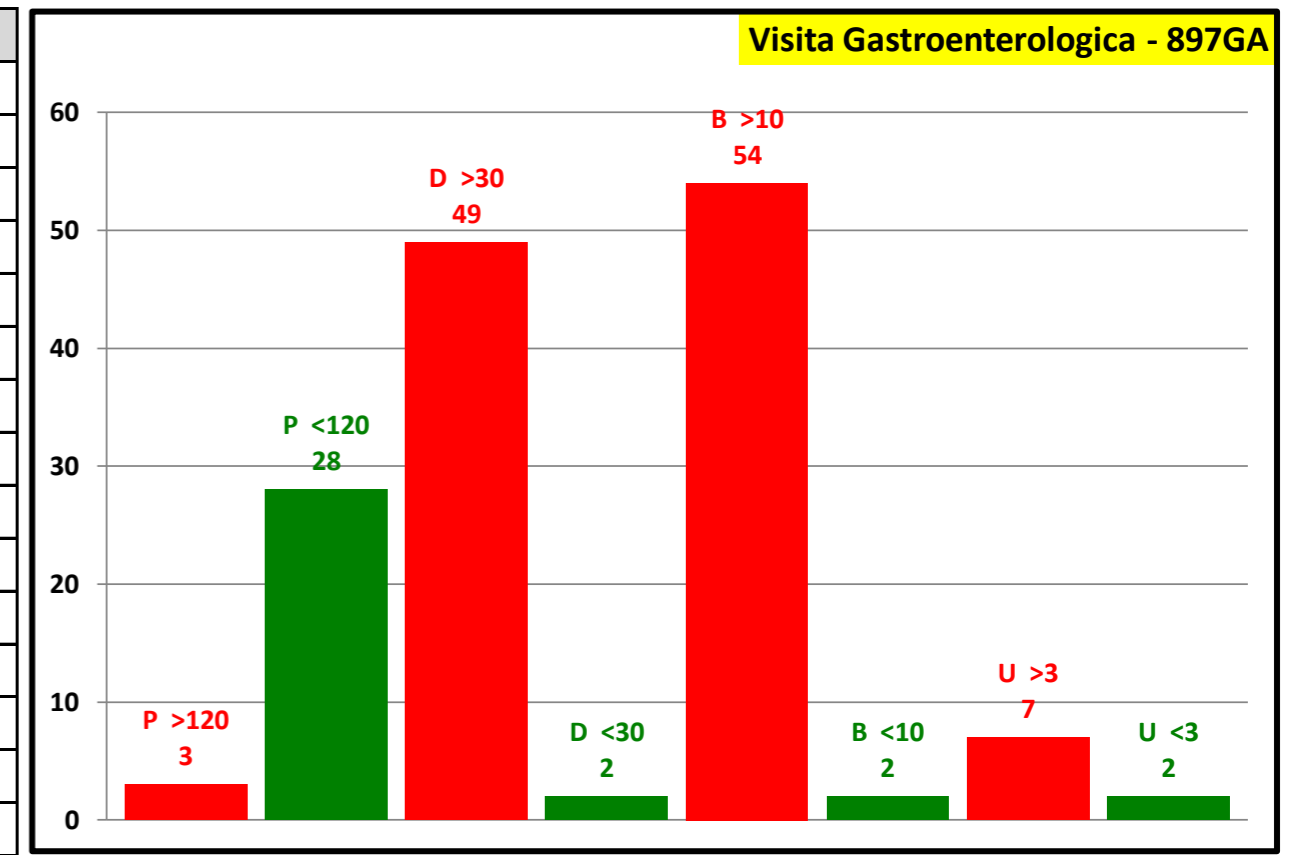

Attesa media in giorni	
Programmabili	75
Differibili	85
Brevi	32
Urgenti	8
Attesa media	60

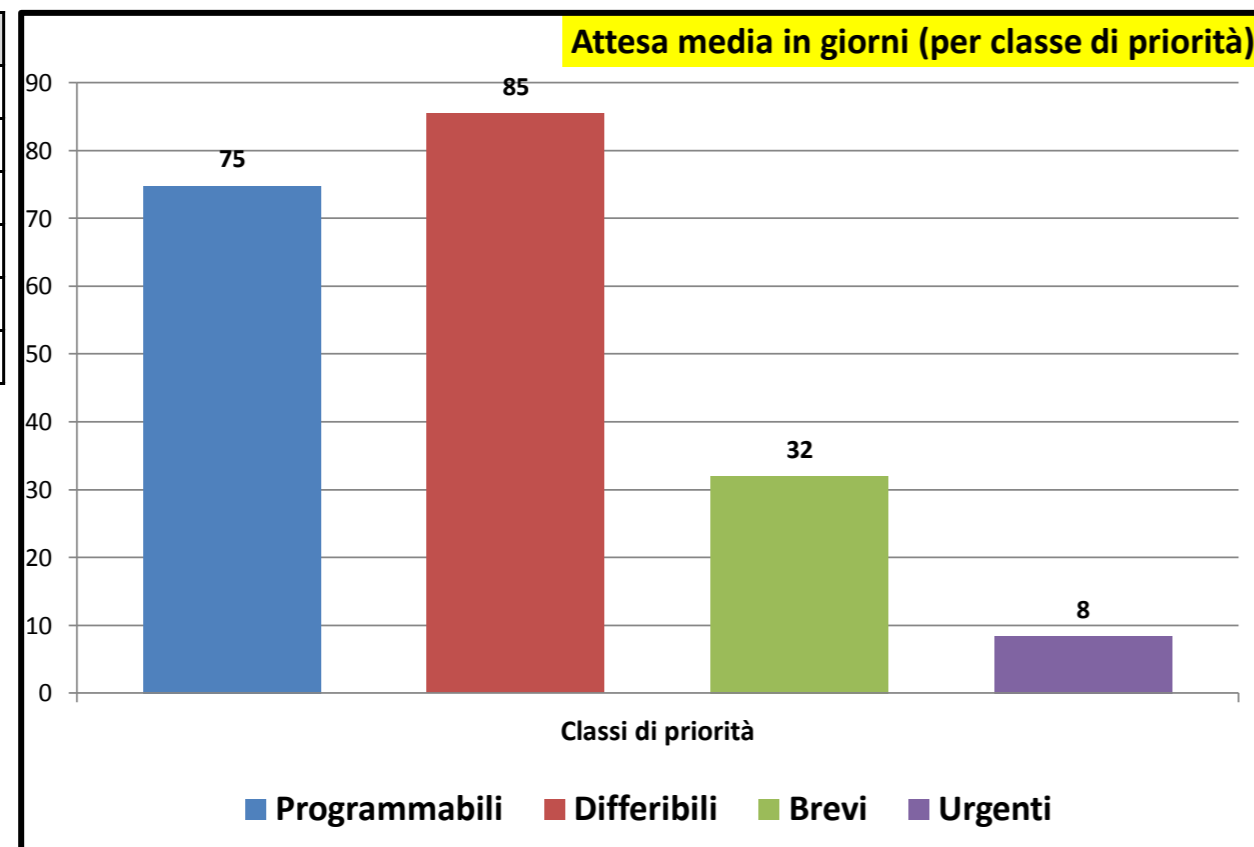

Consuntivo prestazioni	
Tot. P	137
Tot. D	149
Tot. B	190
Tot. U	11
Tot. Prestazioni	487
Tot. P >180	52
Tot. D >30	132
Tot. B >10	150
Tot. U >3	9
Tot. fuori tempo	343
Senza Biffatura	35

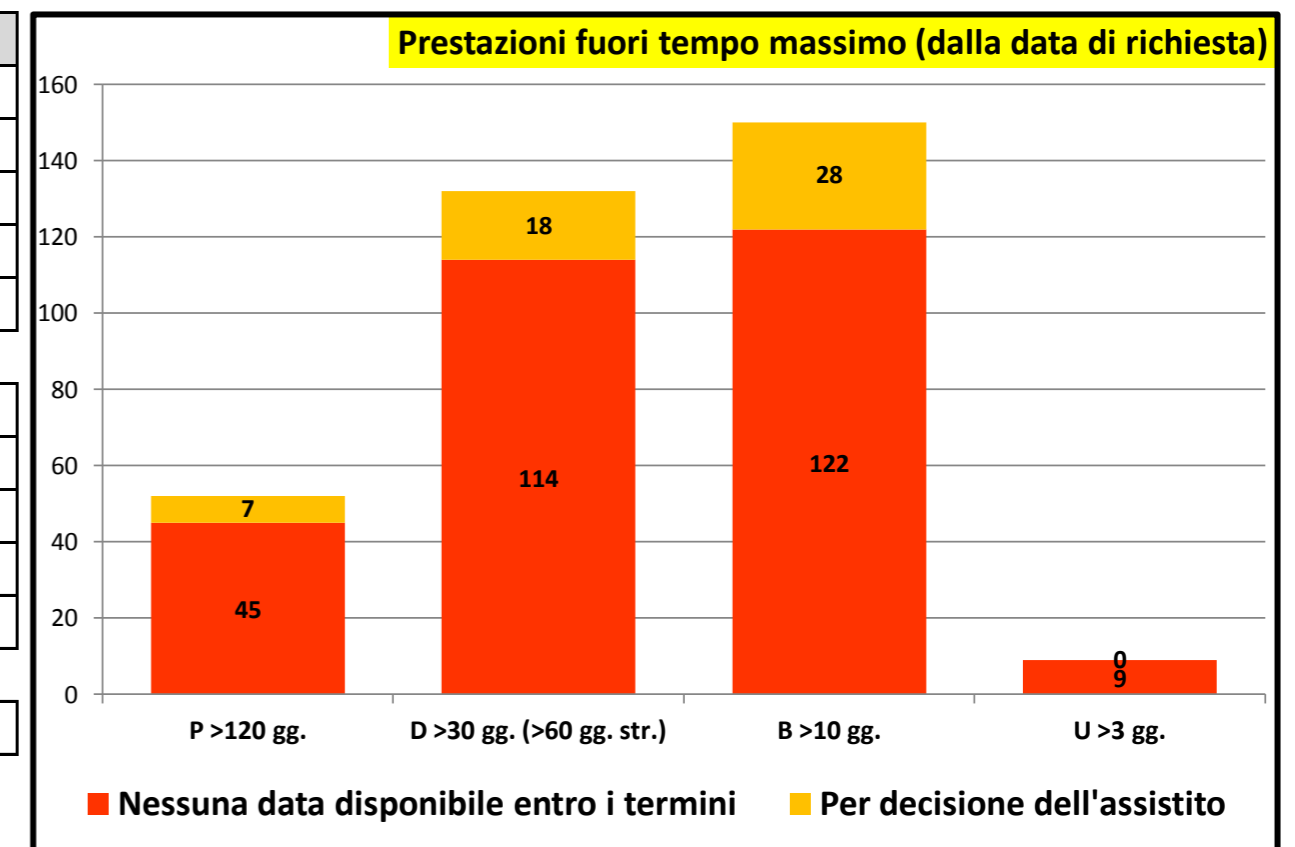



Governo liste d'attesa

Rilevazione mensile tempi d'attesa prestazioni ambulatoriali critiche - I Trimestre 2023

P.O. GASPARE RODOLICO		
P >120		
P <120	14	100,0 %
P Tot	14	
D >30	1	16,7 %
D <30	5	83,3 %
D Tot	6	
B >10	23	92,0 %
B <10	2	8,0 %
B Tot	25	
U >3	4	80,0 %
U <3	1	20,0 %
U Tot	5	

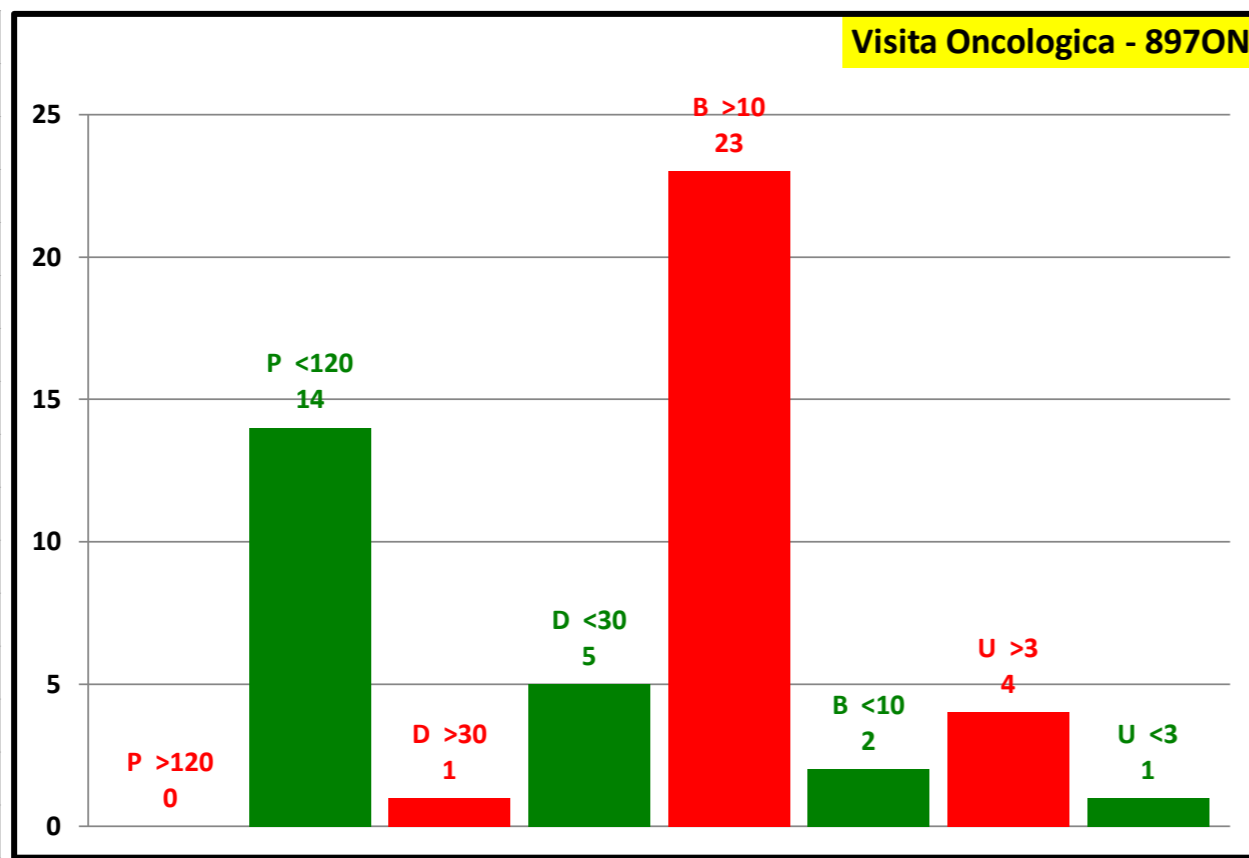

P.O. SAN MARCO		
P >120		
P <120		
P Tot		
D >30		
D <30		
D Tot		
B >10		
B <10		
B Tot		
U >3		
U <3		
U Tot		

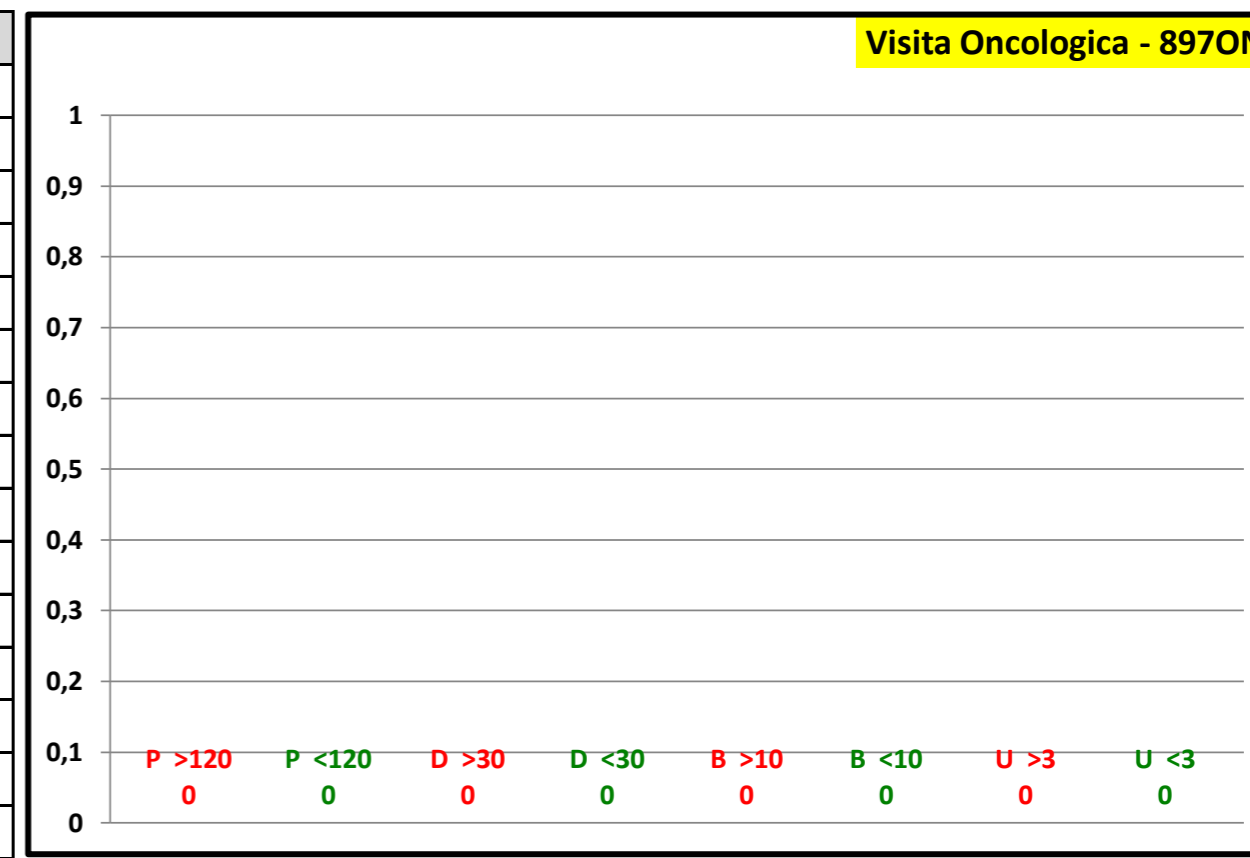

Attesa media in giorni	
Programmabili	29
Differibili	17
Brevi	27
Urgenti	9
Attesa media	25

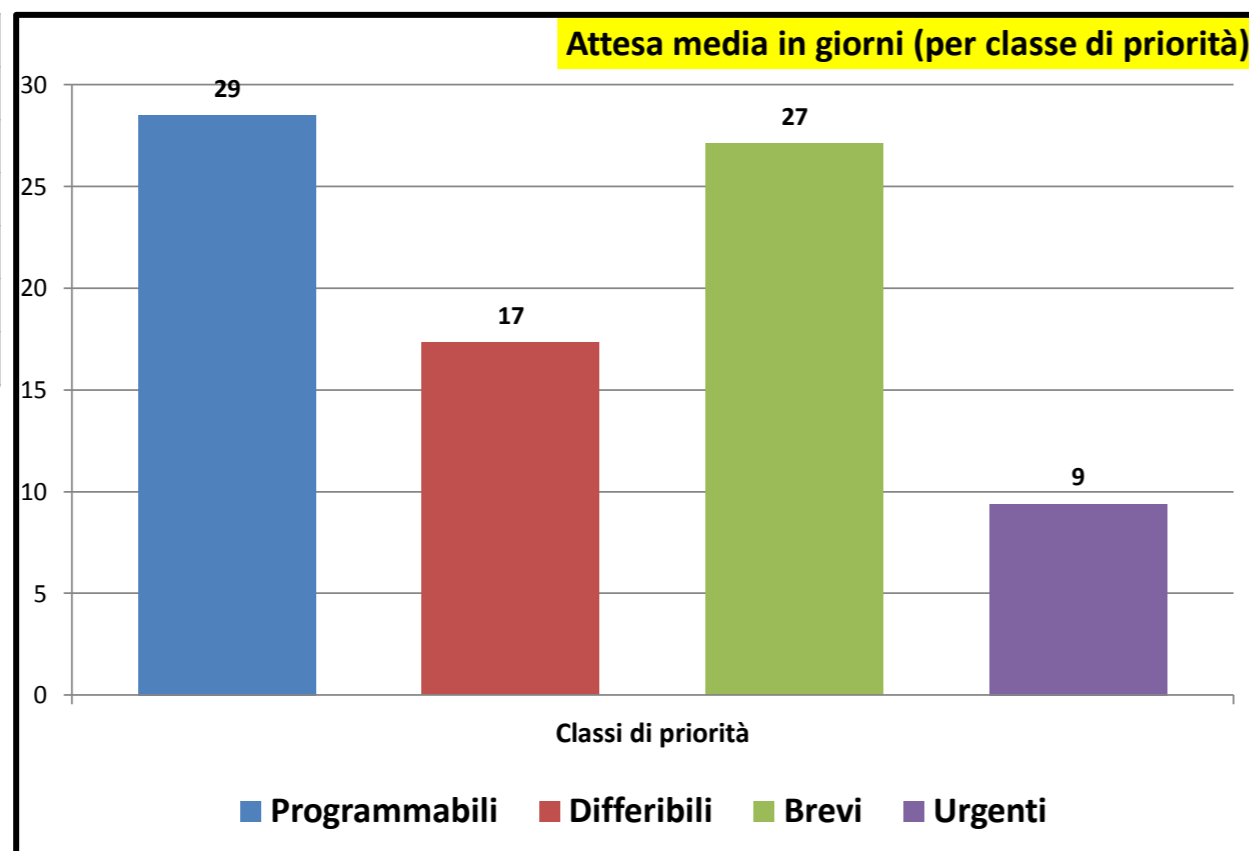

Consuntivo prestazioni	
Tot. P	14
Tot. D	6
Tot. B	25
Tot. U	5
Tot. Prestazioni	50
Tot. P >180	0
Tot. D >30	1
Tot. B >10	23
Tot. U >3	4
Tot. fuori tempo	28
Senza Biffatura	2

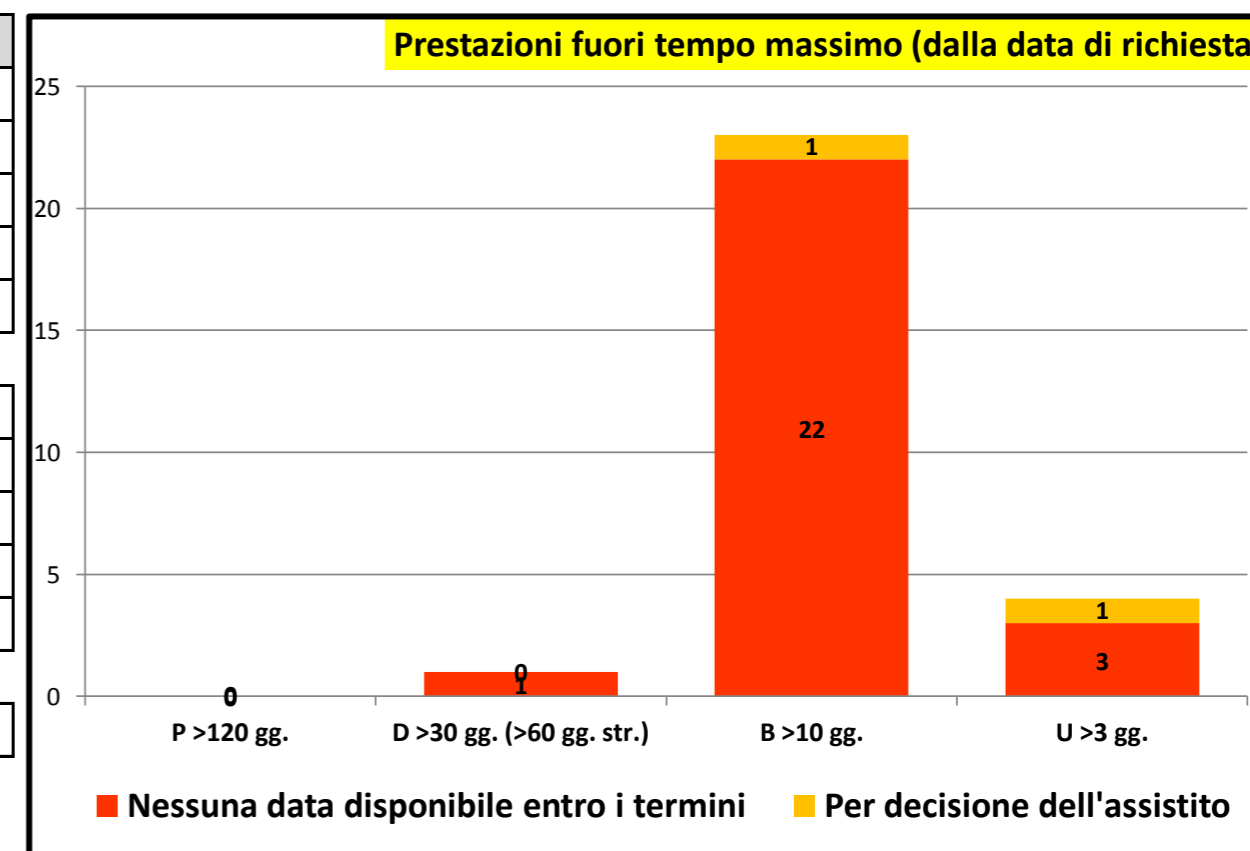



Governo liste d'attesa

Rilevazione mensile tempi d'attesa prestazioni ambulatoriali critiche - I Trimestre 2023

P.O. GASPARE RODOLICO		
P >120	89	90,8 %
P <120	9	9,2 %
P Tot	98	
D >30	105	95,5 %
D <30	5	4,5 %
D Tot	110	
B >10	68	94,4 %
B <10	4	5,6 %
B Tot	72	
U >3		
U <3		
U Tot		

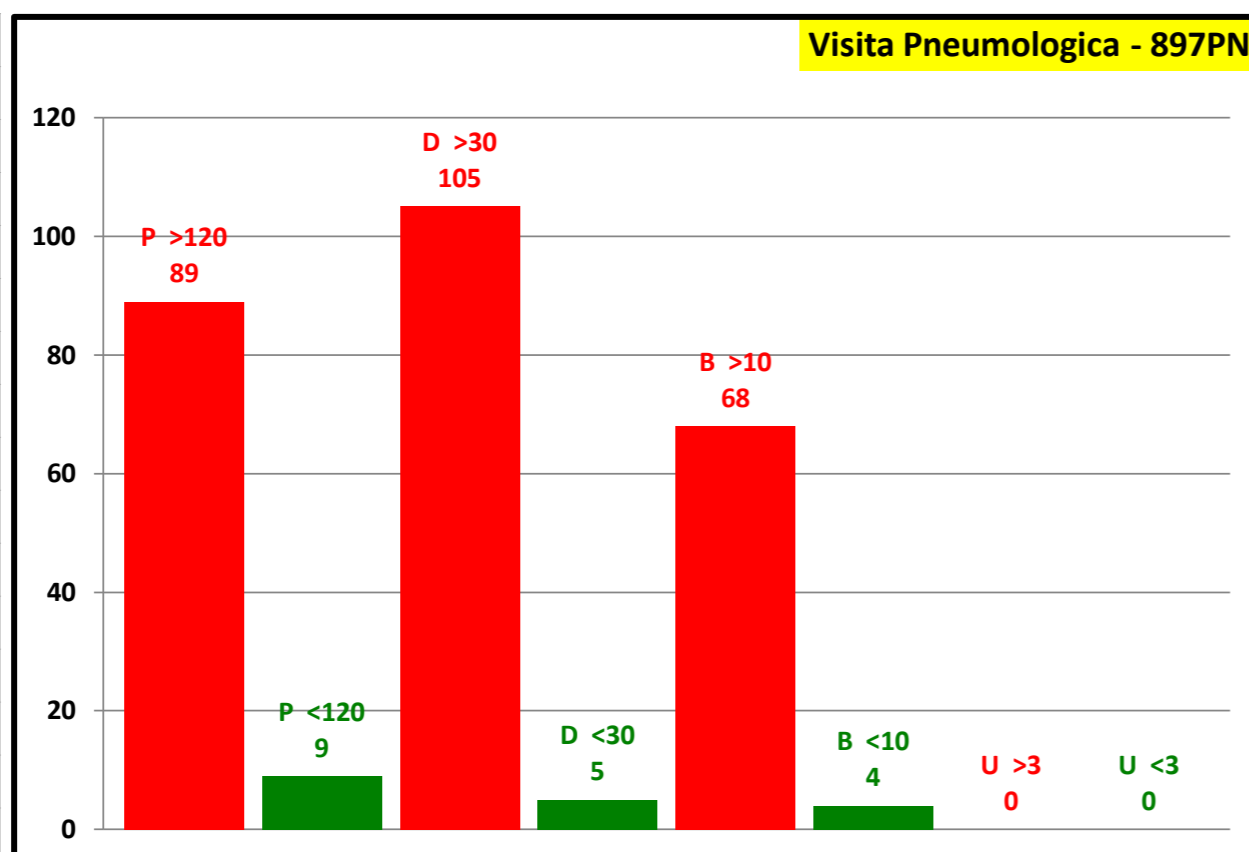

P.O. SAN MARCO		
P >120	34	97,1 %
P <120	1	2,9 %
P Tot	35	
D >30	36	100,0 %
D <30		
D Tot	36	
B >10	21	95,5 %
B <10	1	4,5 %
B Tot	22	
U >3		
U <3		
U Tot		

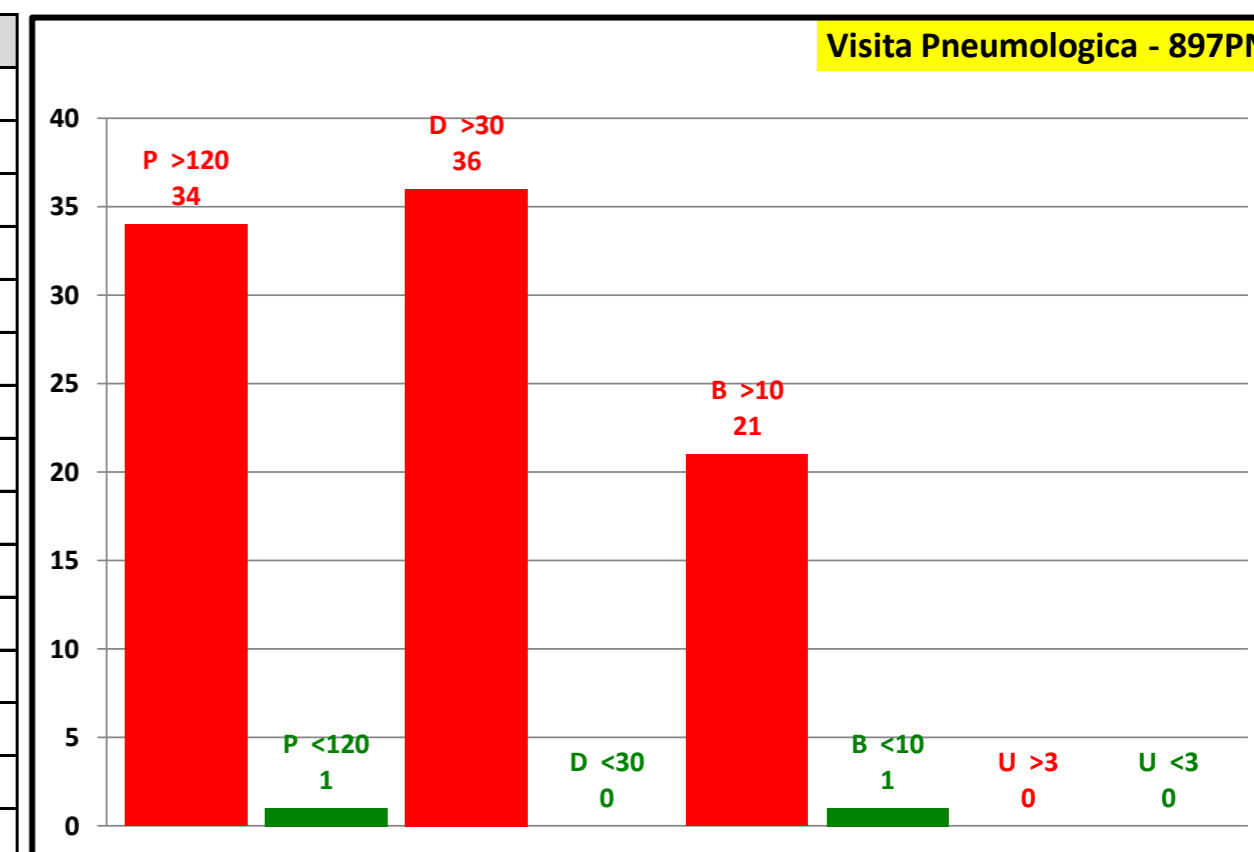

Attesa media in giorni	
Programmabili	233
Differibili	243
Brevi	210
Urgenti	0
Attesa media	231

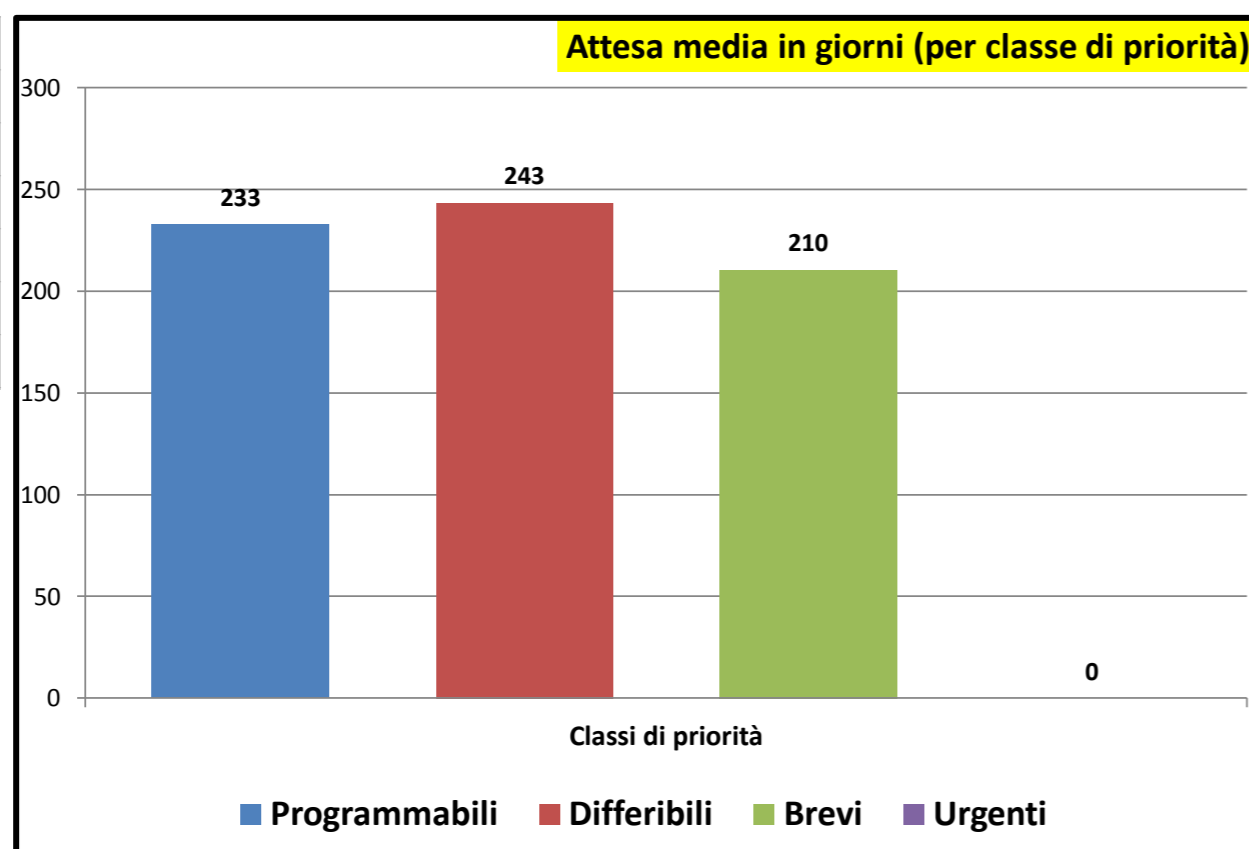

Consuntivo prestazioni	
Tot. P	133
Tot. D	146
Tot. B	94
Tot. U	0
Tot. Prestazioni	373
Tot. P >180	123
Tot. D >30	141
Tot. B >10	89
Tot. U >3	0
Tot. fuori tempo	353
Senza Biffatura	12

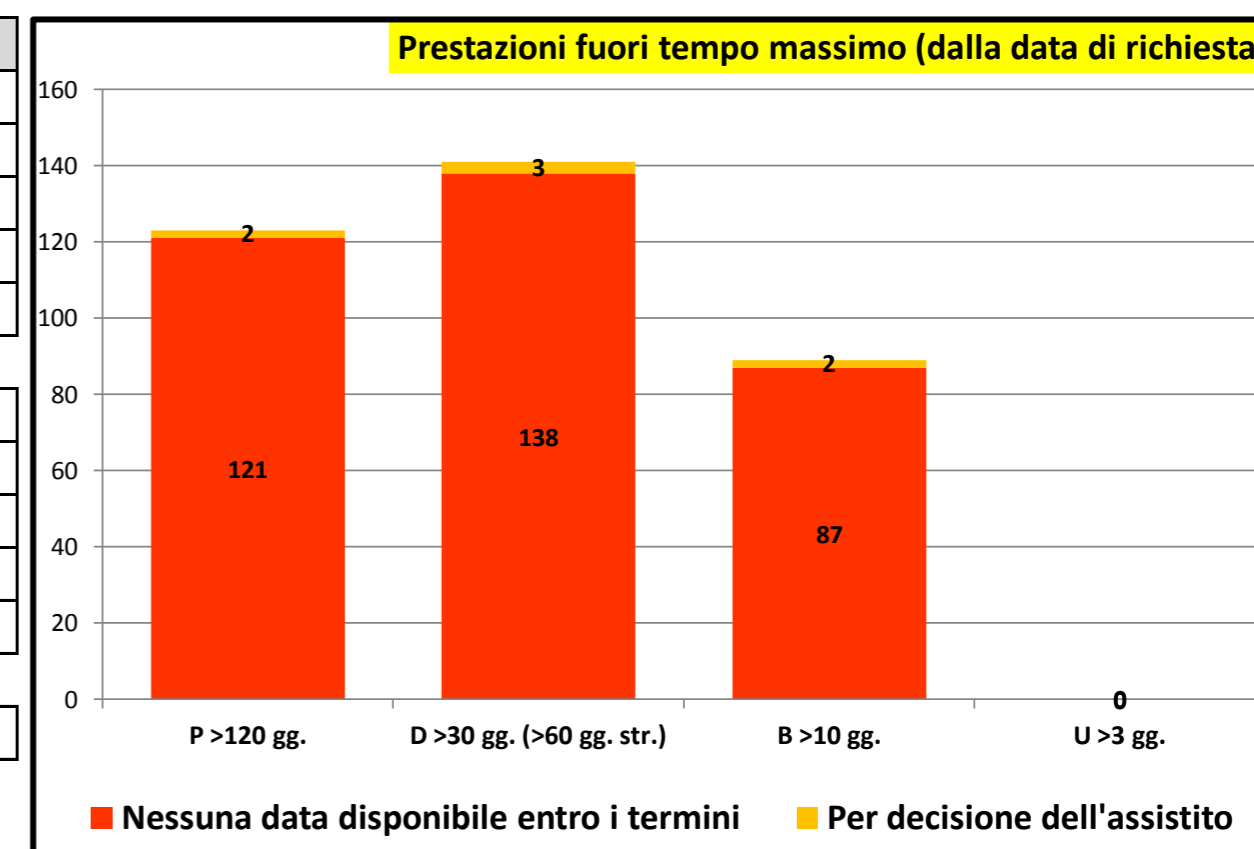



Governo liste d'attesa

Rilevazione mensile tempi d'attesa prestazioni ambulatoriali critiche - I Trimestre 2023

P.O. GASPARE RODOLICO		
P >120	20	7,7 %
P <120	240	92,3 %
P Tot	260	
D >60	42	70,0 %
D <60	18	30,0 %
D Tot	60	
B >10	34	66,7 %
B <10	17	33,3 %
B Tot	51	
U >3		
U <3		
U Tot		

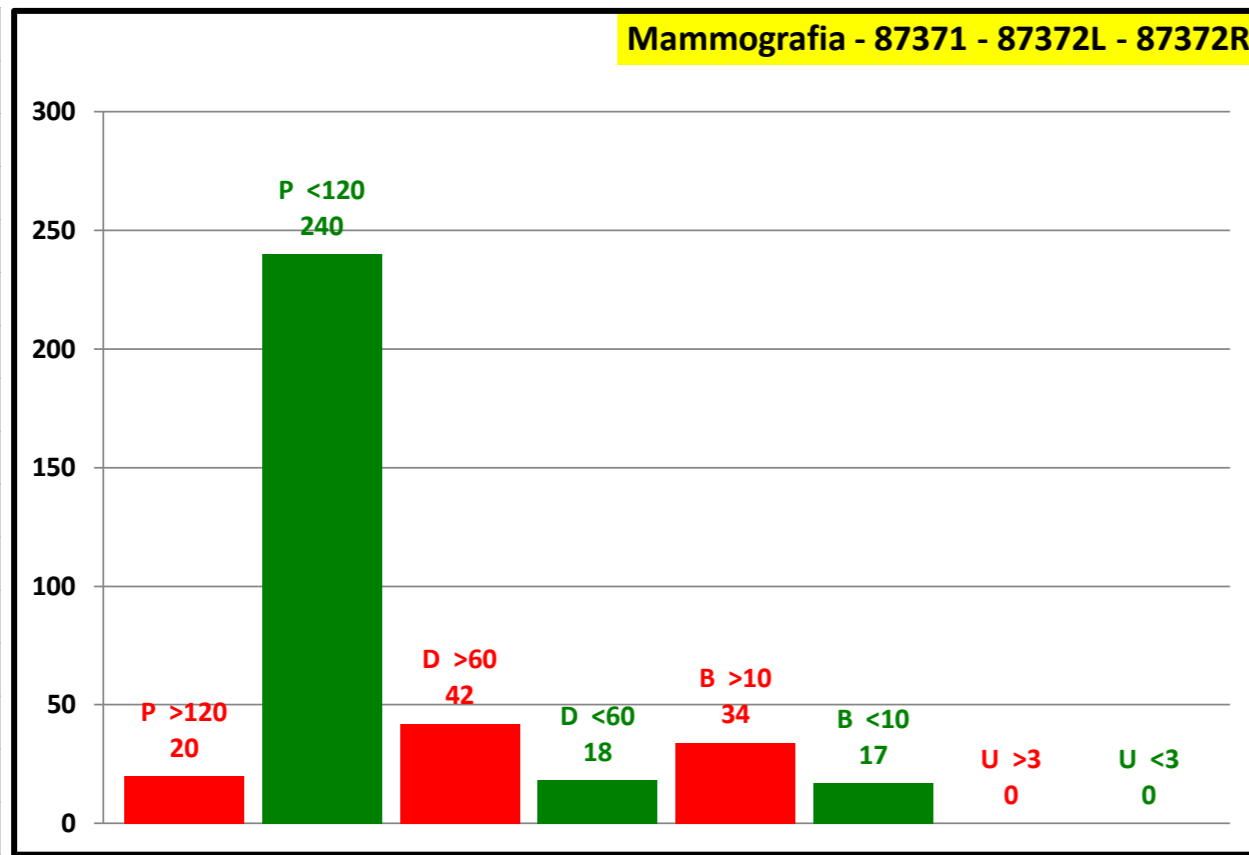

P.O. SAN MARCO		
P >120	92	21,9 %
P <120	328	78,1 %
P Tot	420	
D >60	76	24,8 %
D <60	230	75,2 %
D Tot	306	
B >10	60	89,6 %
B <10	7	10,4 %
B Tot	67	
U >3		
U <3		
U Tot		

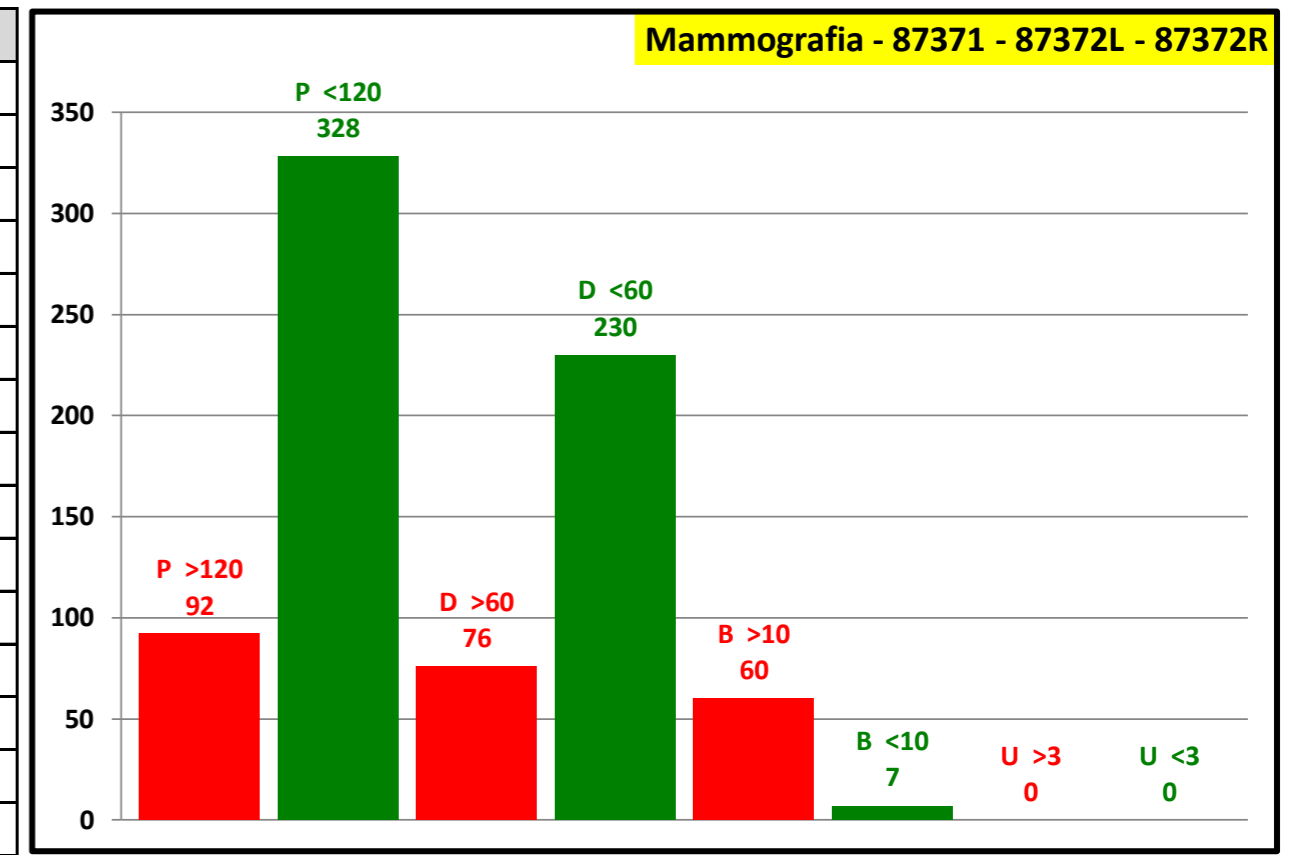

Attesa media in giorni	
Programmabili	70
Differibili	60
Brevi	36
Urgenti	0
Attesa media	64

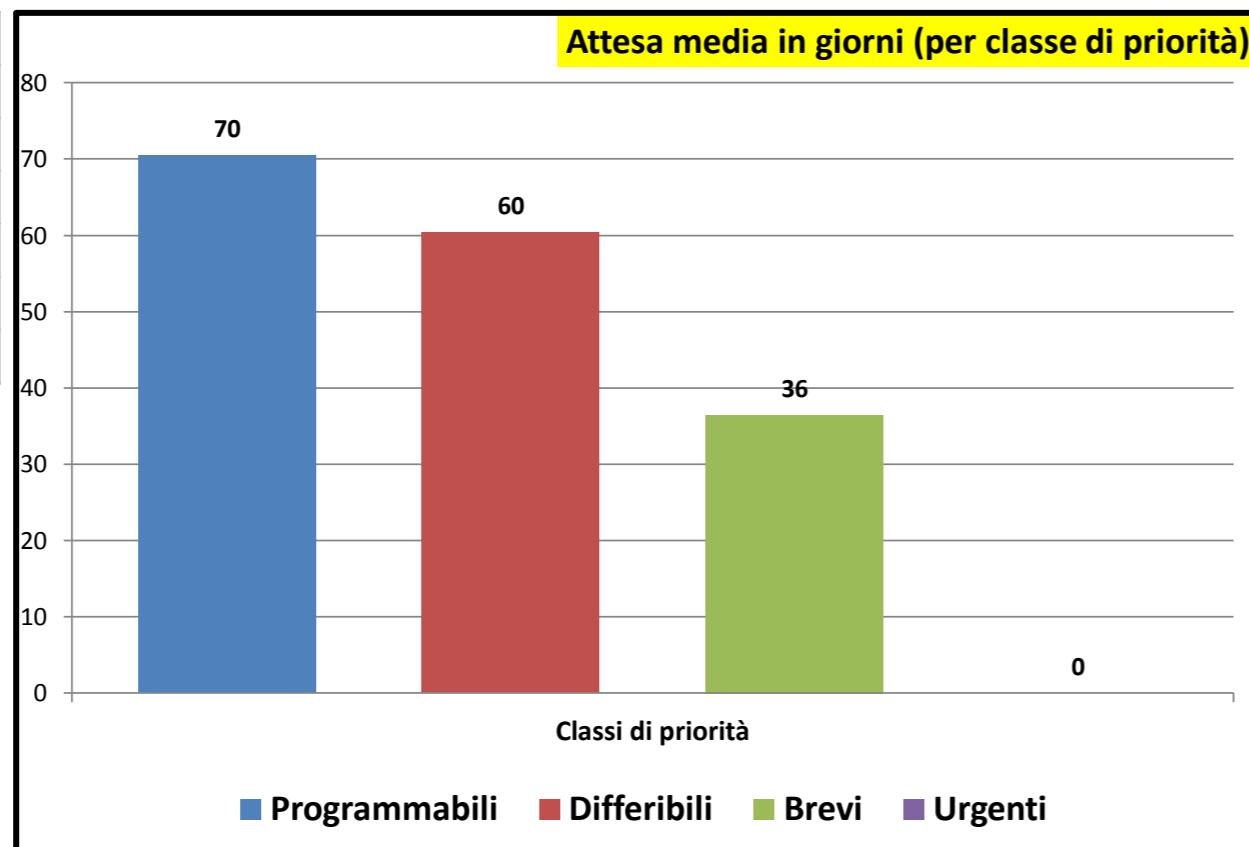

Consuntivo prestazioni	
Tot. P	680
Tot. D	366
Tot. B	118
Tot. U	0
Tot. Prestazioni	1164

Tot. P >180	112
Tot. D >30	118
Tot. B >10	94
Tot. U >3	0
Tot. fuori tempo	324

Senza Biffatura	87
-----------------	----

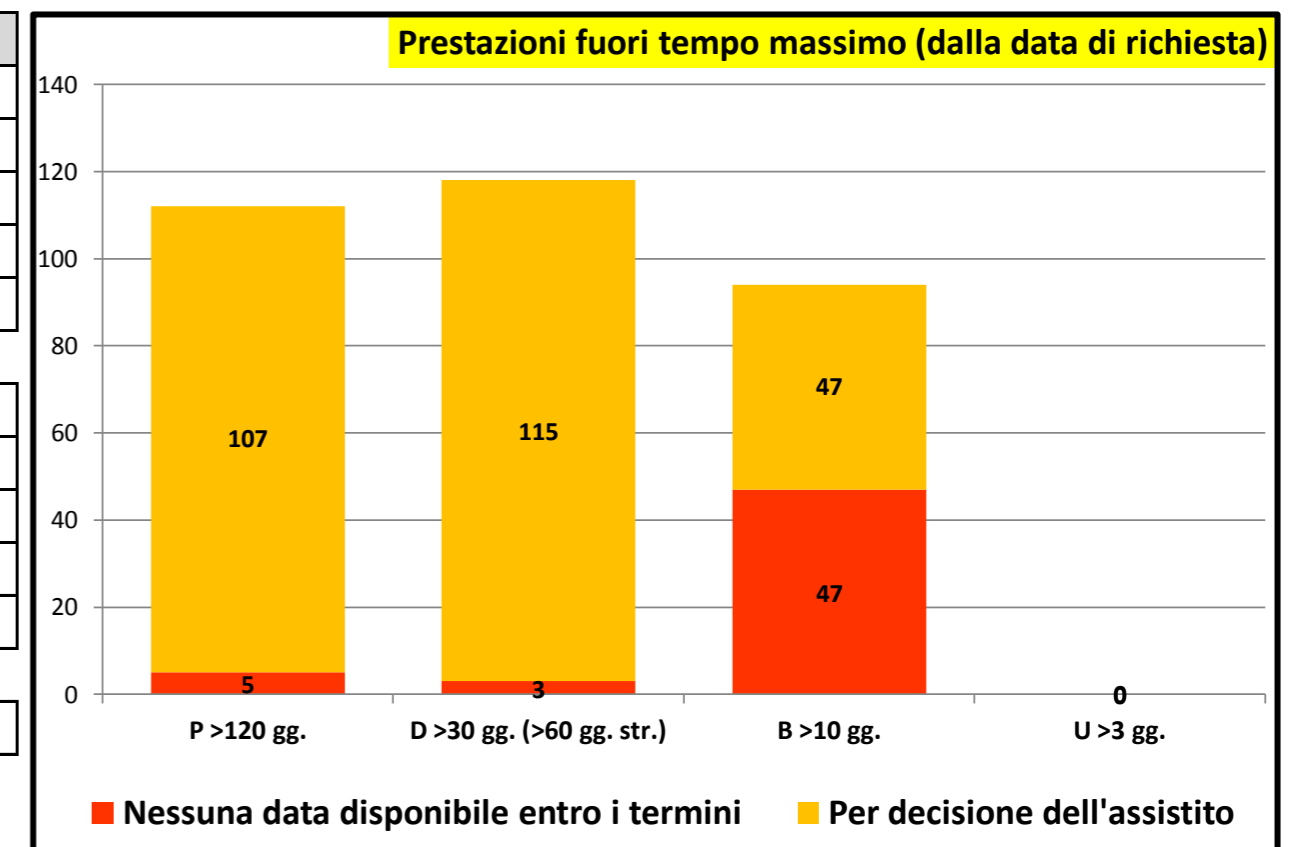

Rilevazione mensile tempi d'attesa prestazioni ambulatoriali critiche - I Trimestre 2023

P.O. GASPARE RODOLICO	
P >120	
P <120	
P Tot	
D >60	
D <60	
D Tot	
B >10	
B <10	
B Tot	
U >3	
U <3	
U Tot	

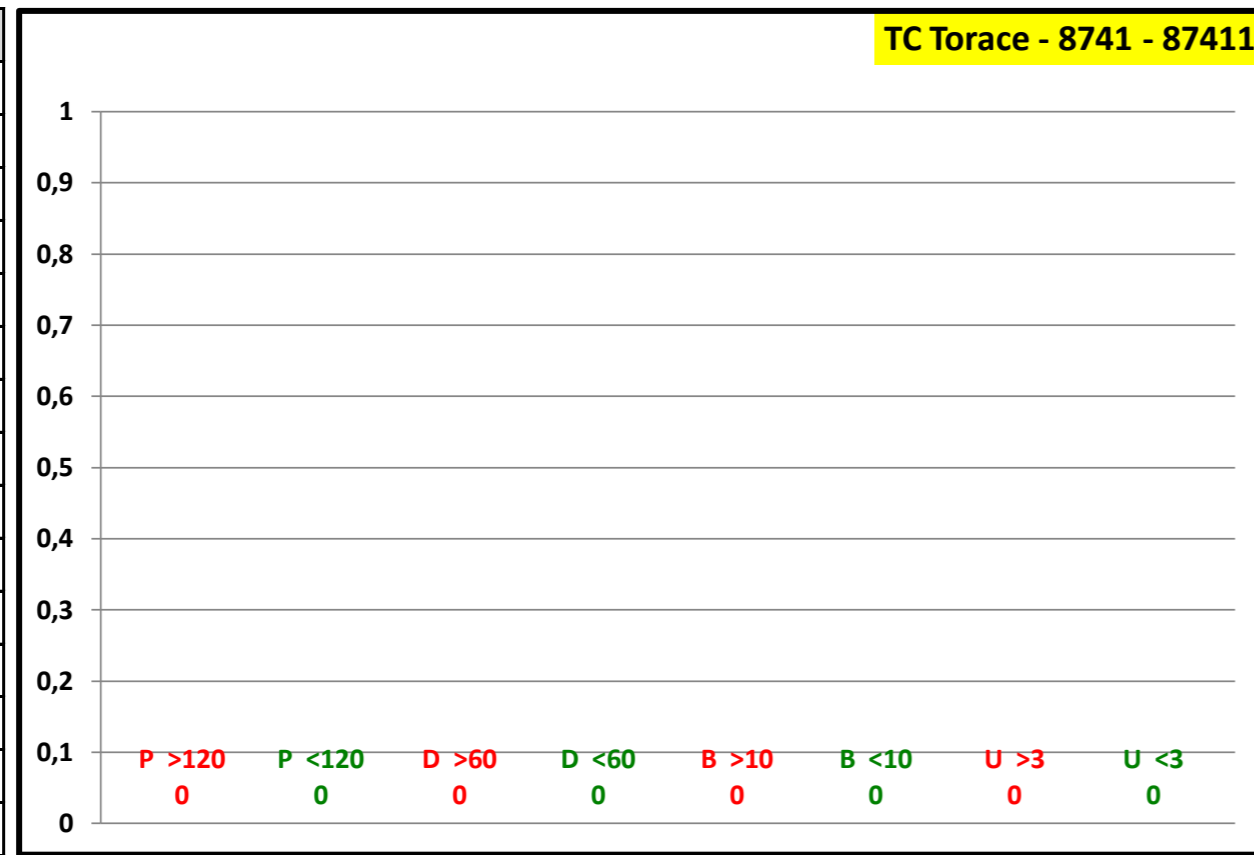

P.O. SAN MARCO		
P >120	31	52,5 %
P <120	28	47,5 %
P Tot	59	
D >60	21	22,1 %
D <60	74	77,9 %
D Tot	95	
B >10	49	94,2 %
B <10	3	5,8 %
B Tot	52	
U >3		
U <3		
U Tot		

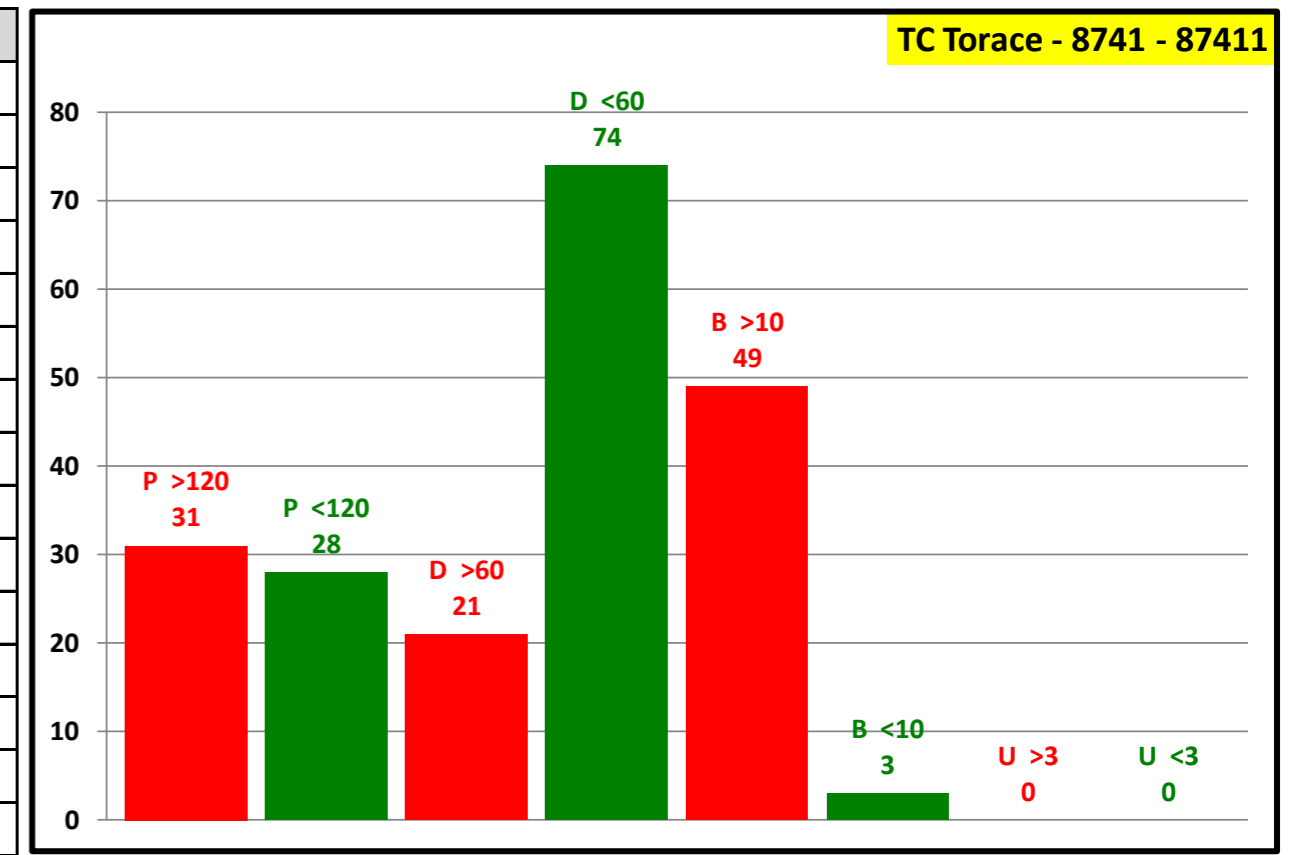

Attesa media in giorni	
Programmabili	113
Differibili	41
Brevi	48
Urgenti	0
Attesa media	64

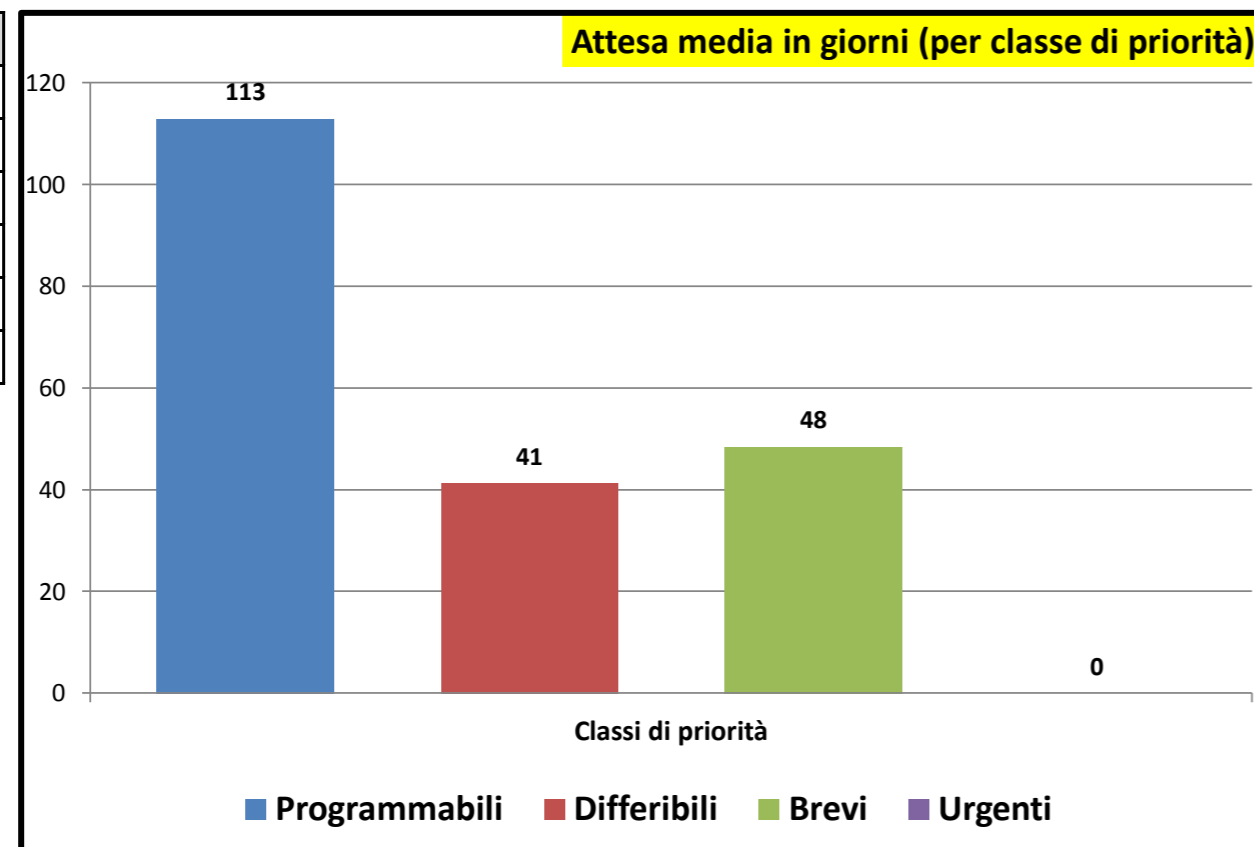

Consuntivo prestazioni	
Tot. P	59
Tot. D	95
Tot. B	52
Tot. U	0
Tot. Prestazioni	206

Tot. P >180	31
Tot. D >30	21
Tot. B >10	49
Tot. U >3	0
Tot. fuori tempo	101

Senza Biffatura	5
-----------------	---

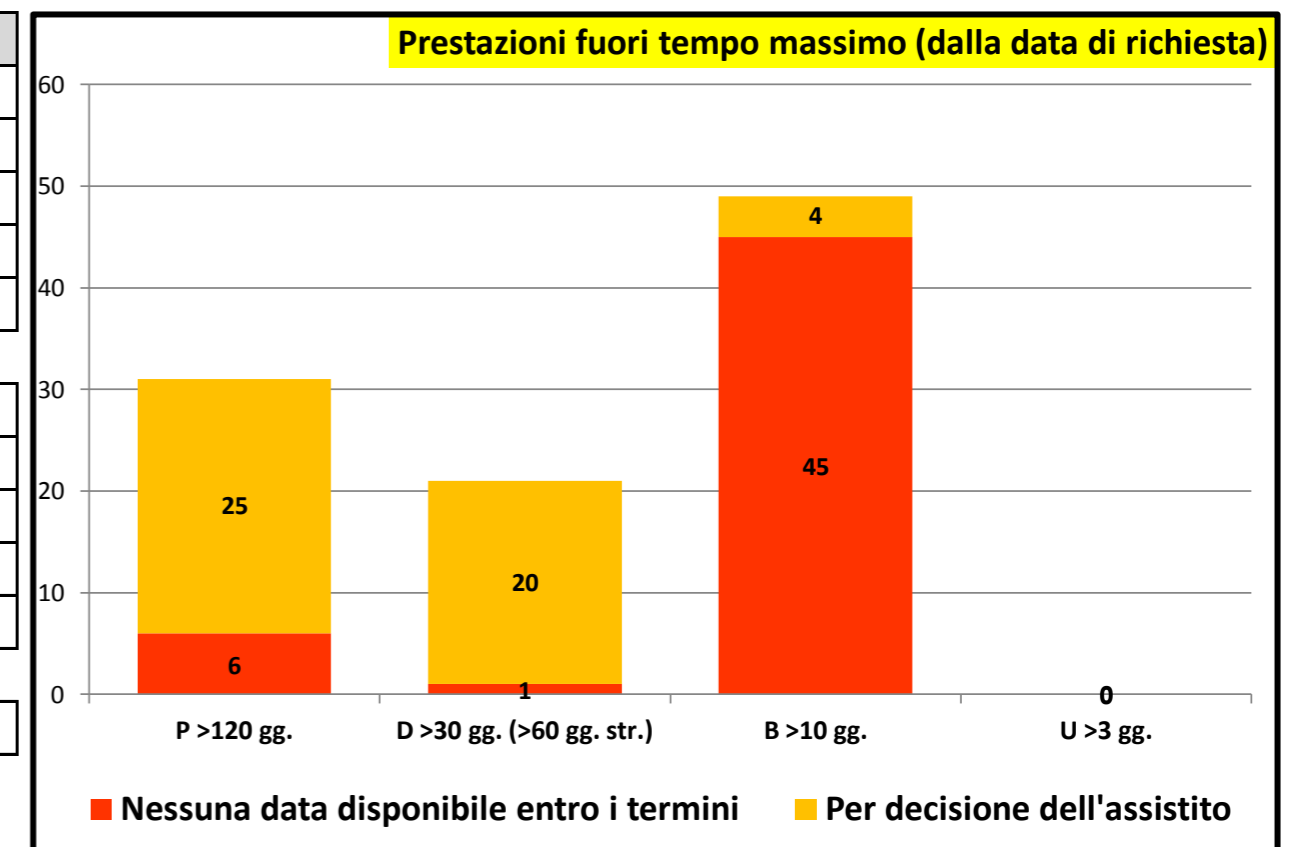



Governo liste d'attesa

Rilevazione mensile tempi d'attesa prestazioni ambulatoriali critiche - I Trimestre 2023

P.O. GASPARE RODOLICO		
P >120		
P <120	3	100,0 %
P Tot	3	
D >60		
D <60	1	100,0 %
D Tot	1	
B >10	2	40,0 %
B <10	3	60,0 %
B Tot	5	
U >3		
U <3		
U Tot		

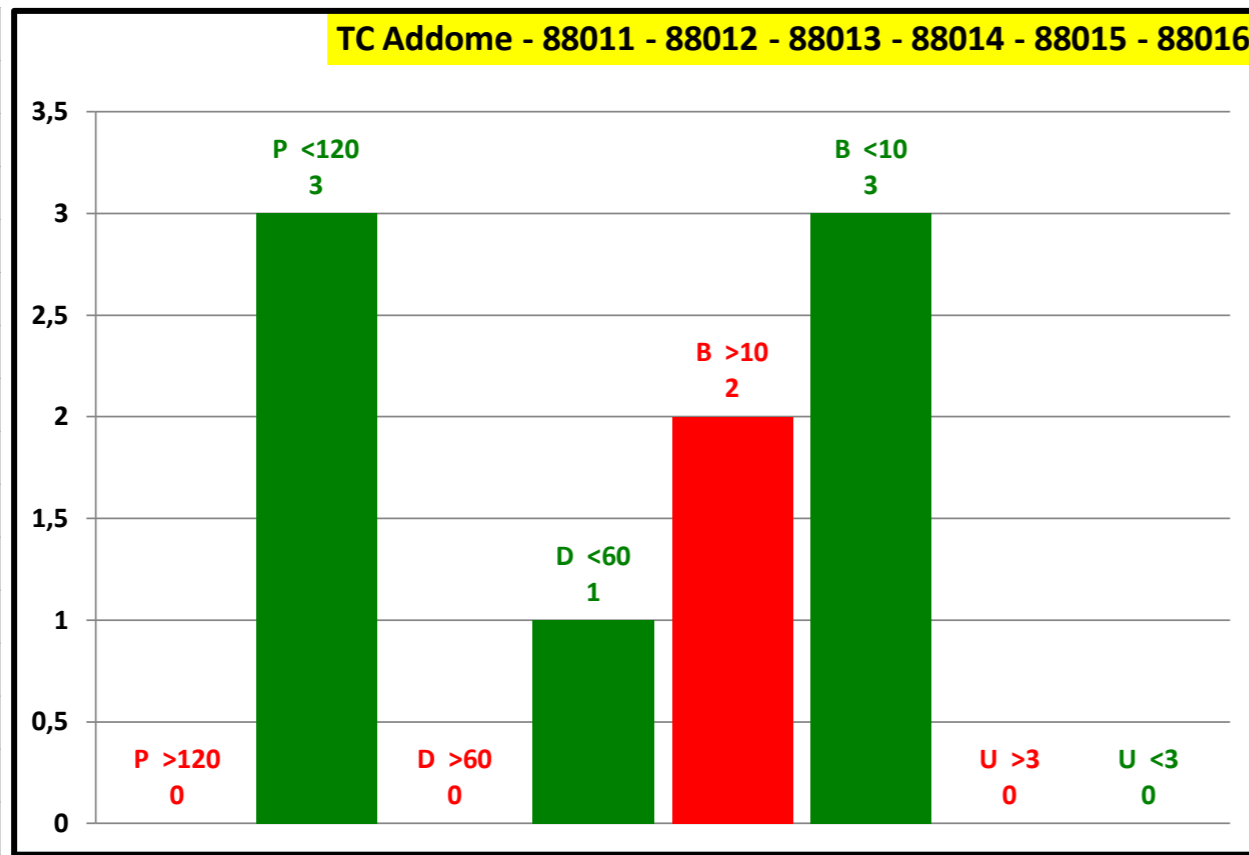

P.O. SAN MARCO		
P >120	10	47,6 %
P <120	11	52,4 %
P Tot	21	
D >60	8	26,7 %
D <60	22	73,3 %
D Tot	30	
B >10	10	100,0 %
B <10		
B Tot	10	
U >3		
U <3		
U Tot		

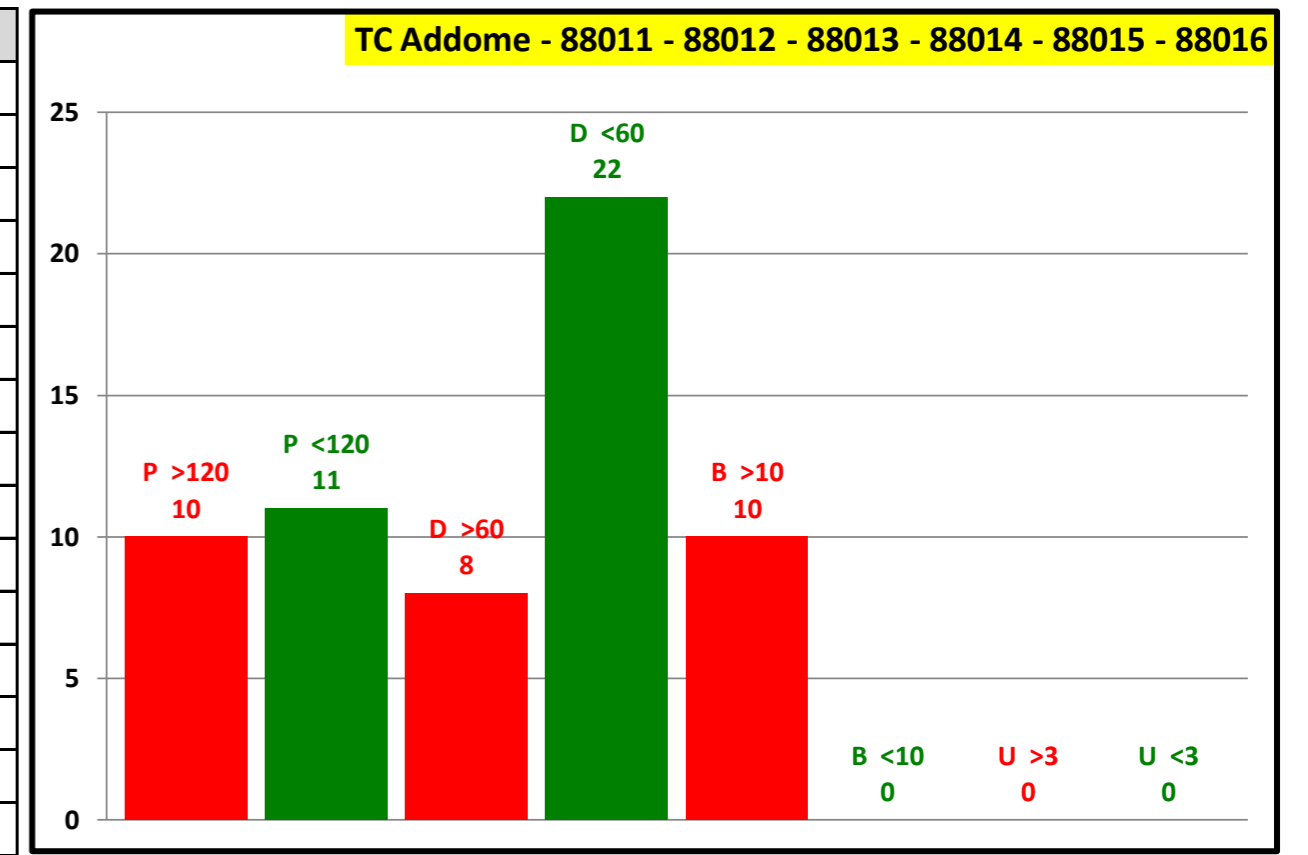

Attesa media in giorni	
Programmabili	93
Differibili	46
Brevi	51
Urgenti	0
Attesa media	63

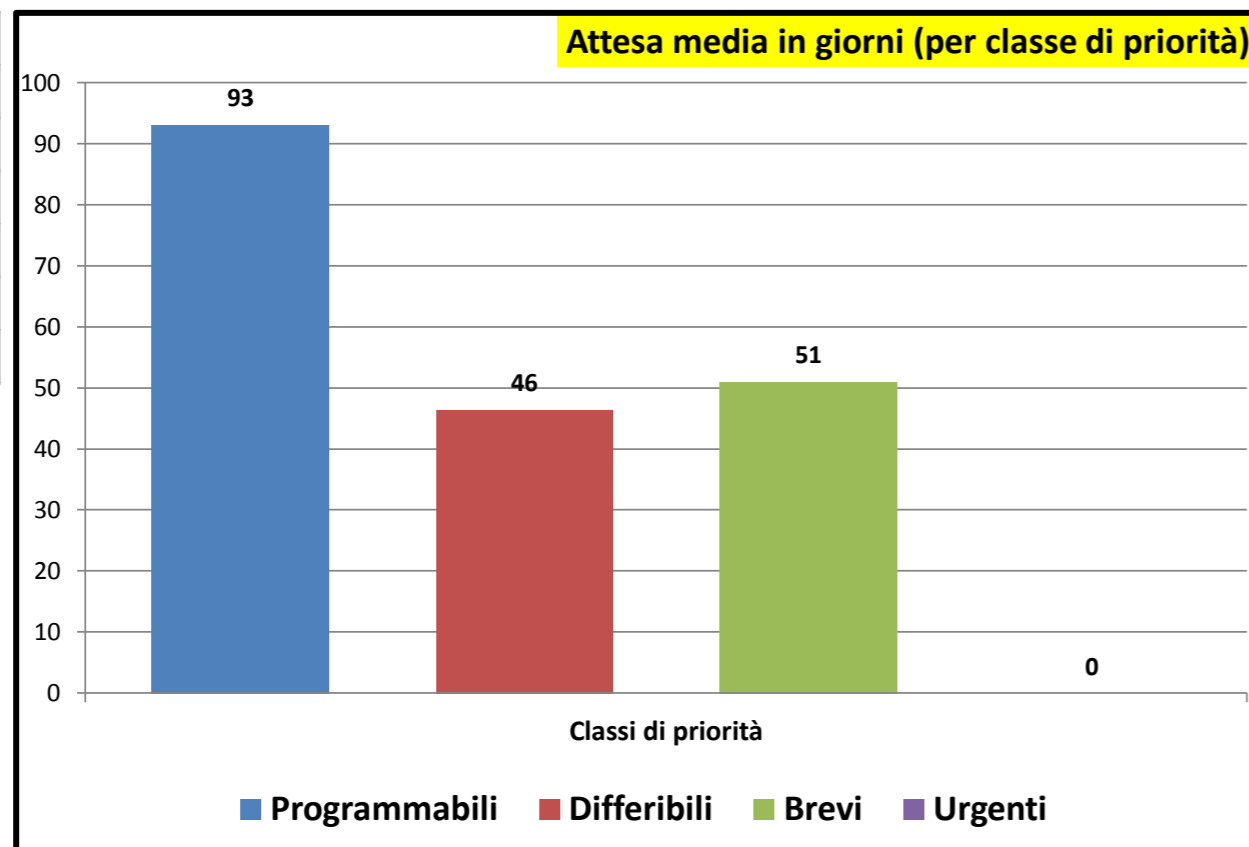

Consuntivo prestazioni	
Tot. P	24
Tot. D	31
Tot. B	15
Tot. U	0
Tot. Prestazioni	70
Tot. P >180	10
Tot. D >30	8
Tot. B >10	12
Tot. U >3	0
Tot. fuori tempo	30
Senza Biffatura	3

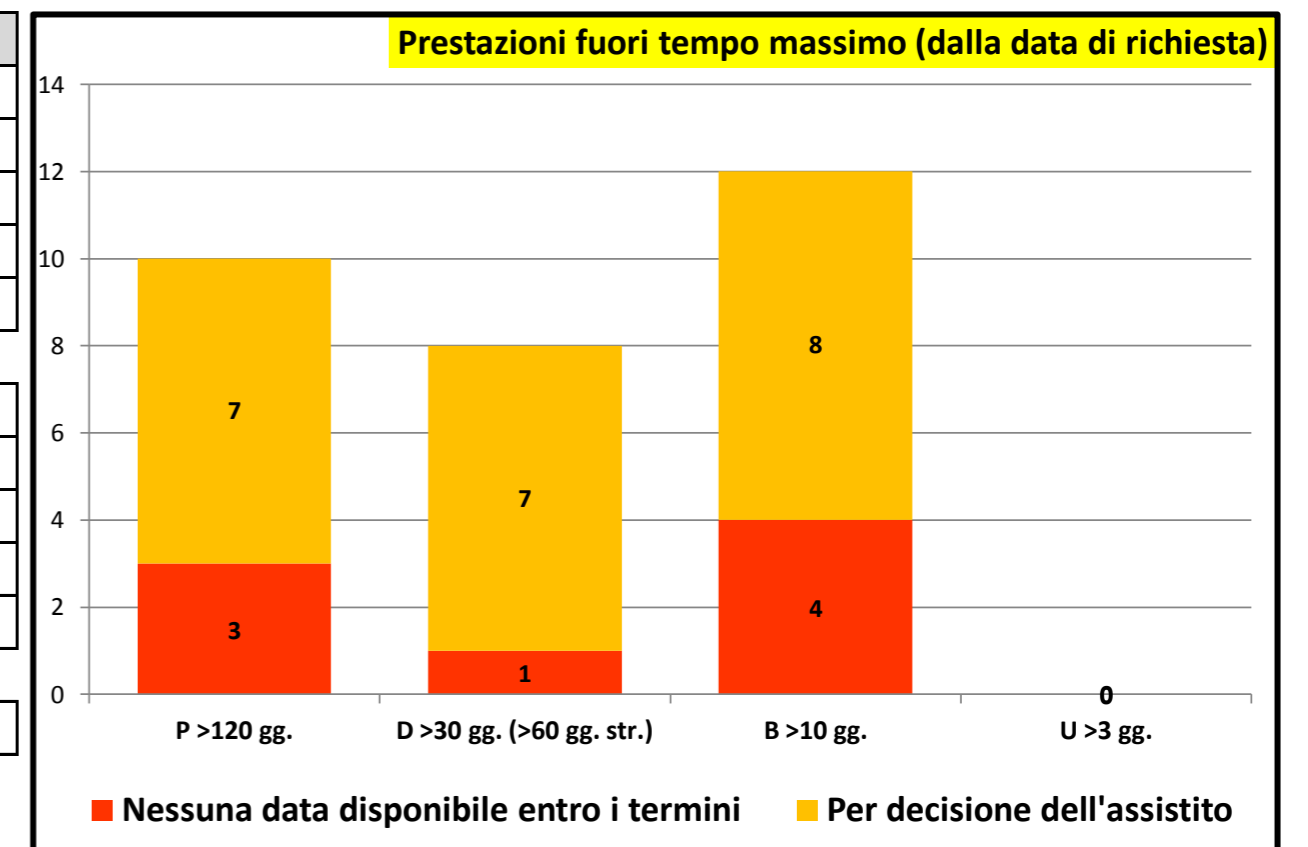



Governo liste d'attesa

Rilevazione mensile tempi d'attesa prestazioni ambulatoriali critiche - I Trimestre 2023

P.O. GASPARE RODOLICO	
P >120	
P <120	
P Tot	
D >60	
D <60	
D Tot	
B >10	
B <10	
B Tot	
U >3	
U <3	
U Tot	

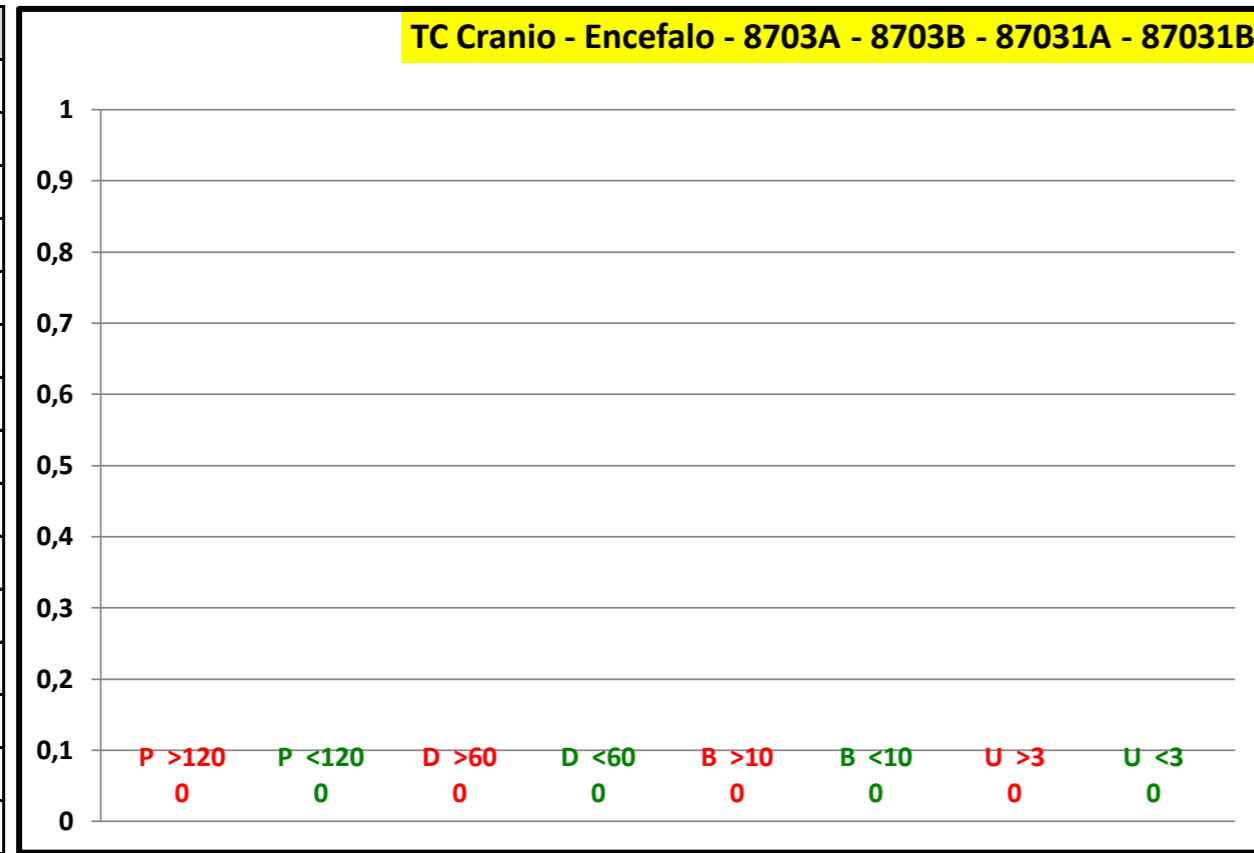

P.O. SAN MARCO	
P >120	
P <120	8 100,0 %
P Tot	8
D >60	7 25,0 %
D <60	21 75,0 %
D Tot	28
B >10	6 85,7 %
B <10	1 14,3 %
B Tot	7
U >3	
U <3	
U Tot	

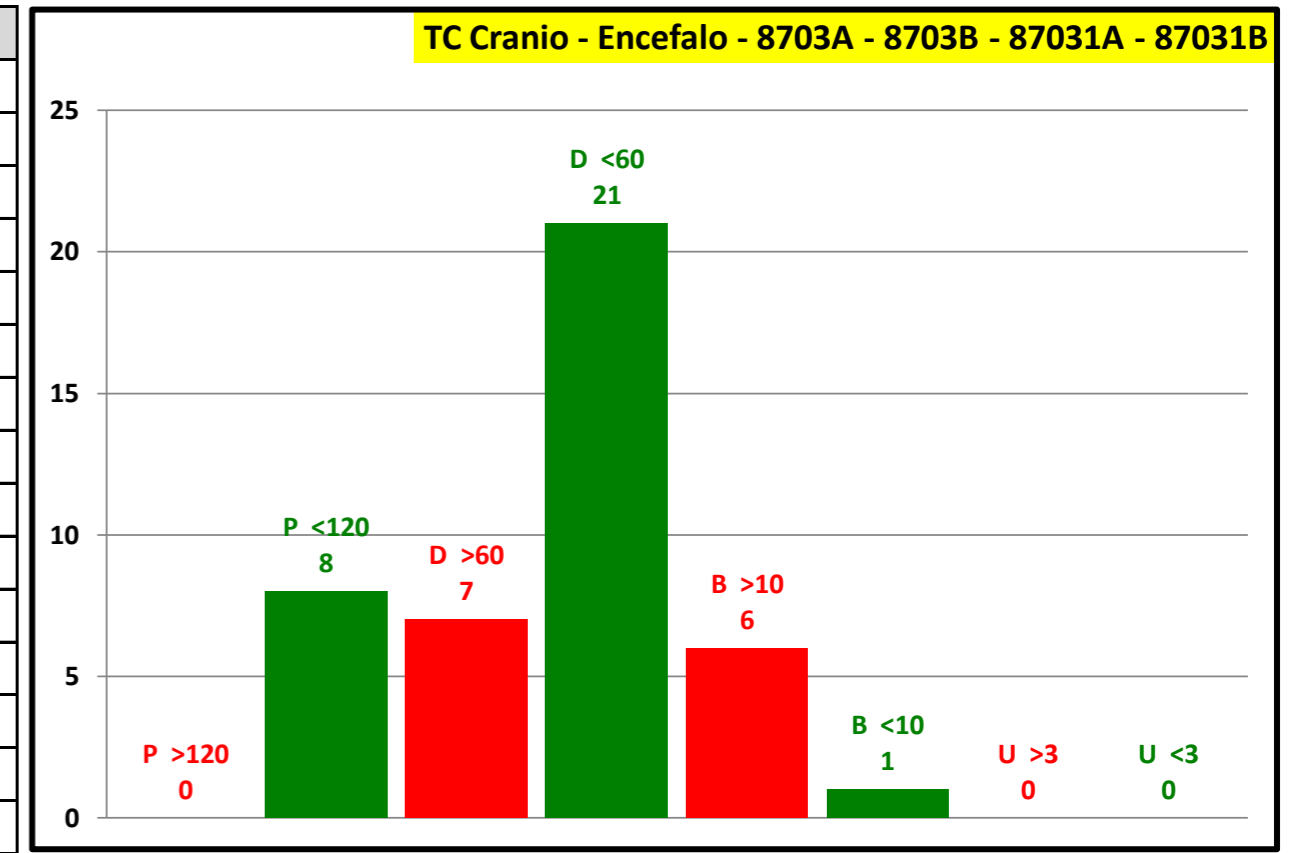

Attesa media in giorni	
Programmabili	62
Differibili	40
Brevi	46
Urgenti	0
Attesa media	45

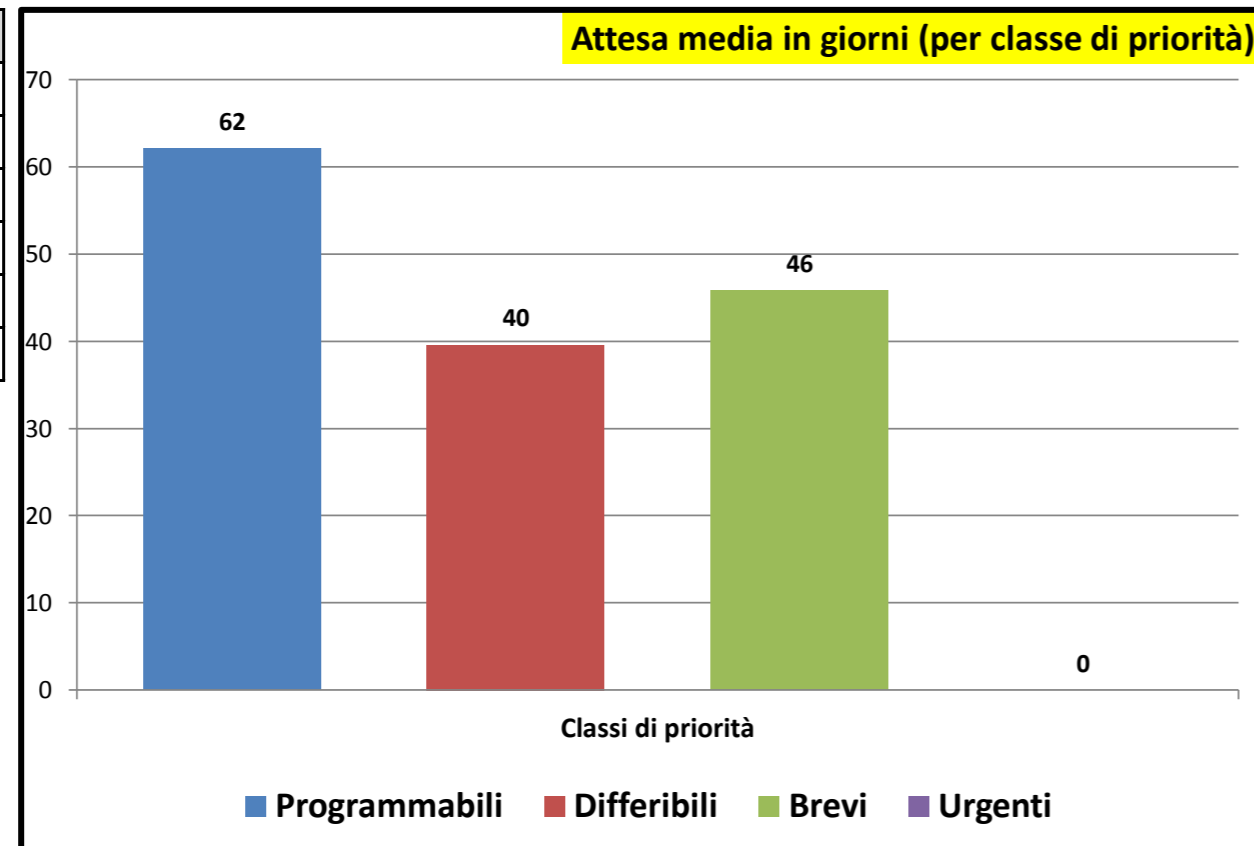

Consuntivo prestazioni	
Tot. P	8
Tot. D	28
Tot. B	7
Tot. U	0
Tot. Prestazioni	43
Tot. P >180	0
Tot. D >30	7
Tot. B >10	6
Tot. U >3	0
Tot. fuori tempo	13
Senza Biffatura	0

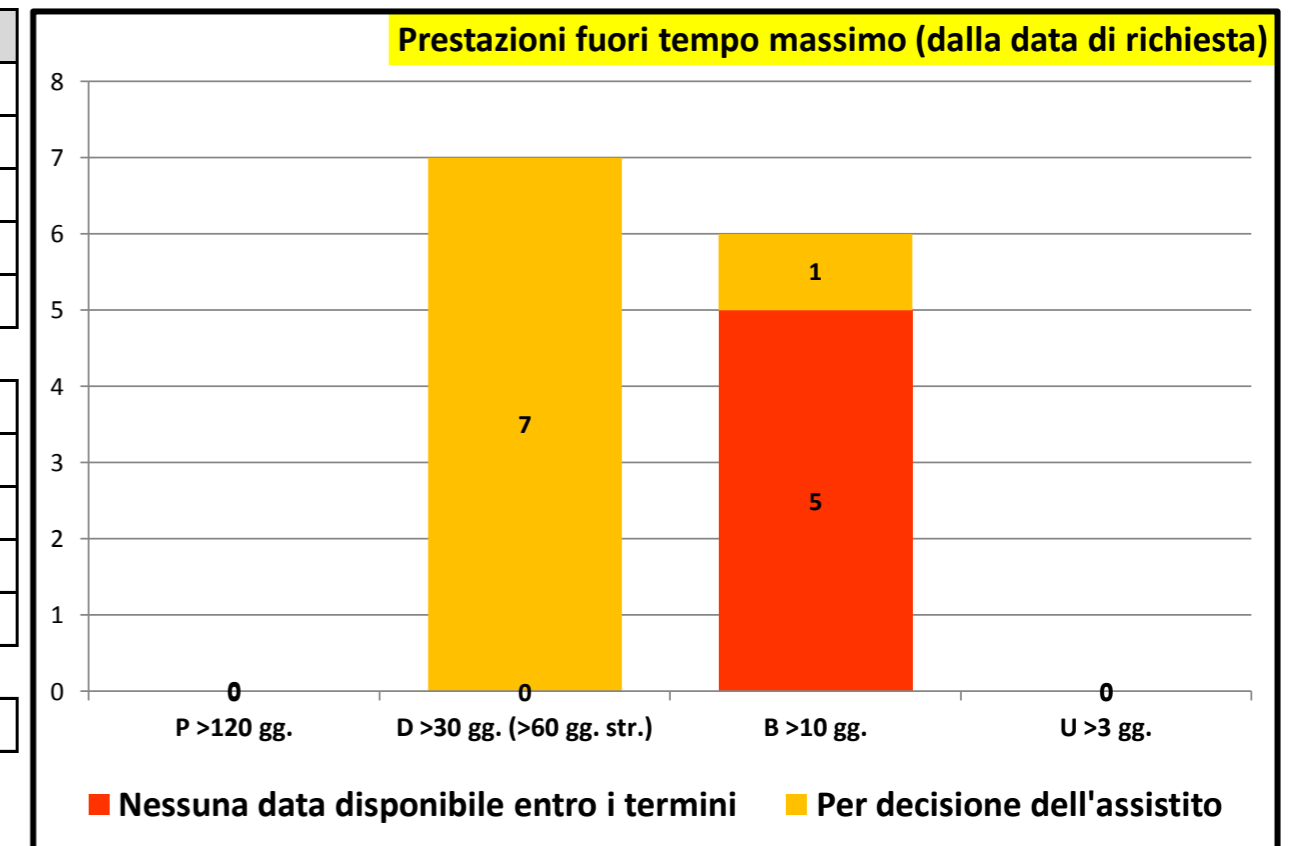

Rilevazione mensile tempi d'attesa prestazioni ambulatoriali critiche - I Trimestre 2023

P.O. GASPARE RODOLICO		
P >120	4	80,0 %
P <120	1	20,0 %
P Tot	5	
D >60	2	100,0 %
D <60		
D Tot	2	
B >10	9	90,0 %
B <10	1	10,0 %
B Tot	10	
U >3		
U <3		
U Tot		

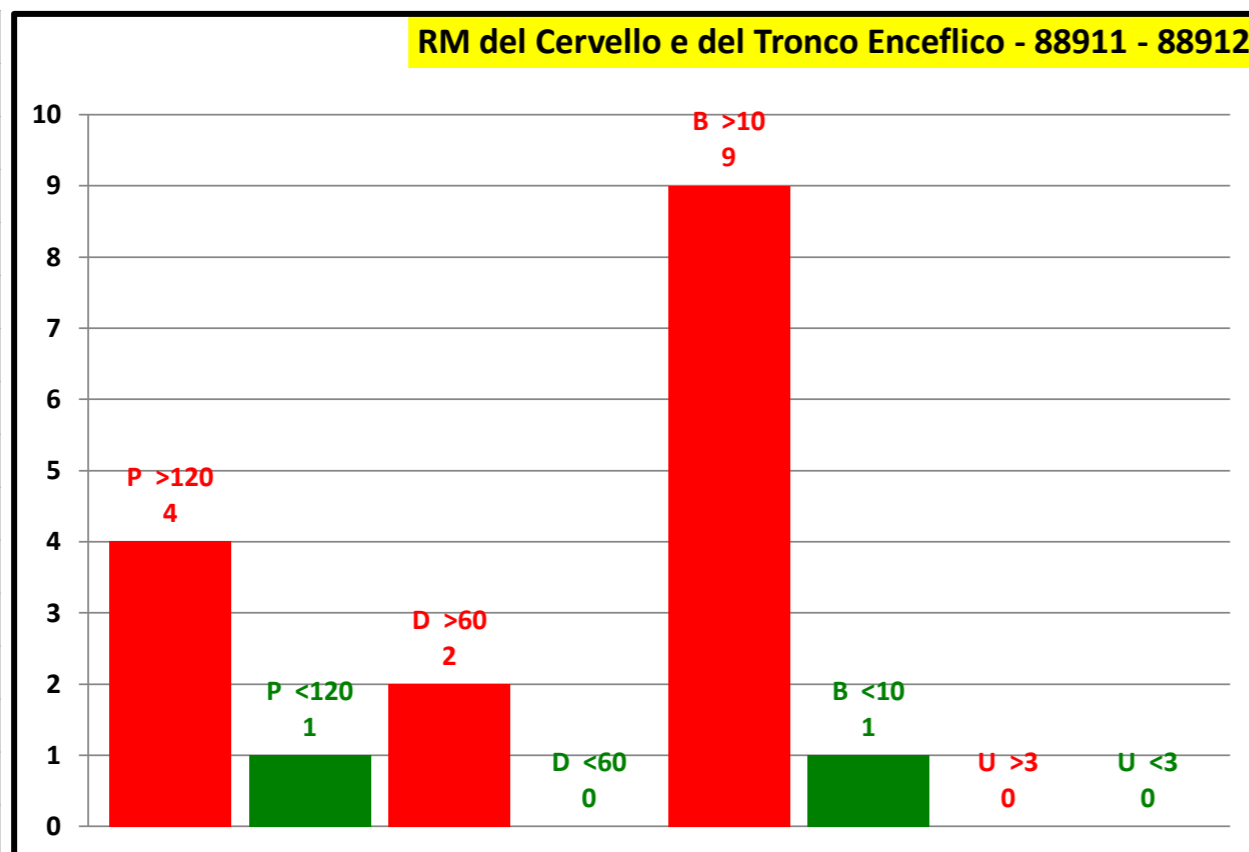

P.O. SAN MARCO		
P >120		
P <120		
P Tot		
D >60		
D <60		
D Tot		
B >10		
B <10		
B Tot		
U >3		
U <3		
U Tot		

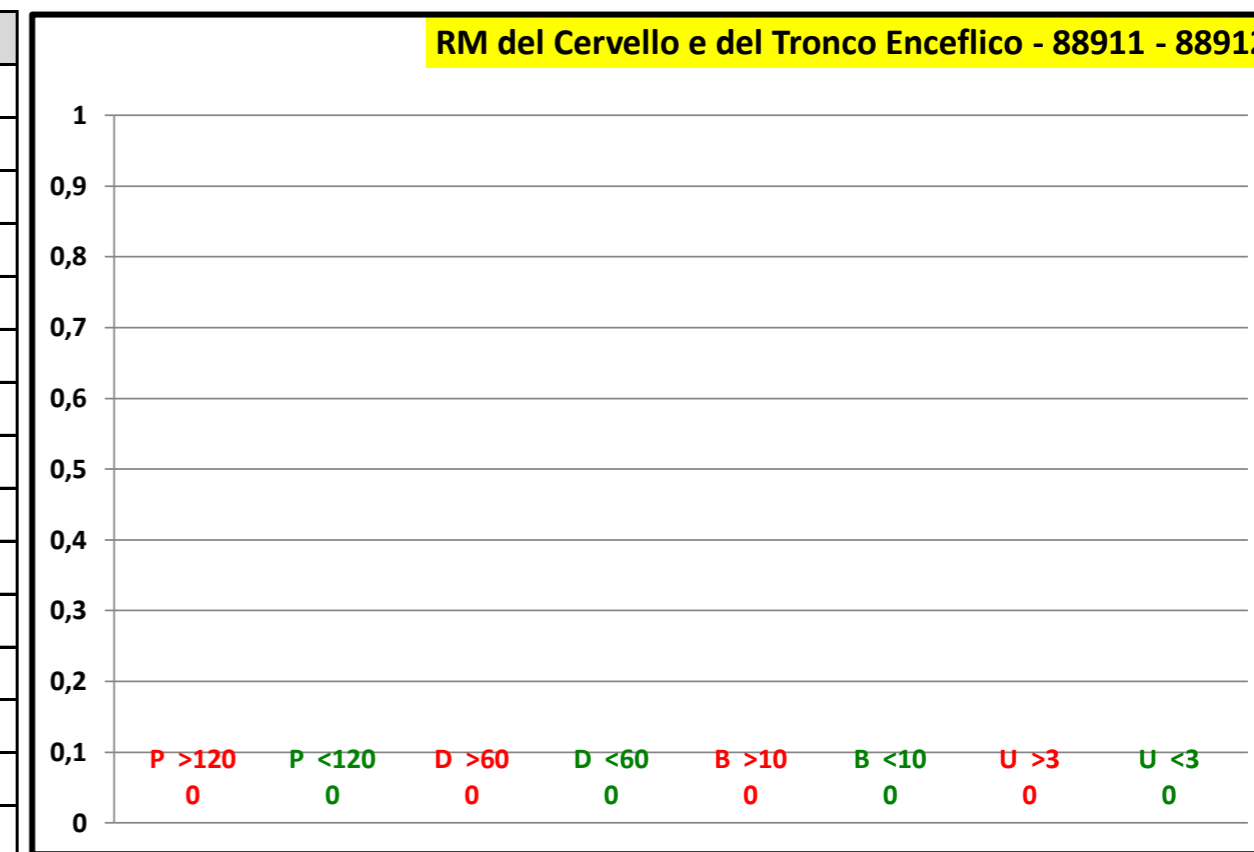

Attesa media in giorni	
Programmabili	148
Differibili	178
Brevi	109
Urgenti	0
Attesa media	129

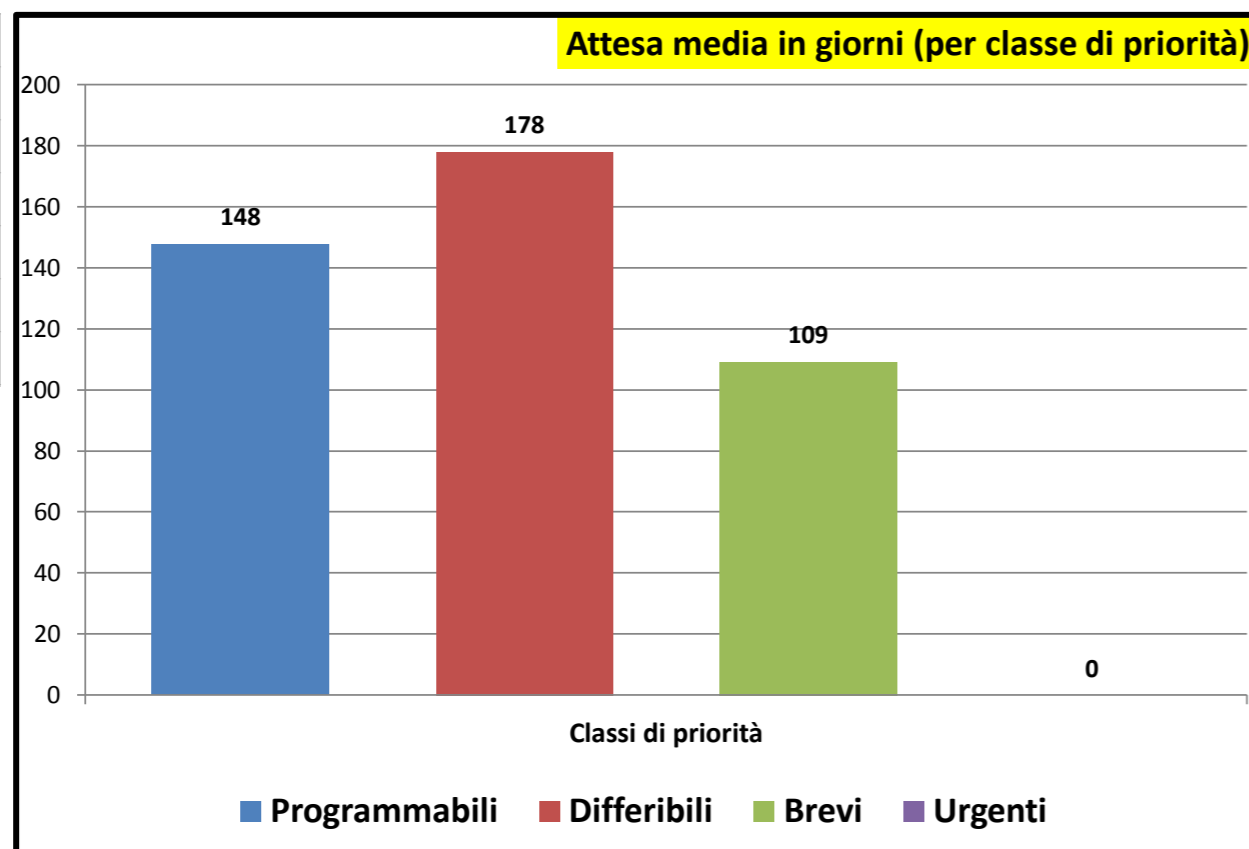

Consuntivo prestazioni	
Tot. P	5
Tot. D	2
Tot. B	10
Tot. U	0
Tot. Prestazioni	17
Tot. P >180	4
Tot. D >30	2
Tot. B >10	9
Tot. U >3	0
Tot. fuori tempo	15
Senza Biffatura	1

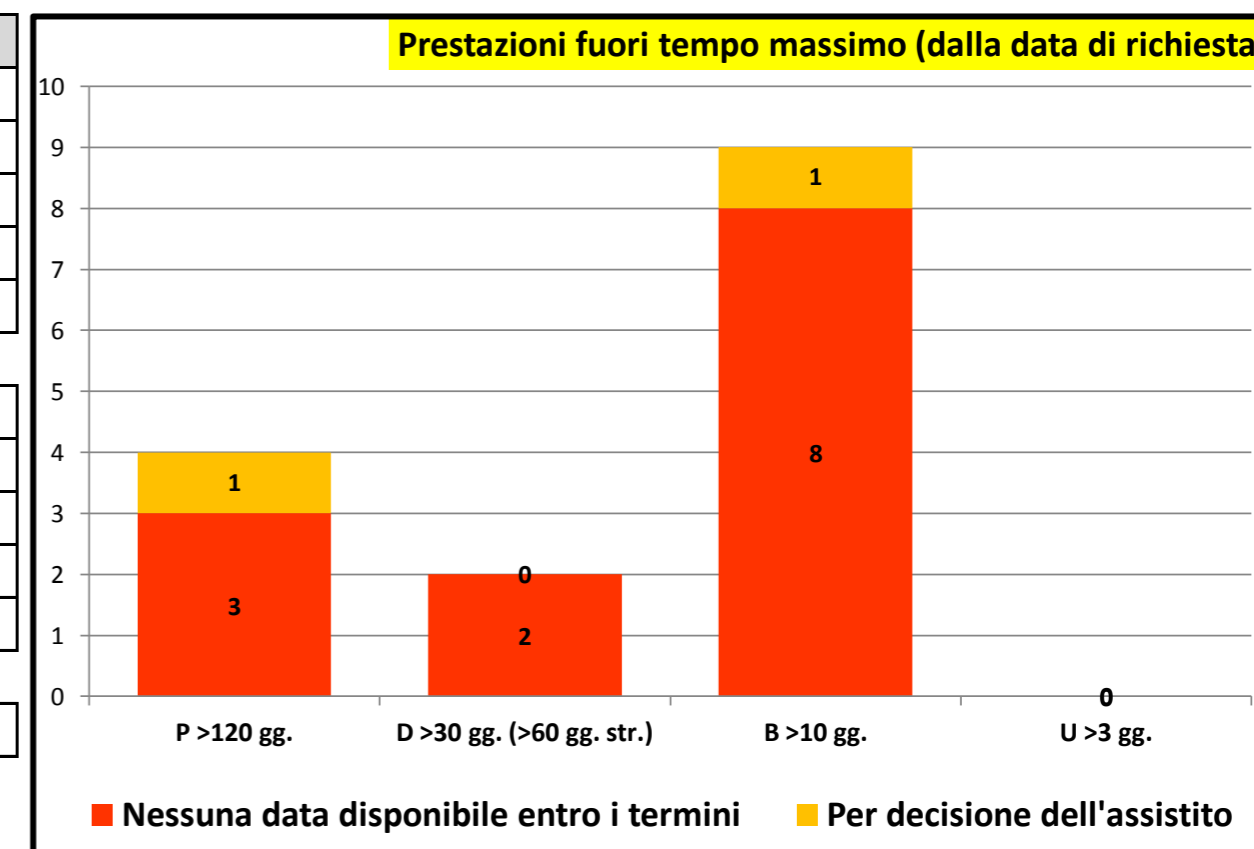



Governo liste d'attesa

Rilevazione mensile tempi d'attesa prestazioni ambulatoriali critiche - I Trimestre 2023

P.O. GASPARE RODOLICO		
P >120	5	38,5 %
P <120	8	61,5 %
P Tot	13	
D >60	7	77,8 %
D <60	2	22,2 %
D Tot	9	
B >10	6	85,7 %
B <10	1	14,3 %
B Tot	7	
U >3		
U <3		
U Tot		

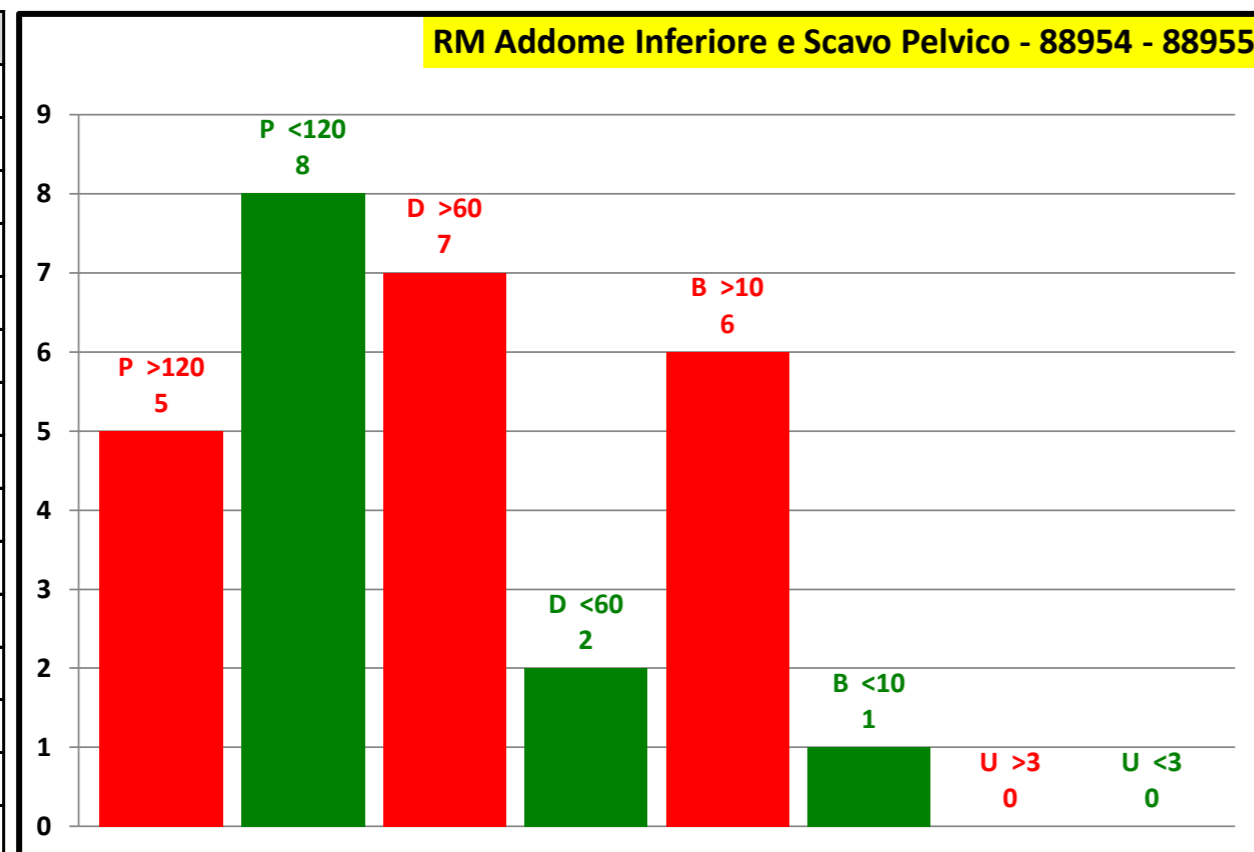

P.O. SAN MARCO		
P >120		
P <120		
P Tot		
D >60		
D <60		
D Tot		
B >10		
B <10		
B Tot		
U >3		
U <3		
U Tot		

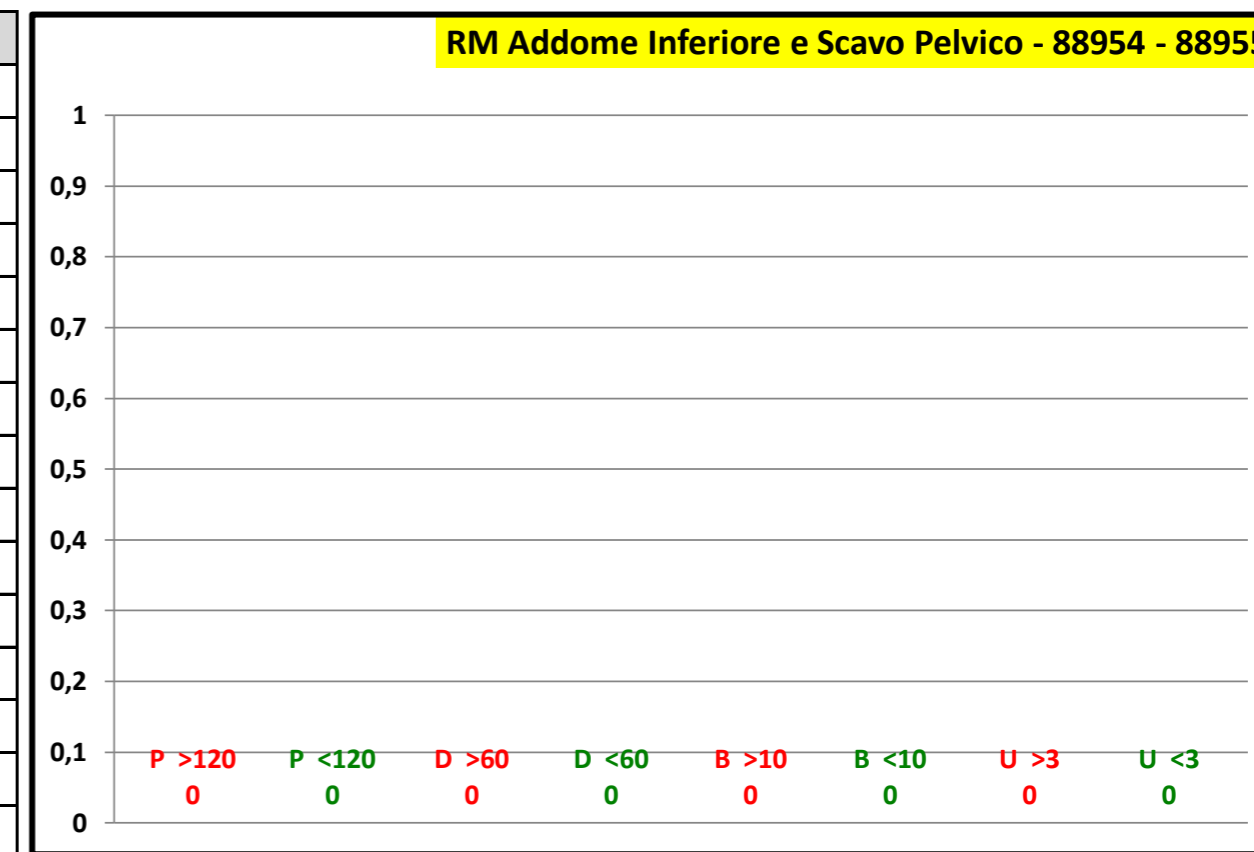

Attesa media in giorni	
Programmabili	102
Differibili	112
Brevi	46
Urgenti	0
Attesa media	91

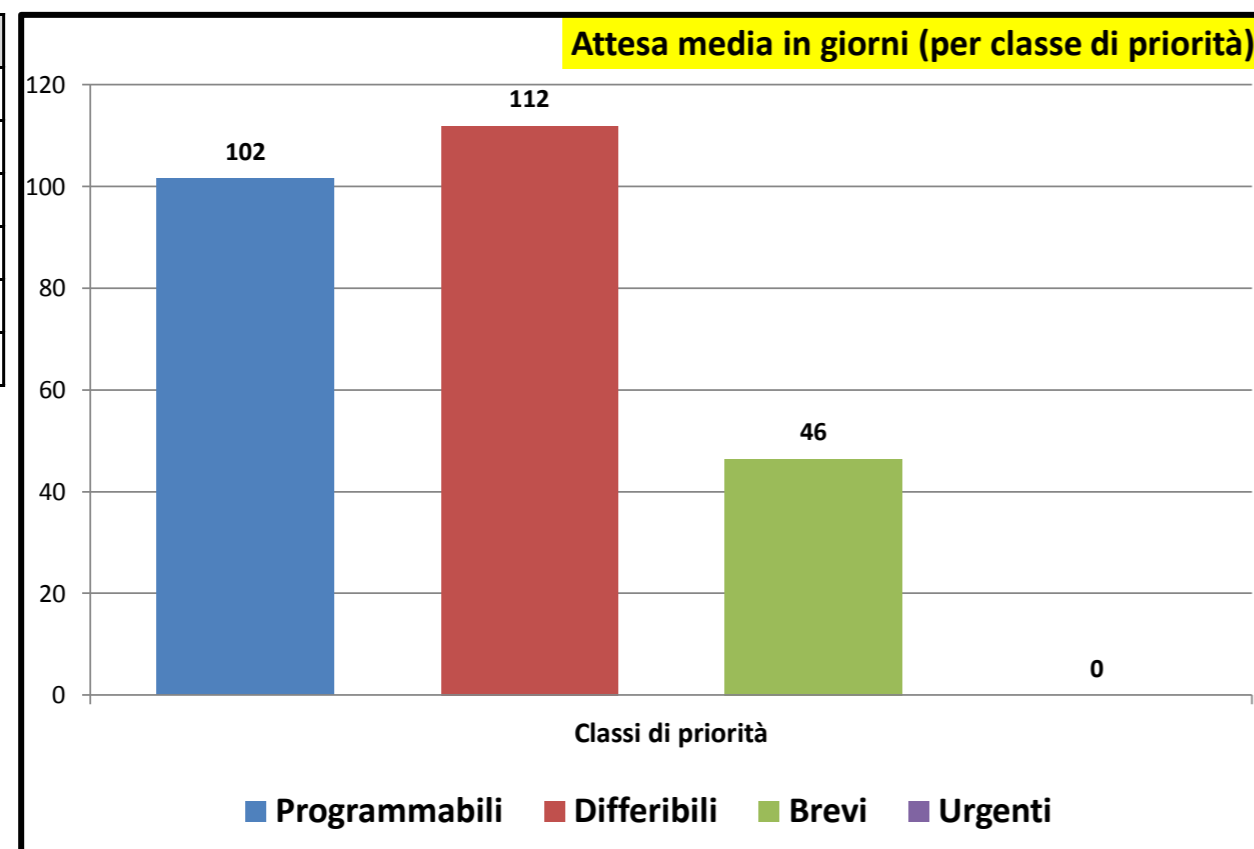

Consuntivo prestazioni	
Tot. P	13
Tot. D	9
Tot. B	7
Tot. U	0
Tot. Prestazioni	29
Tot. P >180	5
Tot. D >30	7
Tot. B >10	6
Tot. U >3	0
Tot. fuori tempo	18
Senza Biffatura	2

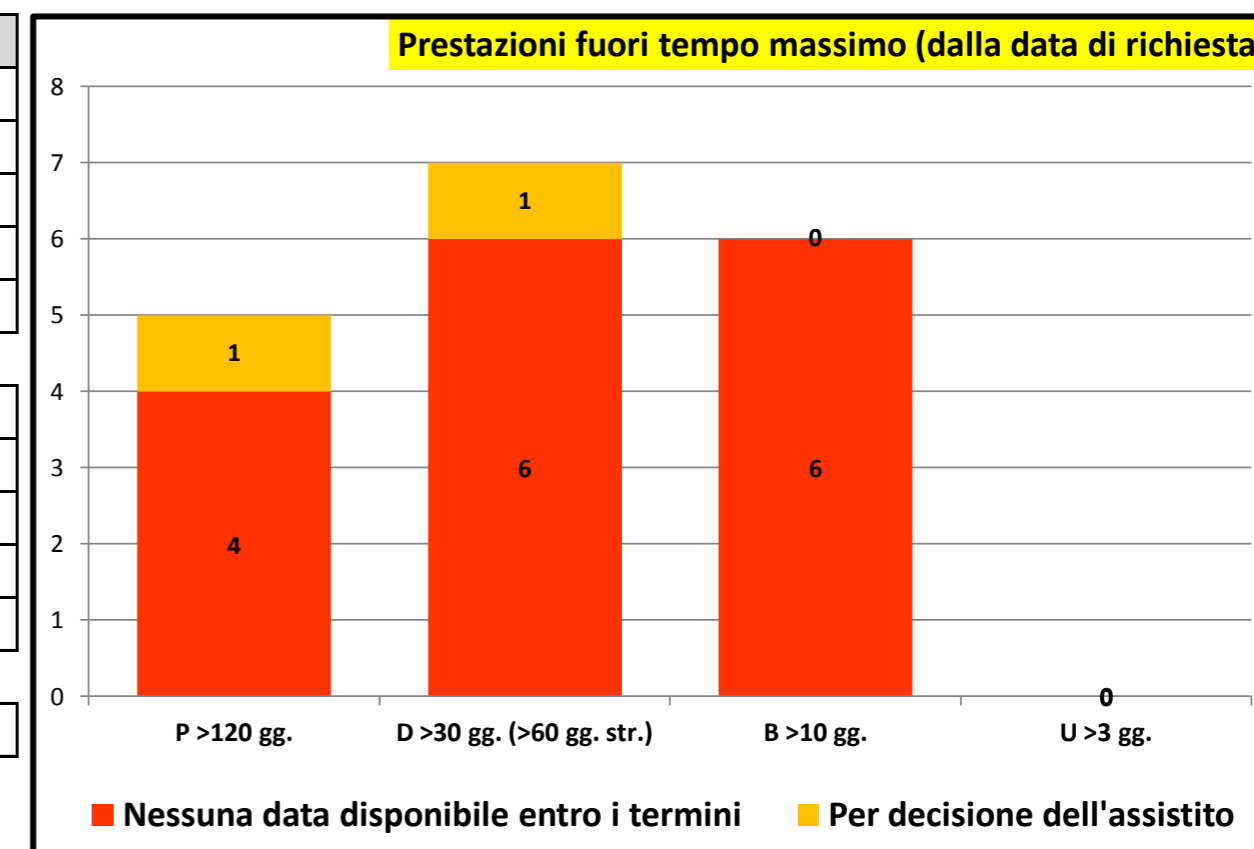



Governo liste d'attesa

Rilevazione mensile tempi d'attesa prestazioni ambulatoriali critiche - I Trimestre 2023

P.O. GASPARE RODOLICO		
P >120	4	4,5 %
P <120	84	95,5 %
P Tot	88	
D >60	27	41,5 %
D <60	38	58,5 %
D Tot	65	
B >10	13	39,4 %
B <10	20	60,6 %
B Tot	33	
U >3		
U <3		
U Tot		

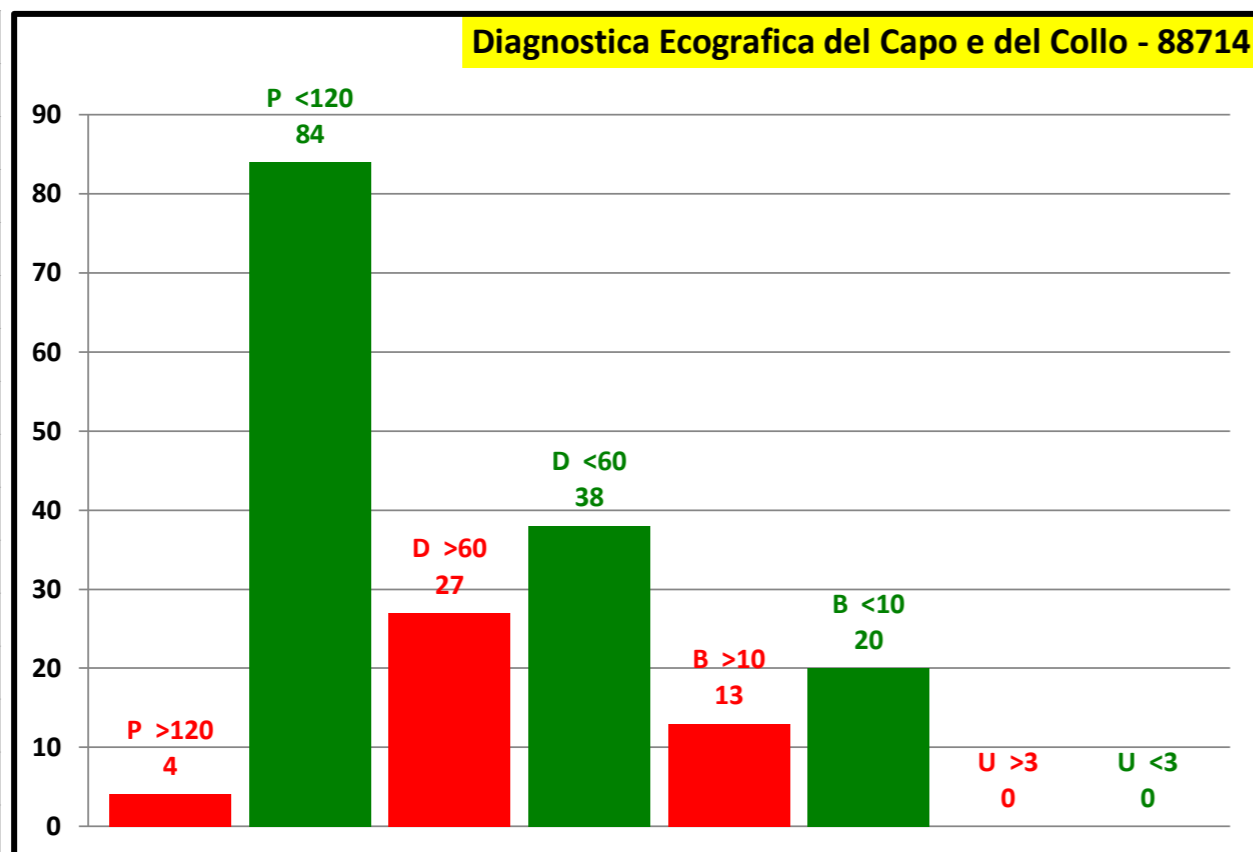

P.O. SAN MARCO		
P >120	1	4,5 %
P <120	21	95,5 %
P Tot	22	
D >60	9	42,9 %
D <60	12	57,1 %
D Tot	21	
B >10	3	60,0 %
B <10	2	40,0 %
B Tot	5	
U >3		
U <3		
U Tot		

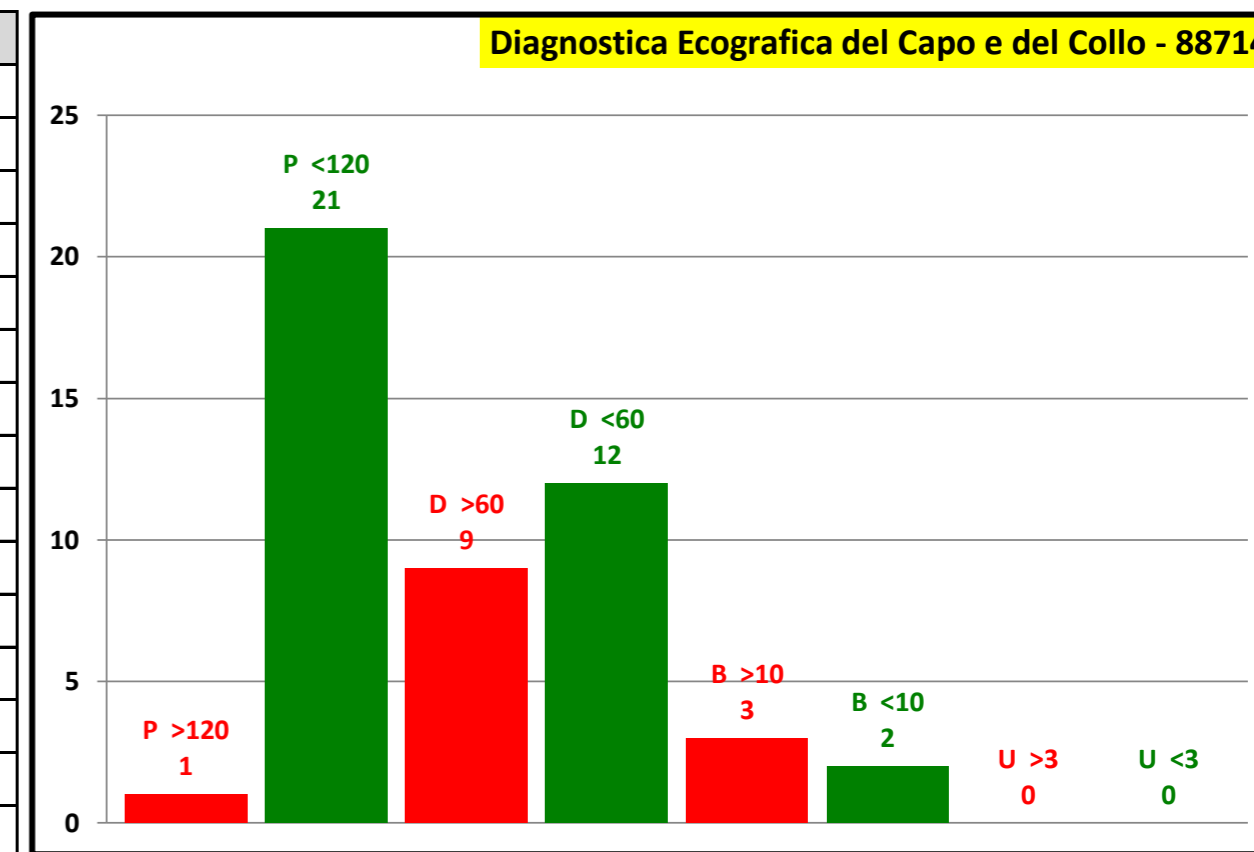

Attesa media in giorni	
Programmabili	30
Differibili	70
Brevi	18
Urgenti	0
Attesa media	43

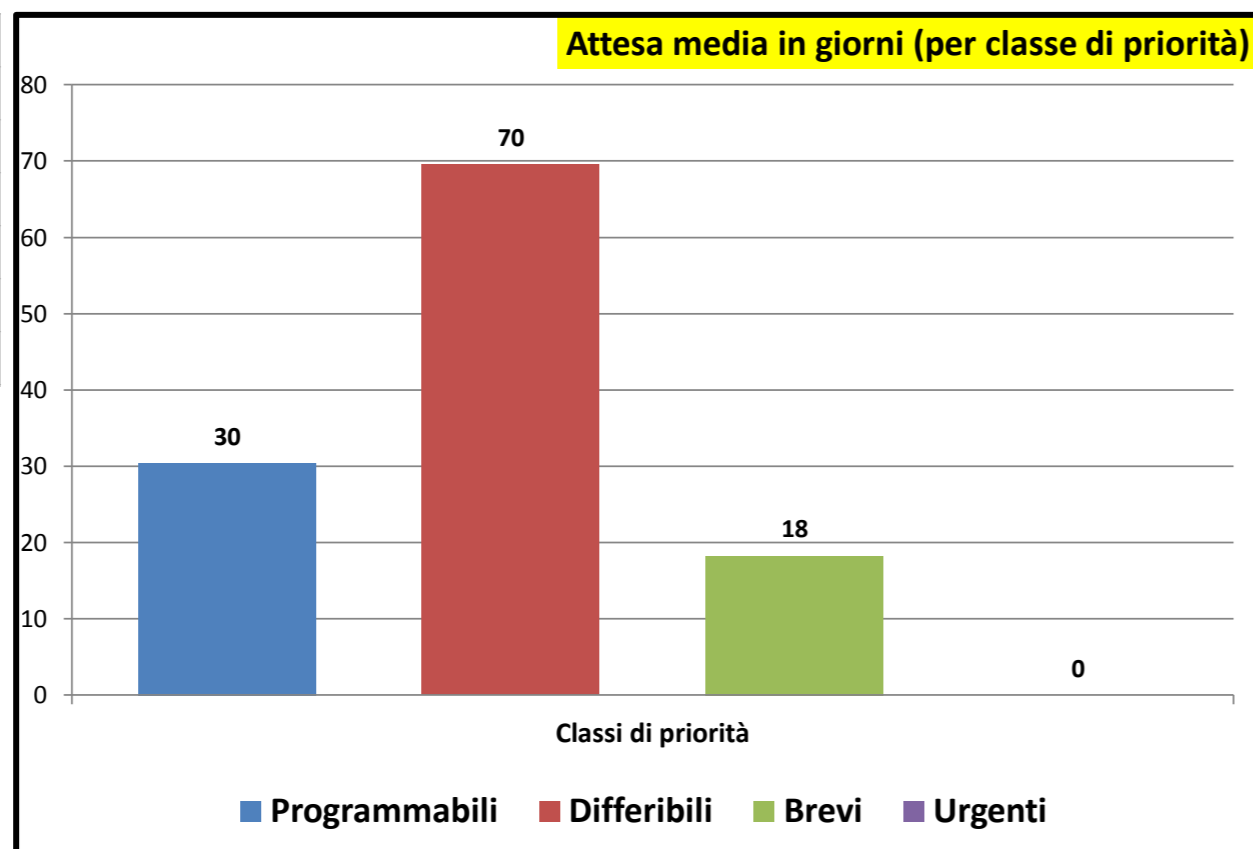

Consuntivo prestazioni	
Tot. P	110
Tot. D	86
Tot. B	38
Tot. U	0
Tot. Prestazioni	234
Tot. P >180	5
Tot. D >30	36
Tot. B >10	16
Tot. U >3	0
Tot. fuori tempo	57
Senza Biffatura	42

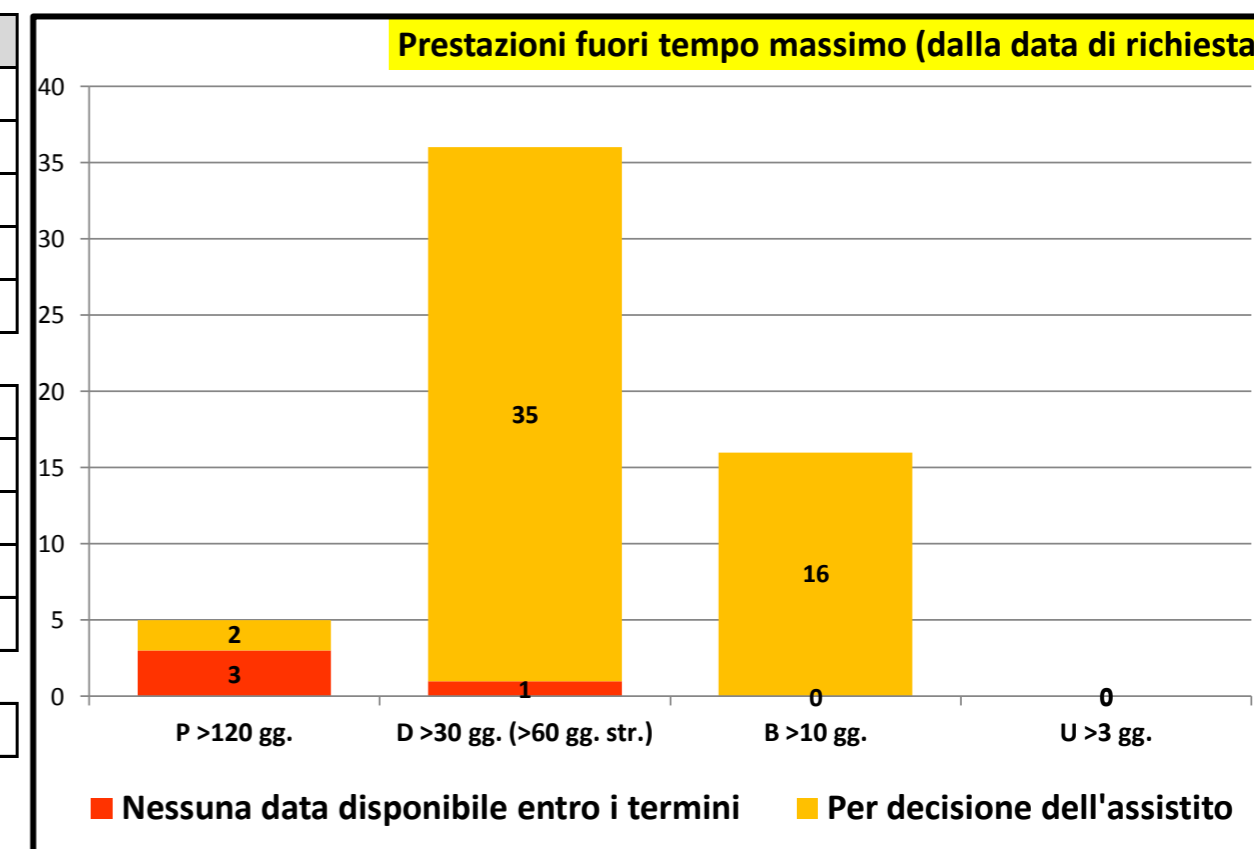



Governo liste d'attesa

Rilevazione mensile tempi d'attesa prestazioni ambulatoriali critiche - I Trimestre 2023

P.O. GASPARE RODOLICO

P >120		
P <120		
P Tot		
D >60		
D <60		
D Tot		
B >10		
B <10		
B Tot		
U >3		
U <3		
U Tot		

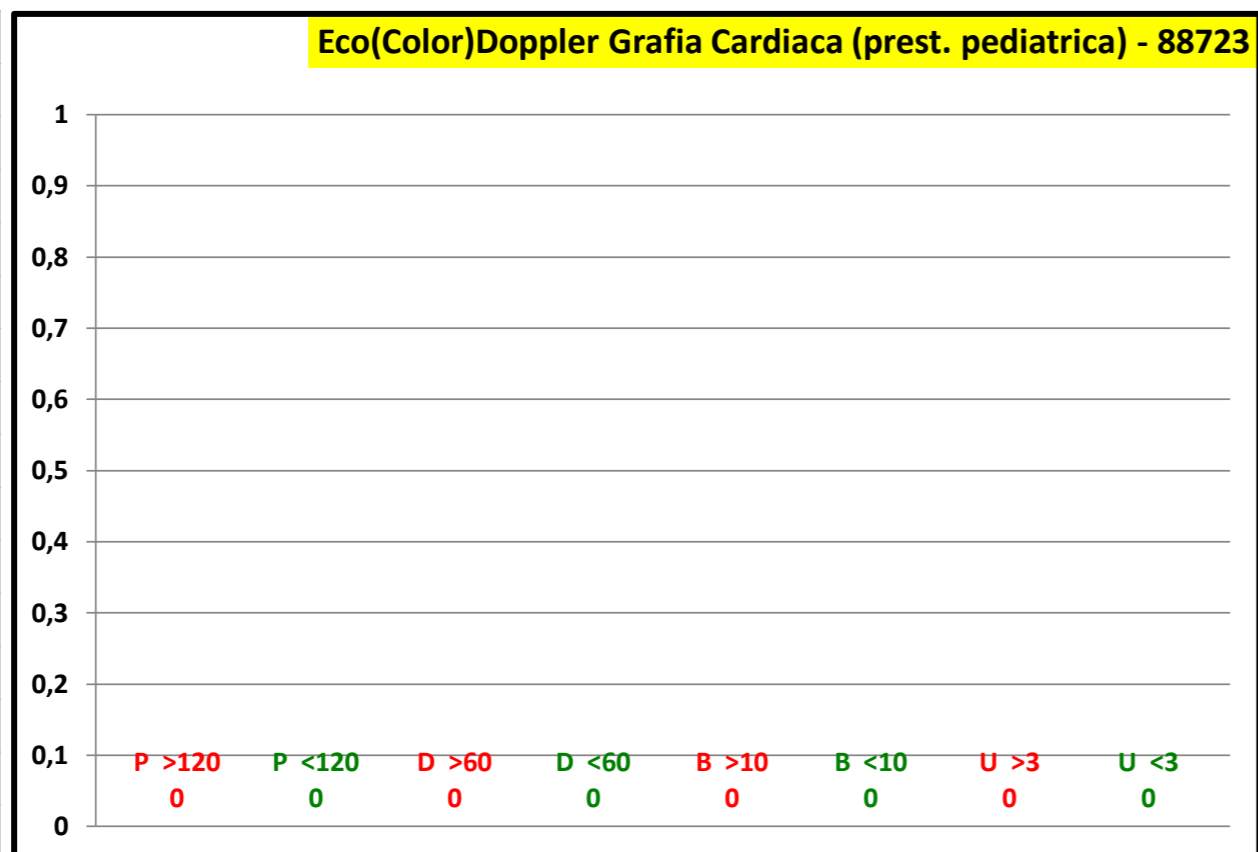

P.O. SAN MARCO

P >120	1	1,3 %
P <120	75	98,7 %
P Tot	76	
D >60	44	80,0 %
D <60	11	20,0 %
D Tot	55	
B >10	45	69,2 %
B <10	20	30,8 %
B Tot	65	
U >3		
U <3		
U Tot		

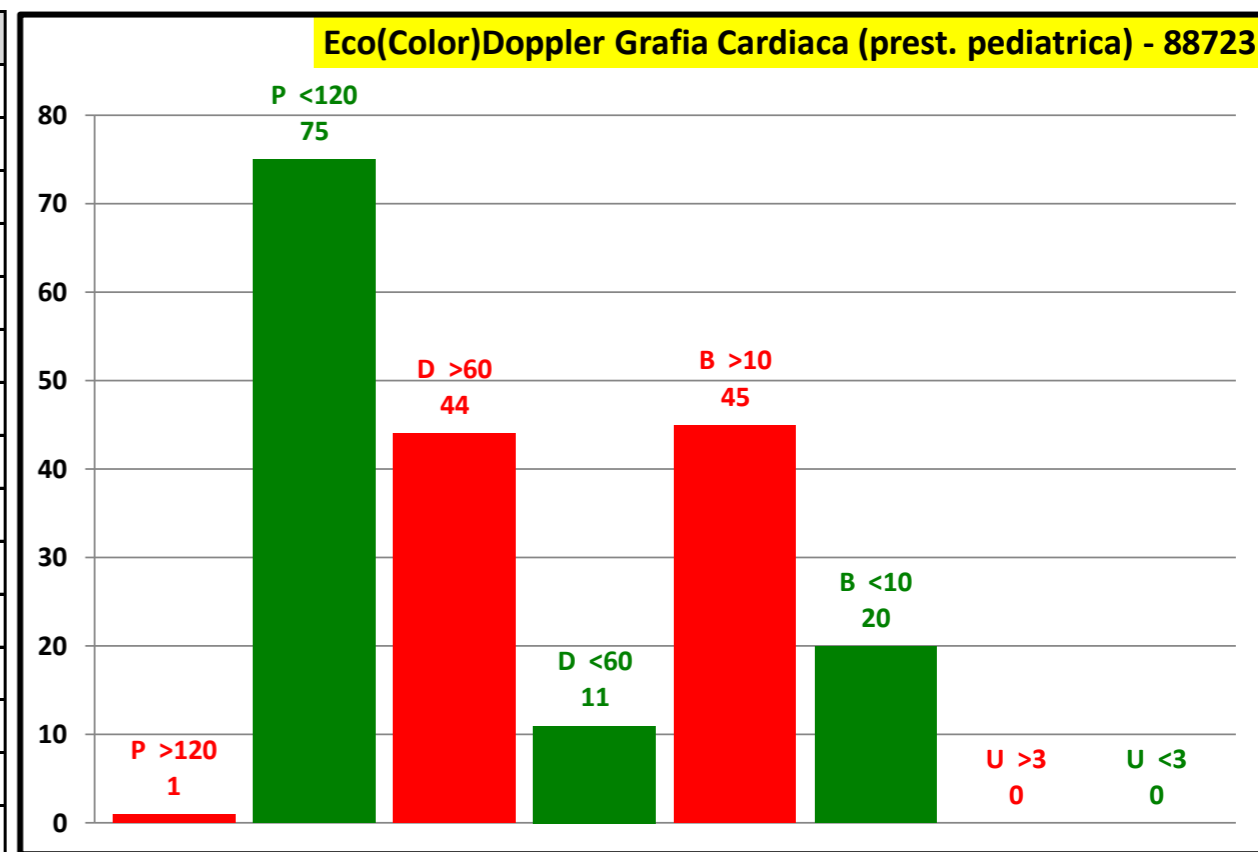

Attesa media in giorni

Programmabili	58
Differibili	59
Brevi	14
Urgenti	0
Attesa media	44

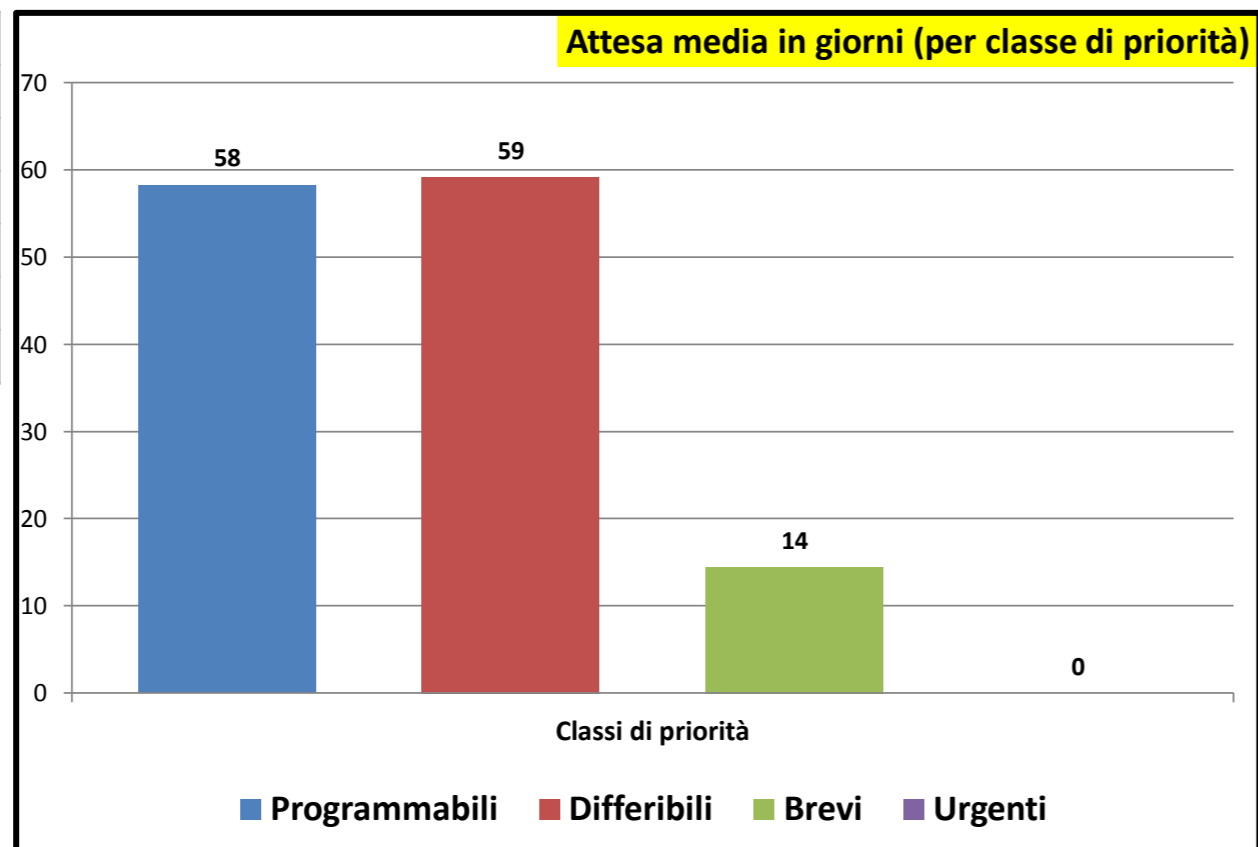

Consuntivo prestazioni

Tot. P	76
Tot. D	55
Tot. B	65
Tot. U	0
Tot. Prestazioni	196
Tot. P >180	1
Tot. D >30	44
Tot. B >10	45
Tot. U >3	0
Tot. fuori tempo	90
Senza Biffatura	2

Prestazioni fuori tempo massimo (dalla data di richiesta)

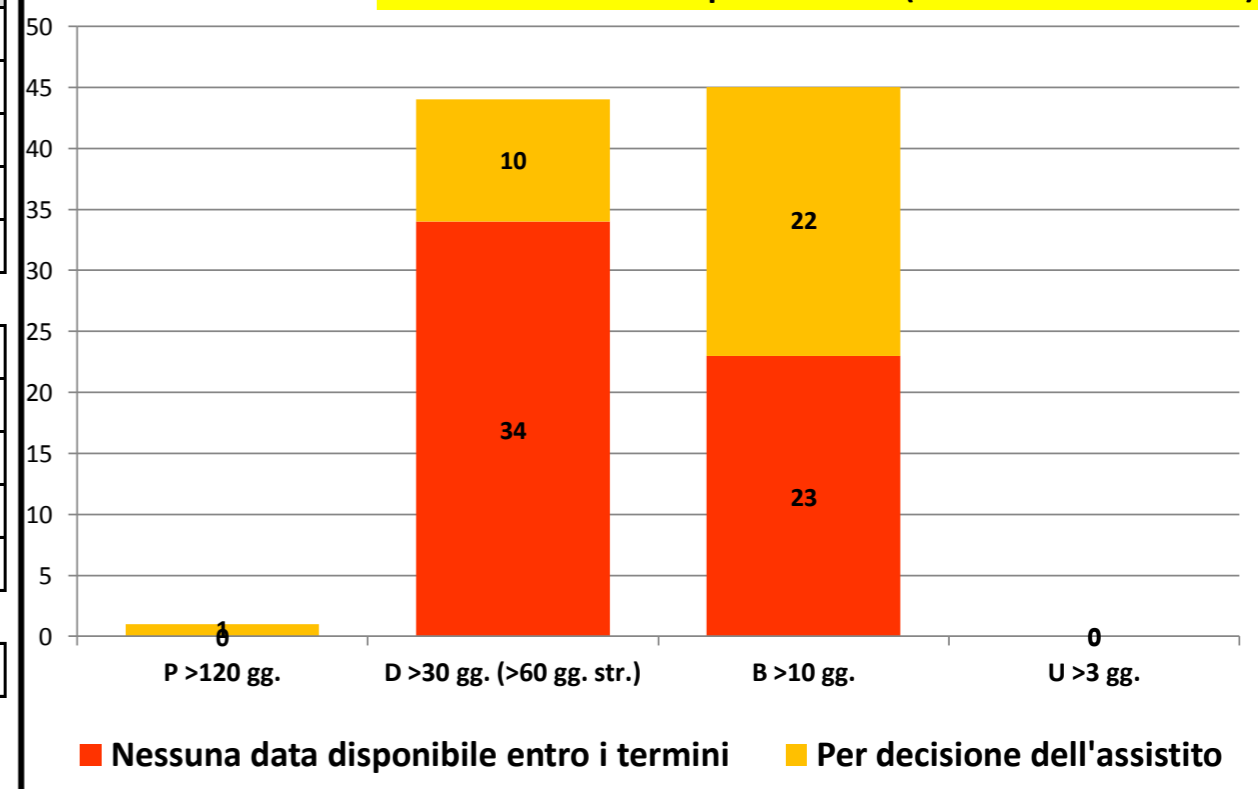

Rilevazione mensile tempi d'attesa prestazioni ambulatoriali critiche - I Trimestre 2023

P.O. GASPARE RODOLICO

P >120		
P <120	3	100,0 %
P Tot	3	
D >60		
D <60	1	100,0 %
D Tot	1	
B >10		
B <10		
B Tot		
U >3		
U <3		
U Tot		

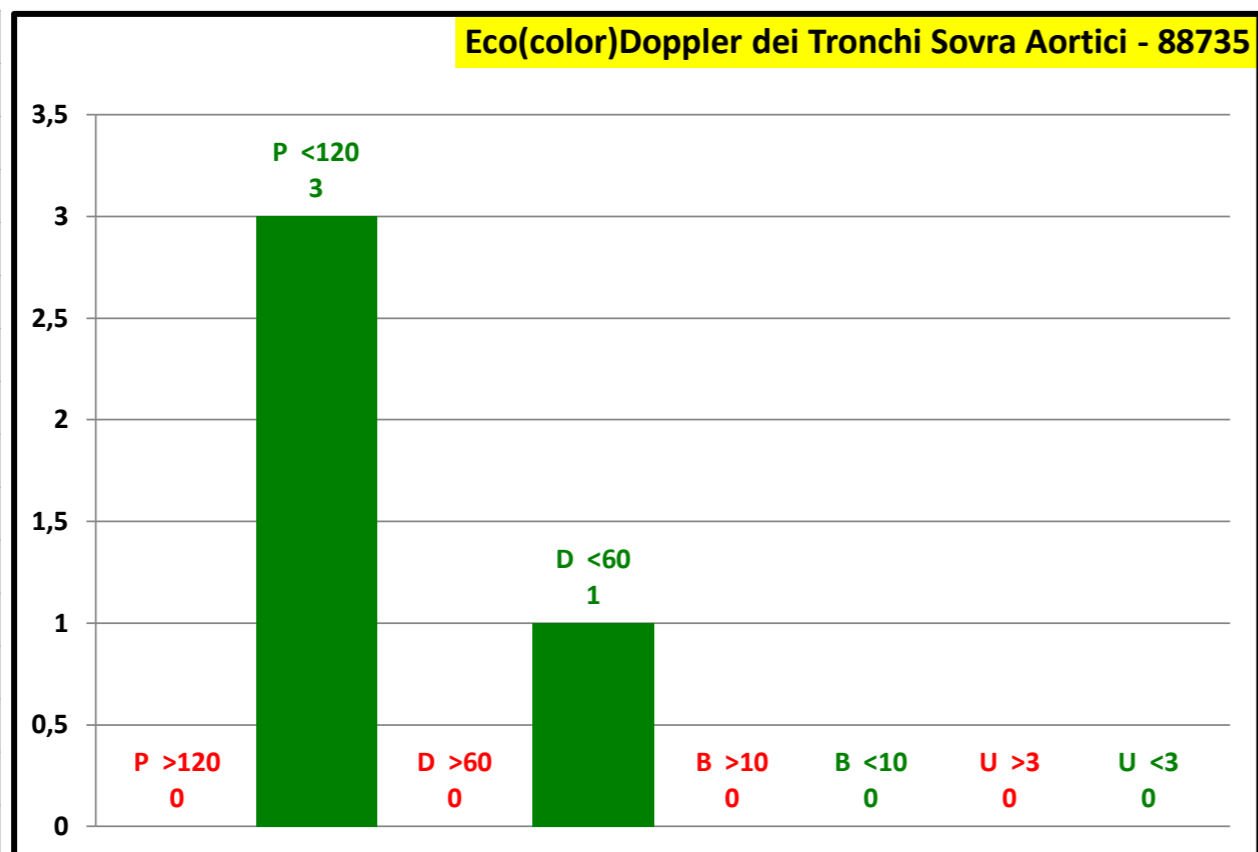

P.O. SAN MARCO

P >120	1	1,1 %
P <120	88	98,9 %
P Tot	89	
D >60	2	2,5 %
D <60	78	97,5 %
D Tot	80	
B >10	13	56,5 %
B <10	10	43,5 %
B Tot	23	
U >3		
U <3		
U Tot		

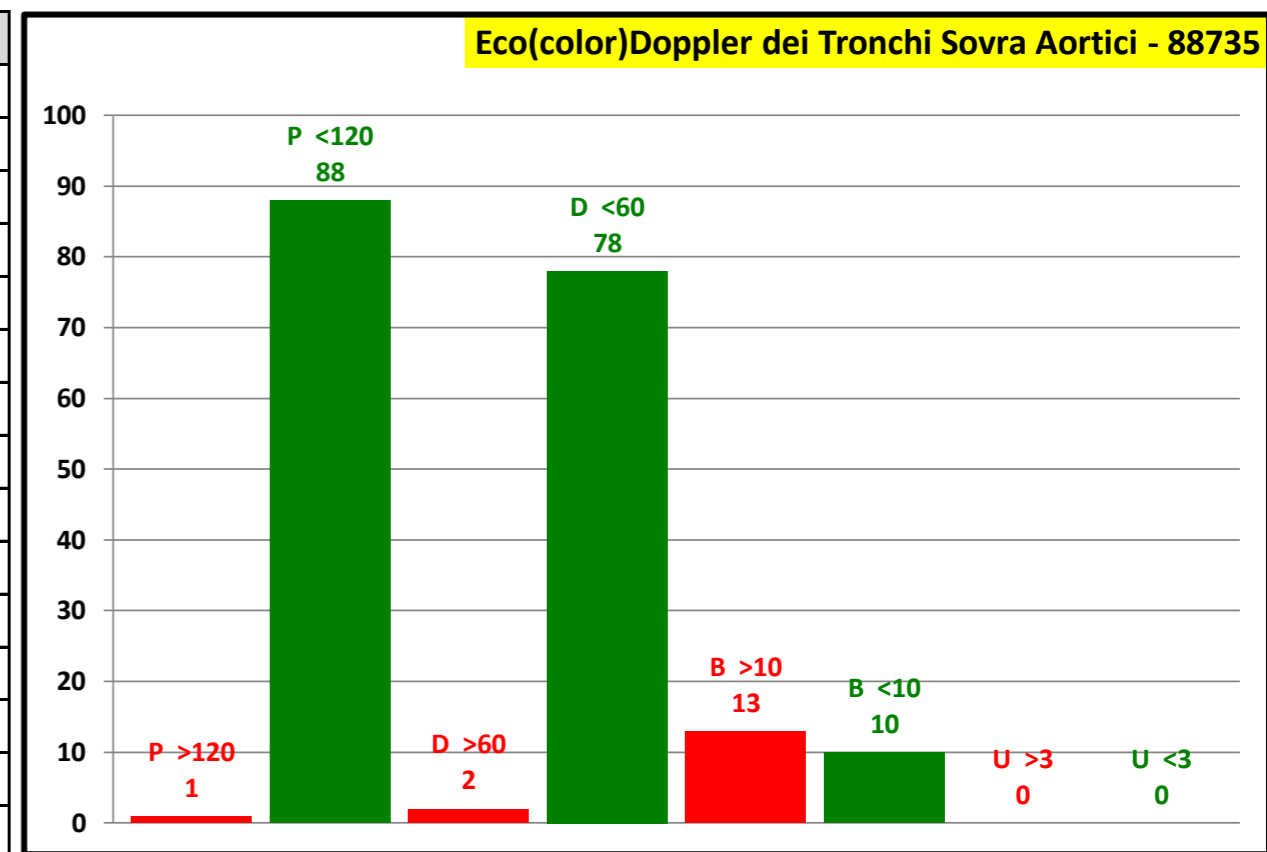

Attesa media in giorni

Programmabili	39
Differibili	21
Brevi	18
Urgenti	0
Attesa media	29

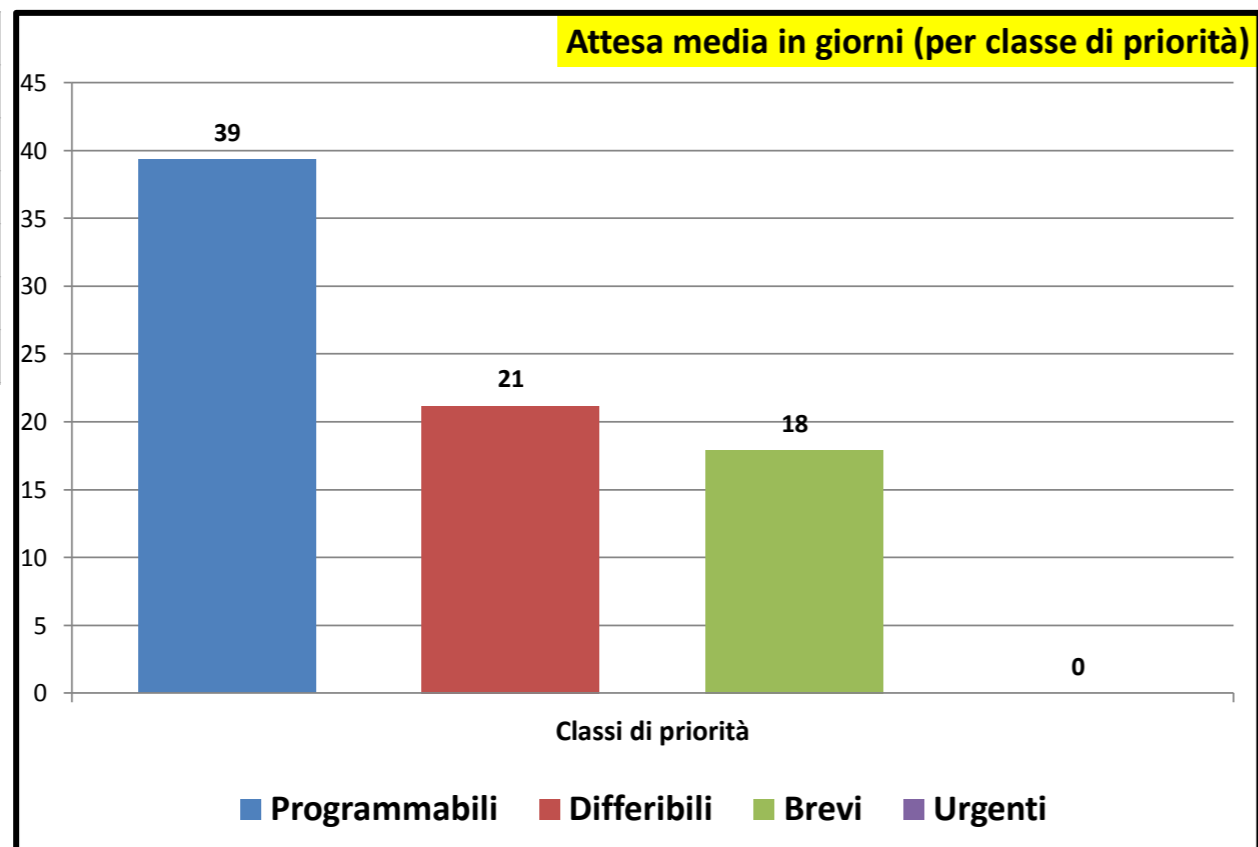

Consuntivo prestazioni

Tot. P	92
Tot. D	81
Tot. B	23
Tot. U	0
Tot. Prestazioni	196
Tot. P >180	1
Tot. D >30	2
Tot. B >10	13
Tot. U >3	0
Tot. fuori tempo	16
Senza Biffatura	38

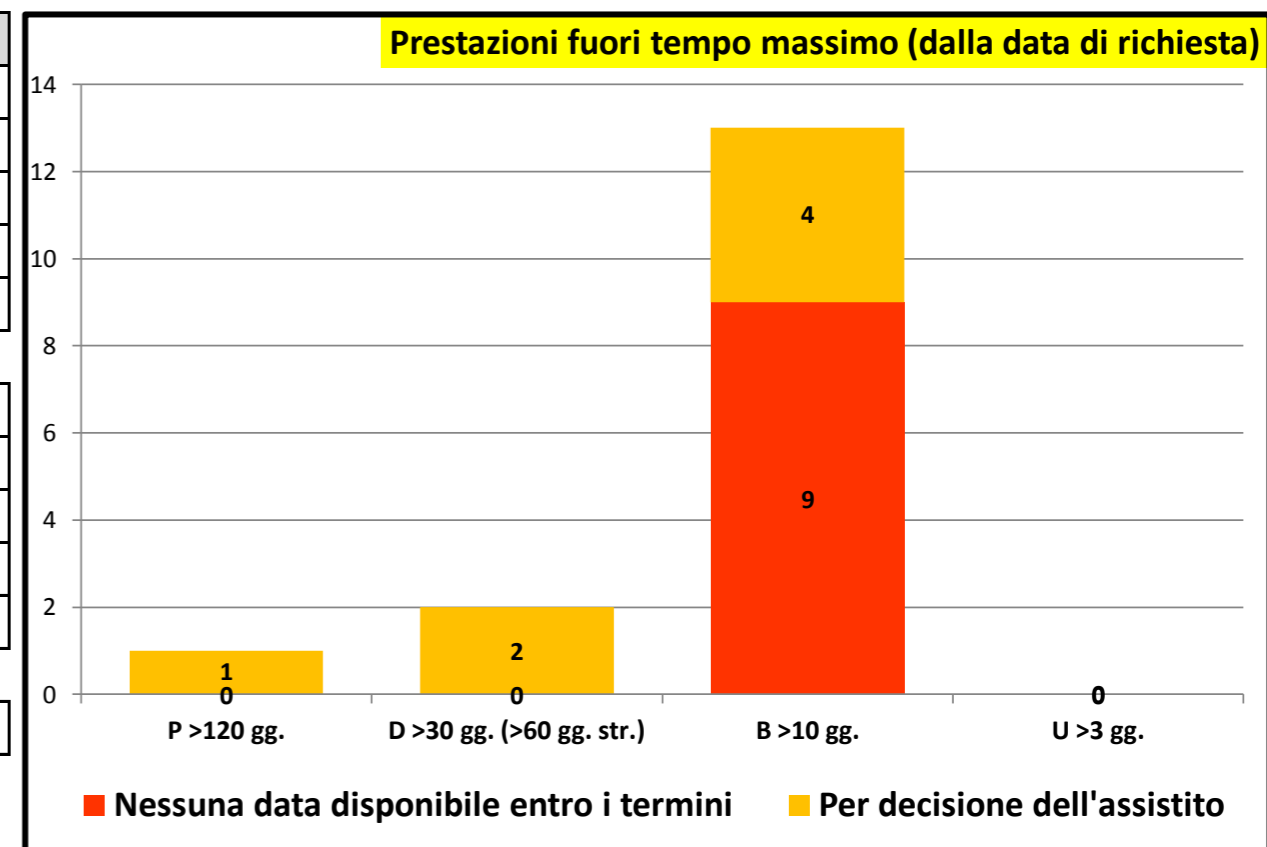

Rilevazione mensile tempi d'attesa prestazioni ambulatoriali critiche - I Trimestre 2023

P.O. GASPARE RODOLICO		
P >120	13	6,1 %
P <120	199	93,9 %
P Tot	212	
D >60	63	38,7 %
D <60	100	61,3 %
D Tot	163	
B >10	28	25,7 %
B <10	81	74,3 %
B Tot	109	
U >3		
U <3		
U Tot		

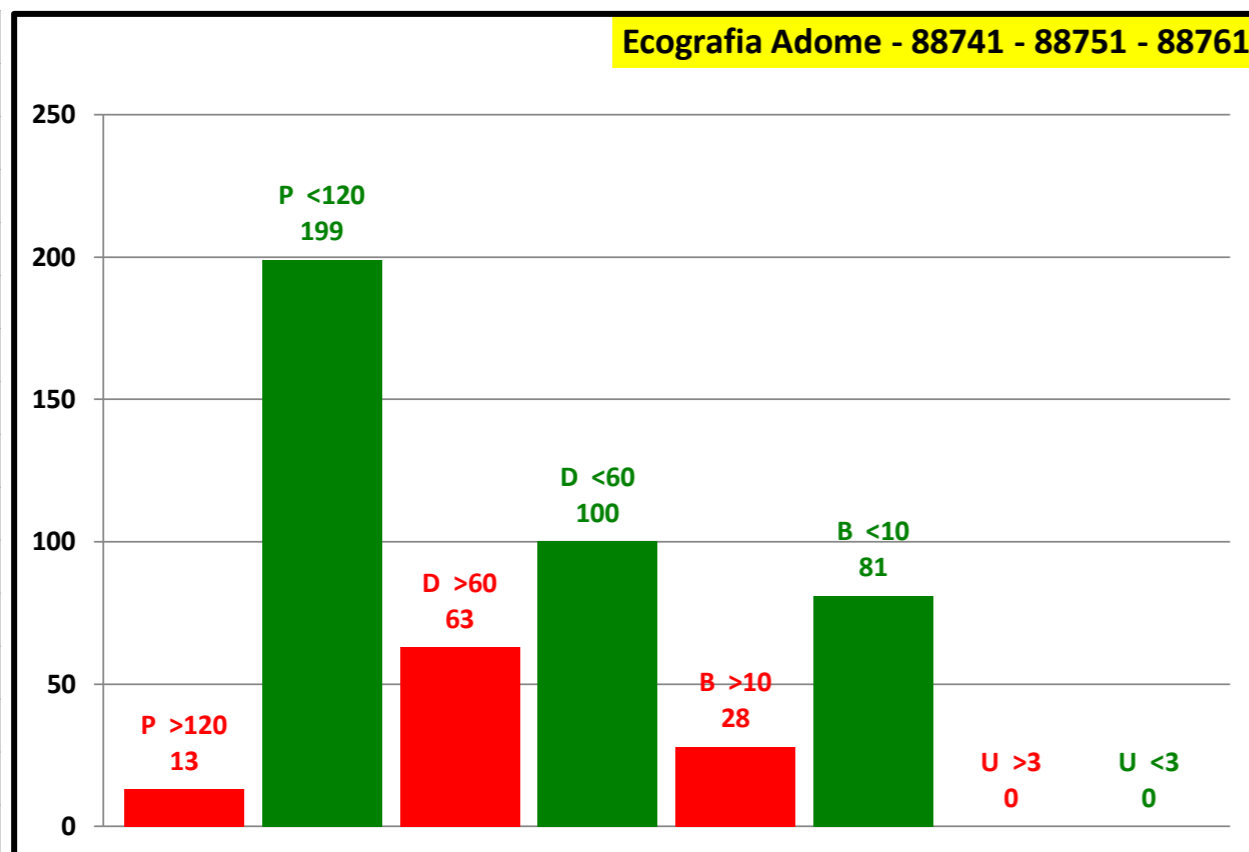

P.O. SAN MARCO		
P >120	5	13,2 %
P <120	33	86,8 %
P Tot	38	
D >60	33	80,5 %
D <60	8	19,5 %
D Tot	41	
B >10	13	81,3 %
B <10	3	18,8 %
B Tot	16	
U >3		
U <3		
U Tot		

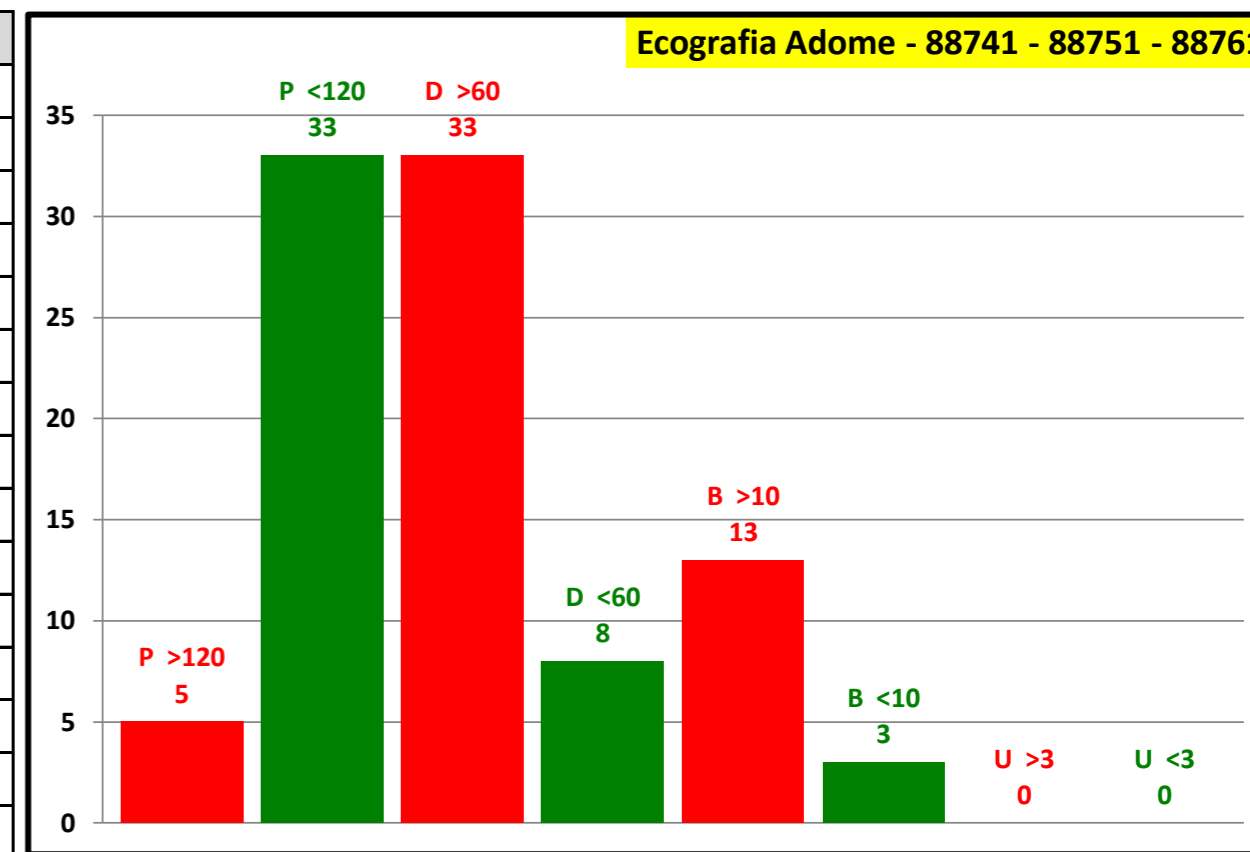

Attesa media in giorni	
Programmabili	41
Differibili	65
Brevi	19
Urgenti	0
Attesa media	45

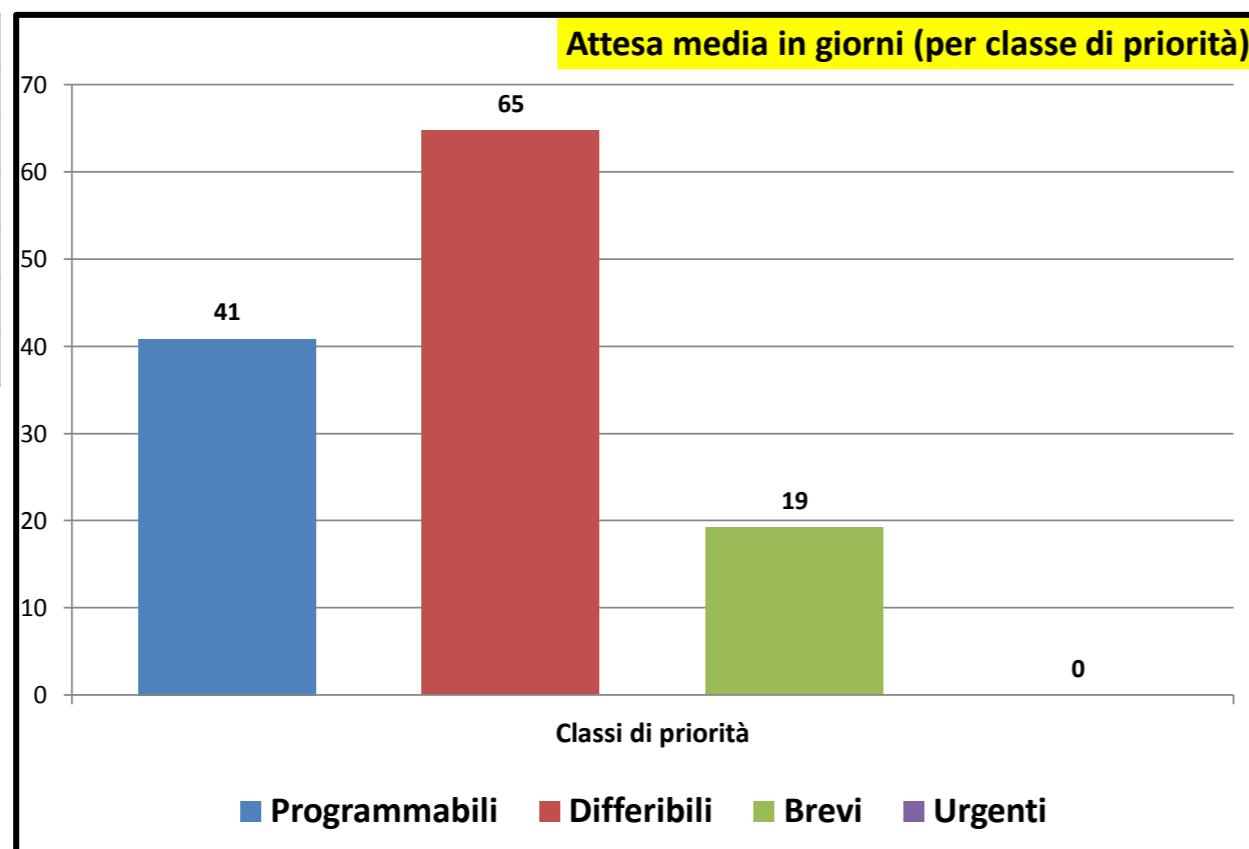

Consuntivo prestazioni	
Tot. P	250
Tot. D	204
Tot. B	125
Tot. U	0
Tot. Prestazioni	579
Tot. P >180	18
Tot. D >30	96
Tot. B >10	41
Tot. U >3	0
Tot. fuori tempo	155
Senza Biffatura	85

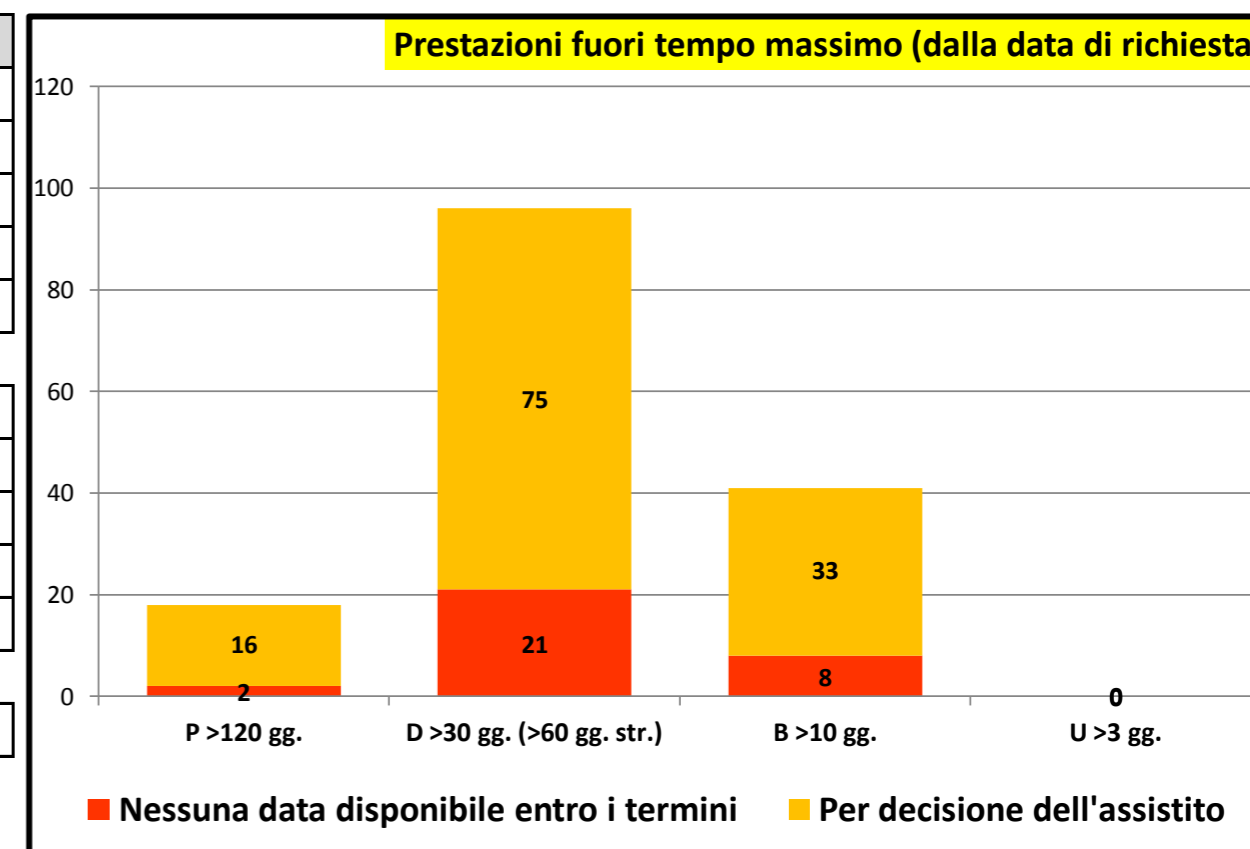



Governo liste d'attesa

Rilevazione mensile tempi d'attesa prestazioni ambulatoriali critiche - I Trimestre 2023

P.O. GASPARE RODOLICO		
P >120	4	44,4 %
P <120	5	55,6 %
P Tot	9	
D >60	2	100,0 %
D <60		
D Tot	2	
B >10	3	100,0 %
B <10		
B Tot	3	
U >3		
U <3		
U Tot		

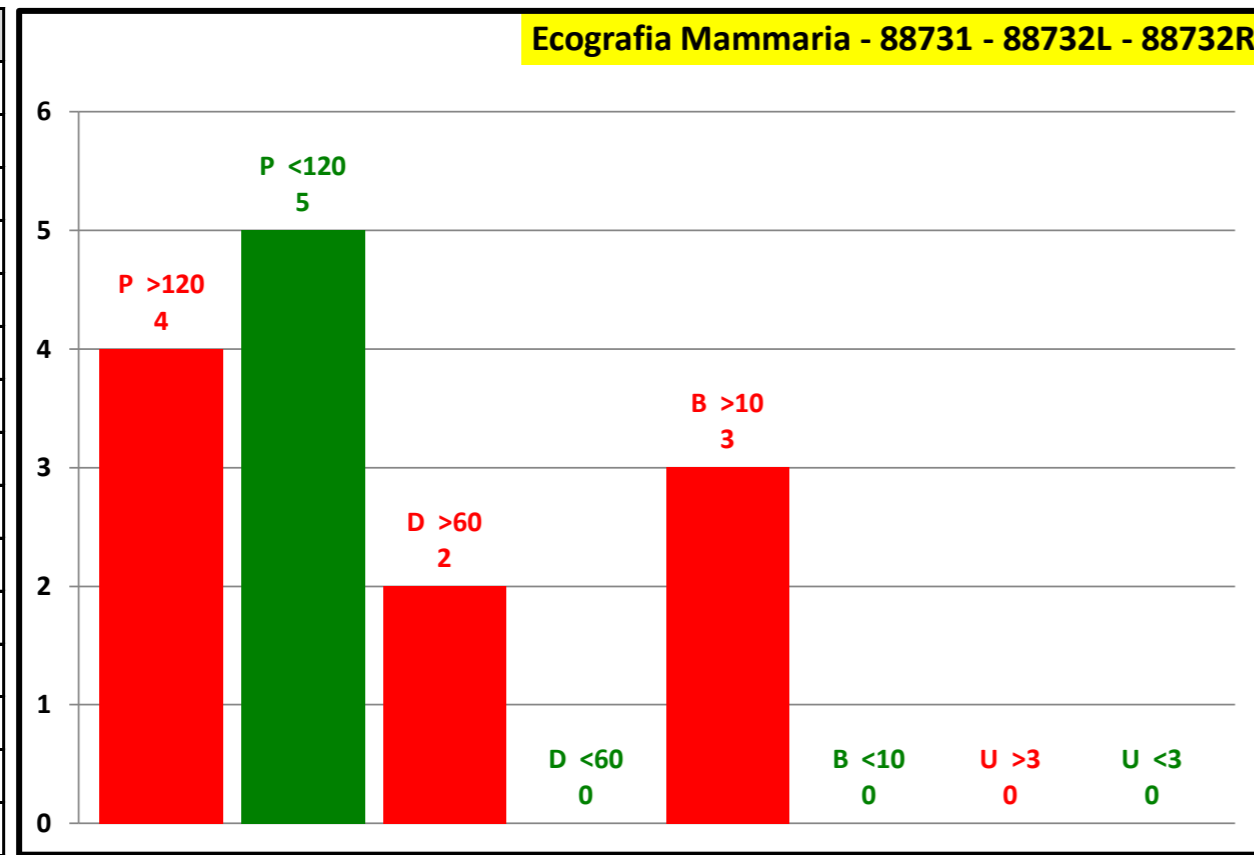

P.O. SAN MARCO		
P >120	111	20,9 %
P <120	420	79,1 %
P Tot	531	
D >60	124	34,8 %
D <60	232	65,2 %
D Tot	356	
B >10	83	91,2 %
B <10	8	8,8 %
B Tot	91	
U >3		
U <3		
U Tot		

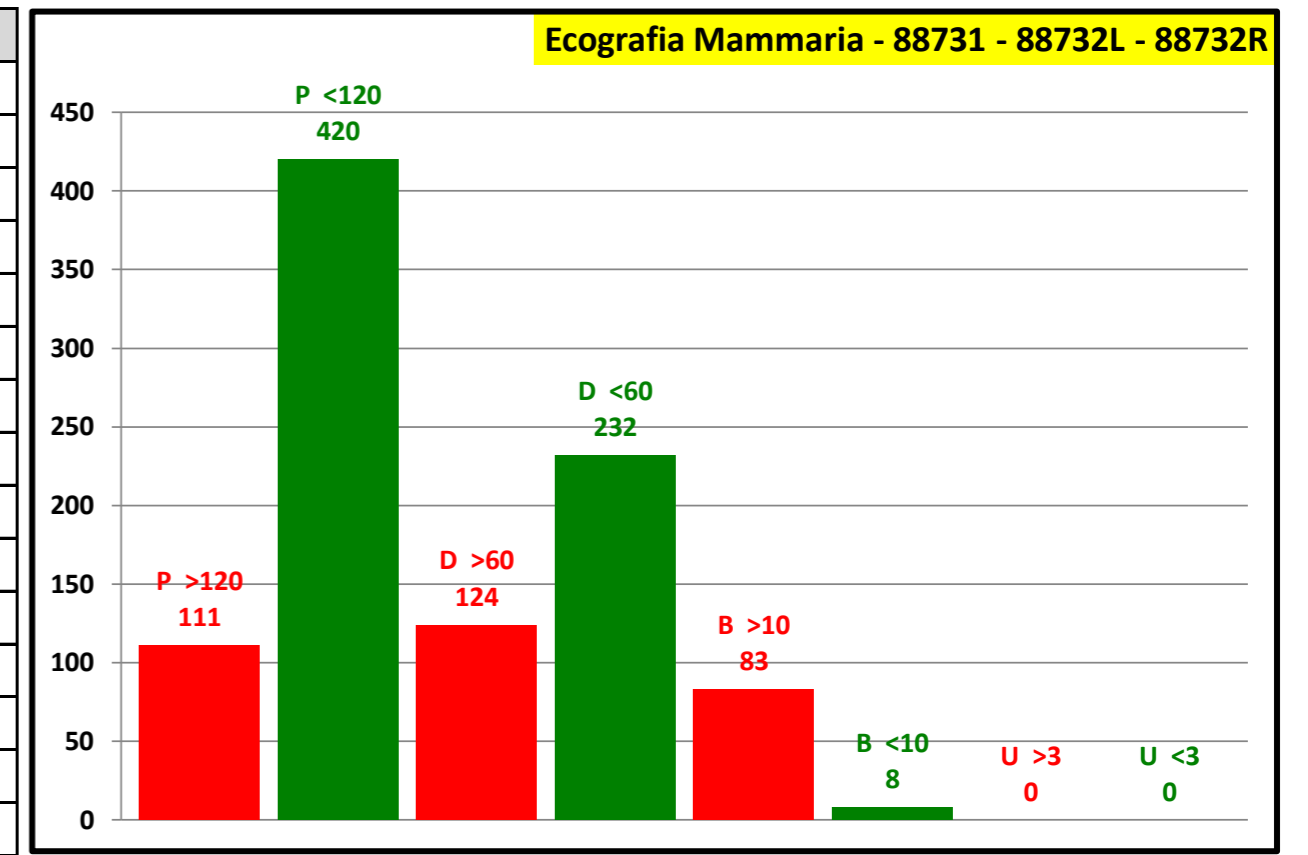

Attesa media in giorni	
Programmabili	83
Differibili	57
Brevi	34
Urgenti	0
Attesa media	69

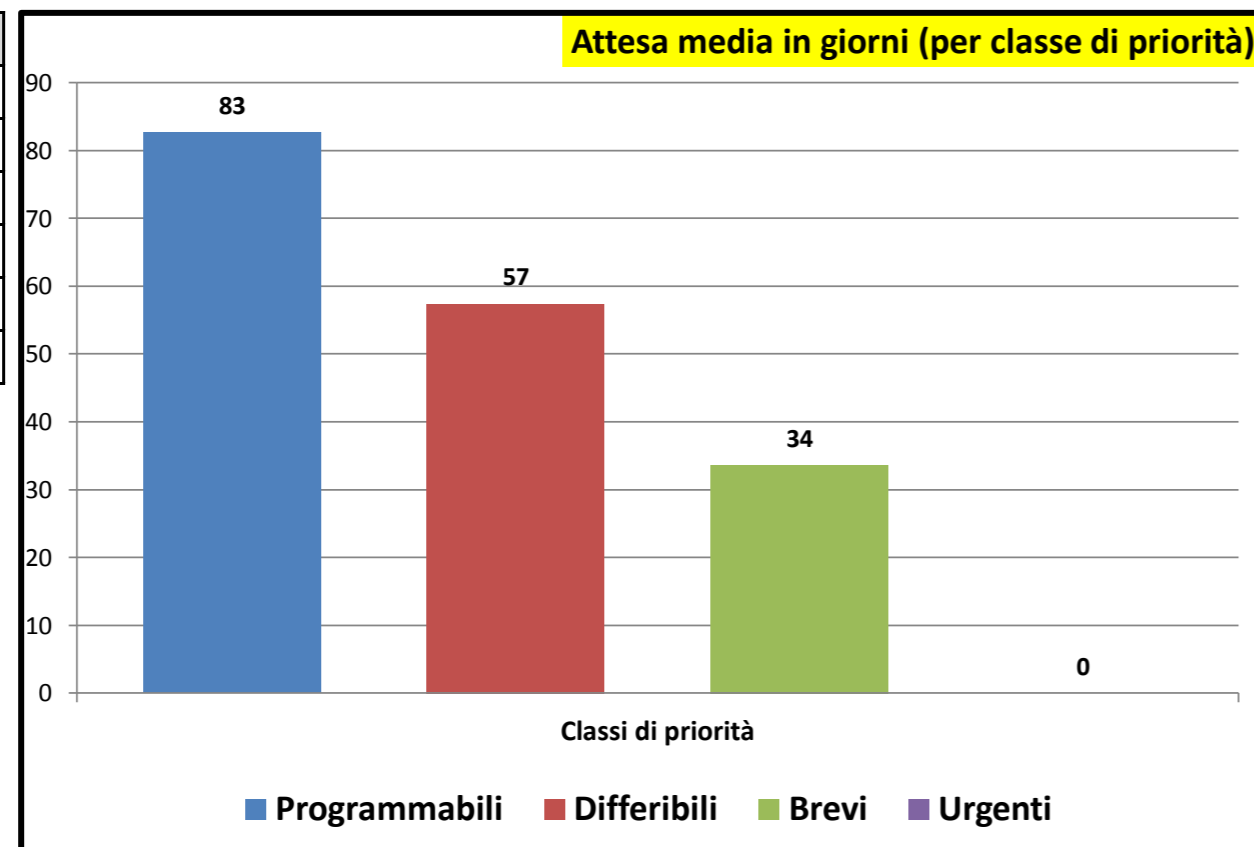

Consuntivo prestazioni	
Tot. P	540
Tot. D	358
Tot. B	94
Tot. U	0
Tot. Prestazioni	992
Tot. P >180	115
Tot. D >30	126
Tot. B >10	86
Tot. U >3	0
Tot. fuori tempo	327
Senza Biffatura	154

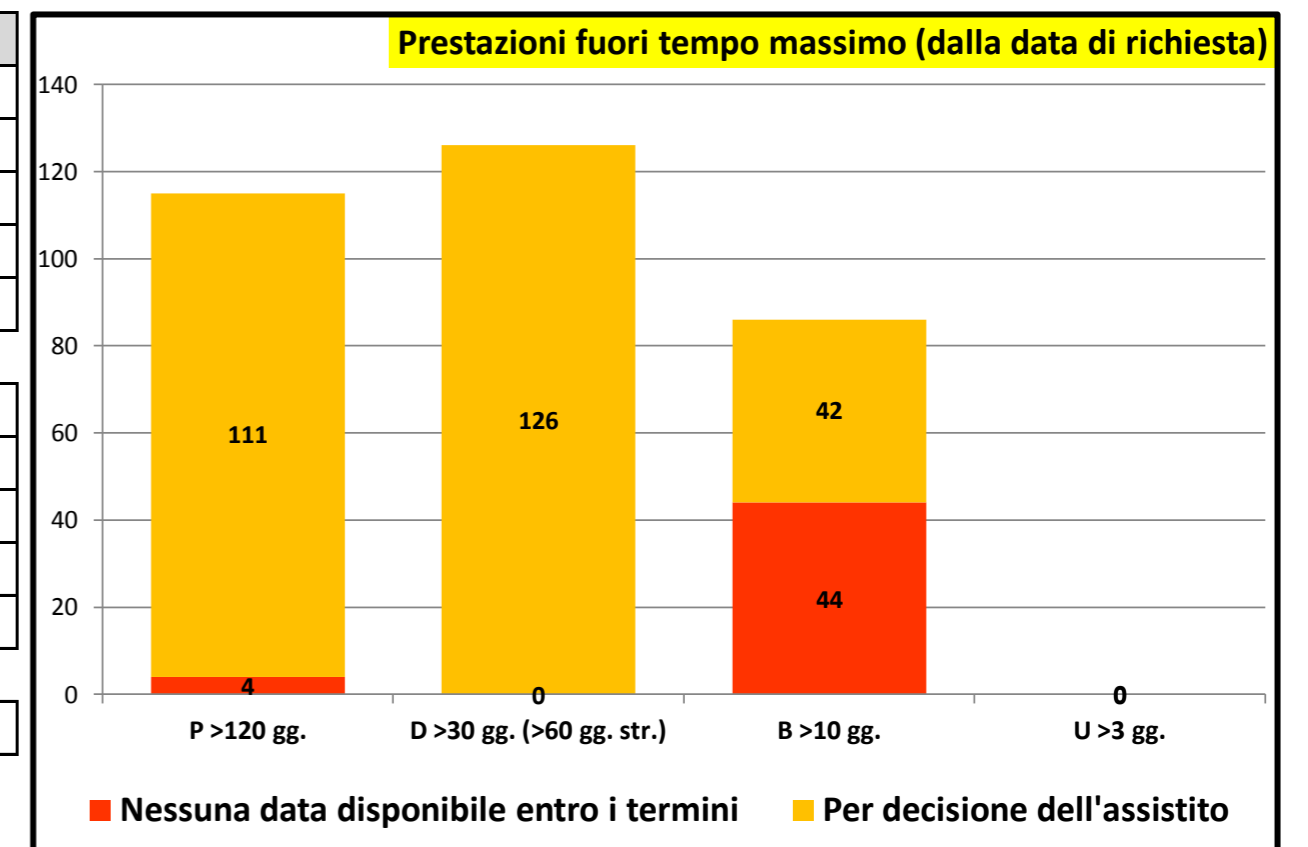

Rilevazione mensile tempi d'attesa prestazioni ambulatoriali critiche - I Trimestre 2023

P.O. GASPARE RODOLICO	
P >120	
P <120	
P Tot	
D >60	
D <60	
D Tot	
B >10	
B <10	
B Tot	
U >3	
U <3	
U Tot	

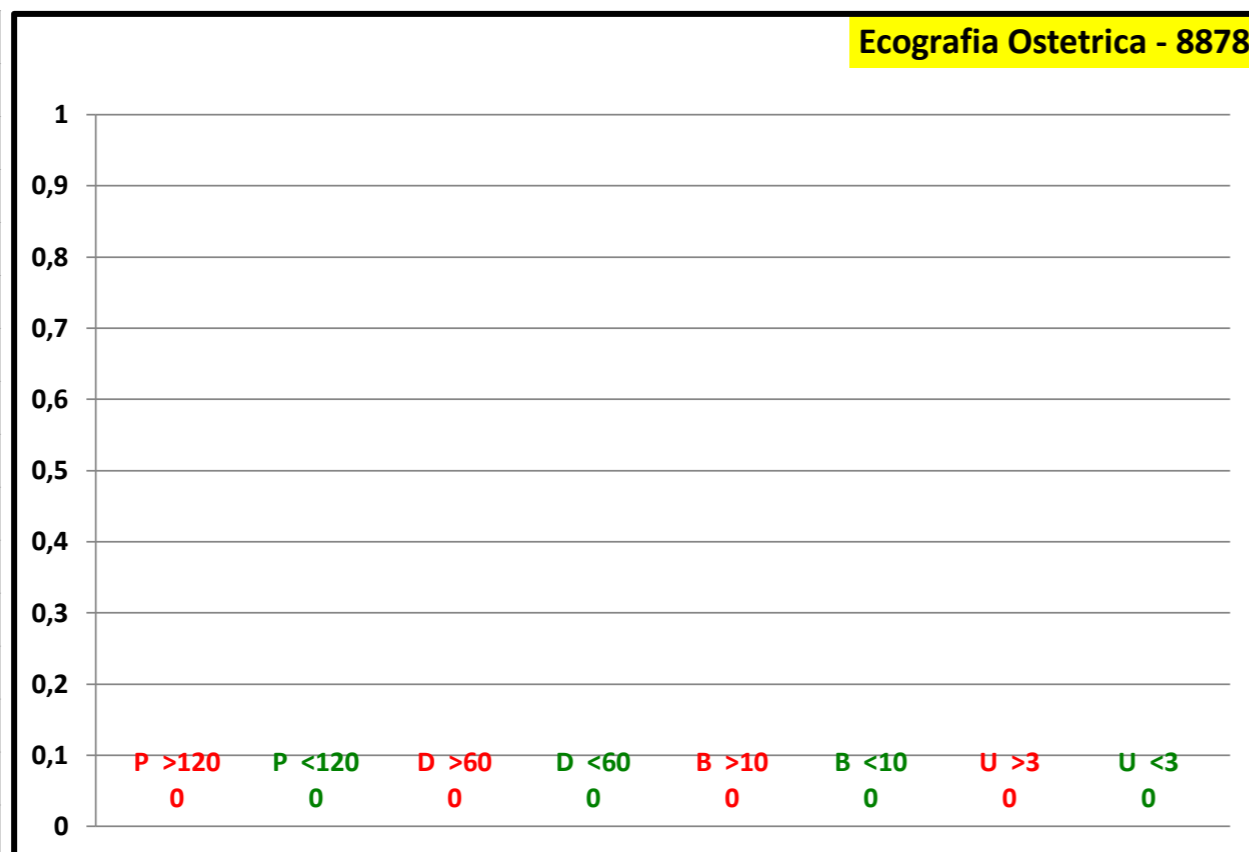

P.O. SAN MARCO	
P >120	
P <120	5 100,0 %
P Tot	5
D >60	
D <60	2 100,0 %
D Tot	2
B >10	
B <10	
B Tot	
U >3	
U <3	
U Tot	

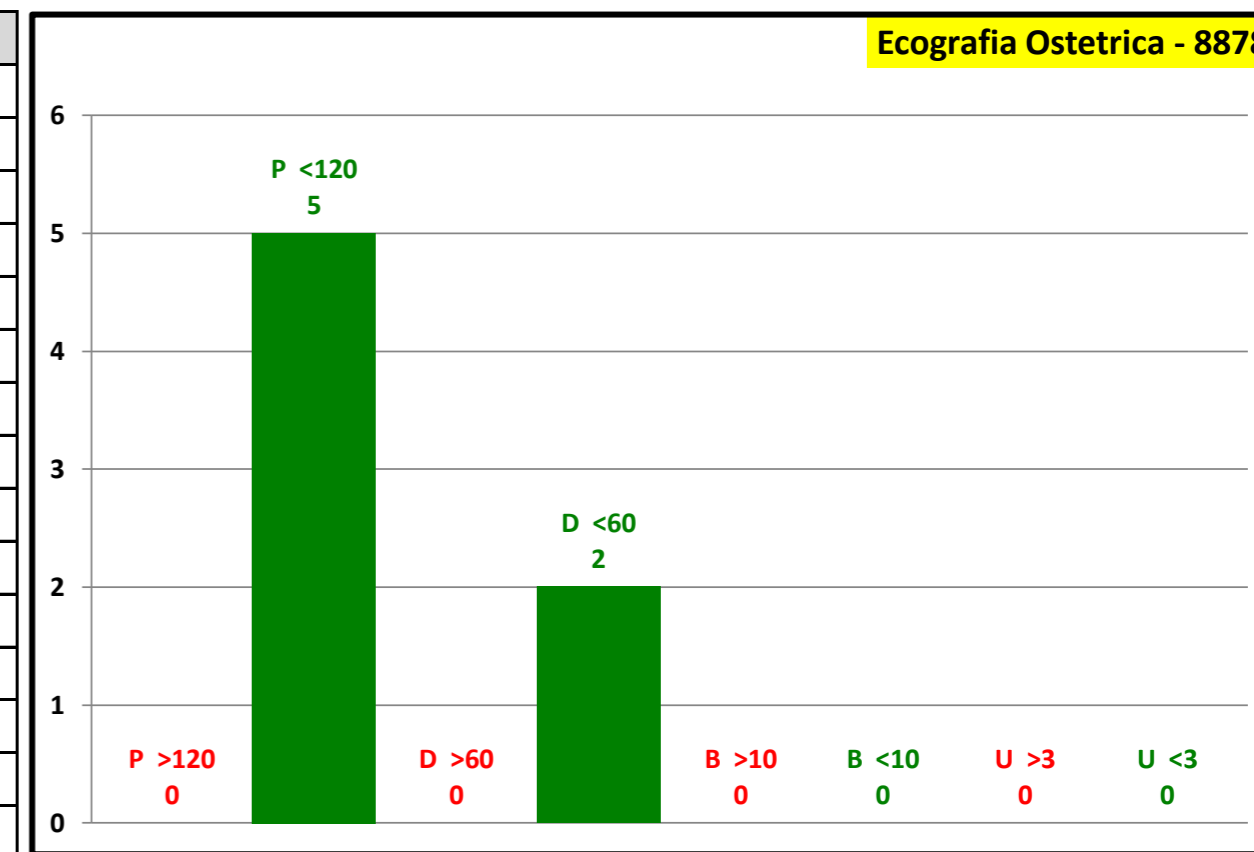

Attesa media in giorni	
Programmabili	51
Differibili	32
Brevi	0
Urgenti	0
Attesa media	45

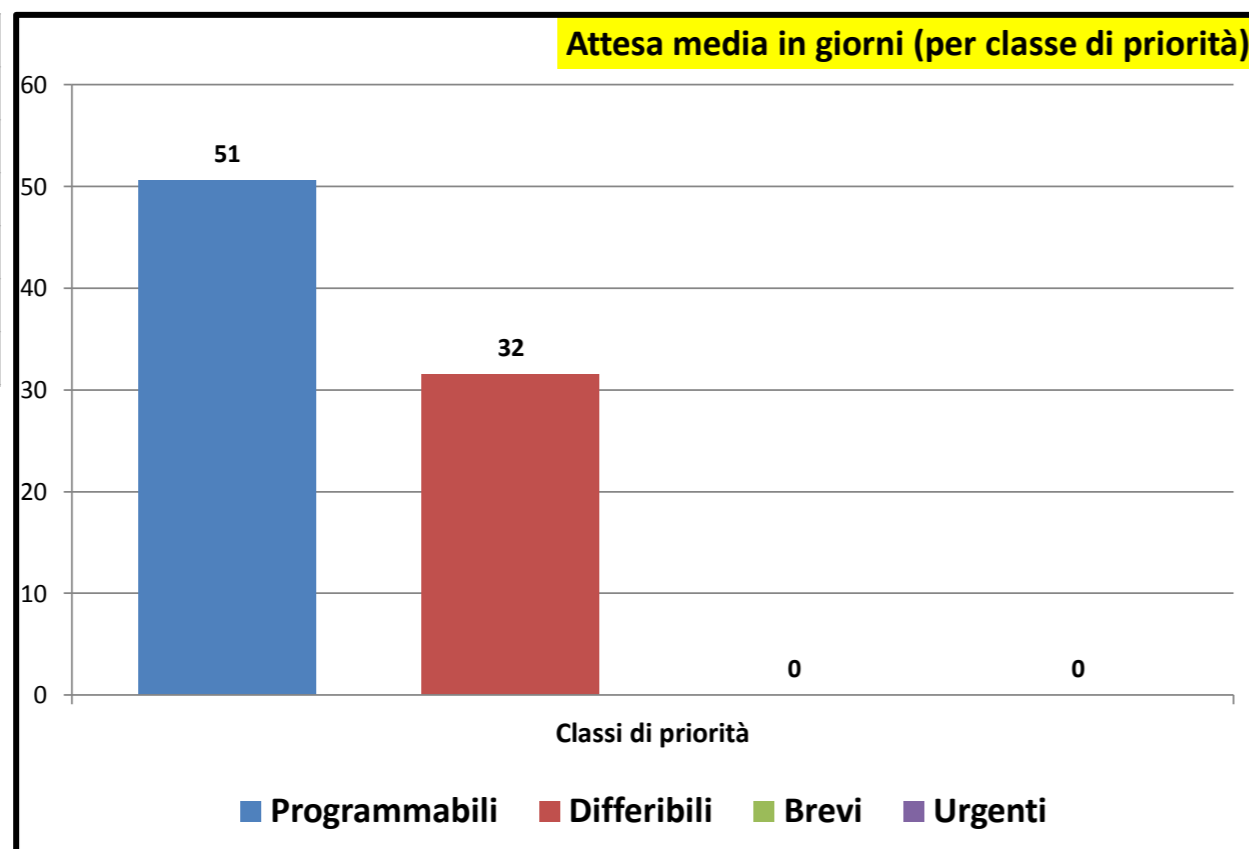

Consuntivo prestazioni	
Tot. P	5
Tot. D	2
Tot. B	0
Tot. U	0
Tot. Prestazioni	7
Tot. P >180	0
Tot. D >30	0
Tot. B >10	0
Tot. U >3	0
Tot. fuori tempo	0
Senza Biffatura	0

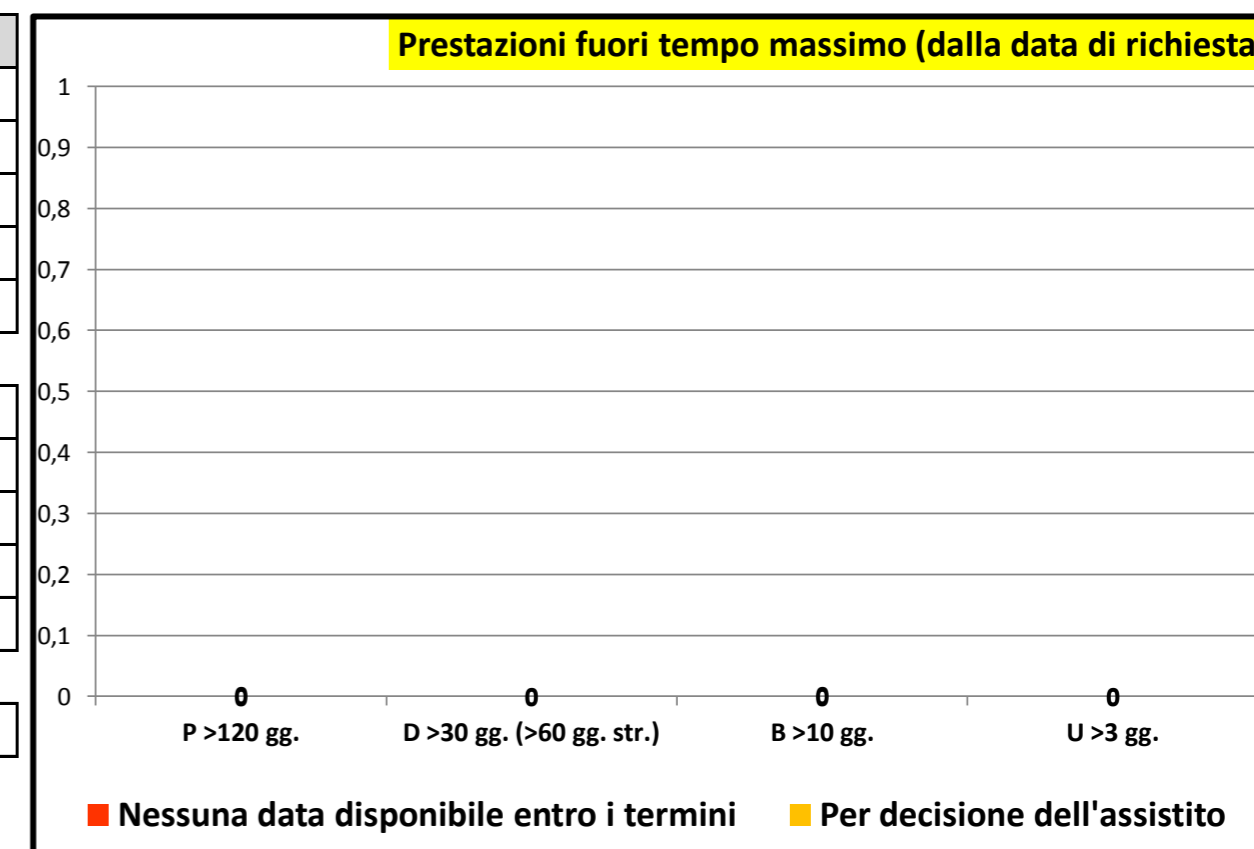



Governo liste d'attesa

Rilevazione mensile tempi d'attesa prestazioni ambulatoriali critiche - I Trimestre 2023

P.O. GASPARE RODOLICO

P >120		
P <120		
P Tot		
D >60		
D <60		
D Tot		
B >10		
B <10		
B Tot		
U >3		
U <3		
U Tot		

Ecografia Ginecologica - 88782

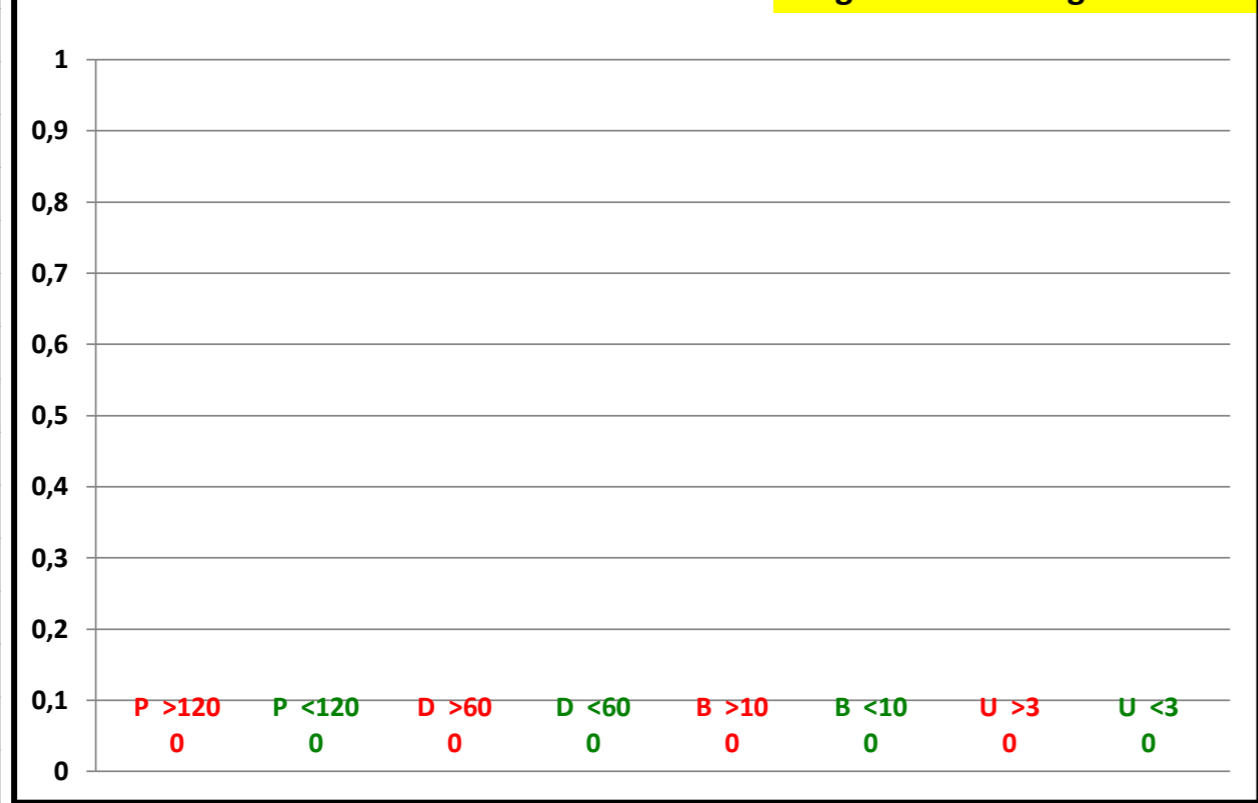

P.O. SAN MARCO

P >120	1	11,1 %
P <120	8	88,9 %
P Tot	9	
D >60	5	31,3 %
D <60	11	68,8 %
D Tot	16	
B >10	4	66,7 %
B <10	2	33,3 %
B Tot	6	
U >3		
U <3		
U Tot		

Ecografia Ginecologica - 88782

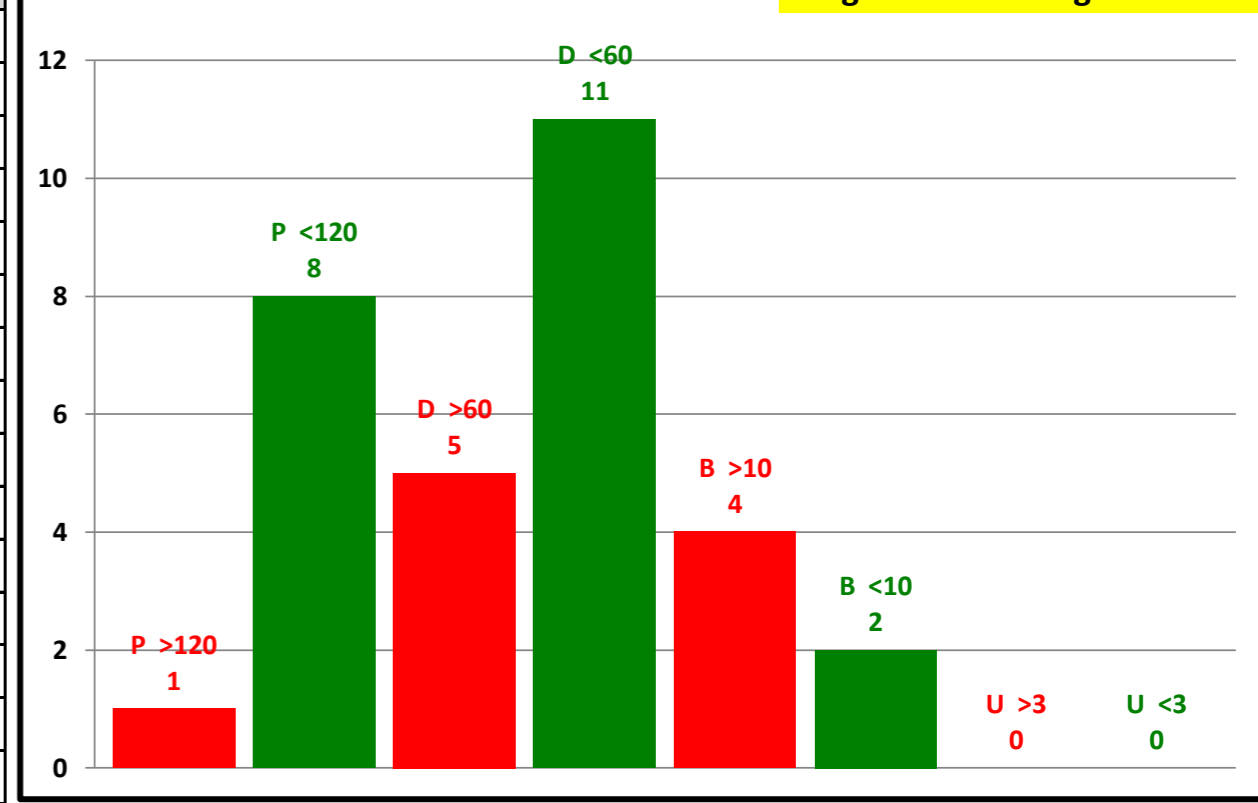

Attesa media in giorni

Programmabili	39
Differibili	57
Brevi	16
Urgenti	0
Attesa media	44

Attesa media in giorni (per classe di priorità)

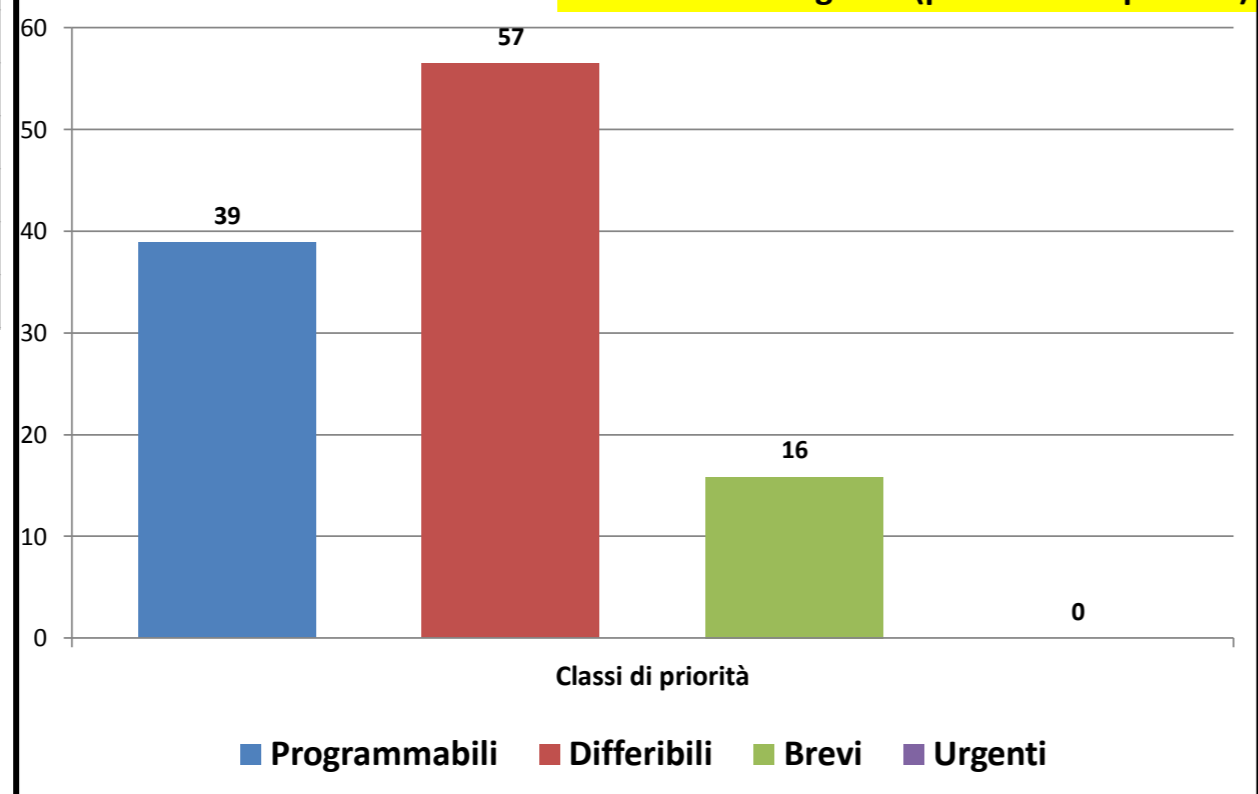

Consuntivo prestazioni

Tot. P	9
Tot. D	16
Tot. B	6
Tot. U	0
Tot. Prestazioni	31

Tot. P >180	1
Tot. D >30	5
Tot. B >10	4
Tot. U >3	0
Tot. fuori tempo	10

Senza Biffatura	1
-----------------	---

Prestazioni fuori tempo massimo (dalla data di richiesta)

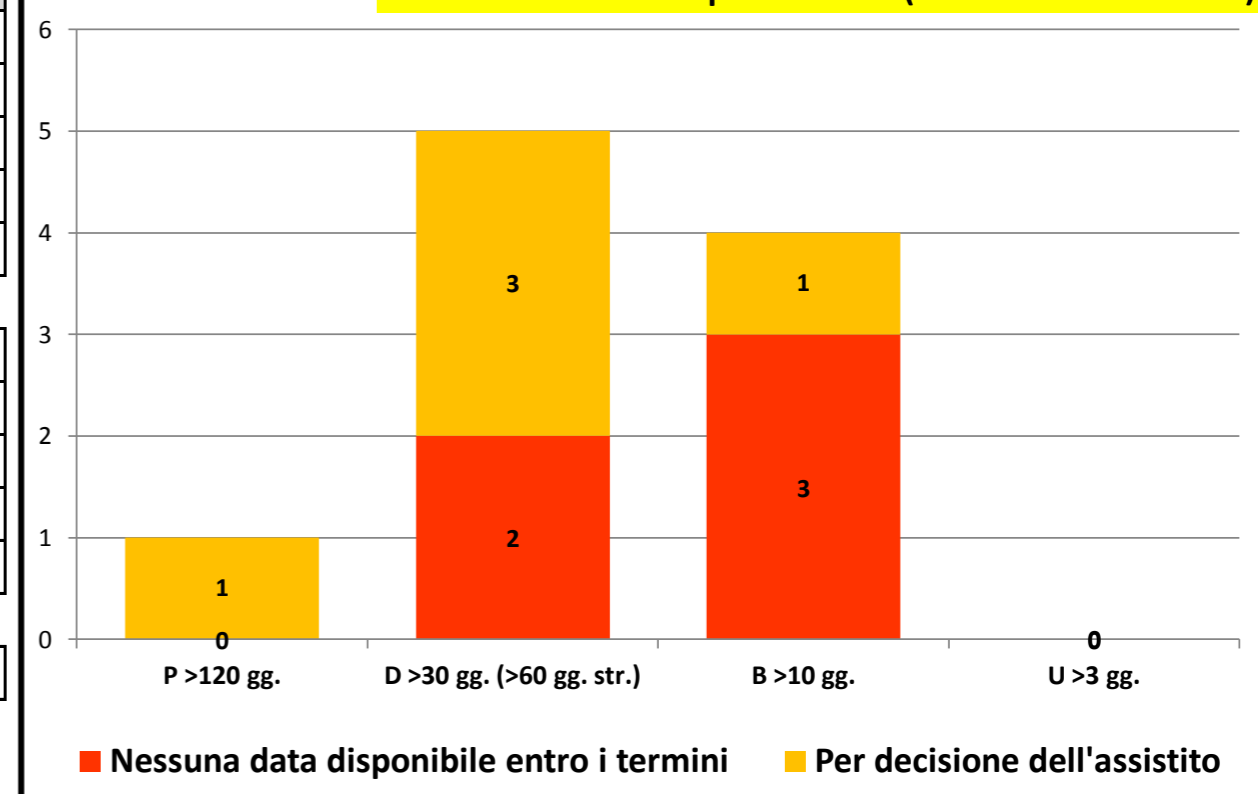



Governo liste d'attesa

Rilevazione mensile tempi d'attesa prestazioni ambulatoriali critiche - I Trimestre 2023

P.O. GASPARE RODOLICO		
P >120		
P <120	14	100,0 %
P Tot	14	
D >60		
D <60		
D Tot		
B >10	1	100,0 %
B <10		
B Tot	1	
U >3		
U <3		
U Tot		

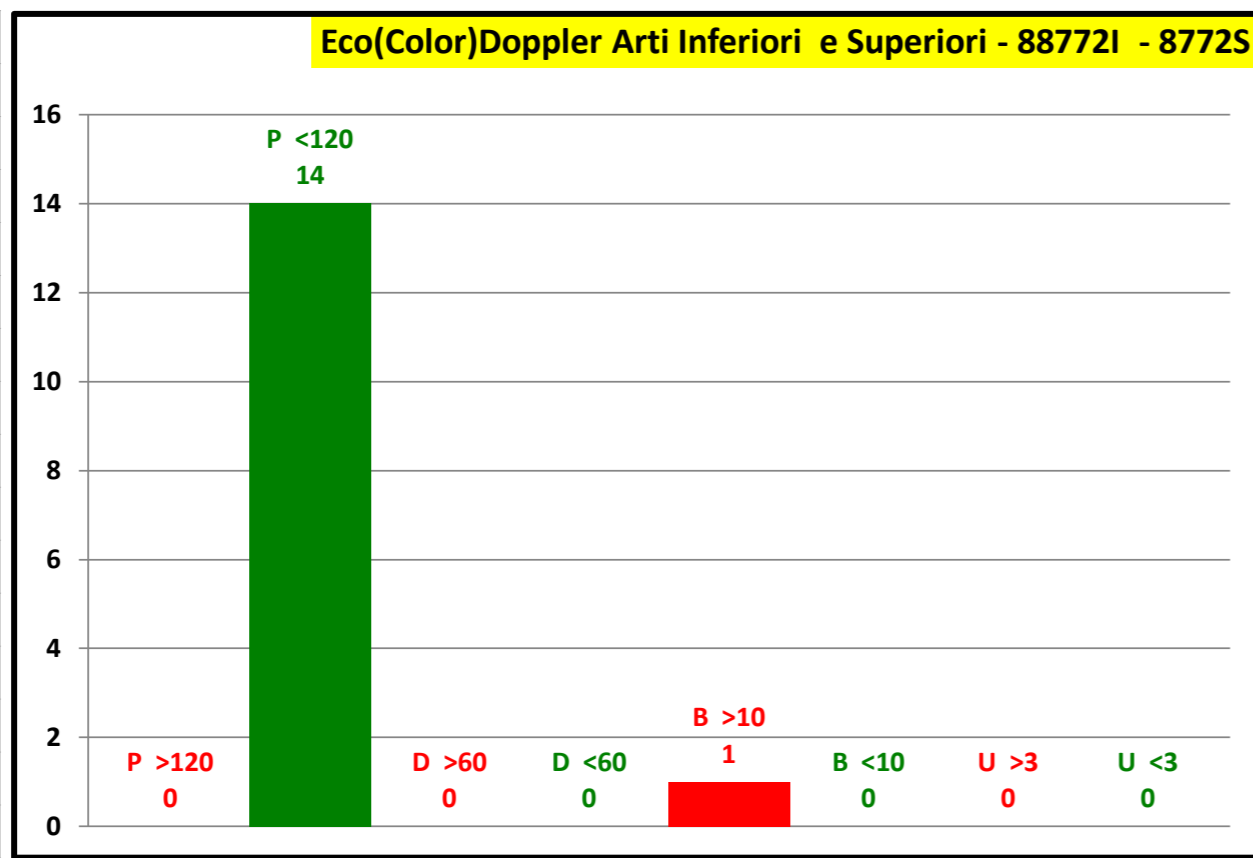

P.O. SAN MARCO		
P >120	2	2,6 %
P <120	74	97,4 %
P Tot	76	
D >60	4	4,2 %
D <60	91	95,8 %
D Tot	95	
B >10	36	83,7 %
B <10	7	16,3 %
B Tot	43	
U >3	1	100,0 %
U <3		
U Tot	1	

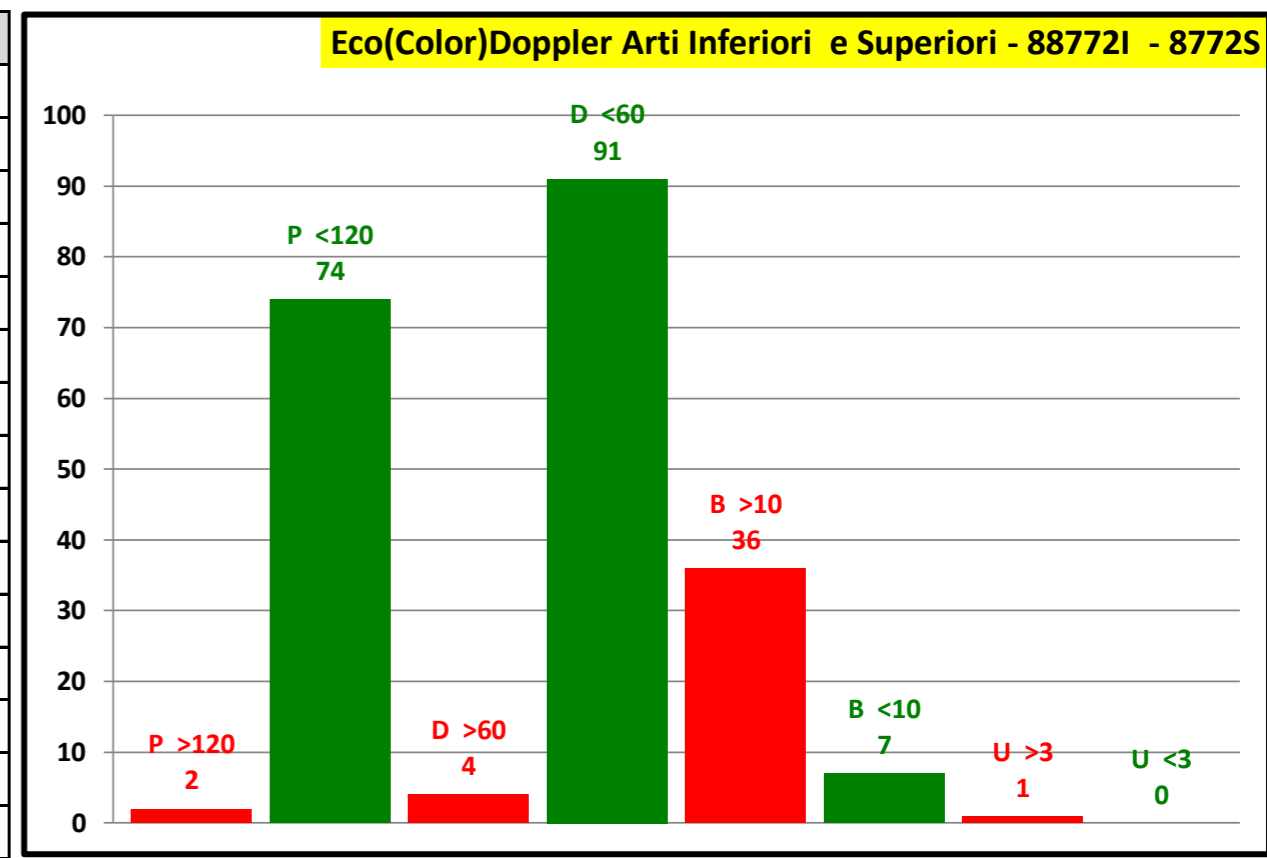

Attesa media in giorni	
Programmabili	45
Differibili	33
Brevi	23
Urgenti	20
Attesa media	36

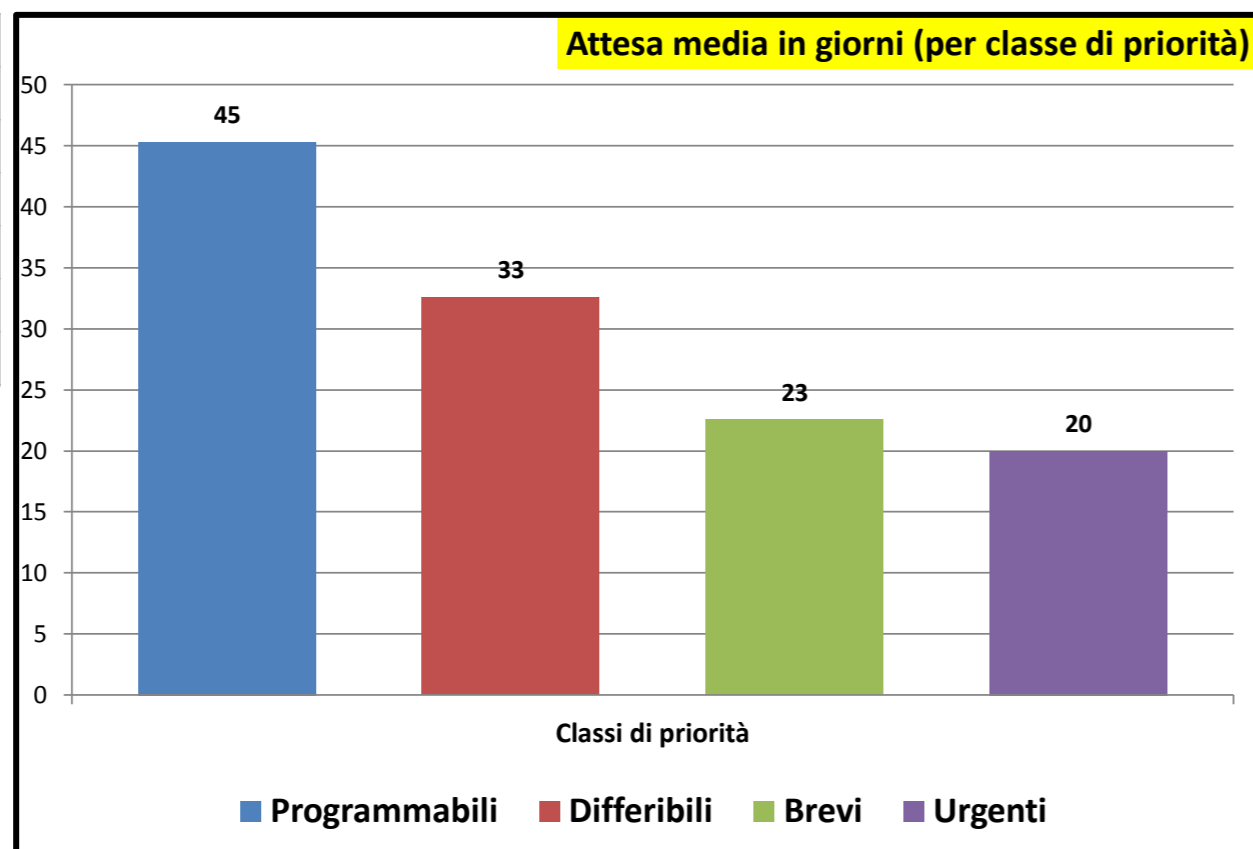

Consuntivo prestazioni	
Tot. P	90
Tot. D	95
Tot. B	44
Tot. U	1
Tot. Prestazioni	230
Tot. P >180	2
Tot. D >30	4
Tot. B >10	37
Tot. U >3	1
Tot. fuori tempo	44
Senza Biffatura	30

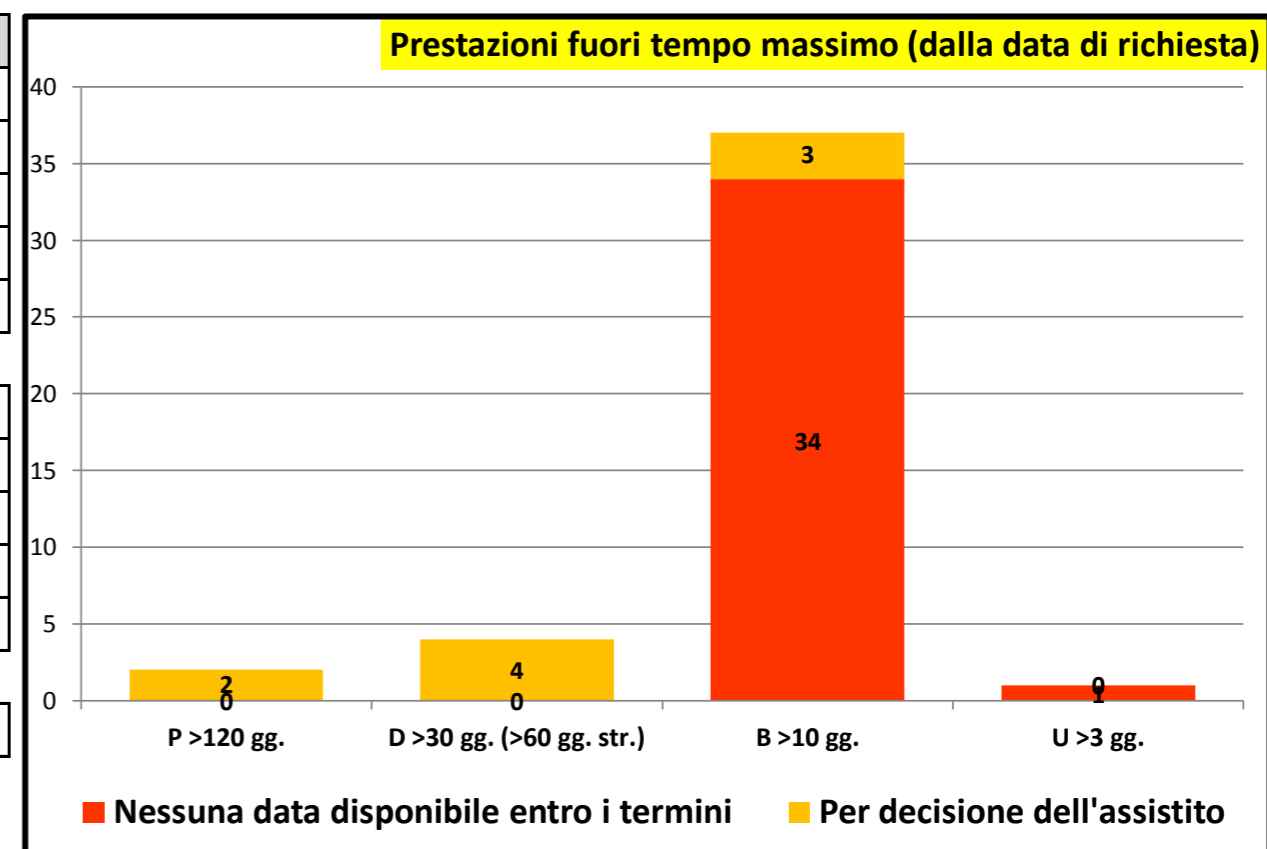



Governo liste d'attesa

Rilevazione mensile tempi d'attesa prestazioni ambulatoriali critiche - I Trimestre 2023

P.O. GASPARE RODOLICO

P >120	56	94,9 %
P <120	3	5,1 %
P Tot	59	
D >60	28	96,6 %
D <60	1	3,4 %
D Tot	29	
B >10	168	96,6 %
B <10	6	3,4 %
B Tot	174	
U >3		
U <3		
U Tot		

Colonscopia con endoscopio flessibile - 4523 - 4524 - 4542

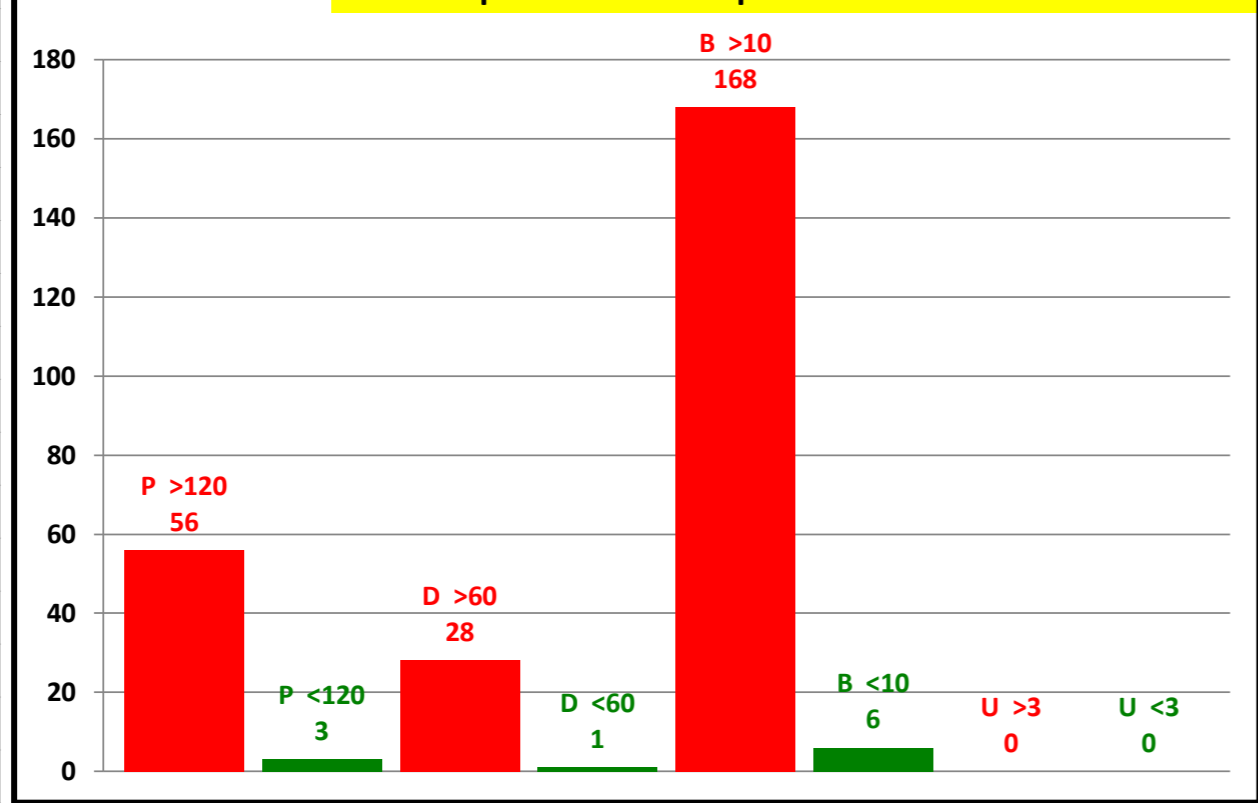

P.O. SAN MARCO

P >120		
P <120		
P Tot		
D >60		
D <60		
D Tot		
B >10		
B <10		
B Tot		
U >3		
U <3		
U Tot		

Colonscopia con endoscopio flessibile - 4523 - 4524 - 4542

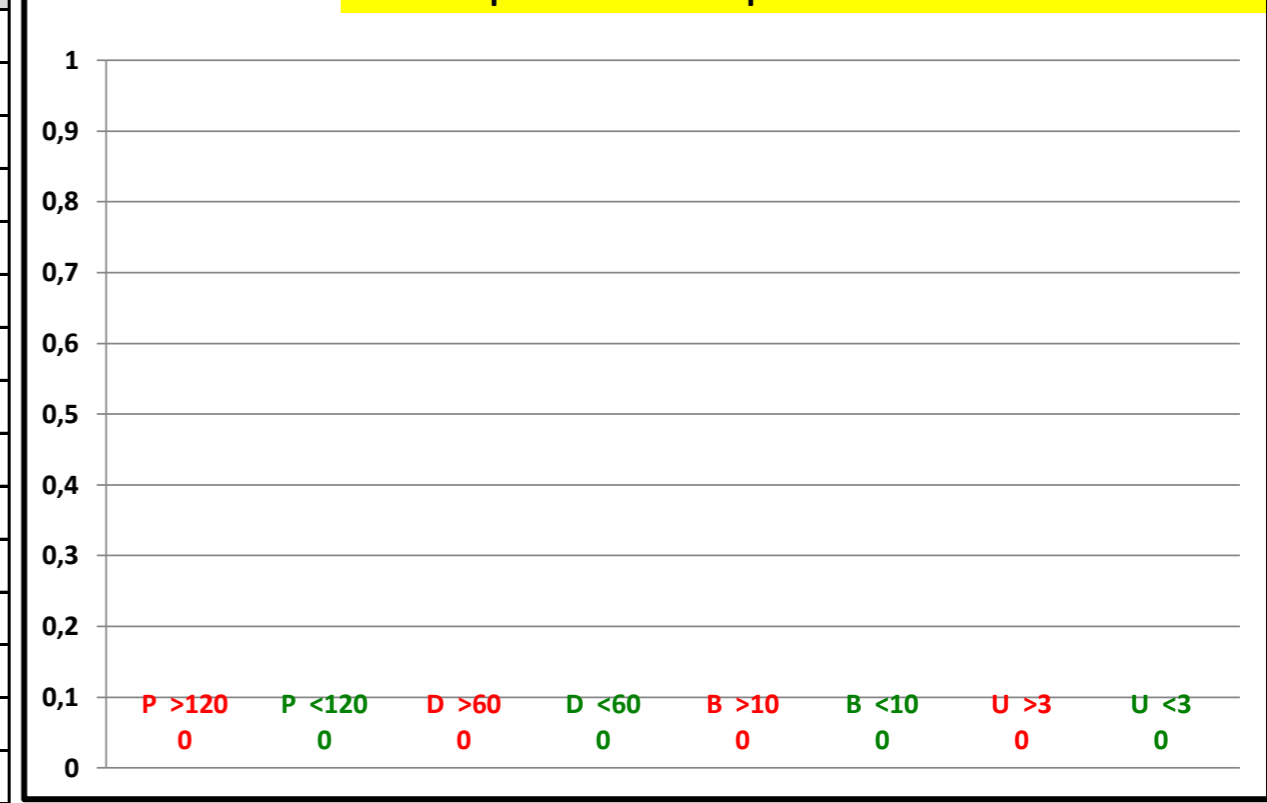

Attesa media in giorni

Programmabili	167
Differibili	157
Brevi	178
Urgenti	0
Attesa media	173

Attesa media in giorni (per classe di priorità)

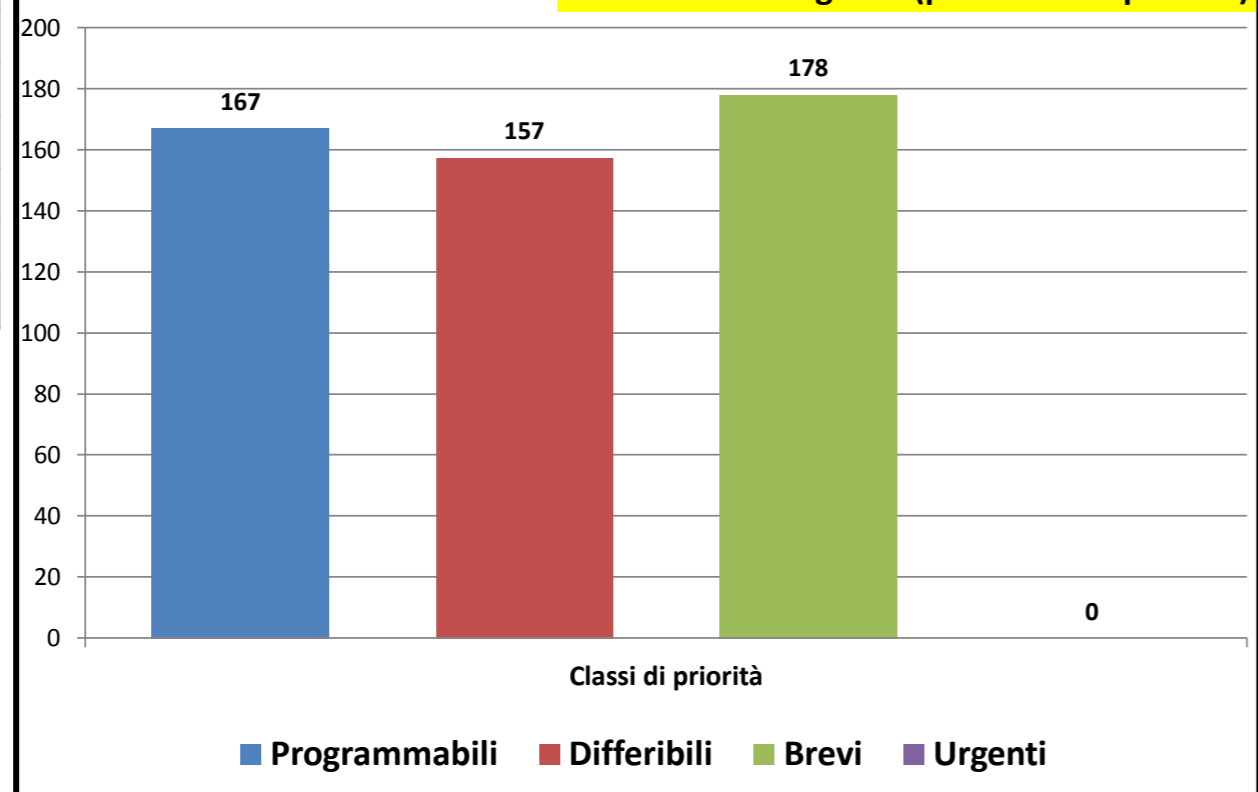

Consuntivo prestazioni

Tot. P	59
Tot. D	29
Tot. B	174
Tot. U	0
Tot. Prestazioni	262

Tot. P >180	56
Tot. D >30	28
Tot. B >10	168
Tot. U >3	0
Tot. fuori tempo	252

Senza Biffatura	12
-----------------	----

Prestazioni fuori tempo massimo (dalla data di richiesta)

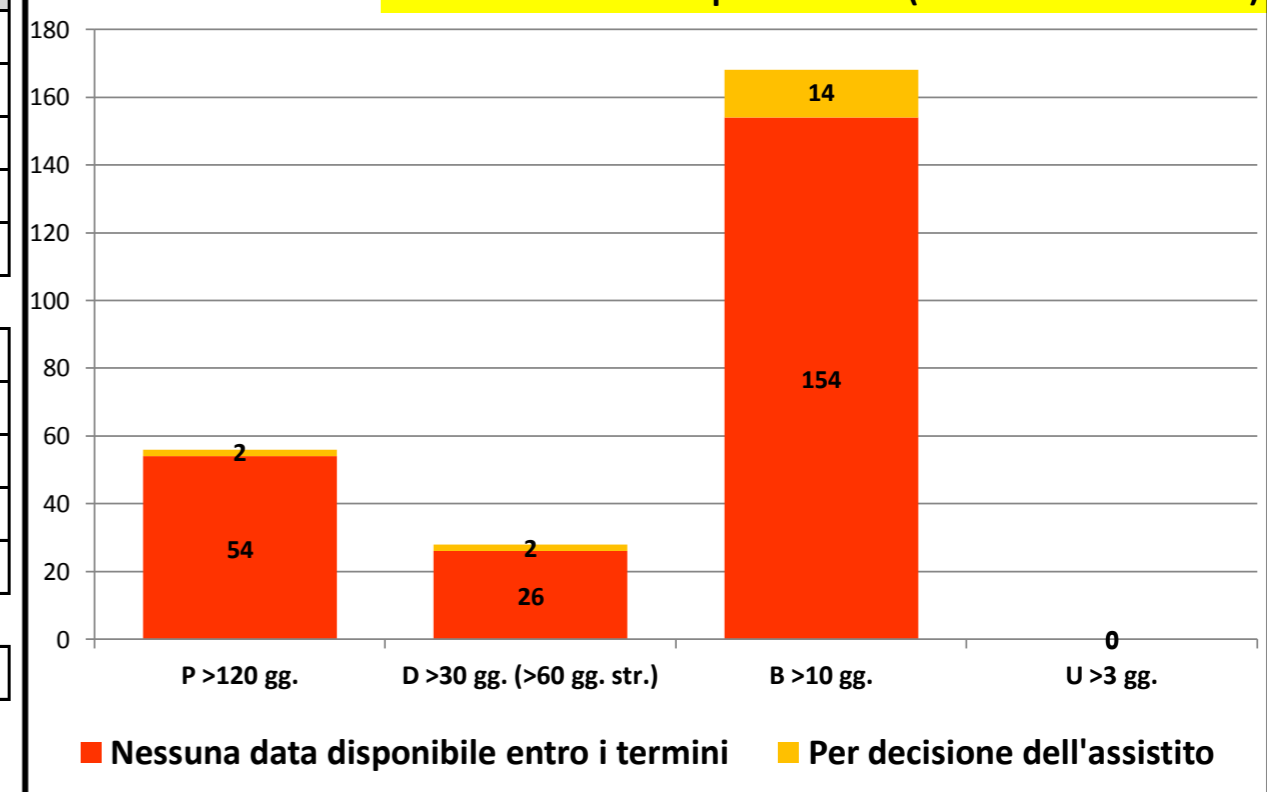



Governo liste d'attesa

Rilevazione mensile tempi d'attesa prestazioni ambulatoriali critiche - I Trimestre 2023

P.O. GASPARE RODOLICO		
P >120	28	96,6 %
P <120	1	3,4 %
P Tot	29	
D >60	27	93,1 %
D <60	2	6,9 %
D Tot	29	
B >10	71	95,9 %
B <10	3	4,1 %
B Tot	74	
U >3		
U <3		
U Tot		

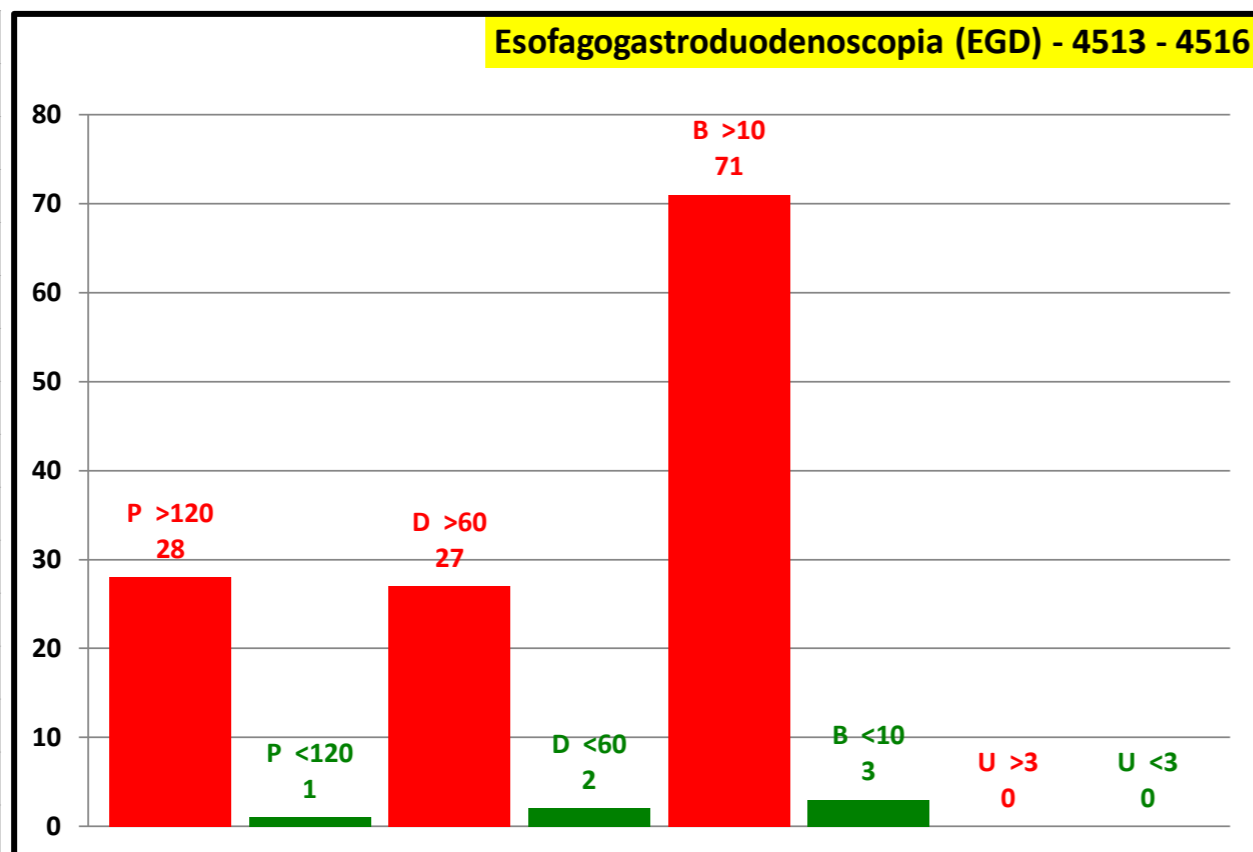

P.O. SAN MARCO		
P >120		
P <120		
P Tot		
D >60		
D <60		
D Tot		
B >10		
B <10		
B Tot		
U >3		
U <3		
U Tot		

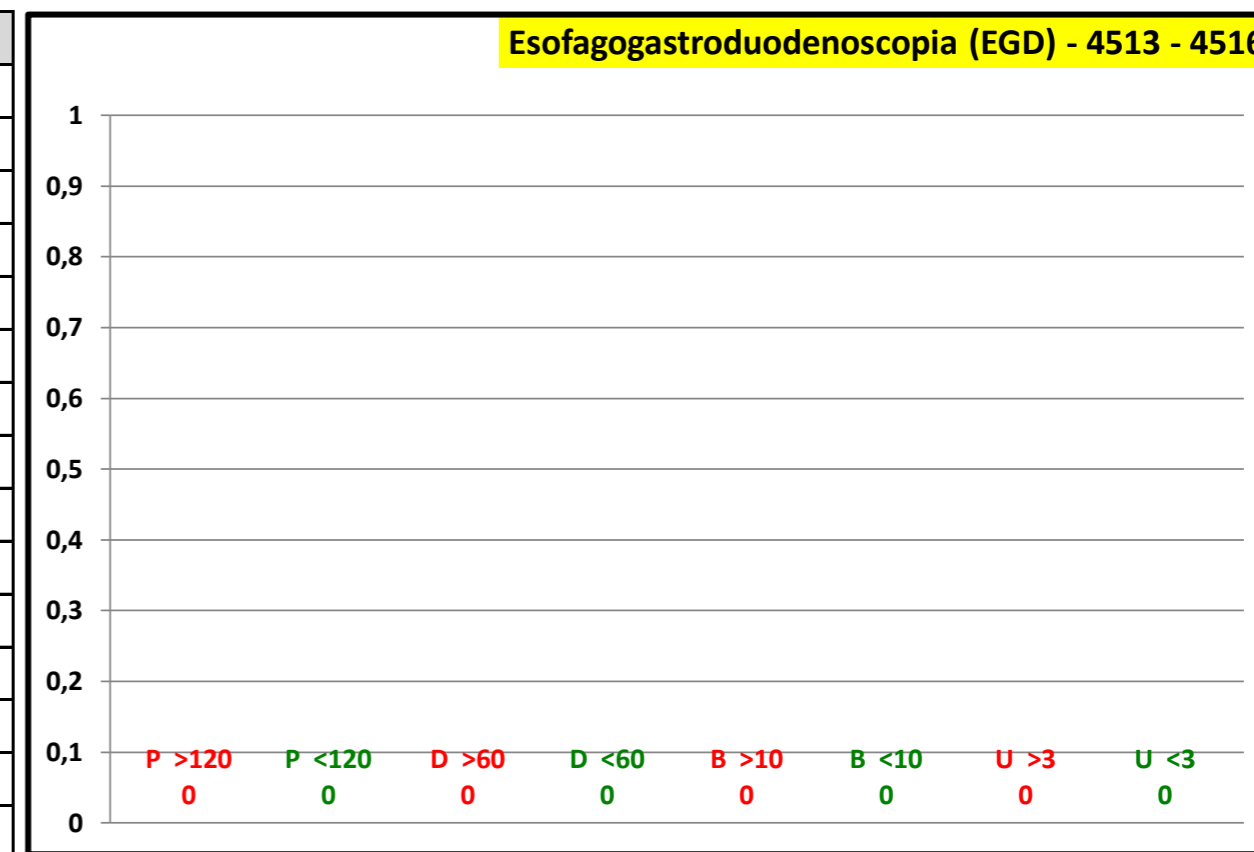

Attesa media in giorni	
Programmabili	247
Differibili	238
Brevi	242
Urgenti	0
Attesa media	242

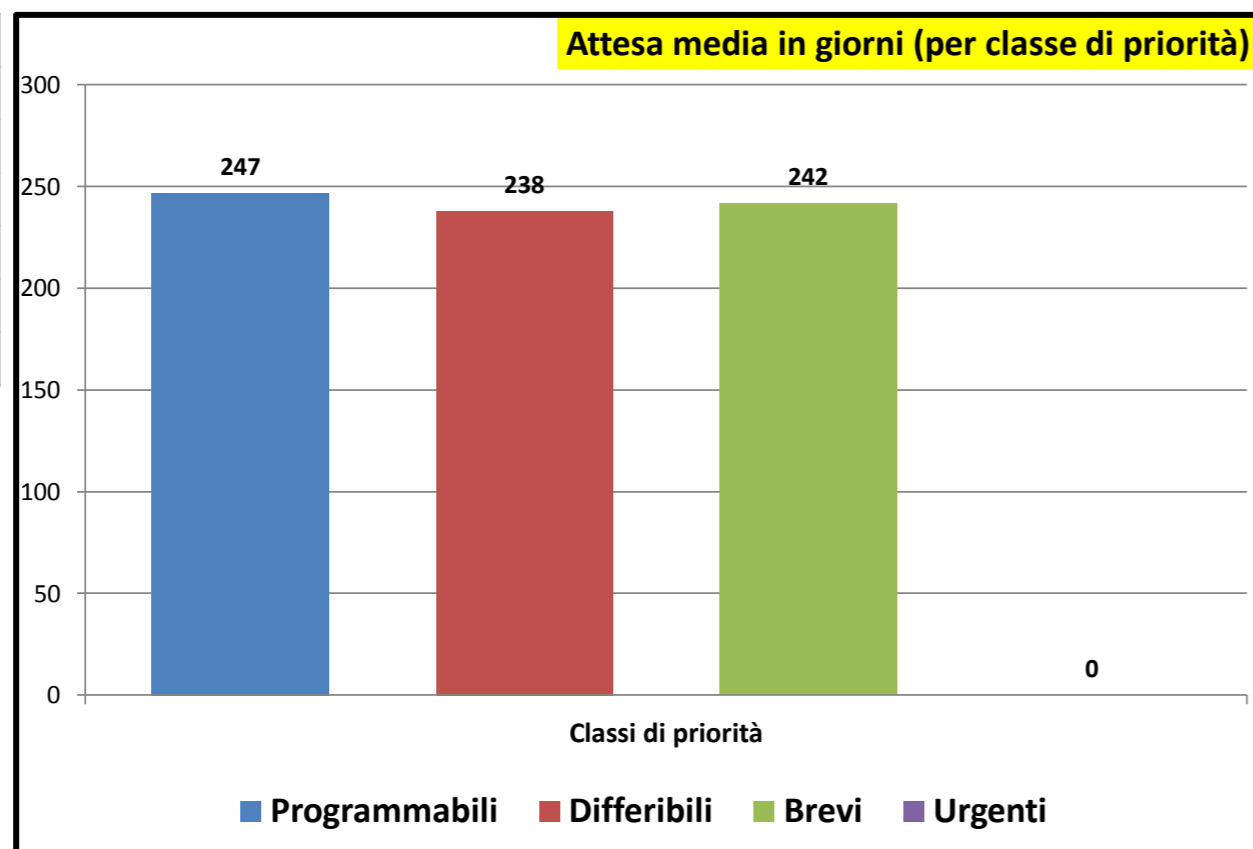

Consuntivo prestazioni	
Tot. P	29
Tot. D	29
Tot. B	74
Tot. U	0
Tot. Prestazioni	132
Tot. P >180	28
Tot. D >30	27
Tot. B >10	71
Tot. U >3	0
Tot. fuori tempo	126
Senza Biffatura	1

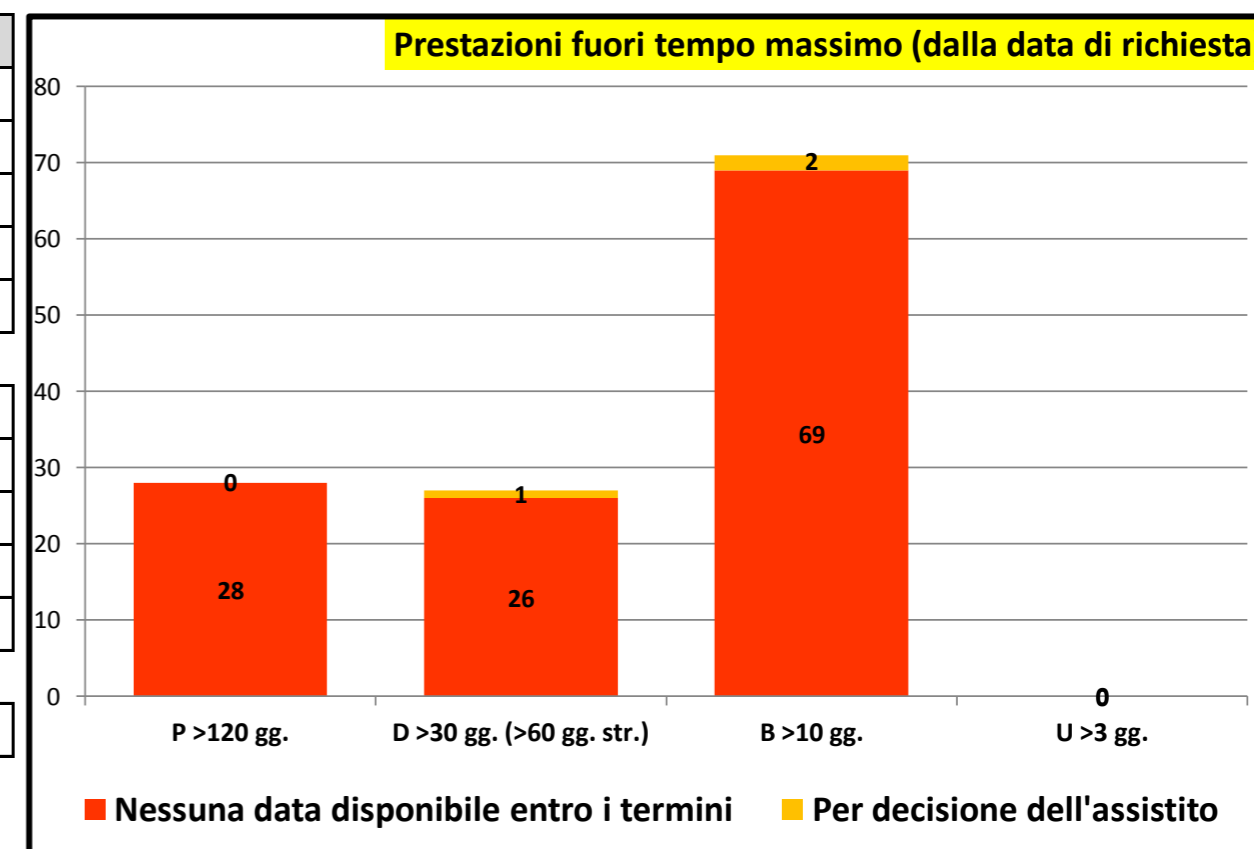



Governo liste d'attesa

Rilevazione mensile tempi d'attesa prestazioni ambulatoriali critiche - I Trimestre 2023

P.O. GASPARE RODOLICO	
P >120	
P <120	
P Tot	
D >60	
D <60	
D Tot	
B >10	
B <10	
B Tot	
U >3	
U <3	
U Tot	

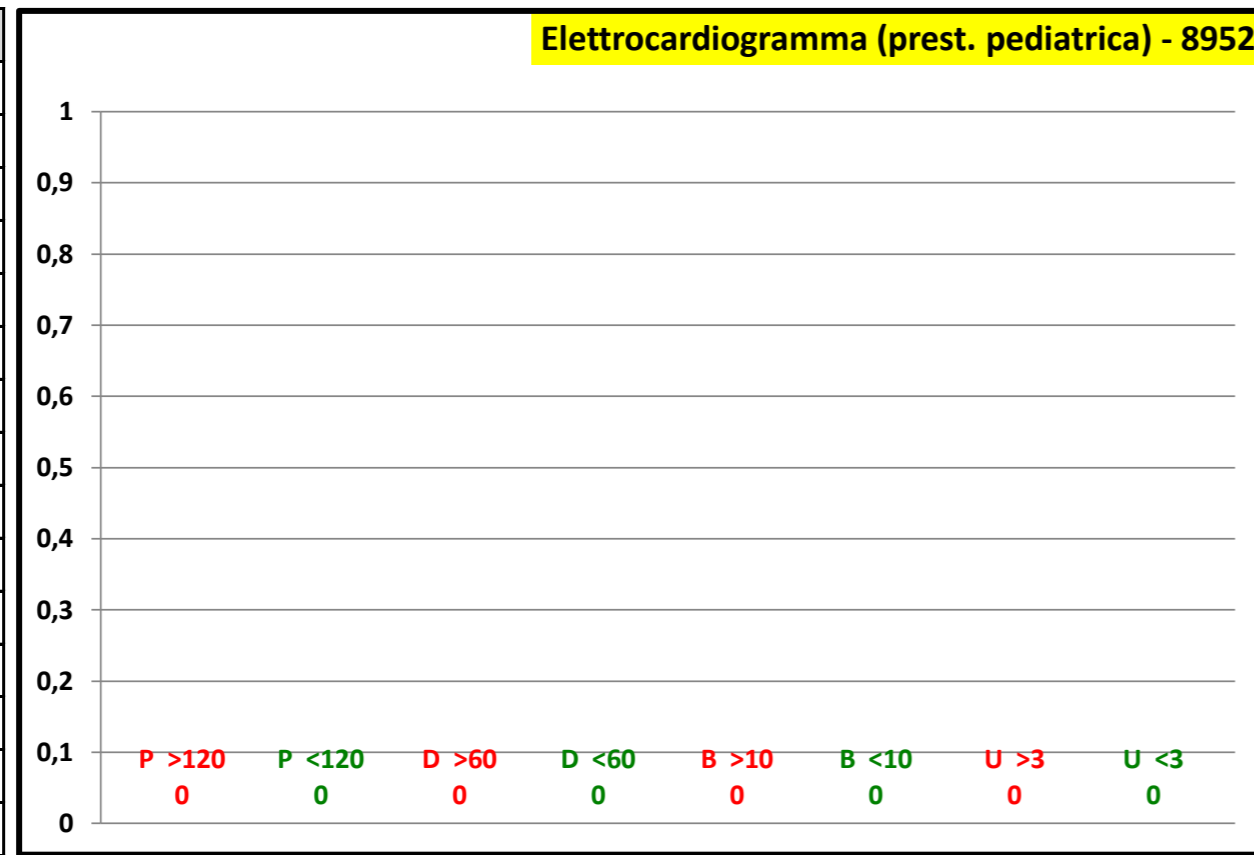

P.O. SAN MARCO		
P >120	1	1,3 %
P <120	76	98,7 %
P Tot	77	
D >60	51	79,7 %
D <60	13	20,3 %
D Tot	64	
B >10	43	68,3 %
B <10	20	31,7 %
B Tot	63	
U >3		
U <3		
U Tot		

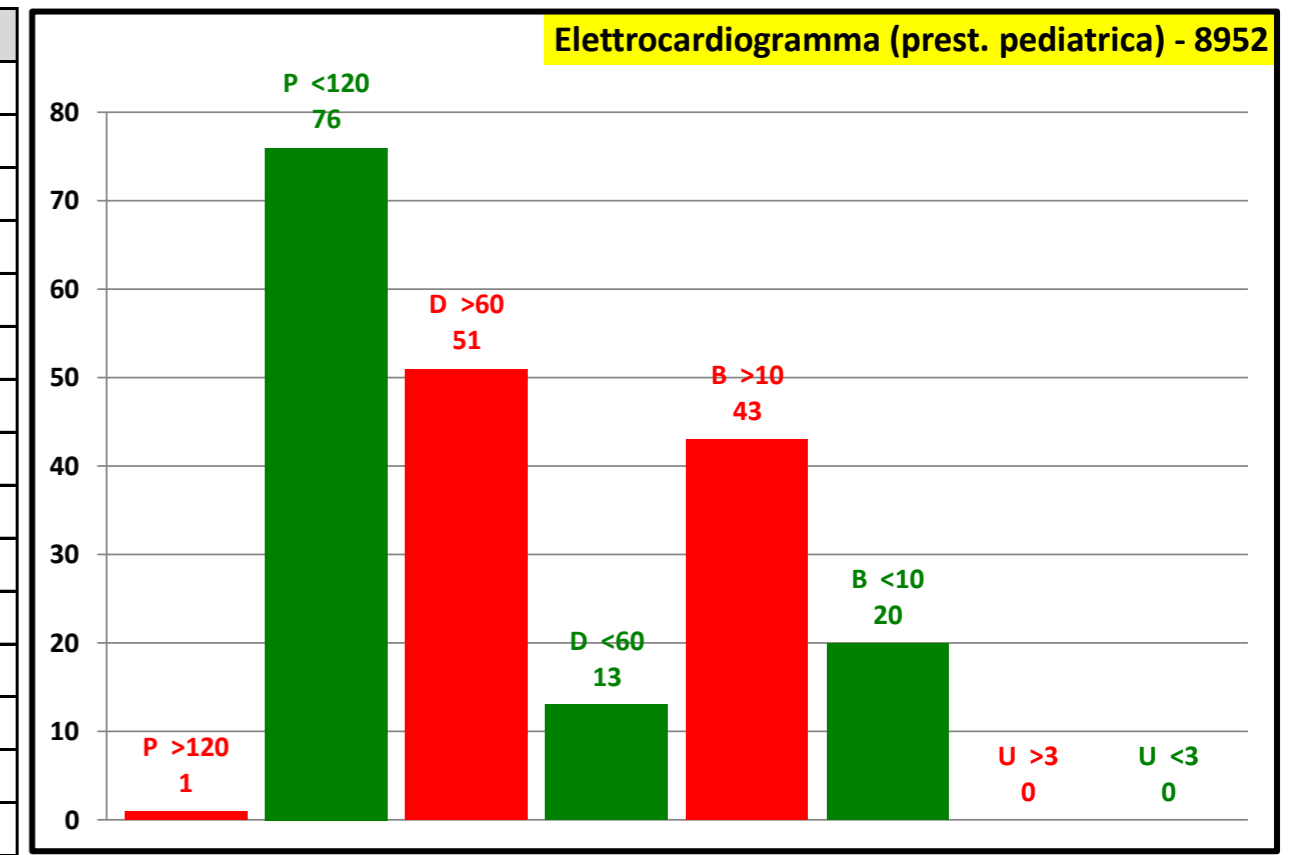

Attesa media in giorni	
Programmabili	59
Differibili	61
Brevi	15
Urgenti	0
Attesa media	46

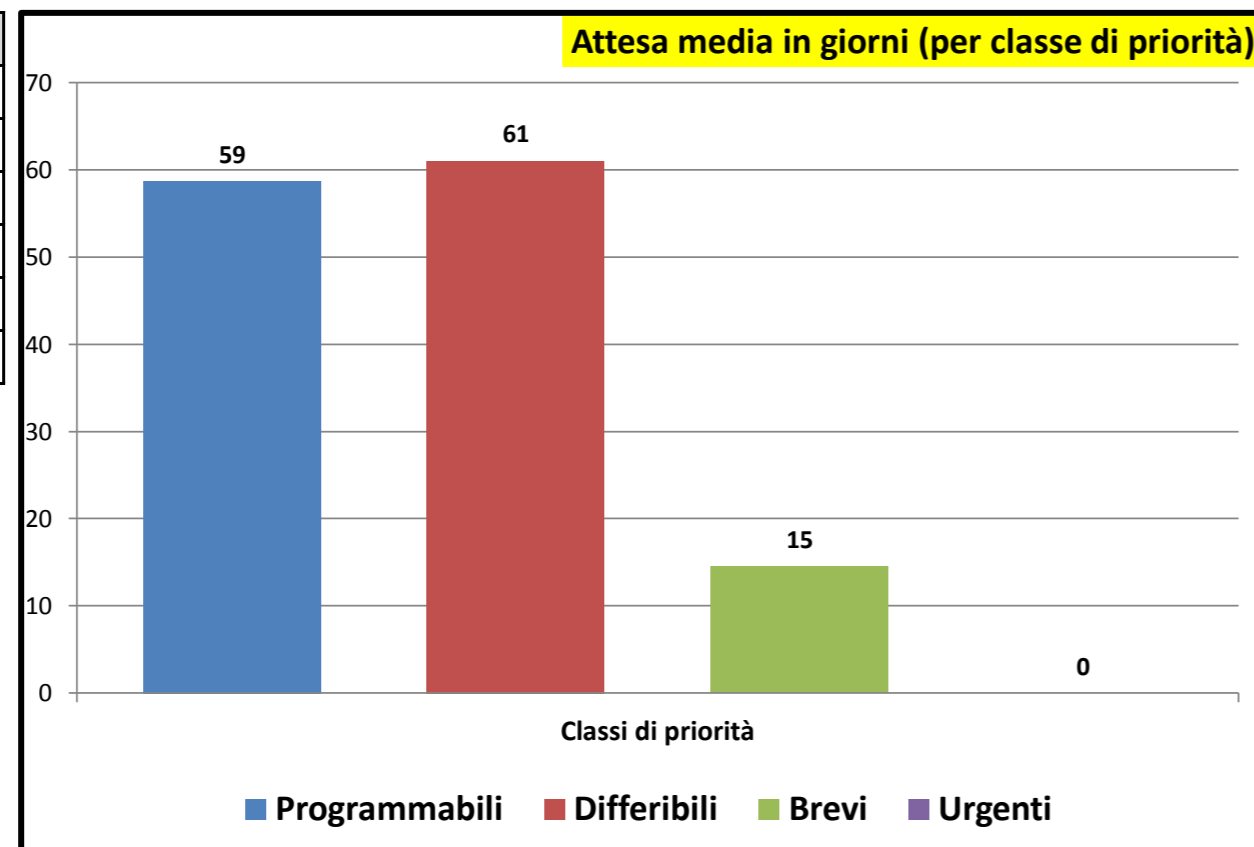

Consuntivo prestazioni	
Tot. P	77
Tot. D	64
Tot. B	63
Tot. U	0
Tot. Prestazioni	204
Tot. P >180	1
Tot. D >30	51
Tot. B >10	43
Tot. U >3	0
Tot. fuori tempo	95
Senza Biffatura	0

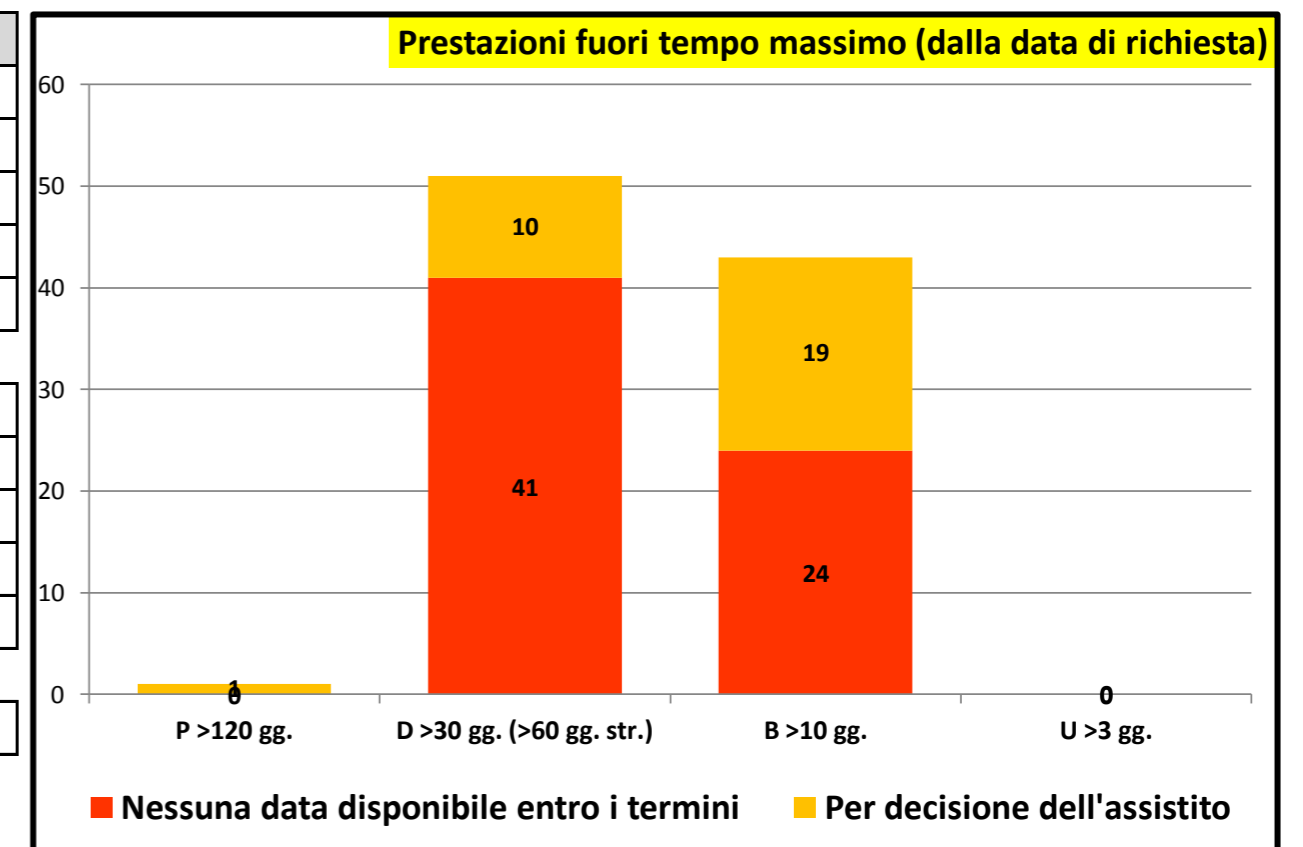



Governo liste d'attesa

Rilevazione mensile tempi d'attesa prestazioni ambulatoriali critiche - I Trimestre 2023

P.O. GASPARE RODOLICO		
P >120		
P <120	159	100,0 %
P Tot	159	
D >60	1	1,0 %
D <60	99	99,0 %
D Tot	100	
B >10	10	31,3 %
B <10	22	68,8 %
B Tot	32	
U >3		
U <3		
U Tot		

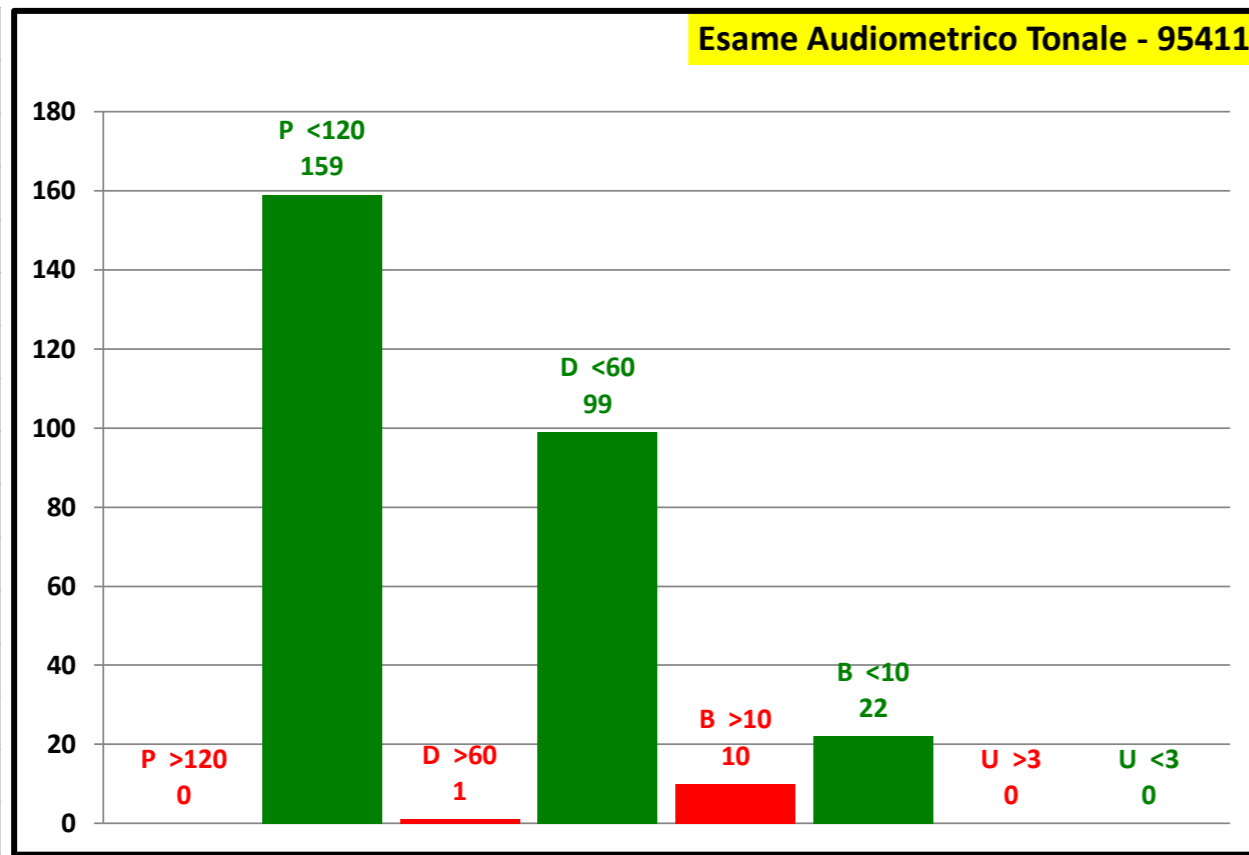

P.O. SAN MARCO		
P >120		
P <120		
P Tot		
D >60		
D <60		
D Tot		
B >10		
B <10		
B Tot		
U >3		
U <3		
U Tot		

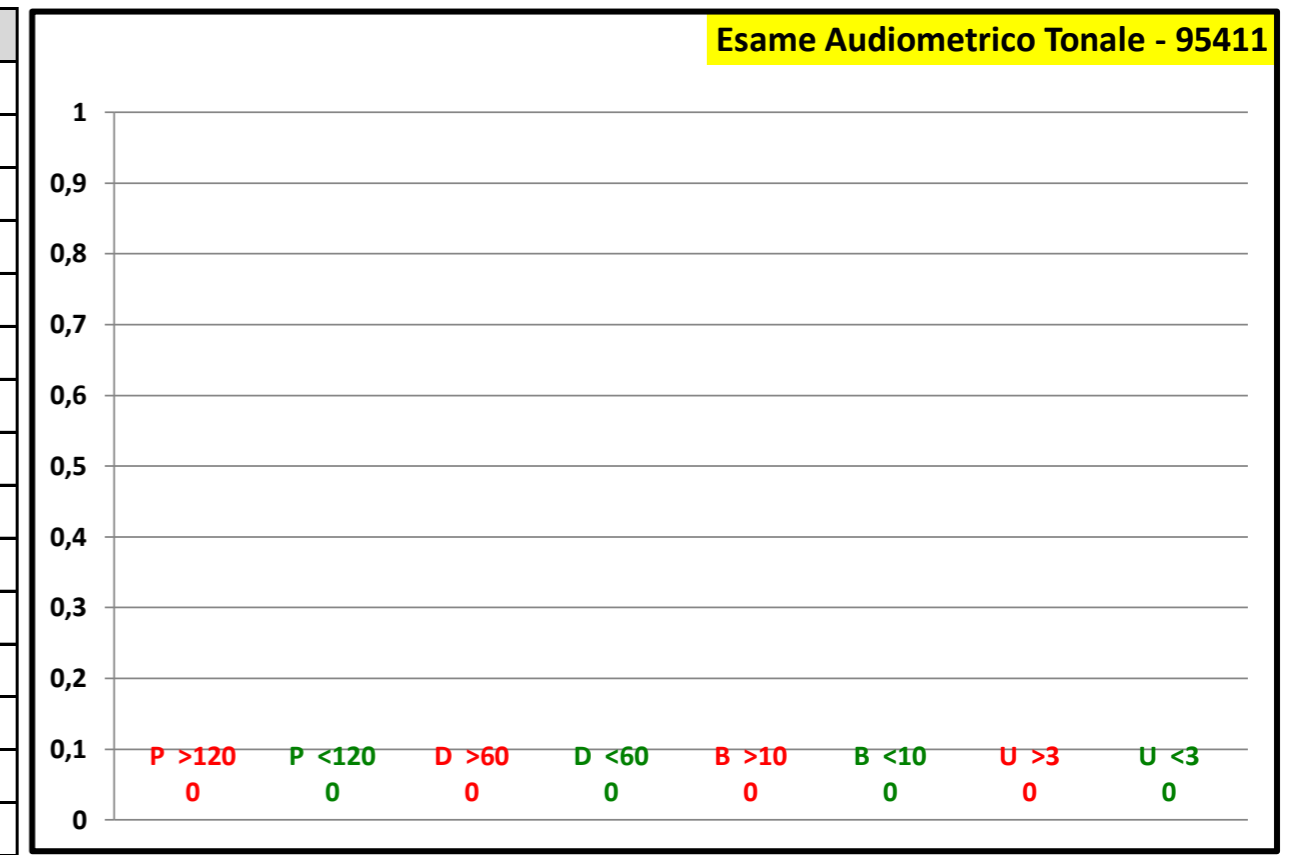

Attesa media in giorni	
Programmabili	8
Differibili	20
Brevi	11
Urgenti	0
Attesa media	13

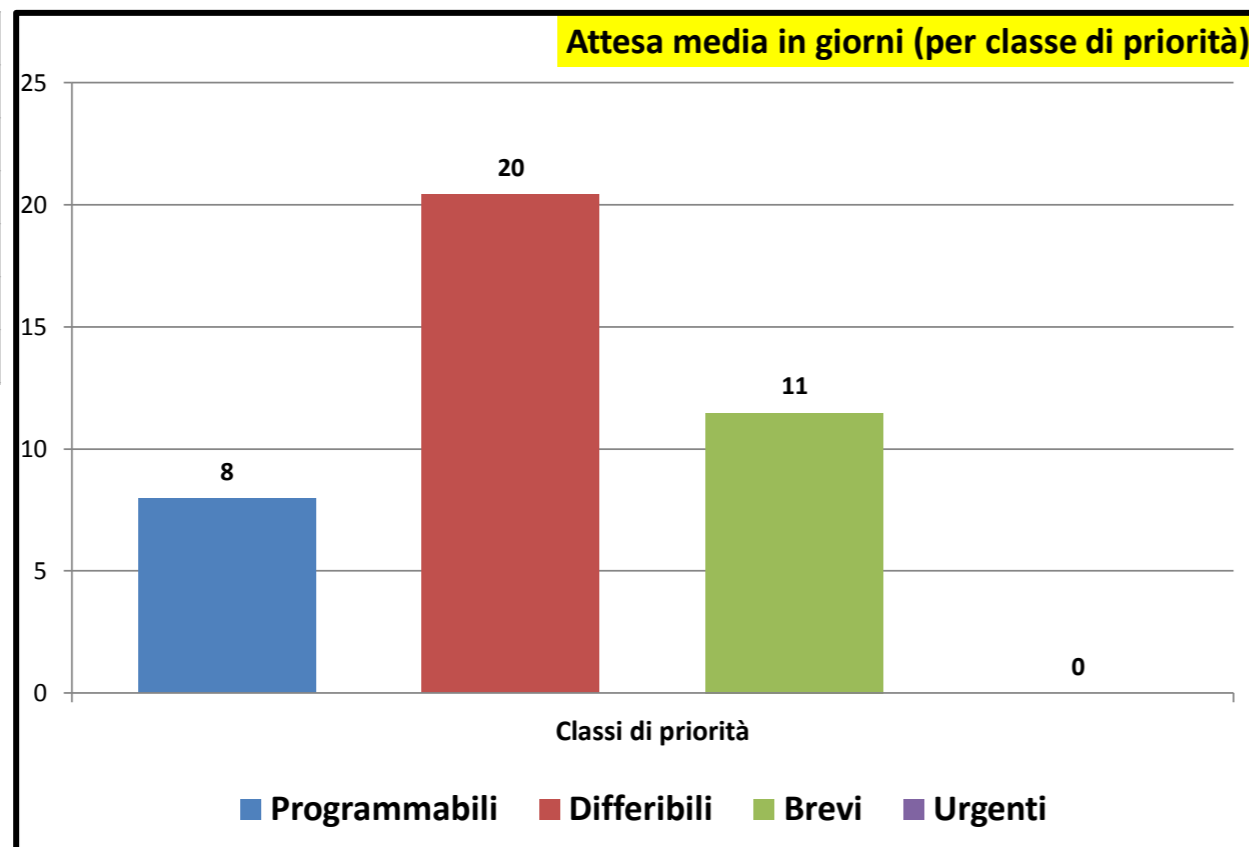

Consuntivo prestazioni	
Tot. P	159
Tot. D	100
Tot. B	32
Tot. U	0
Tot. Prestazioni	291
Tot. P >180	0
Tot. D >30	1
Tot. B >10	10
Tot. U >3	0
Tot. fuori tempo	11
Senza Biffatura	9

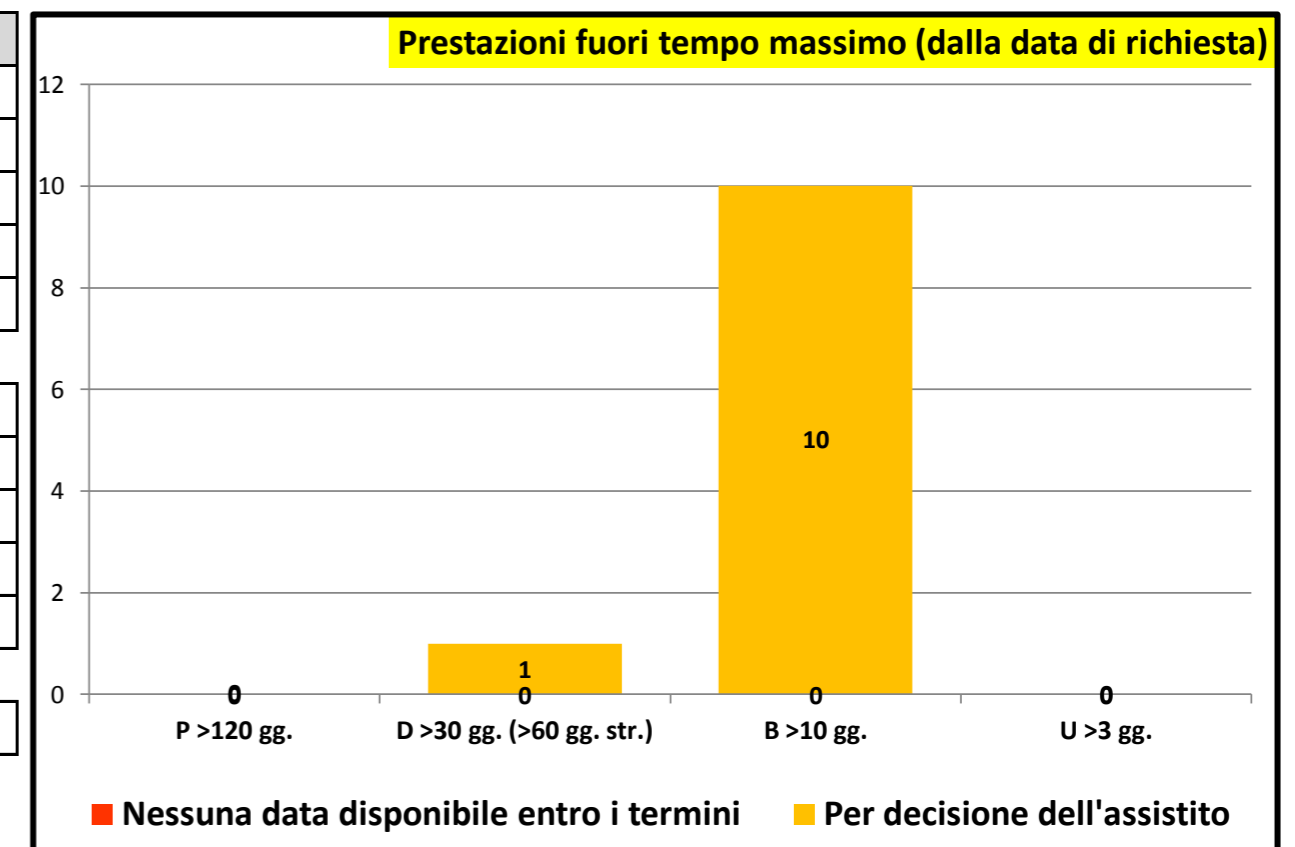



Governo liste d'attesa

Rilevazione mensile tempi d'attesa prestazioni ambulatoriali critiche - I Trimestre 2023

P.O. GASPARE RODOLICO

P >120	51	24,6 %
P <120	156	75,4 %
P Tot	207	
D >60	91	68,9 %
D <60	41	31,1 %
D Tot	132	
B >10	18	47,4 %
B <10	20	52,6 %
B Tot	38	
U >3		
U <3		
U Tot		

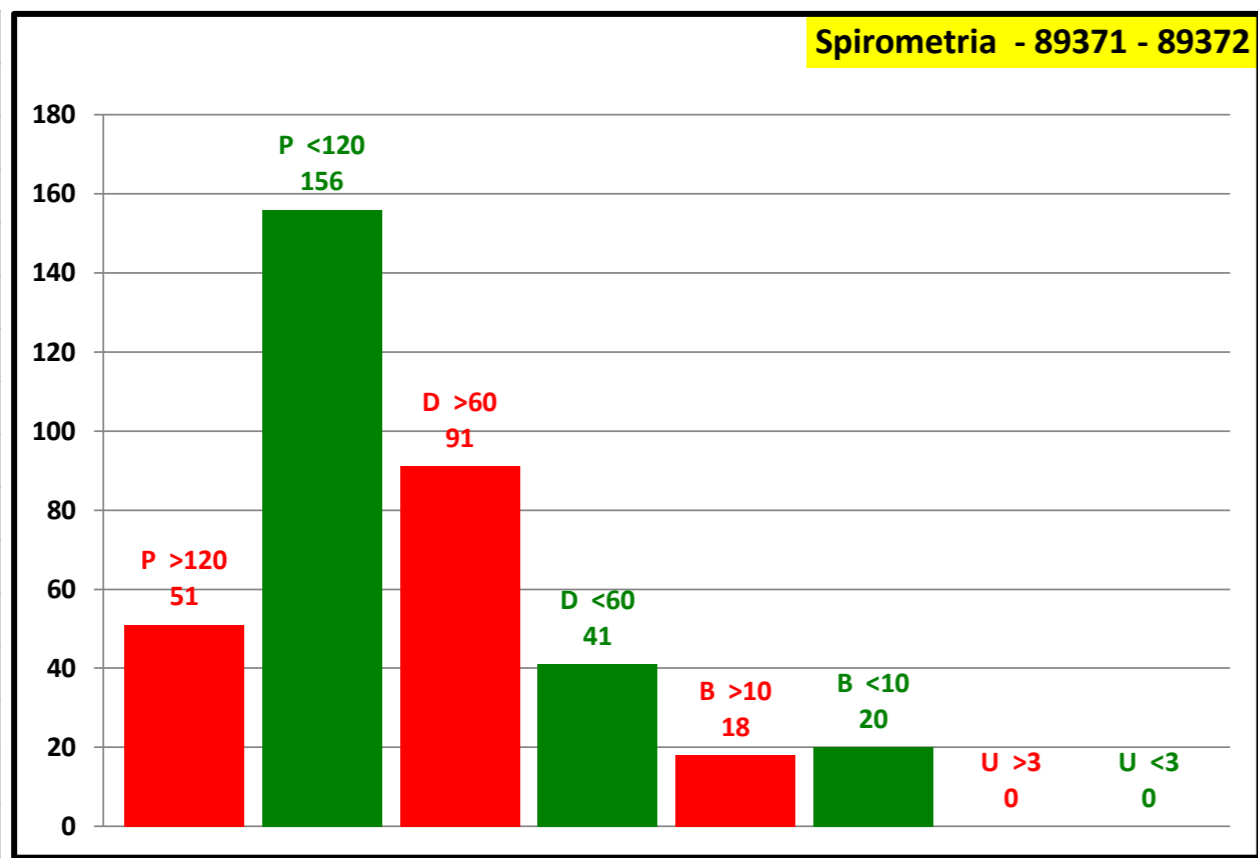

P.O. SAN MARCO

P >120	1	100,0 %
P <120		
P Tot	1	
D >60		
D <60		
D Tot		
B >10	1	100,0 %
B <10		
B Tot	1	
U >3		
U <3		
U Tot		

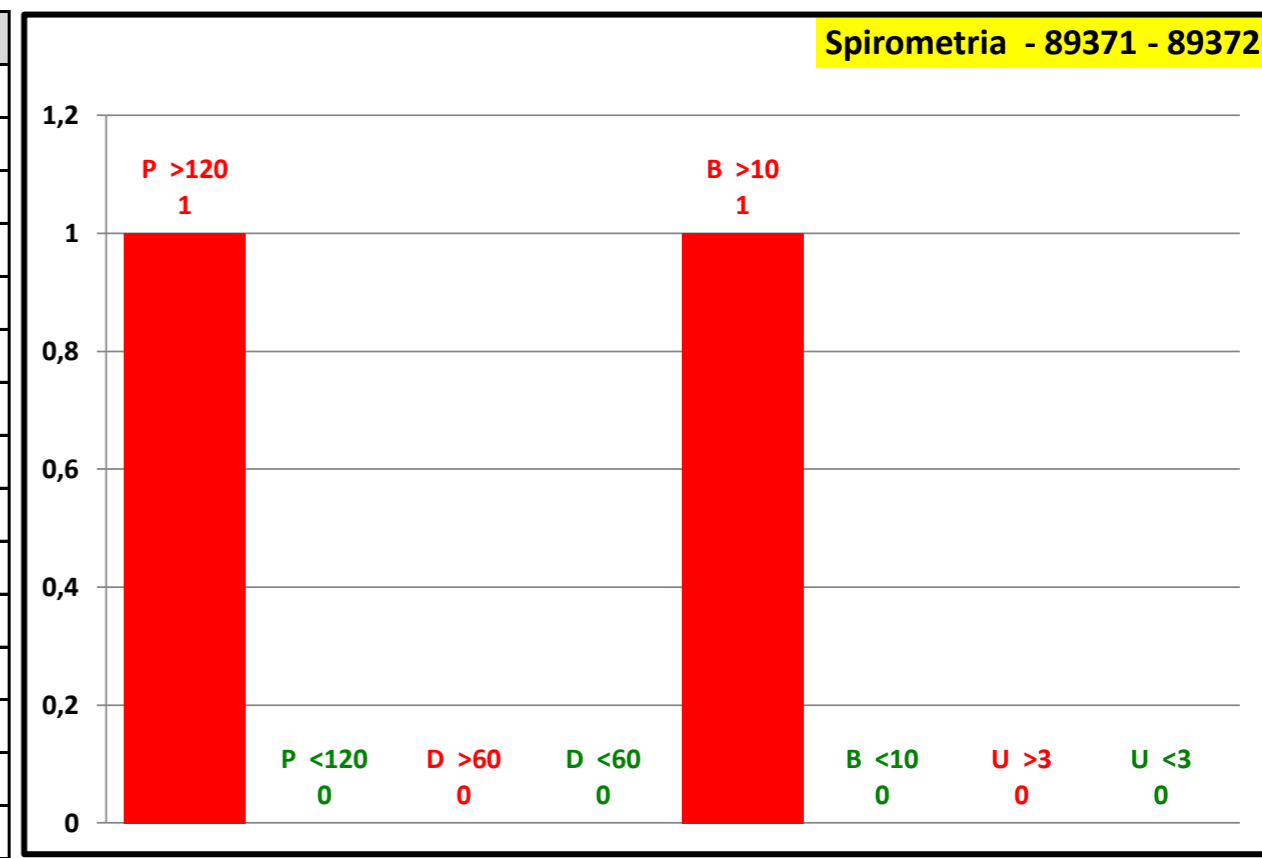

Attesa media in giorni

Programmabili	96
Differibili	87
Brevi	47
Urgenti	0
Attesa media	88

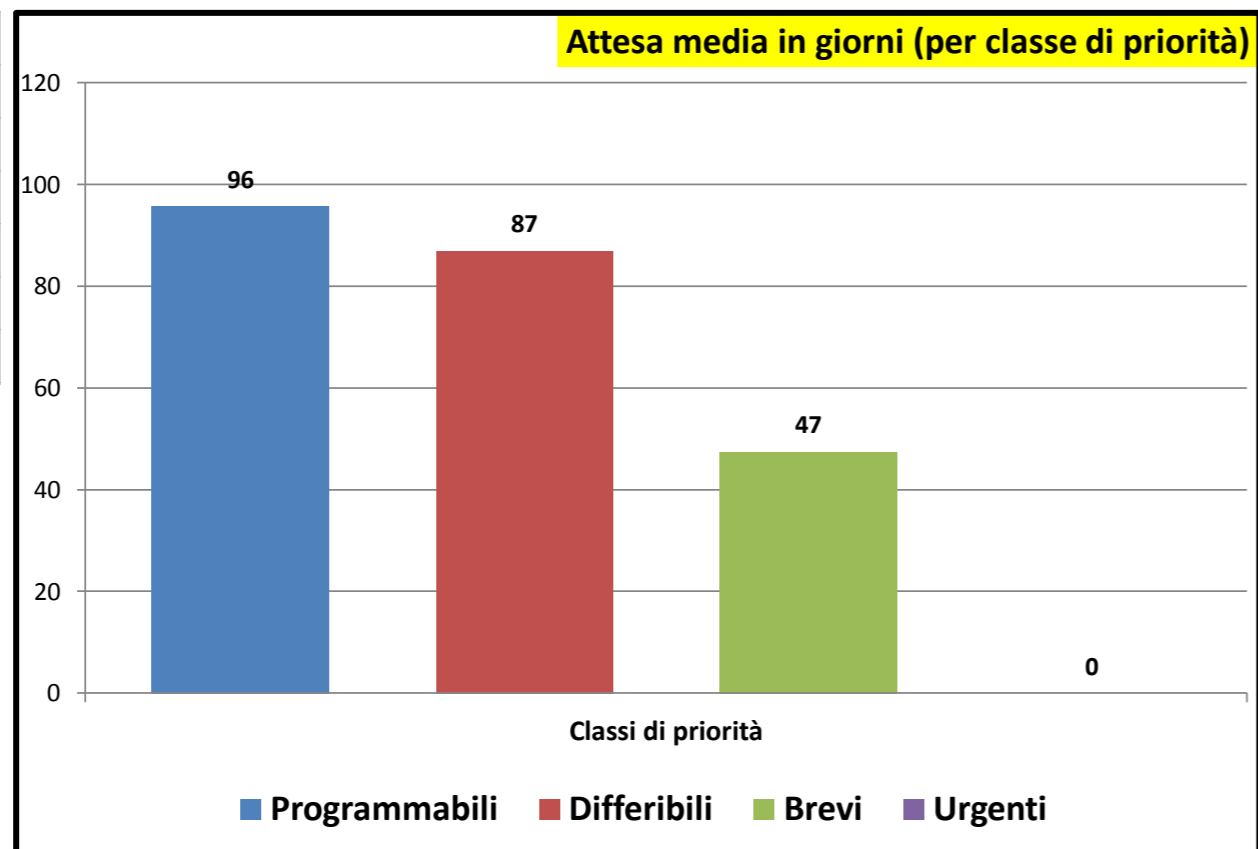

Consuntivo prestazioni

Tot. P	208
Tot. D	132
Tot. B	39
Tot. U	0
Tot. Prestazioni	379
Tot. P >180	52
Tot. D >30	91
Tot. B >10	19
Tot. U >3	0
Tot. fuori tempo	162
Senza Biffatura	39

Prestazioni fuori tempo massimo (dalla data di richiesta)

