

Rilevazione mensile tempi d'attesa prestazioni ambulatoriali critiche - ottobre/2023

Classi di priorità	P.O. Gaspare Rodolico		P.O. San Marco		Totali	
	P* <120 gg.	1187	76 %	1011	73 %	2198
<i>P* >120 gg.</i>	380	24 %	372	27 %	752	25 %
<i>di cui (per decisione dell'assistito)</i>	239	-15 %	299	-22 %	538	-18 %
P* >120 gg. reali	141	9 %	73	5 %	214	7 %
Tot. P*	1567		1383		2950	
D* <30 (e/o <60 str.)	357	41 %	190	17 %	547	28 %
<i>D* >30 gg. (e/o >60 gg. str.)</i>	507	59 %	905	83 %	1412	72 %
<i>di cui (per decisione dell'assistito)</i>	148	-17 %	327	-30 %	475	-24 %
D* >30 gg. (>60 gg. str.) reali	359	42 %	578	53 %	937	48 %
Tot. D*	864		1095		1959	
B* <10 gg.	149	26 %	98	16 %	247	21 %
<i>B* >10 gg.</i>	424	74 %	513	84 %	937	79 %
<i>di cui (per decisione dell'assistito)</i>	89	-16 %	146	-24 %	235	-20 %
B* >10 gg. reali	335	58 %	367	60 %	702	59 %
Tot. B*	573		611		1184	
U* <3 gg.	2	67 %	5	71 %	7	70 %
<i>U* >3 gg.</i>	1	33 %	2	29 %	3	30 %
<i>di cui (per decisione dell'assistito)</i>	0		0		0	
U* >3 gg. reali	1	33 %	2	29 %	3	30 %
Tot. U*	3		7		10	
Totali	3007		3096		6103	

Classi di Priorità (da erogare entro i giorni prestabiliti a decorrere dalla data di prenotazione)

P* (Programmabile, 120 gg.)

D* (Differibile, 30 gg. visita - 60 gg. strumentale)

B* (Breve, 10 gg.)

U* (Urgente, 3 gg.)

Il Responsabile Aziendale GLA
Dott. Maurilio DANZI



Governo liste d'attesa

Rilevazione mensile tempi d'attesa prestazioni ambulatoriali critiche (non garantite)

ottobre/2023	PROGRAMMABILI (P*)				DIFFERIBILI (D*)				BREVI (B*)				UGENTI (U*)				Senza biffatura
PRESTAZIONI AMBULATORIALI NON GARANTITE	Oltre i termini prestabiliti	Per decisione assistito	Non garantite effettive	Attesa media in gg.	Oltre i termini prestabiliti	Per decisione assistito	Non garantite effettive	Attesa media in gg.	Oltre i termini prestabiliti	Per decisione assistito	Non garantite effettive	Attesa media in gg.	Oltre i termini prestabiliti	Per decisione assistito	Non garantite effettive	Attesa media in gg.	
VISITA SPECIALISTICA CARDIOLOGICA (897CA)	15	15		87	109	24	85	85	76	26	50	37					5
VISITA SPECIALISTICA CHIRURGIA VASCOLARE (897CV)				74	13	1	12	85	10	1	9	32					9
VISITA SPECIALISTICA ENDOCRINOLOGICA (897EN)	43	7	36	168	53	1	52	176	47	1	46	82					25
VISITA SPECIALISTICA NEUROLOGICA (8913)	46	45	1	126	49	11	38	85	68	2	66	29					23
VISITA OCULISTICA / ES. COMPL. DELL'OCCHIO (9502)	167	161	6	92	211	33	178	156	86	9	77	51					93
VISITA ORTOPEDICA (897OR)	25	1	24	162	45	5	40	194	23	1	22	161					10
VISITA SPECIALISTICA GINECOLOGICA OSTETRICA (8926)				35	26	26		113	11	11		33					28
VISITA SPECIALISTICA OTORINOLARINGOIATRICA (897ORL)	1	1		14	72	72		30	42	21	21	12					
VISITA SPECIALISTICA UROLOGICA (897UR)	2	2		29	57	4	53	52	30	7	23	17					47
VISITA SPECIALISTICA DERMATOLOGICA (897DE)	2	2		12	90	90		29	26	26		8				2	155
VISITA SPECIALISTICA DI MEDICINA FISICA E RIABILITATIVA (897MFR)				30	39	1	38	44	20	1	19	20					39
VISITA SPECIALISTICA GASTROENTEROLOGICA (897GA)	24		24	136	41	7	34	115	77	1	76	36	1		1	4	
VISITA SPECIALISTICA ONCOLOGICA (897ON)				23	2		2	28				7					5
VISITA SPECIALISTICA PNEUMOLOGICA (897PN)	59	1	58	209	74	1	73	191	37	1	36	148	1		1	5	16
MAMMOGRAFIA (87371 - 87372L - 87372R)	97	94	3	89	60	30	30	76	34	3	31	36				3	90
TC DEL TORACE (8741 - 87411)	10	2	8	207	11	11		157	11		11	92					2
TC ADDOME (88011 - 88012 - 88013 - 88014 - 88015 - 88016)	4	3	1	223	6	5	1	130	8		8	53					2
TC CRANIO - ENCEFALO (8703A - 8703B - 87031A - 87031B)	2		2	292	1		1	106	1		1	105					
RM CERVELLO E TRONCO ENCEFALICO (88911 - 88912)	2	2		101				25	10	1	9	94					4
RM ADDOME INFERIORE E SCAVO PELVICO (88954 - 88955)	1		1	106	1	1		94	5		5	55					2
DIAGNOSTICA ECOGRAFICA DEL CAPO E DEL COLLO (88714)	3	3		55	35	3	32	82	15	11	4	28					39
ECO(COLOR)DOPPLER CARDIACA (88723)	15	15		63	60	24	36	102	55	31	24	35					44
ECO(COLOR)DOPPLER DEI TRONCHI SOVRAAORTICI (88735)	2	2		110	37	5	32	90	11	1	10	45					
ECOGRAFIA ADDOME (88741 - 88751 - 88761)	16	13	3	59	53	5	48	82	40	8	32	24					88
ECOGRAFIA MAMMARIA (88731 - 88732R - 88732L)	86	86		134	64	64		65	29	26	3	65				3	
ECOGRAFIA OSTETRICA (8878)				29				32	2		2	10					
ECOGRAFIA GINECOLOGICA (88782)				9	1		1	42	1	1		62					2
ECO(COLOR)DOPPLERGRAFIA ARTI INF. E SUP. (88772I - 88772S)	1		1	90	51	2	49	107	23		23	83					22
COLONSCOPIA CON ENDOSCOPIO FLESSIBILE (4523 - 4524 - 4542)	20	2	18	319	8	1	7	302	24	1	23	247	1		1	279	8
ESOFAGOGASTRODUODENOSCOPIA - EGD (4513 - 4516)	21	1	20	361	2		2	364	13		13	276					2
ELETTROCARDIOGRAMMA (8952)	14	14		85	89	35	54	93	80	26	54	35					4
ELETTROCARDIOGRAMMA DINAMICO - HOLTER (8950)				5	1	1		131				3					
ESAME AUDIOMETRICO TONALE (95411)				19				28	9	9		19					4
SPIROMETRIA (89371 - 89372)	74	66	8	134	51	12	39	110	13	9	4	96					19
TOTALI	752	538	214		1412	475	937		937	235	702		3	0	3		787

Classi di Priorità (da erogare entro i giorni prestabiliti a decorrere dalla data di prenotazione)

P* (Programmabile, 120 gg.)

D* (Differibile, 30 gg. visita - 60 gg. strumentale)

B* (Breve, 10 gg.)

U* (Urgente, 3 gg.)

Il Responsabile GLA - Aziendale
Dott. Maurizio DANZI



Governo liste d'attesa

Prestazioni ambulatoriali critiche (suddivise per Presidi e classi di priorità)

ottobre/2023

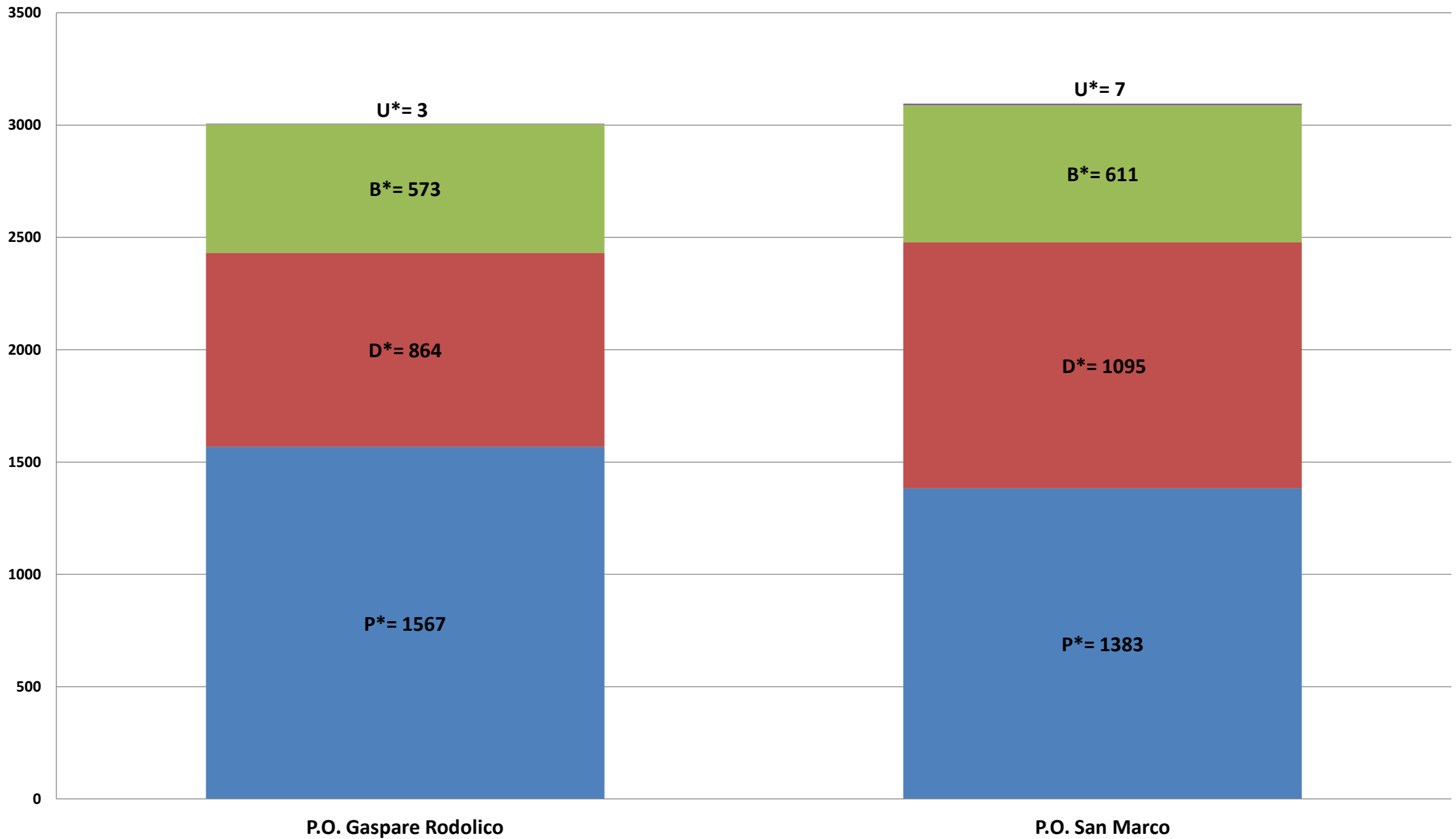

Governo liste d'attesa

Prestazioni ambulatoriali critiche (tempi d'attesa media in giorni)

ottobre/2023

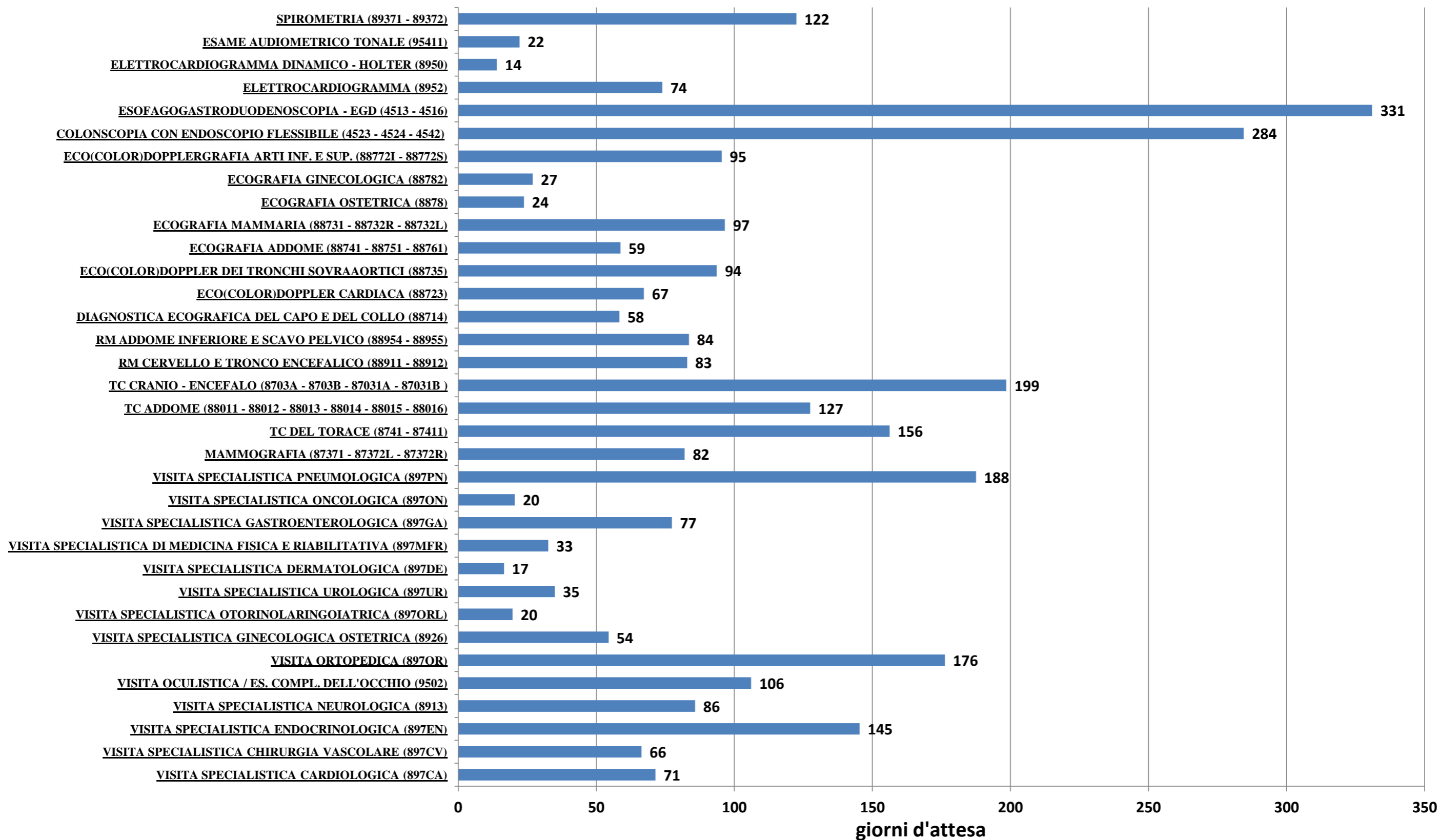

Governo liste d'attesa

Prestazioni ambulatoriali critiche effettuate oltre i termini prestabiliti (non garantite)

ottobre/2023

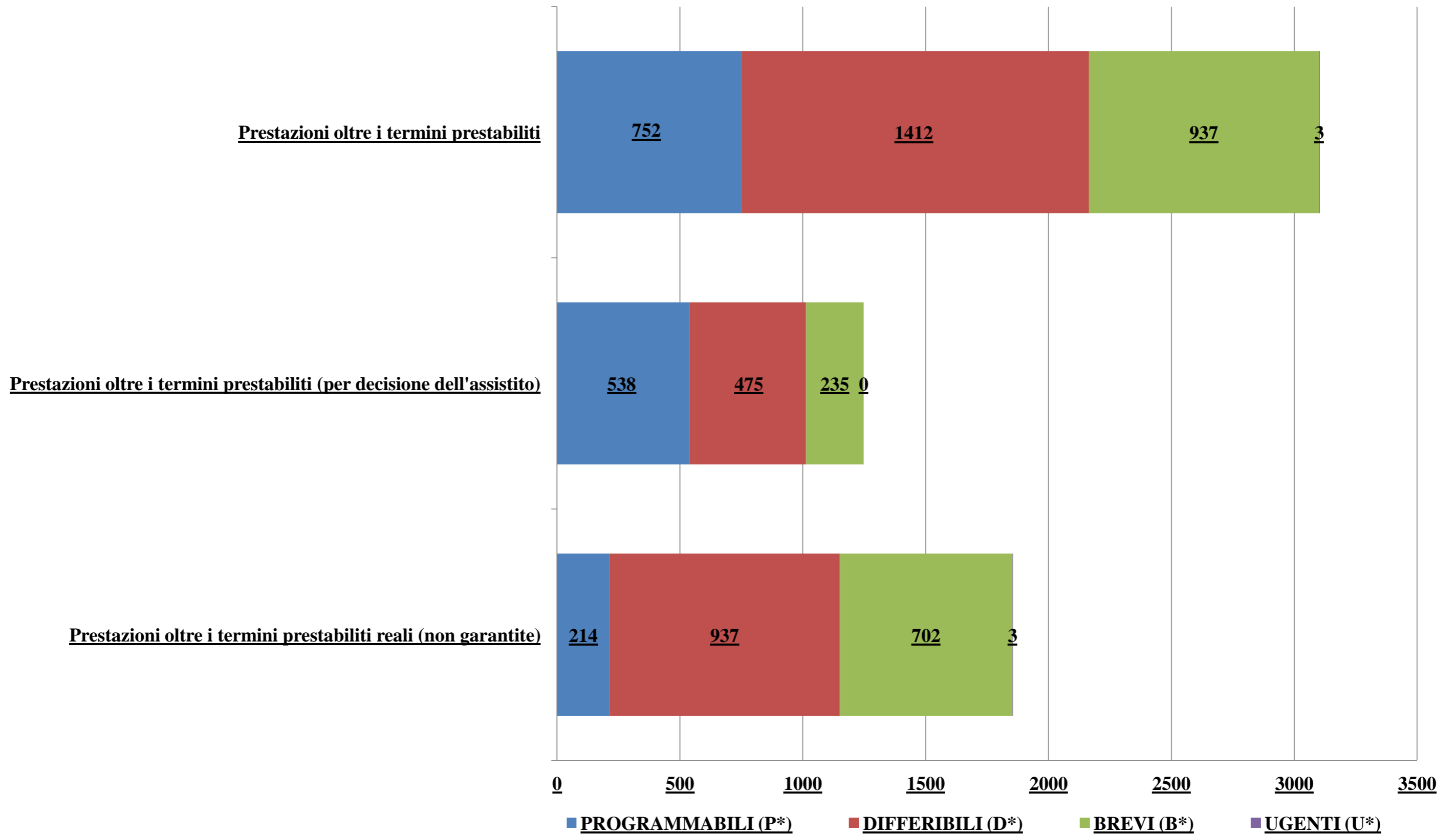

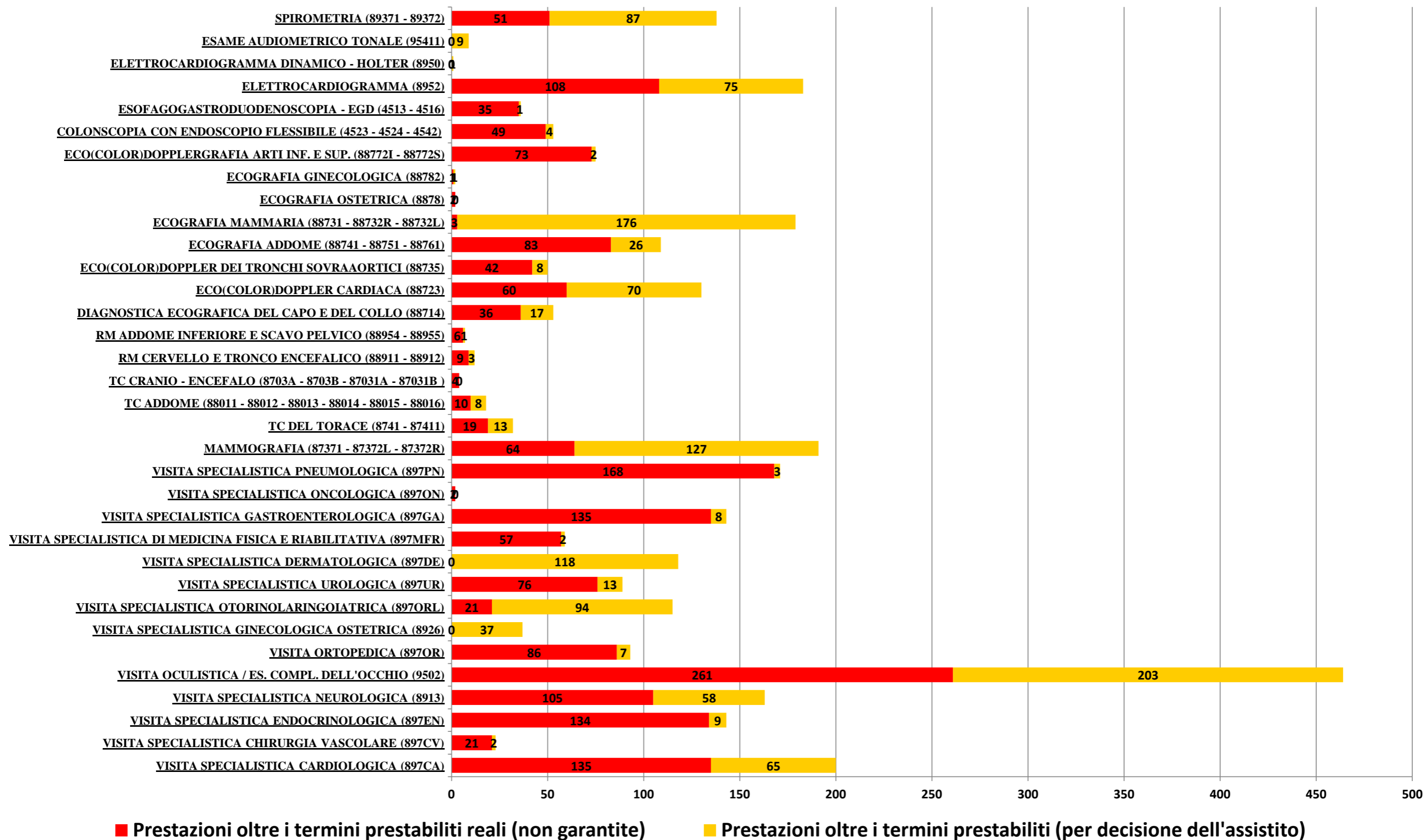



Governo liste d'attesa

Rilevazione mensile tempi d'attesa prestazioni ambulatoriali critiche - ottobre/2023

P.O. GASPARE RODOLICO	
P >120	
P <120	
P Tot	
D >30	
D <30	
D Tot	
B >10	
B <10	
B Tot	
U >3	
U <3	
U Tot	

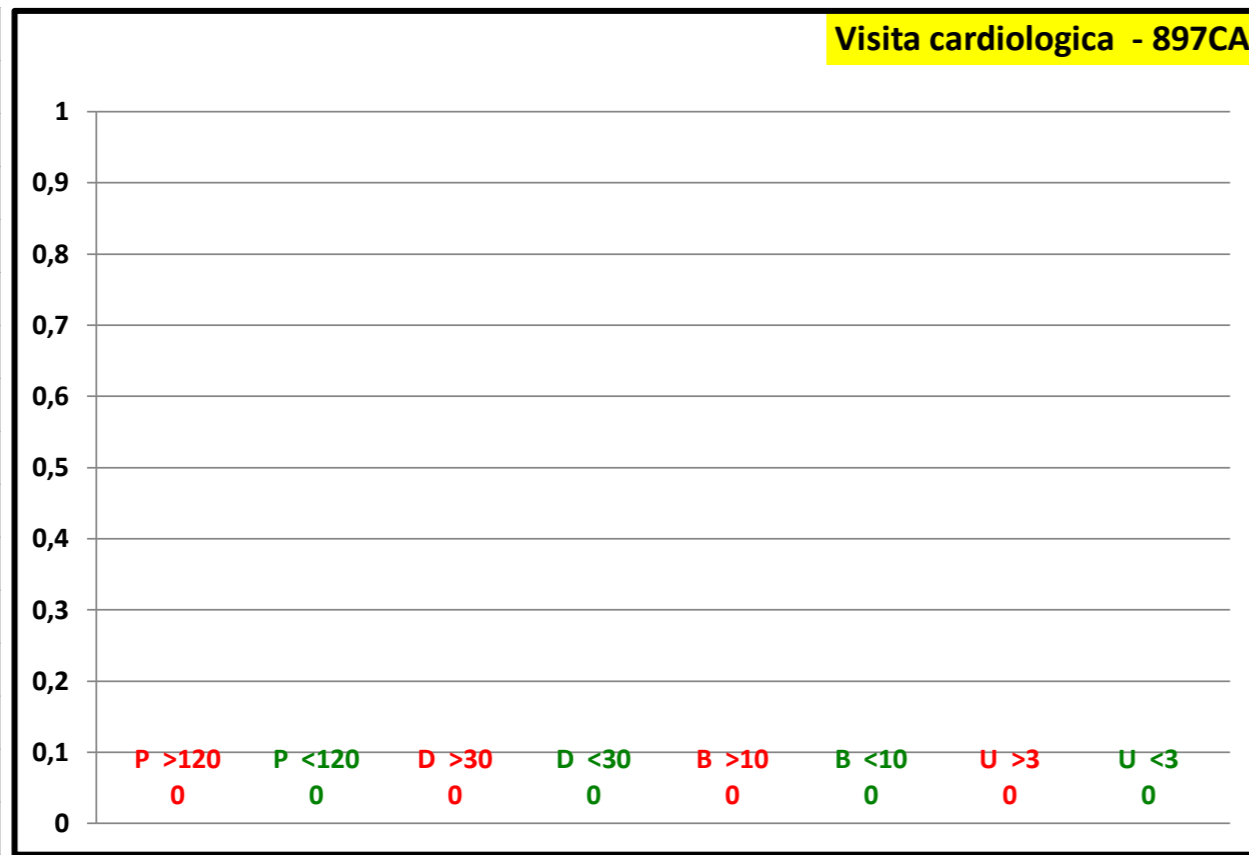

P.O. SAN MARCO		
P >120	15	18,3 %
P <120	67	81,7 %
P Tot	82	
D >30	109	94,8 %
D <30	6	5,2 %
D Tot	115	
B >10	76	93,8 %
B <10	5	6,2 %
B Tot	81	
U >3		
U <3		
U Tot		

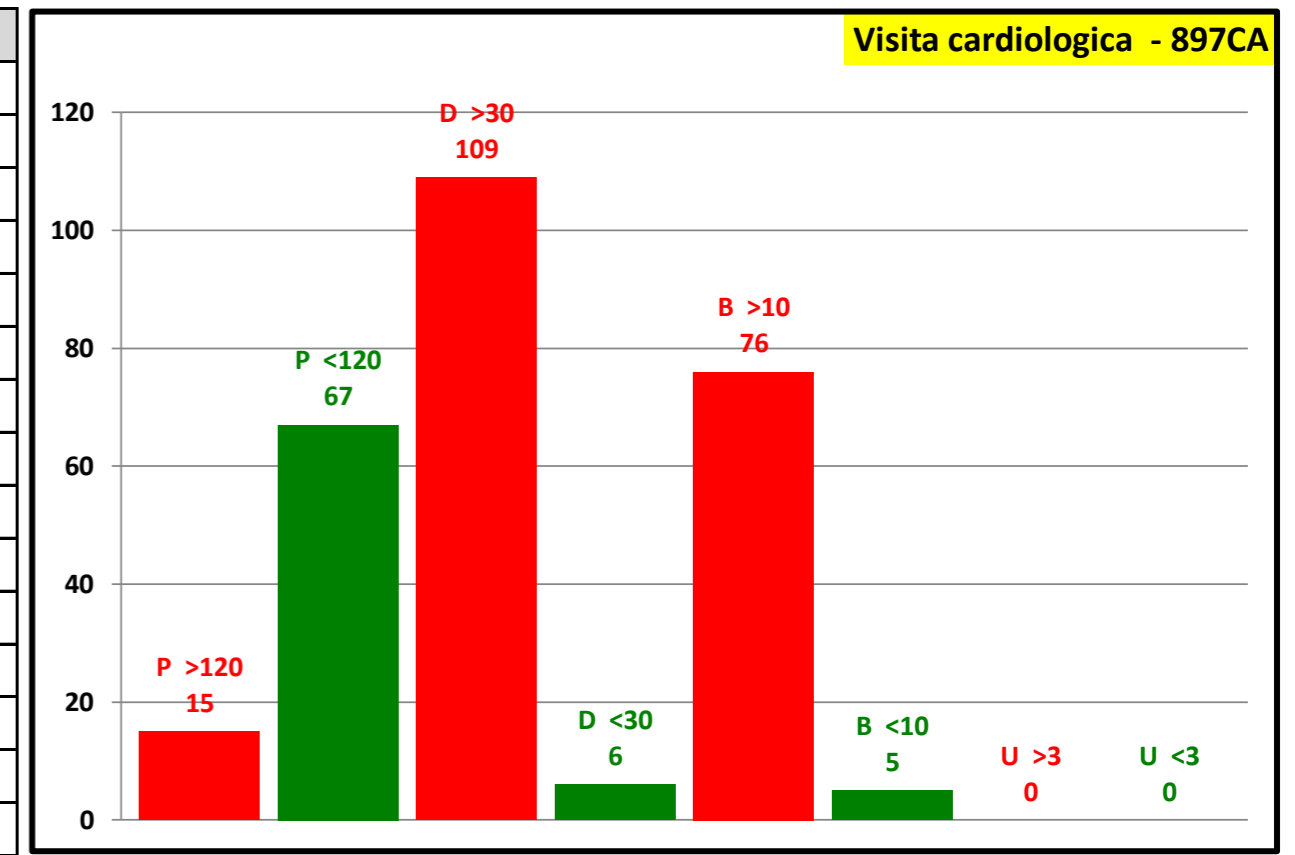

Attesa media in giorni	
Programmabili	87
Differibili	85
Brevi	37
Urgenti	0
Attesa media	71

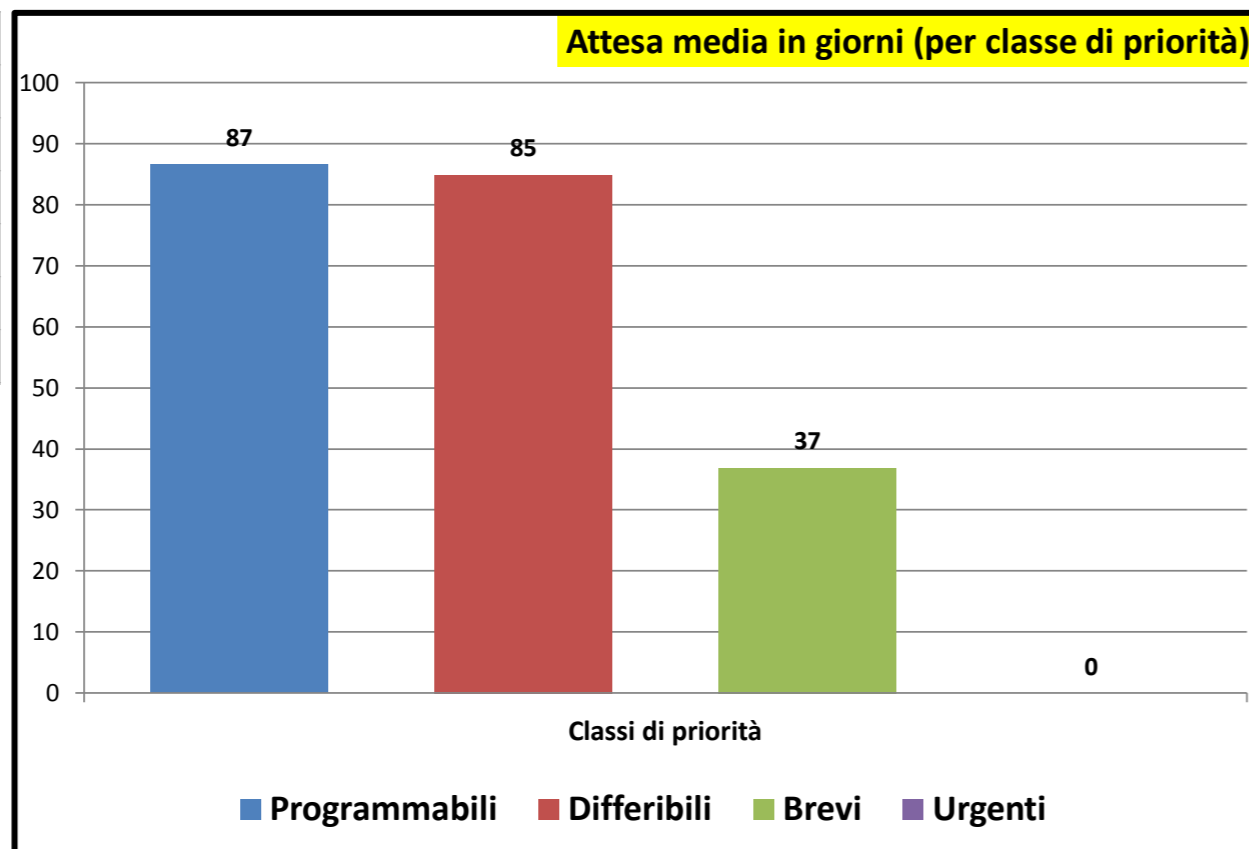

Consuntivo prestazioni	
Tot. P	82
Tot. D	115
Tot. B	81
Tot. U	0
Tot. Prestazioni	278

Tot. P >180	15
Tot. D >30	109
Tot. B >10	76
Tot. U >3	0
Tot. fuori tempo	200

Senza Biffatura	5
-----------------	---

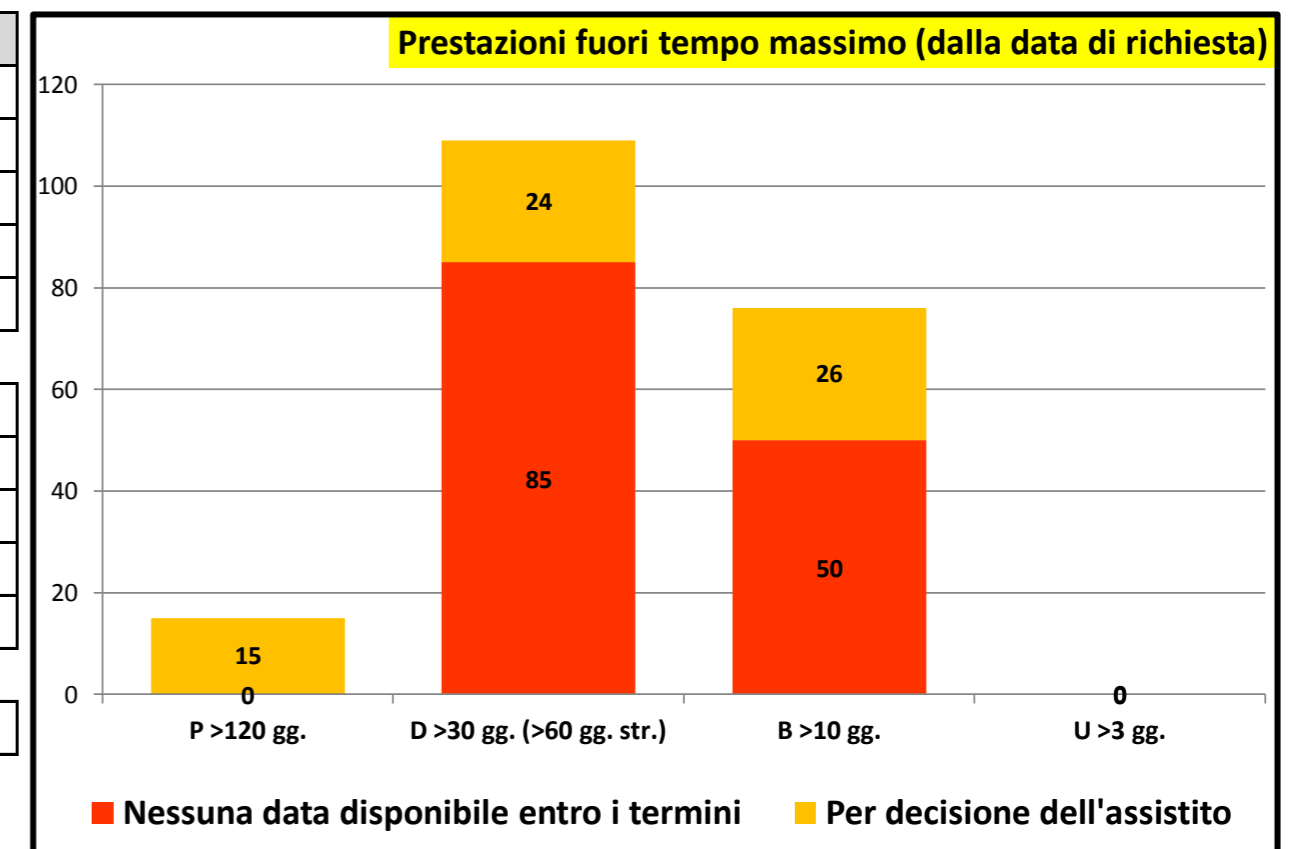



Governo liste d'attesa

Rilevazione mensile tempi d'attesa prestazioni ambulatoriali critiche - ottobre/2023

P.O. GASPARE RODOLICO

P >120		
P <120	12	100,0 %
P Tot	12	
D >30	11	100,0 %
D <30		
D Tot	11	
B >10	7	100,0 %
B <10		
B Tot	7	
U >3		
U <3		
U Tot		

Visita Chirurgia Vascolare - 897CV

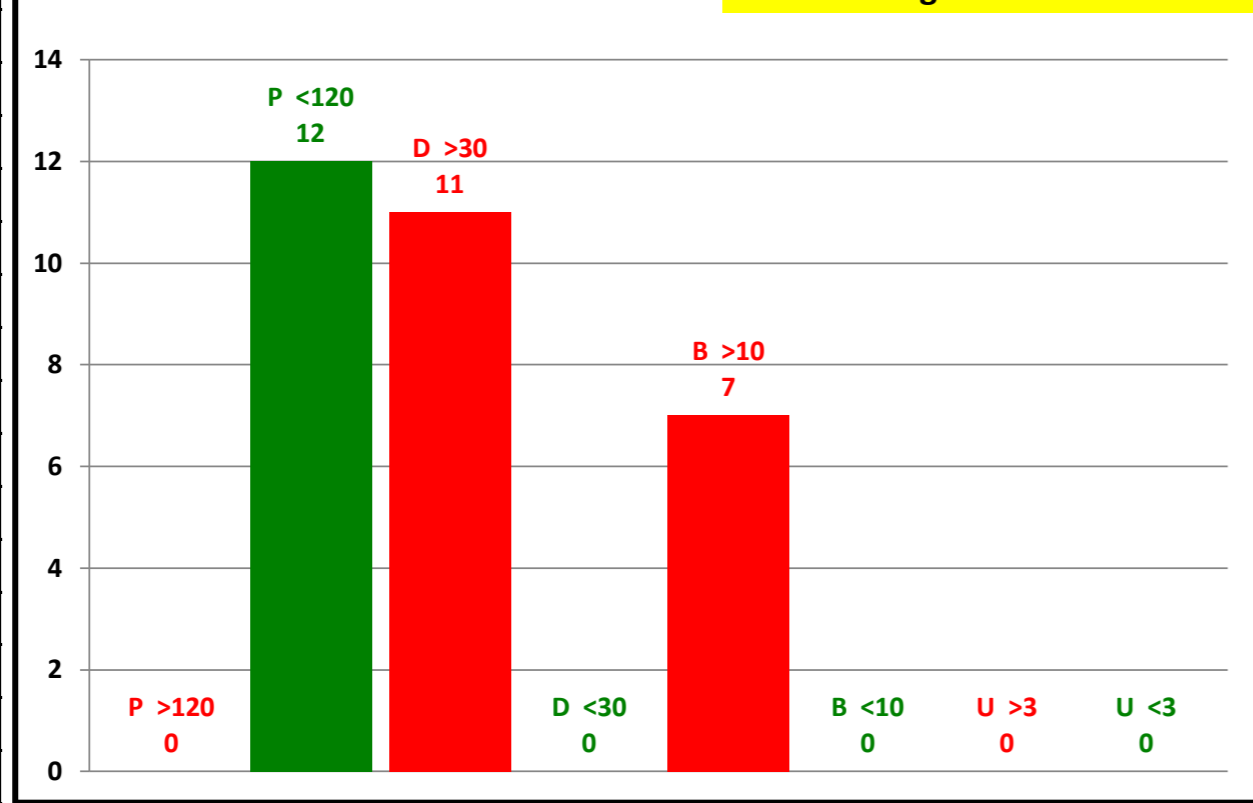

P.O. SAN MARCO

P >120		
P <120	9	100,0 %
P Tot	9	
D >30	2	100,0 %
D <30		
D Tot	2	
B >10	3	60,0 %
B <10	2	40,0 %
B Tot	5	
U >3		
U <3		
U Tot		

Visita Chirurgia Vascolare - 897CV

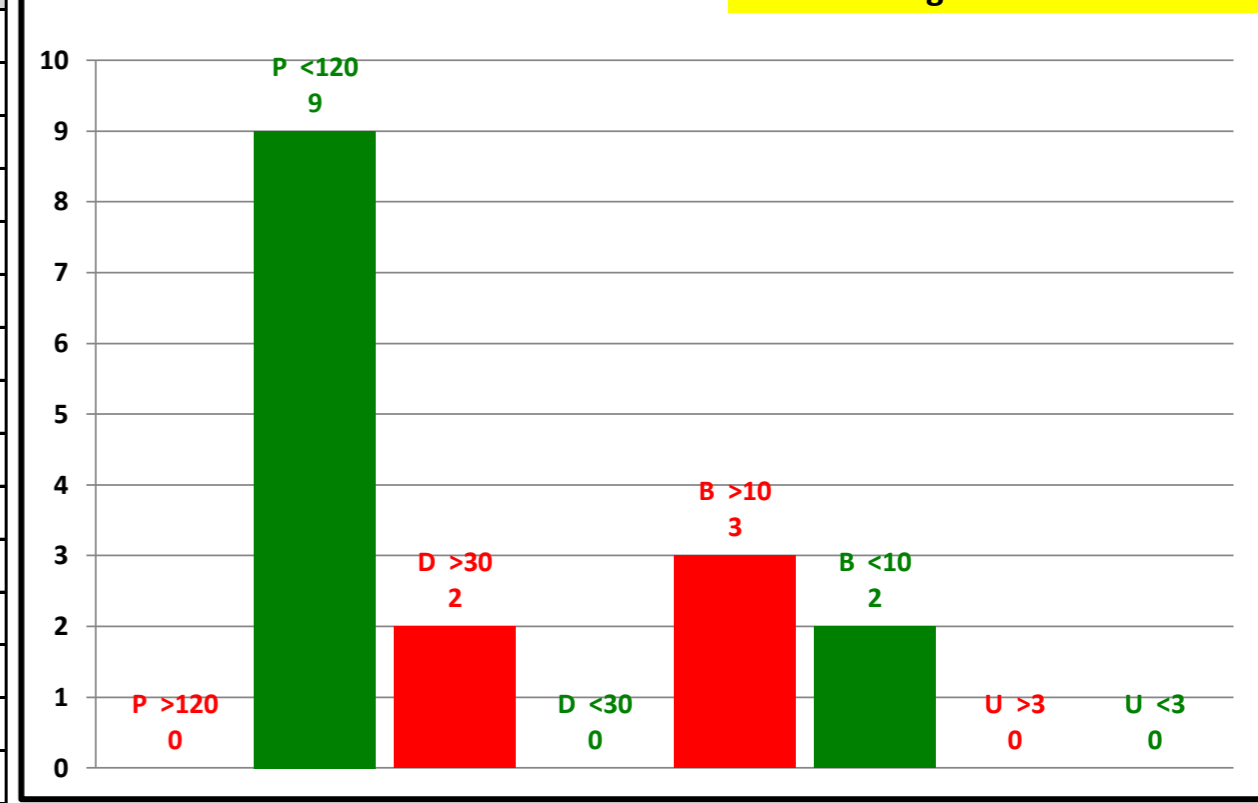

Attesa media in giorni

Programmabili	74
Differibili	85
Brevi	32
Urgenti	0
Attesa media	66

Attesa media in giorni (per classe di priorità)

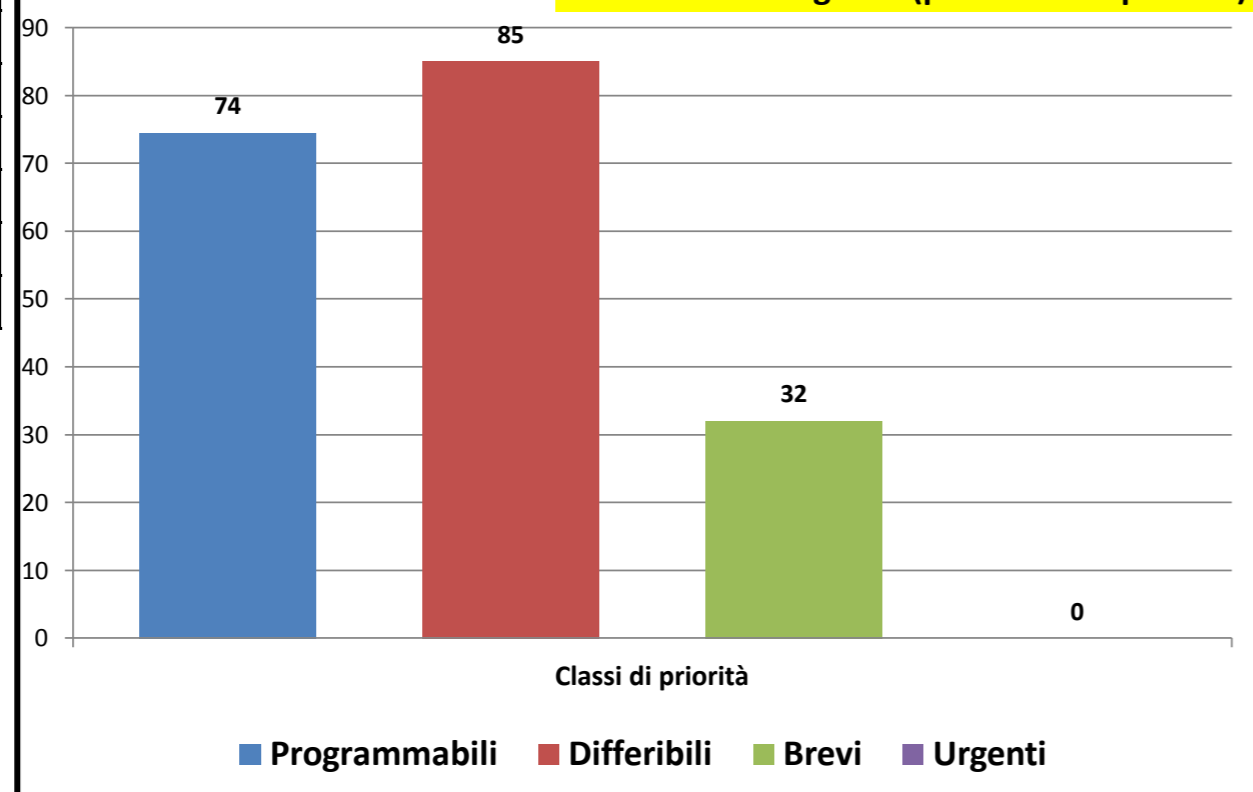

Consuntivo prestazioni

Tot. P	21
Tot. D	13
Tot. B	12
Tot. U	0
Tot. Prestazioni	46

Tot. P >180	0
Tot. D >30	13
Tot. B >10	10
Tot. U >3	0
Tot. fuori tempo	23

Senza Biffatura	9
-----------------	---

Prestazioni fuori tempo massimo (dalla data di richiesta)

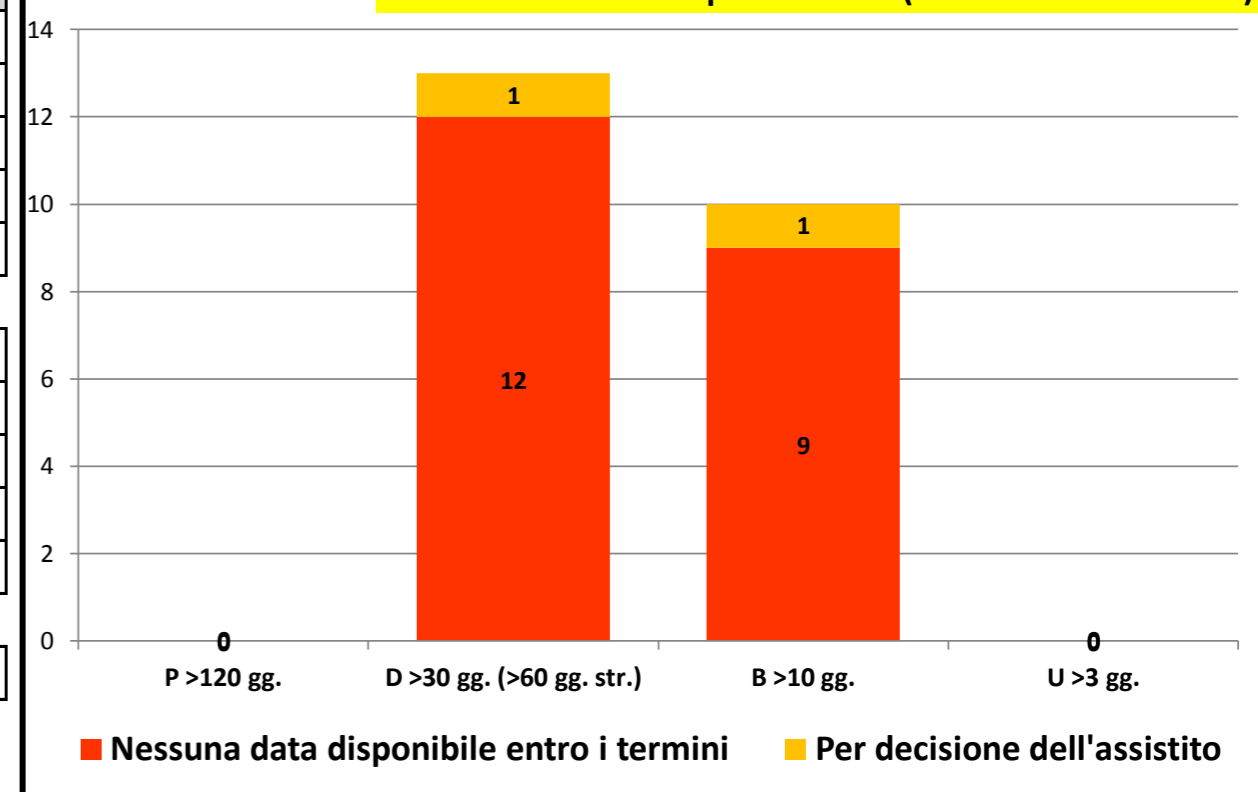



Governo liste d'attesa

Rilevazione mensile tempi d'attesa prestazioni ambulatoriali critiche - ottobre/2023

P.O. GASPARE RODOLICO

P >120	22	66,7 %
P <120	11	33,3 %
P Tot	33	

D >30	45	88,2 %
D <30	6	11,8 %
D Tot	51	

B >10	44	97,8 %
B <10	1	2,2 %
B Tot	45	

U >3		
U <3		
U Tot		

U Tot		
-------	--	--

Visita Endocrinologica - 897EN

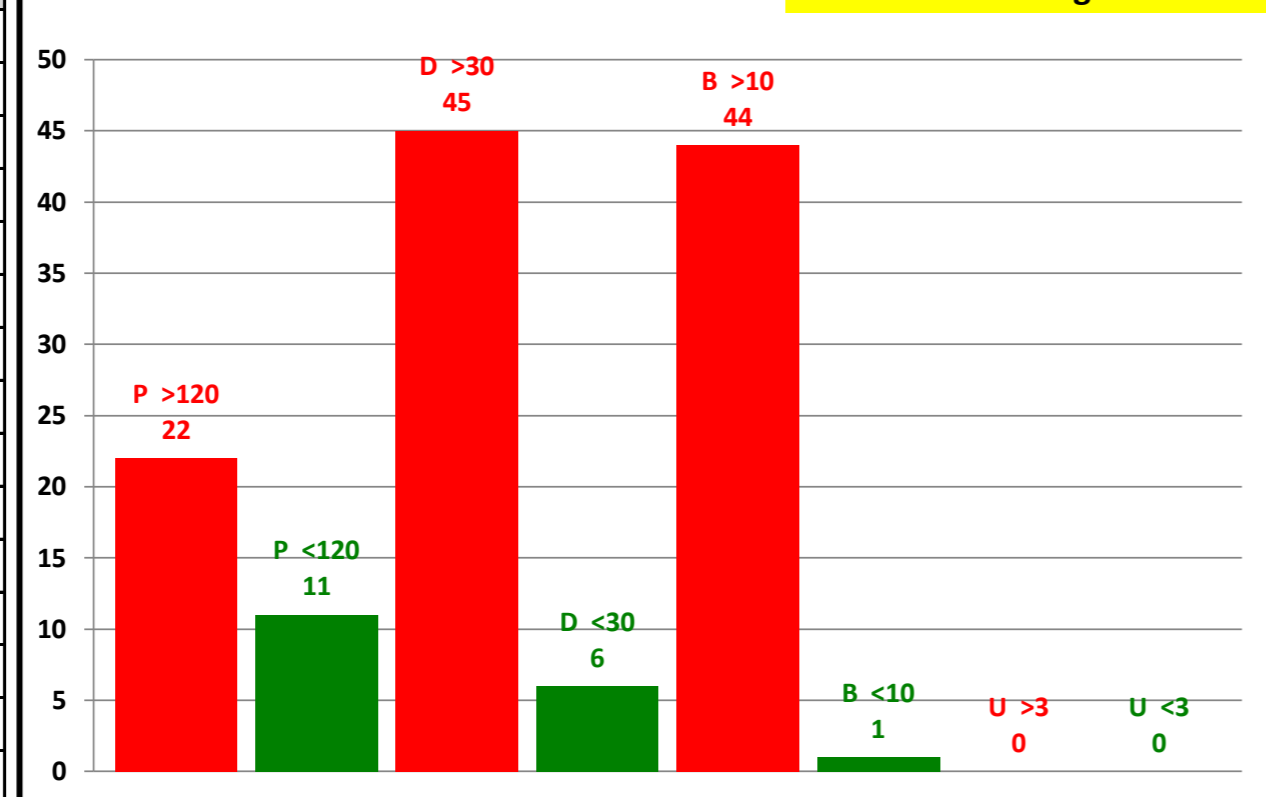

P.O. SAN MARCO

P >120	21	95,5 %
P <120	1	4,5 %
P Tot	22	

D >30	8	100,0 %
D <30		
D Tot	8	

B >10	3	100,0 %
B <10		
B Tot	3	

U >3		
U <3		
U Tot		

U Tot		
-------	--	--

Visita Endocrinologica - 897EN

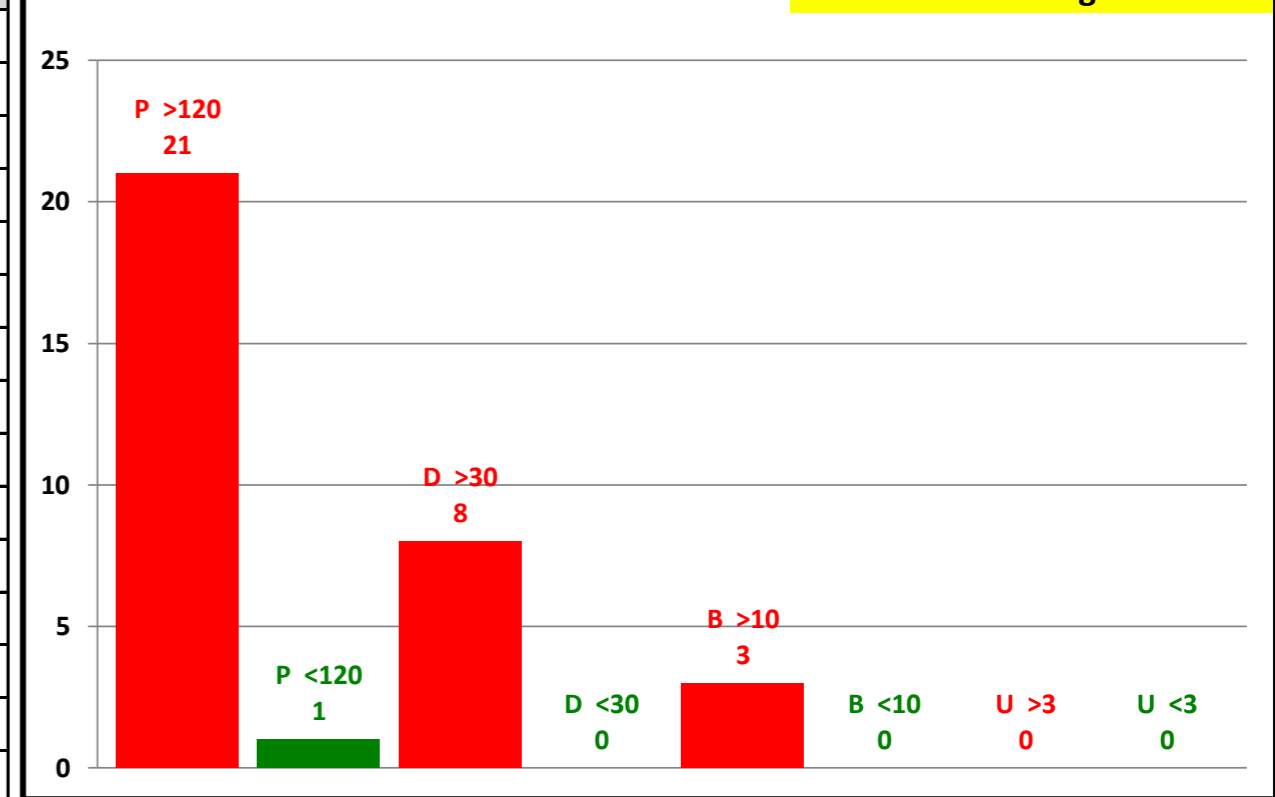

Attesa media in giorni

Programmabili	168
Differibili	176
Brevi	82
Urgenti	0
Attesa media	145

Attesa media in giorni (per classe di priorità)

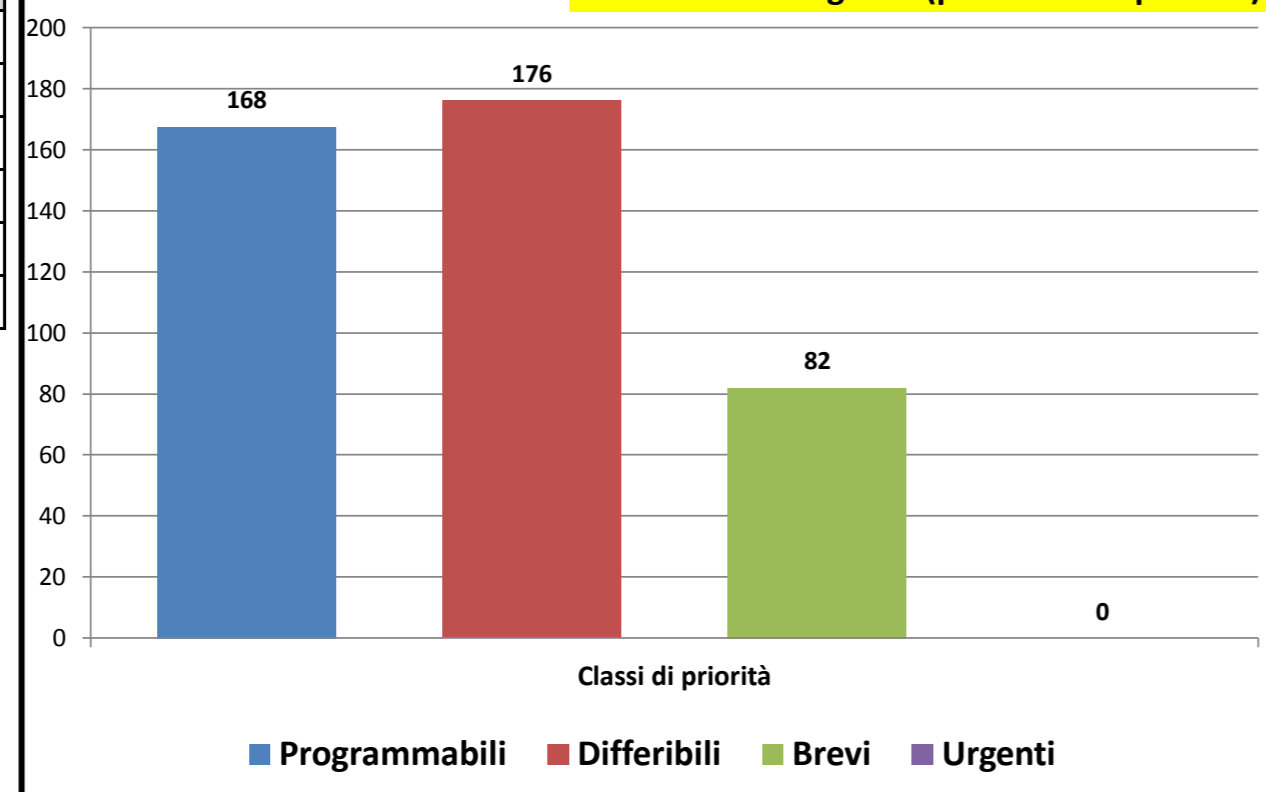

Consuntivo prestazioni

Tot. P	55
Tot. D	59
Tot. B	48
Tot. U	0
Tot. Prestazioni	162

Tot. P >180	43
Tot. D >30	53
Tot. B >10	47
Tot. U >3	0
Tot. fuori tempo	143

Senza Biffatura	25
-----------------	----

Prestazioni fuori tempo massimo (dalla data di richiesta)

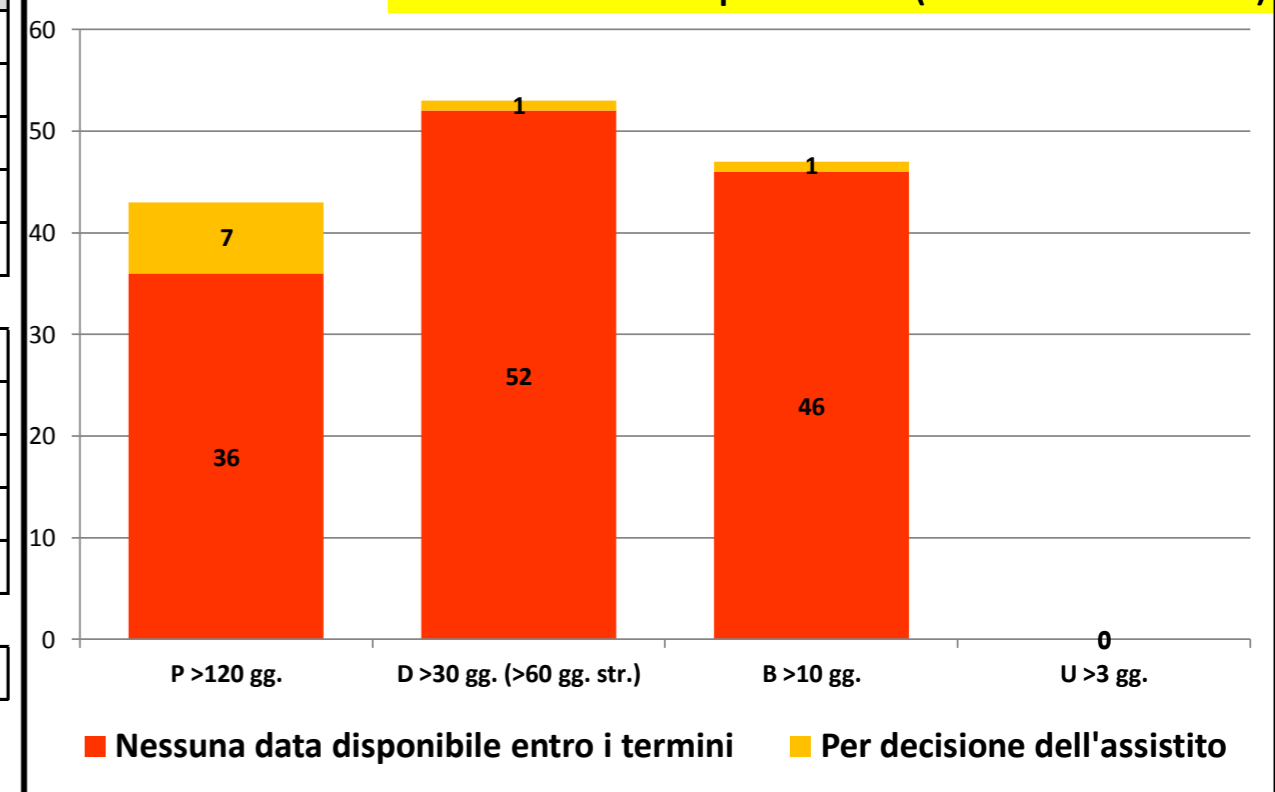



Governo liste d'attesa

Rilevazione mensile tempi d'attesa prestazioni ambulatoriali critiche - ottobre/2023

P.O. GASPARE RODOLICO		
P >120	39	54,2 %
P <120	33	45,8 %
P Tot	72	
D >30	17	58,6 %
D <30	12	41,4 %
D Tot	29	
B >10	50	94,3 %
B <10	3	5,7 %
B Tot	53	
U >3		
U <3		
U Tot		

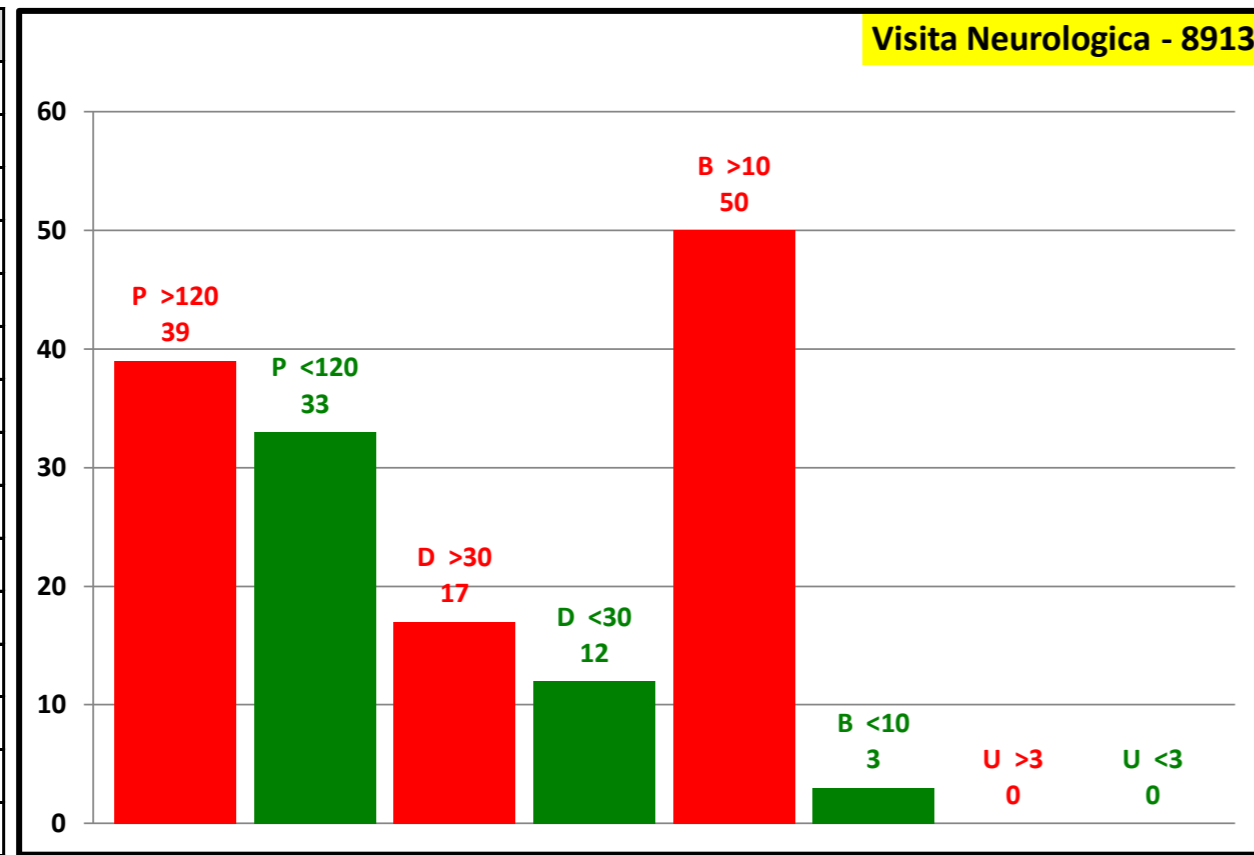

P.O. SAN MARCO		
P >120	7	21,9 %
P <120	25	78,1 %
P Tot	32	
D >30	32	86,5 %
D <30	5	13,5 %
D Tot	37	
B >10	18	94,7 %
B <10	1	5,3 %
B Tot	19	
U >3		
U <3		
U Tot		

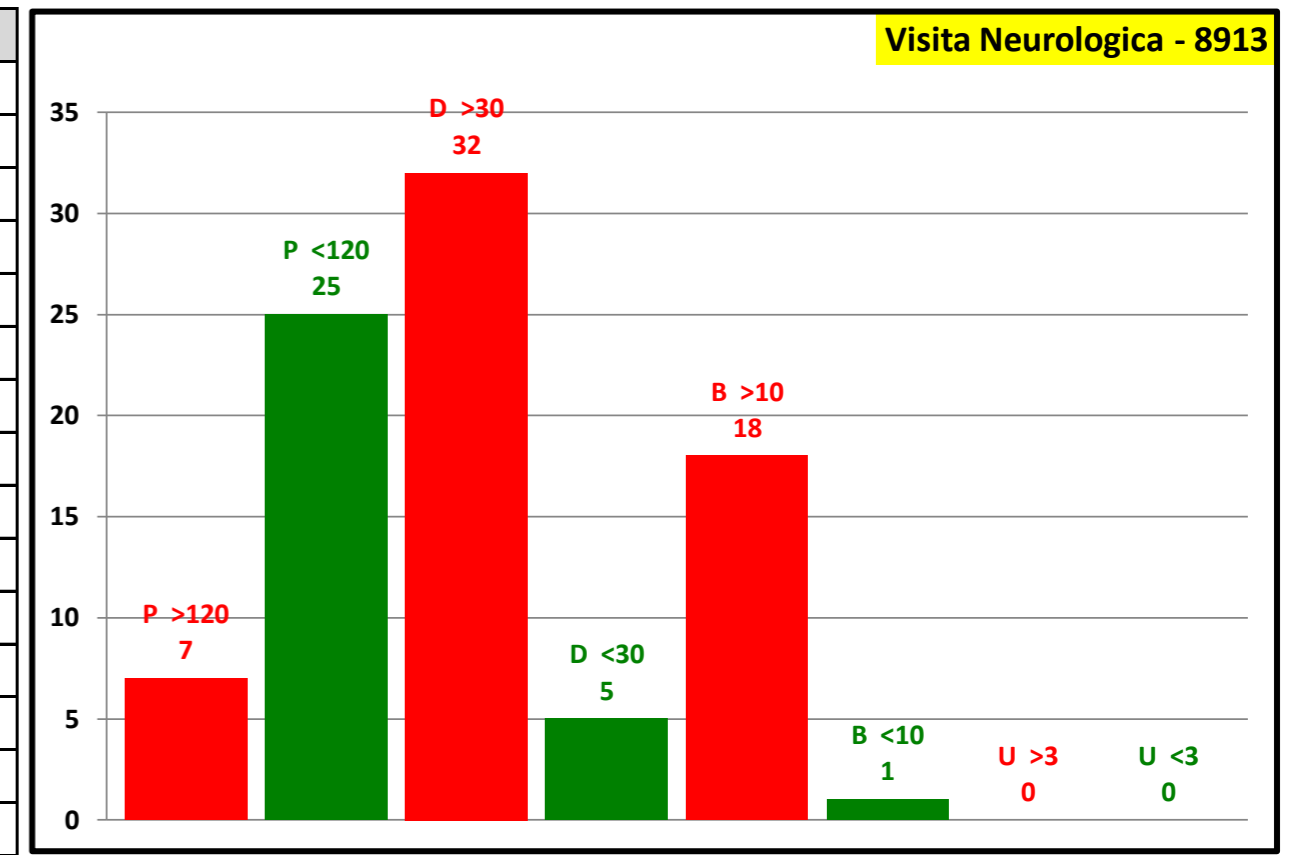

Attesa media in giorni	
Programmabili	126
Differibili	85
Brevi	29
Urgenti	0
Attesa media	86

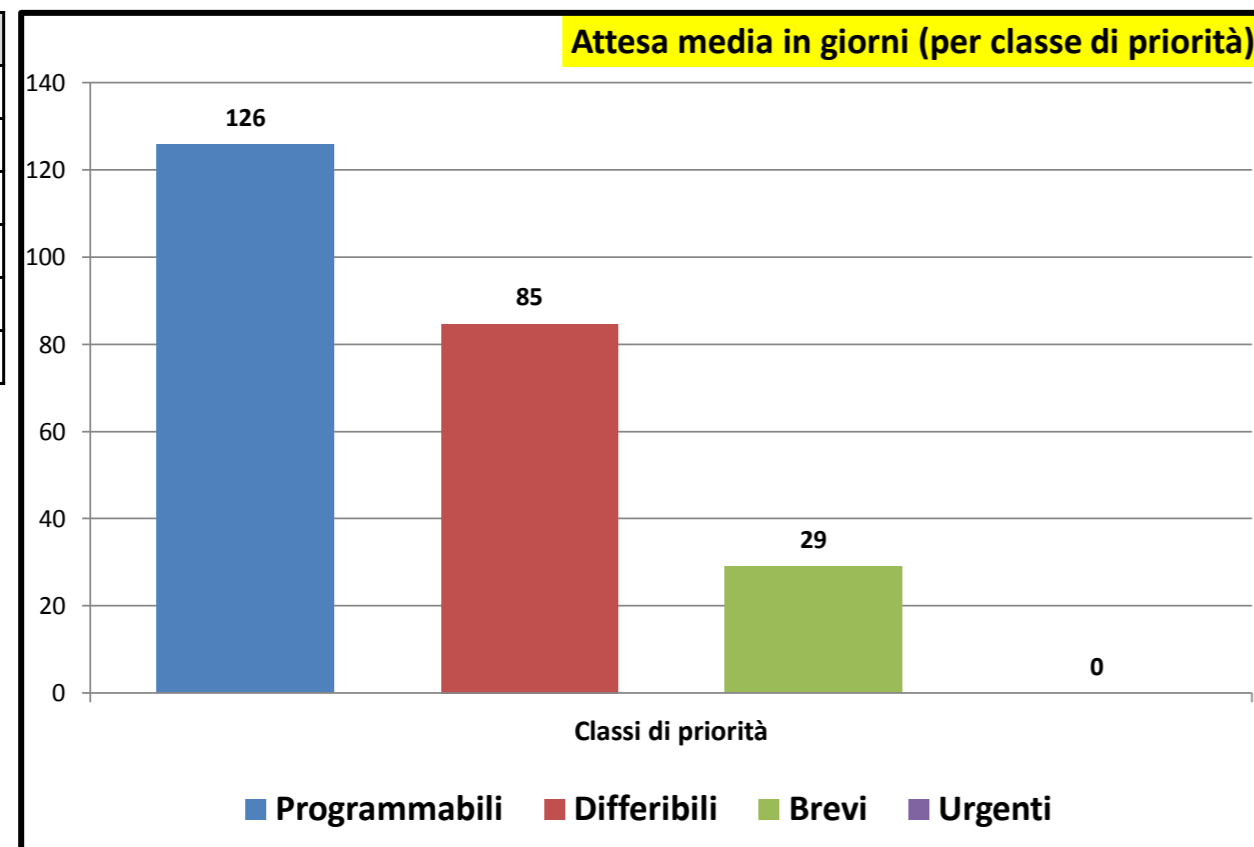

Consuntivo prestazioni	
Tot. P	104
Tot. D	66
Tot. B	72
Tot. U	0
Tot. Prestazioni	242
Tot. P >180	46
Tot. D >30	49
Tot. B >10	68
Tot. U >3	0
Tot. fuori tempo	163
Senza Biffatura	23

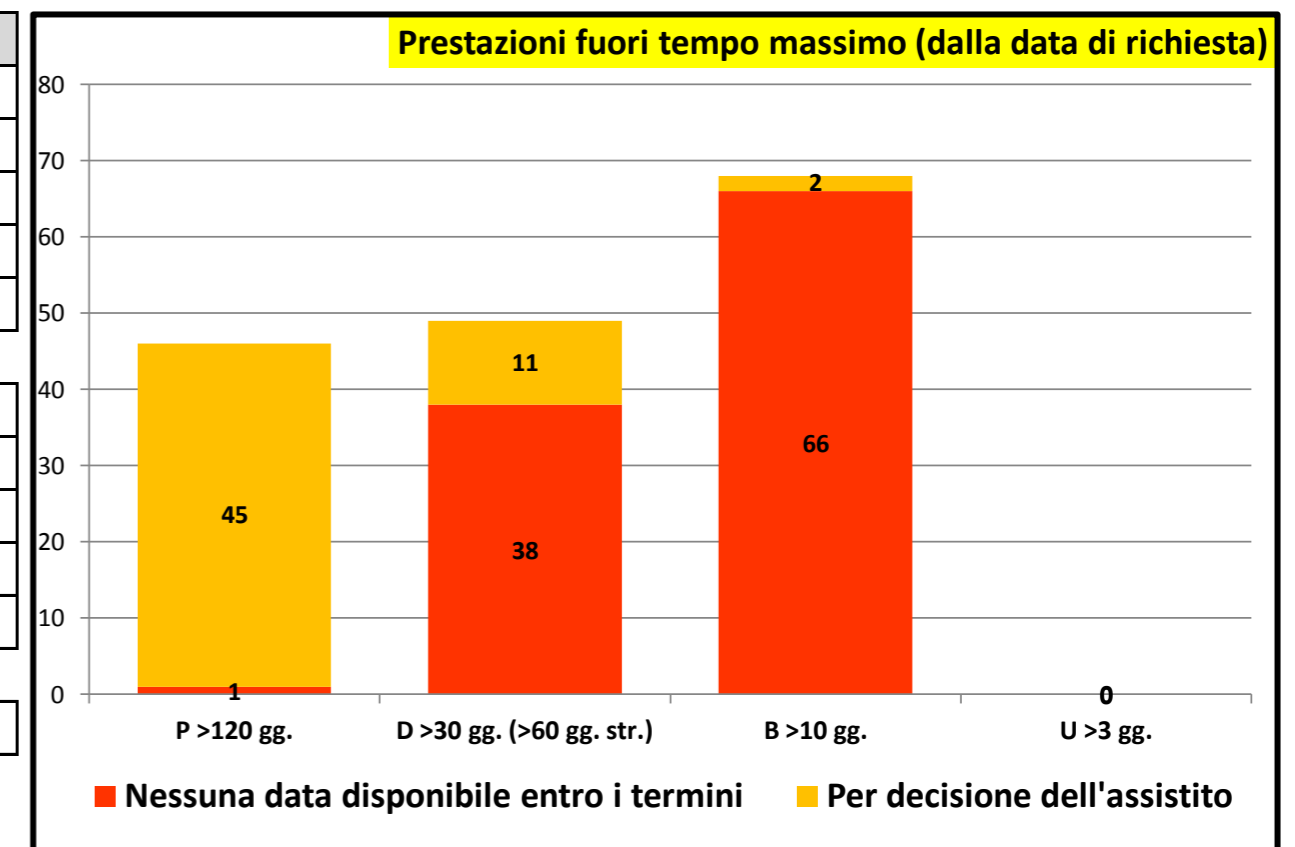



Governo liste d'attesa

Rilevazione mensile tempi d'attesa prestazioni ambulatoriali critiche - ottobre/2023

P.O. GASPARE RODOLICO		
P >120	106	81,5 %
P <120	24	18,5 %
P Tot	130	
D >30	77	96,3 %
D <30	3	3,8 %
D Tot	80	
B >10	24	96,0 %
B <10	1	4,0 %
B Tot	25	
U >3		
U <3		
U Tot		

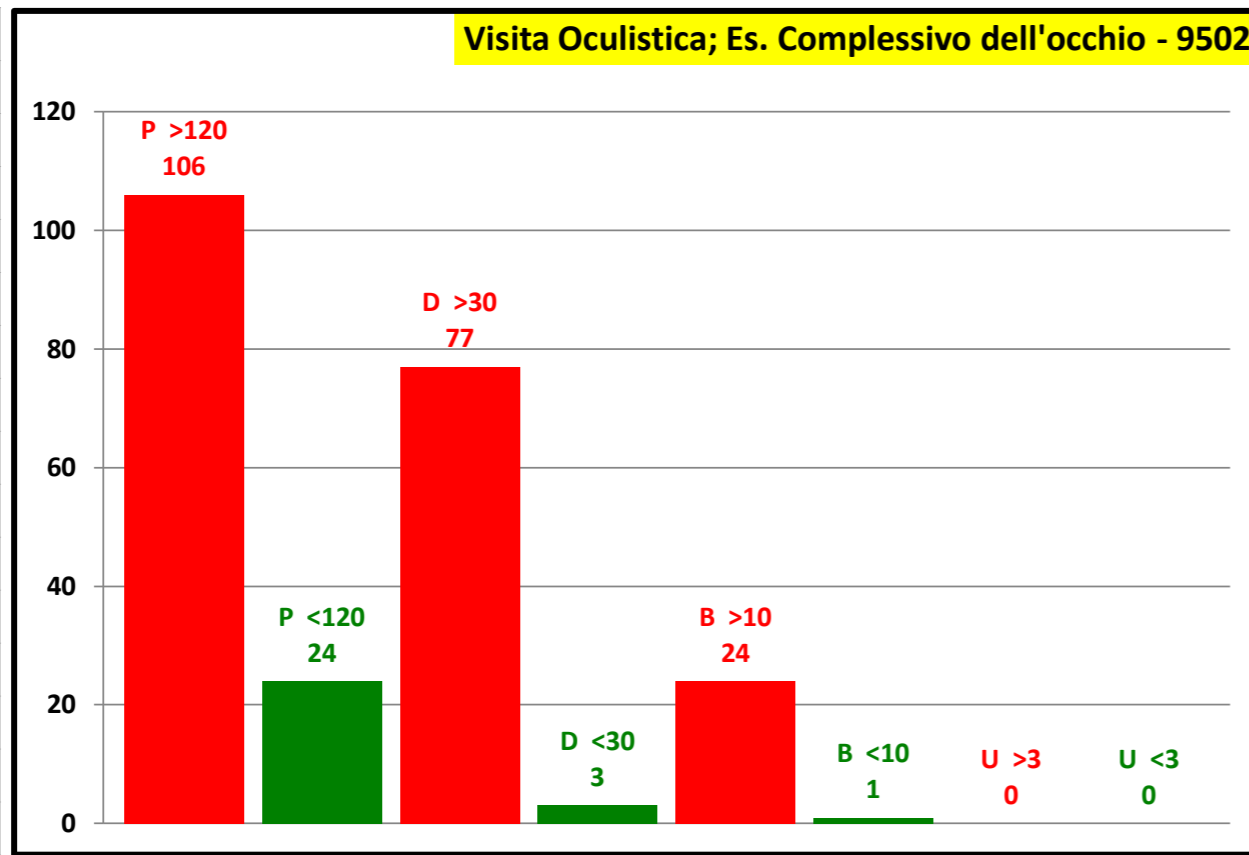

P.O. SAN MARCO		
P >120	61	20,3 %
P <120	240	79,7 %
P Tot	301	
D >30	134	95,7 %
D <30	6	4,3 %
D Tot	140	
B >10	62	96,9 %
B <10	2	3,1 %
B Tot	64	
U >3		
U <3		
U Tot		

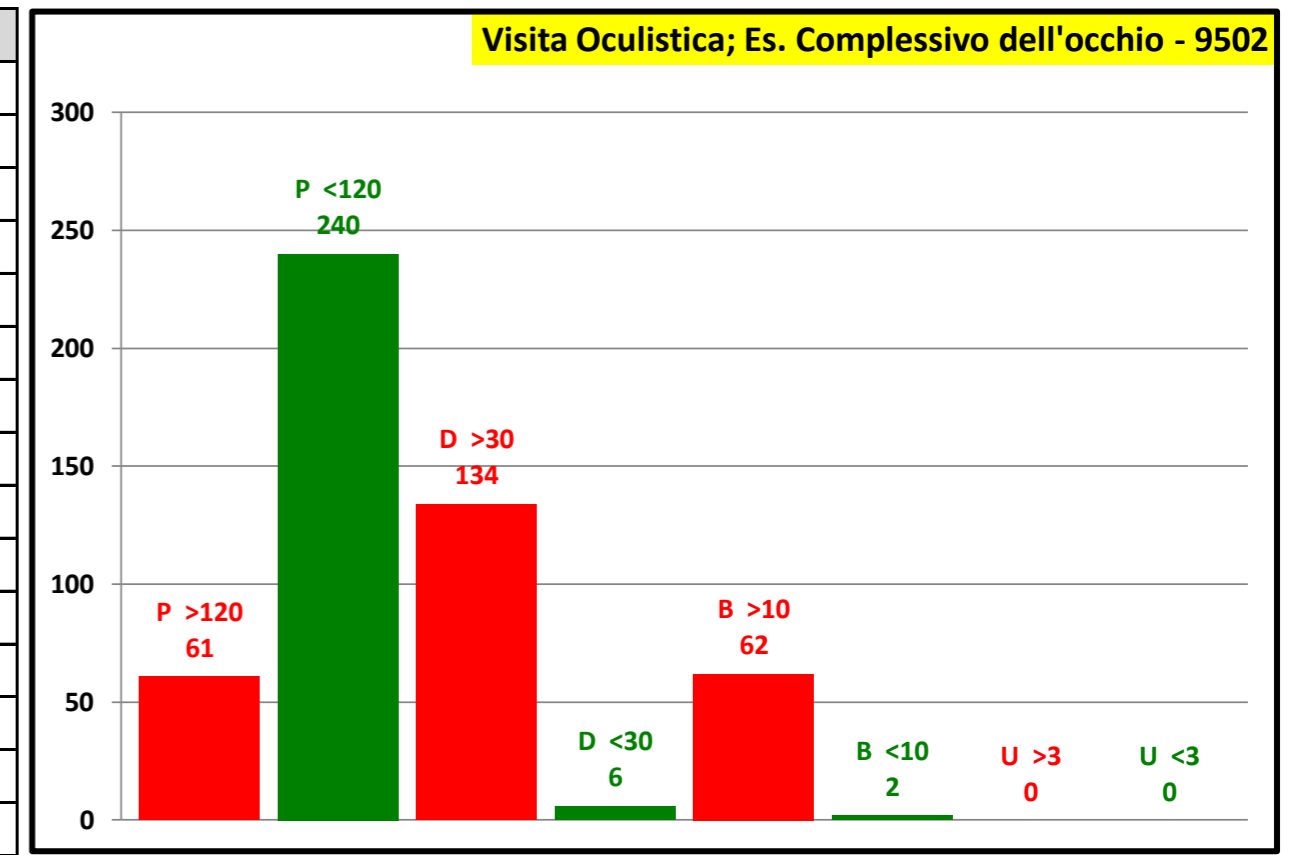

Attesa media in giorni	
Programmabili	92
Differibili	156
Brevi	51
Urgenti	0
Attesa media	106

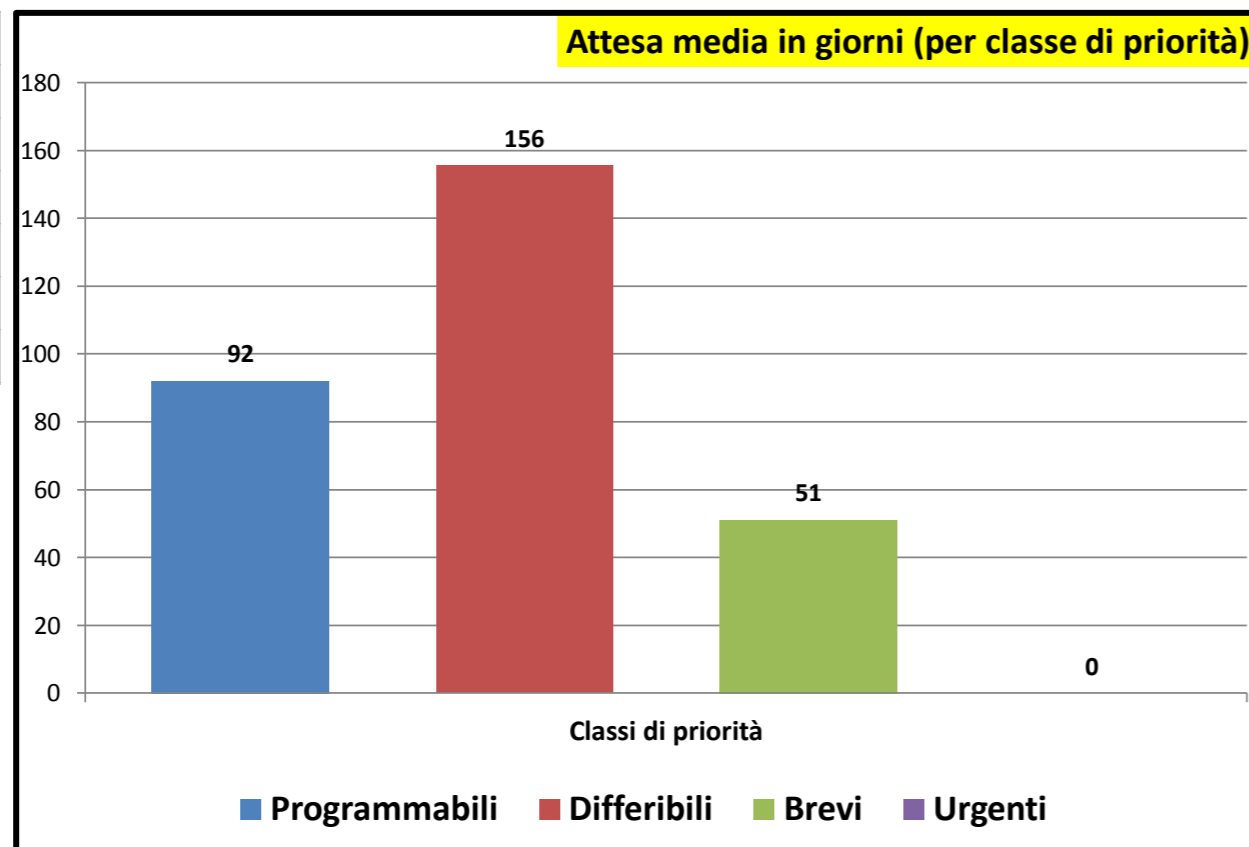

Consuntivo prestazioni	
Tot. P	431
Tot. D	220
Tot. B	89
Tot. U	0
Tot. Prestazioni	740
Tot. P >180	167
Tot. D >30	211
Tot. B >10	86
Tot. U >3	0
Tot. fuori tempo	464
Senza Biffatura	93

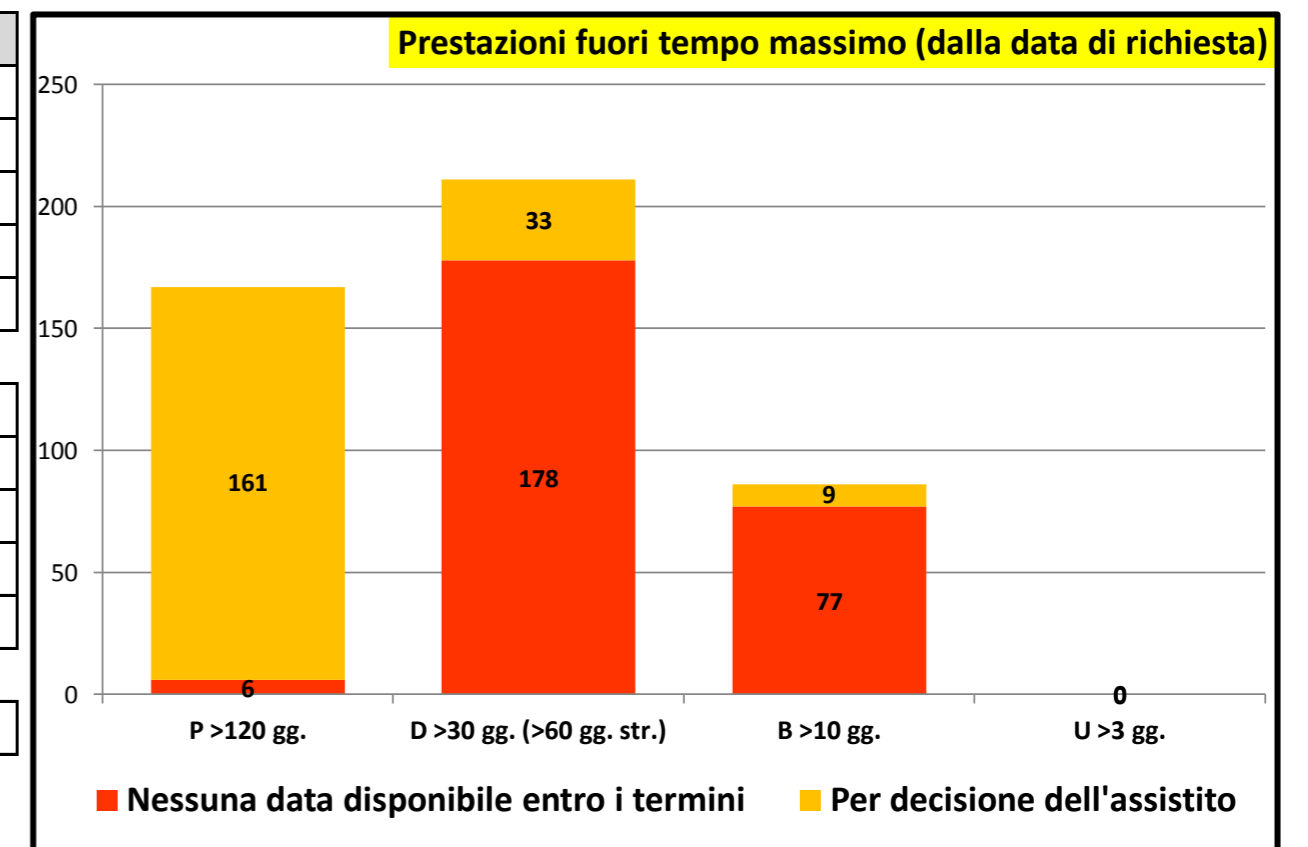



Governo liste d'attesa

Rilevazione mensile tempi d'attesa prestazioni ambulatoriali critiche - ottobre-2023

P.O. GASPARE RODOLICO

P >120	24	72,7 %
P <120	9	27,3 %
P Tot	33	

D >30	35	89,7 %
D <30	4	10,3 %
D Tot	39	

B >10	10	83,3 %
B <10	2	16,7 %
B Tot	12	

U >3		
U <3		
U Tot		

Visita Ortopedica - 897OR

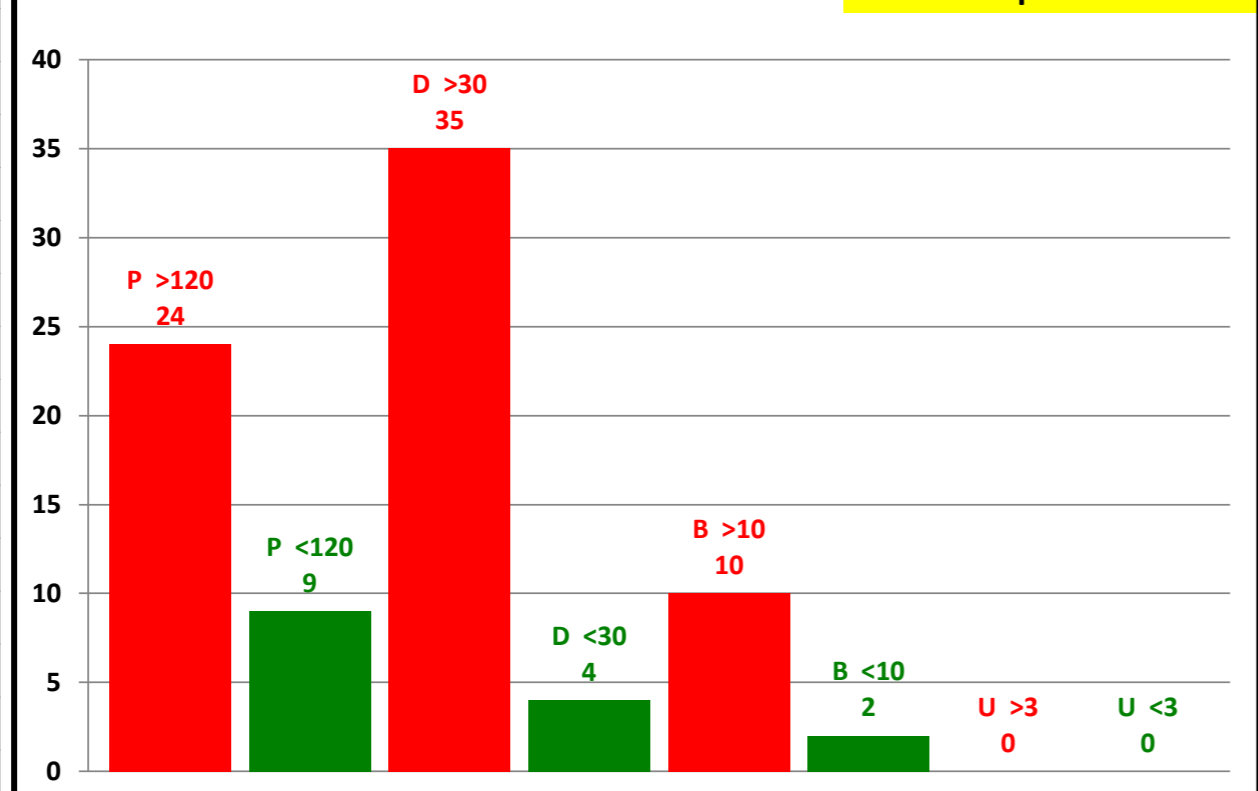

P.O. SAN MARCO

P >120	1	33,3 %
P <120	2	66,7 %
P Tot	3	

D >30	10	90,9 %
D <30	1	9,1 %
D Tot	11	

B >10	13	100,0 %
B <10		
B Tot	13	

U >3		
U <3		
U Tot		

Visita Ortopedica - 897OR

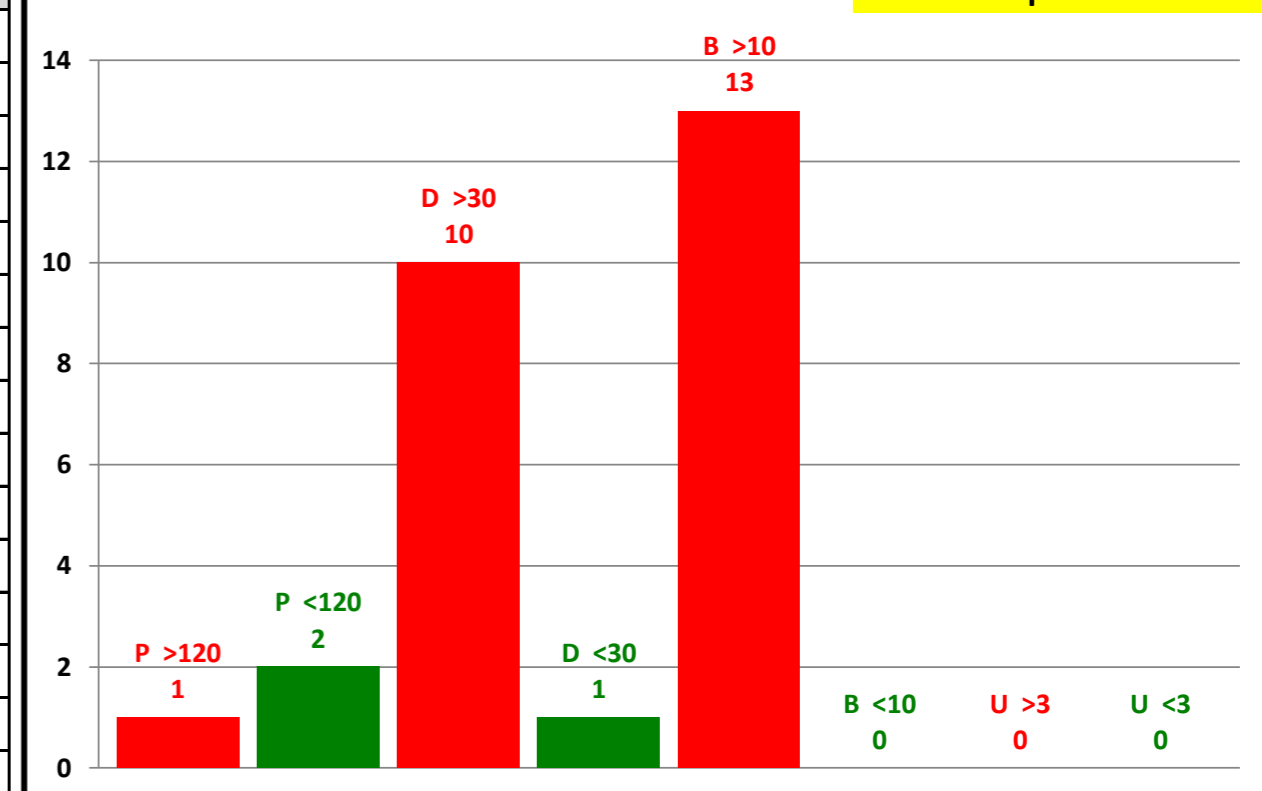

Attesa media in giorni

Programmabili	162
Differibili	194
Brevi	161
Urgenti	0
Attesa media	176

Attesa media in giorni (per classe di priorità)

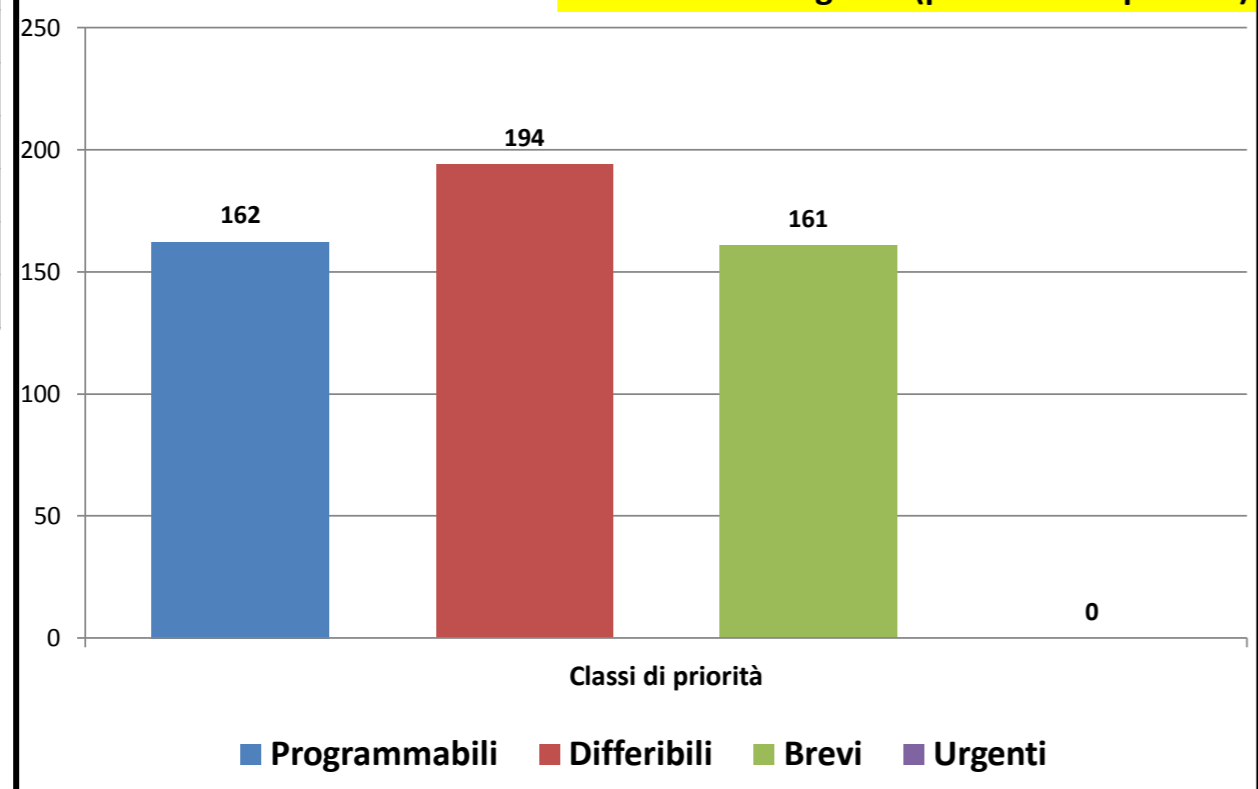

Consuntivo prestazioni

Tot. P	36
Tot. D	50
Tot. B	25
Tot. U	0
Tot. Prestazioni	111

Tot. P >180	25
Tot. D >30	45
Tot. B >10	23
Tot. U >3	0
Tot. fuori tempo	93

Senza Biffatura	10
-----------------	----

Prestazioni fuori tempo massimo (dalla data di richiesta)

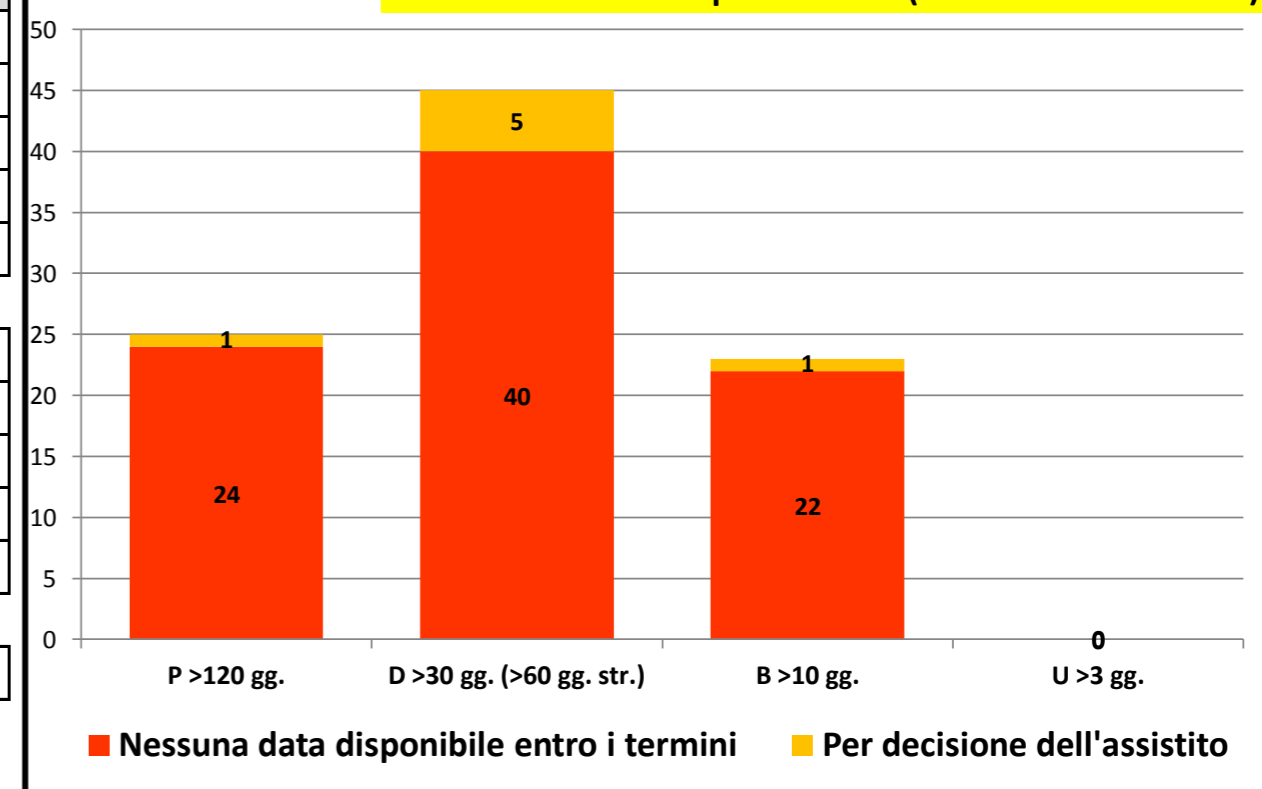

Rilevazione mensile tempi d'attesa prestazioni ambulatoriali critiche - ottobre/2023

P.O. GASPARE RODOLICO

P >120		
P <120	33	100,0 %
P Tot	33	
D >30	5	83,3 %
D <30	1	16,7 %
D Tot	6	
B >10	2	33,3 %
B <10	4	66,7 %
B Tot	6	
U >3		
U <3		
U Tot		

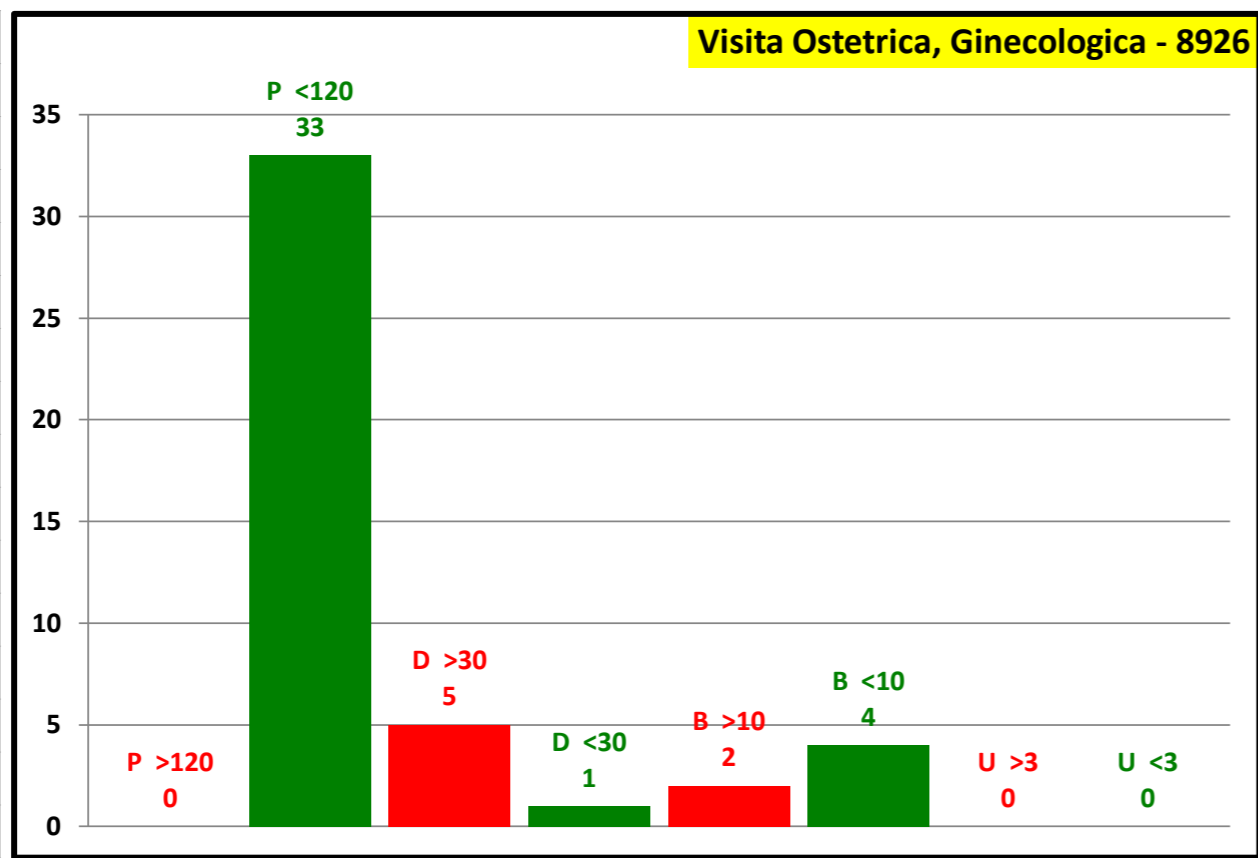

P.O. SAN MARCO

P >120		
P <120	40	100,0 %
P Tot	40	
D >30	21	84,0 %
D <30	4	16,0 %
D Tot	25	
B >10	9	75,0 %
B <10	3	25,0 %
B Tot	12	
U >3		
U <3		
U Tot		

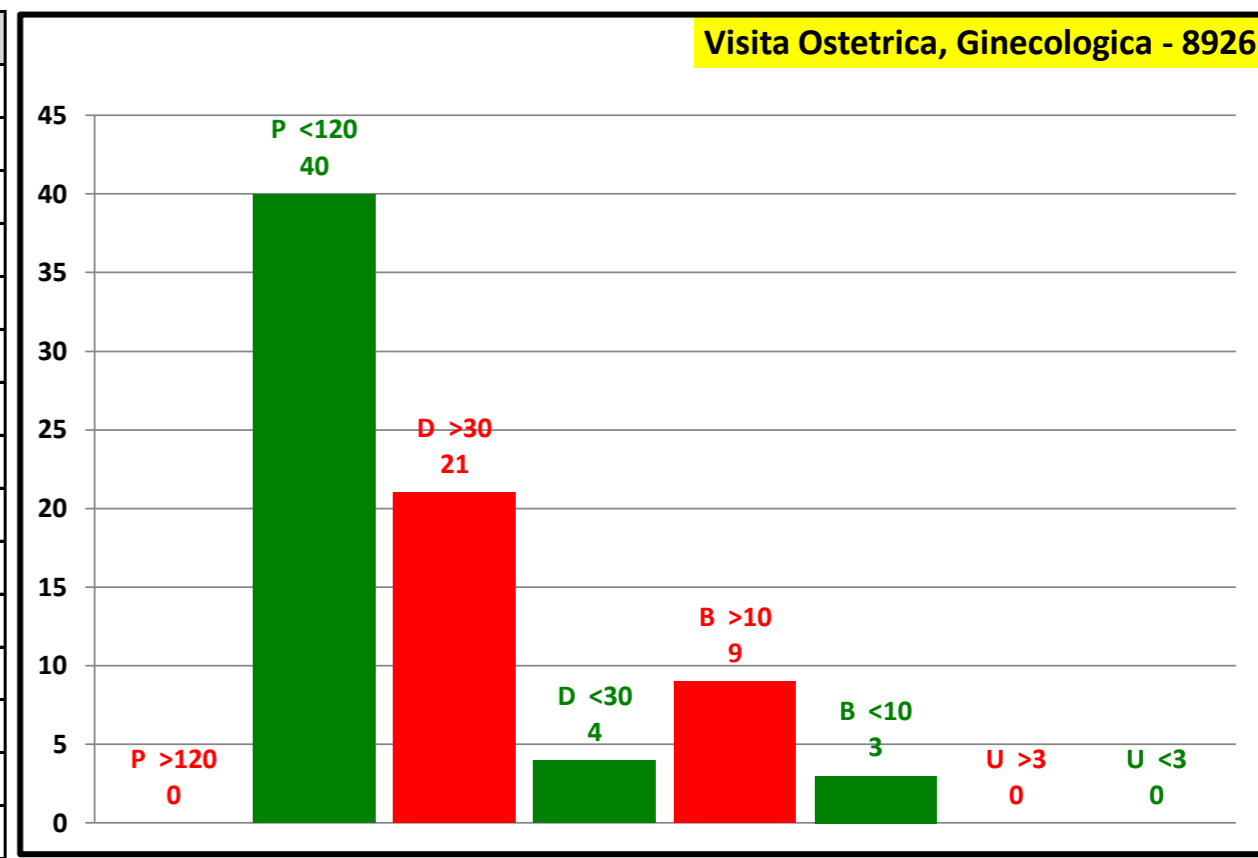

Attesa media in giorni

Programmabili	35
Differibili	113
Brevi	33
Urgenti	0
Attesa media	54

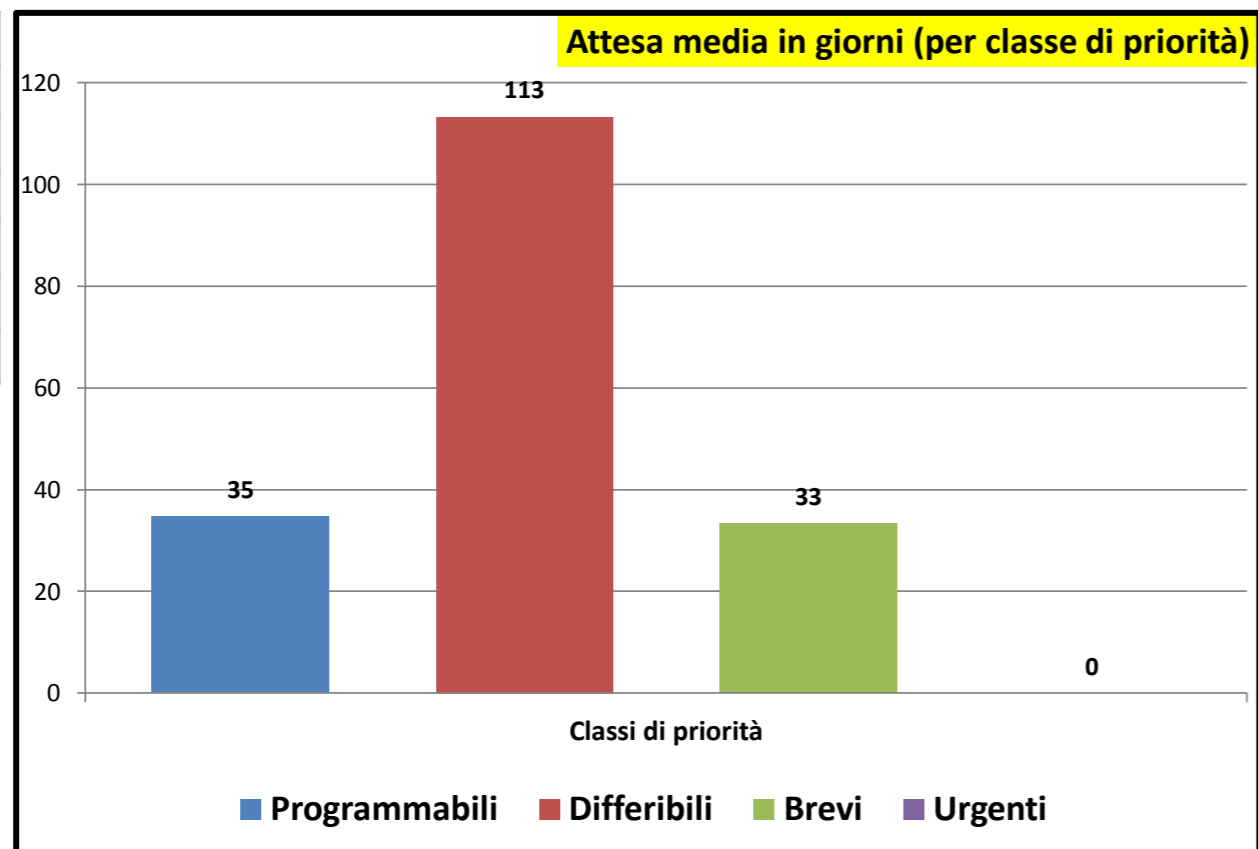

Consuntivo prestazioni

Tot. P	73
Tot. D	31
Tot. B	18
Tot. U	0
Tot. Prestazioni	122
Tot. P >180	0
Tot. D >30	26
Tot. B >10	11
Tot. U >3	0
Tot. fuori tempo	37
Senza Biffatura	28

Prestazioni fuori tempo massimo (dalla data di richiesta)

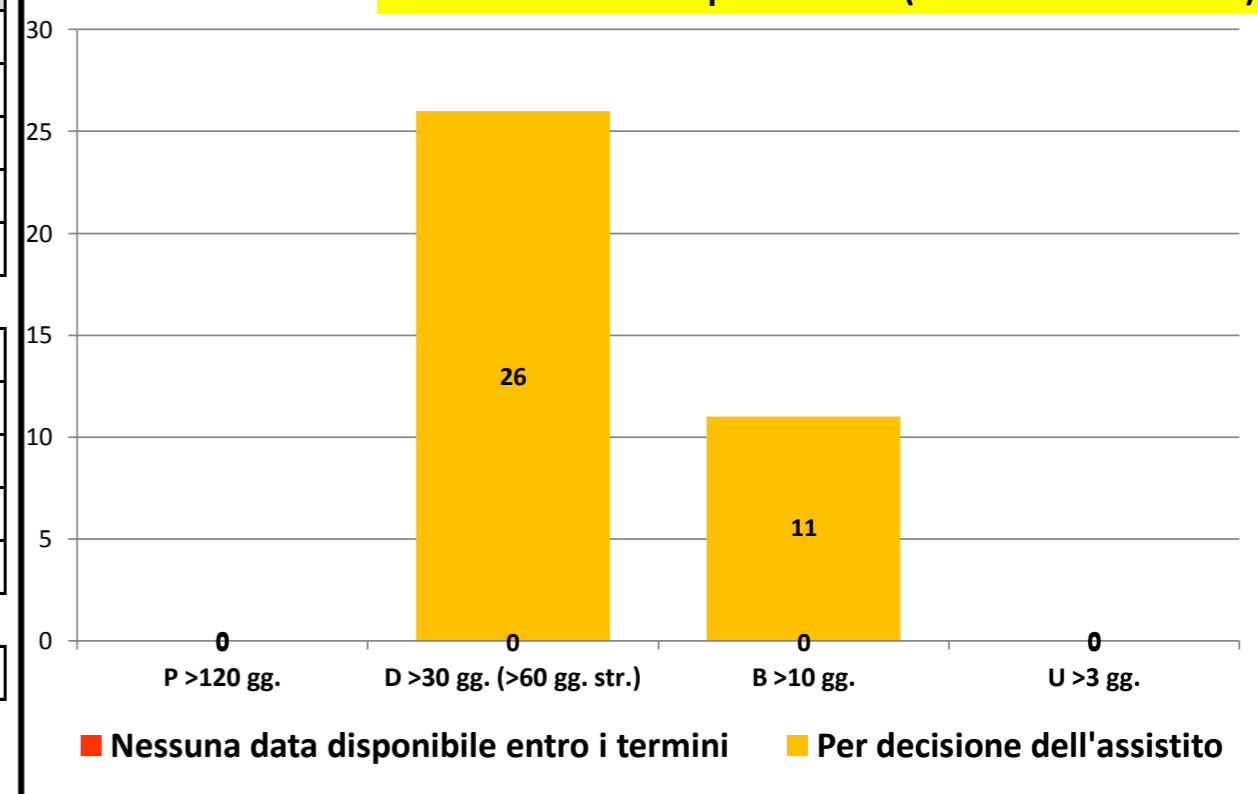



Governo liste d'attesa

Rilevazione mensile tempi d'attesa prestazioni ambulatoriali critiche - ottobre/2023

P.O. GASPARE RODOLICO		
P >120		
P <120	114	100,0 %
P Tot	114	
D >30	69	79,3 %
D <30	18	20,7 %
D Tot	87	
B >10	42	72,4 %
B <10	16	27,6 %
B Tot	58	
U >3		
U <3		
U Tot		

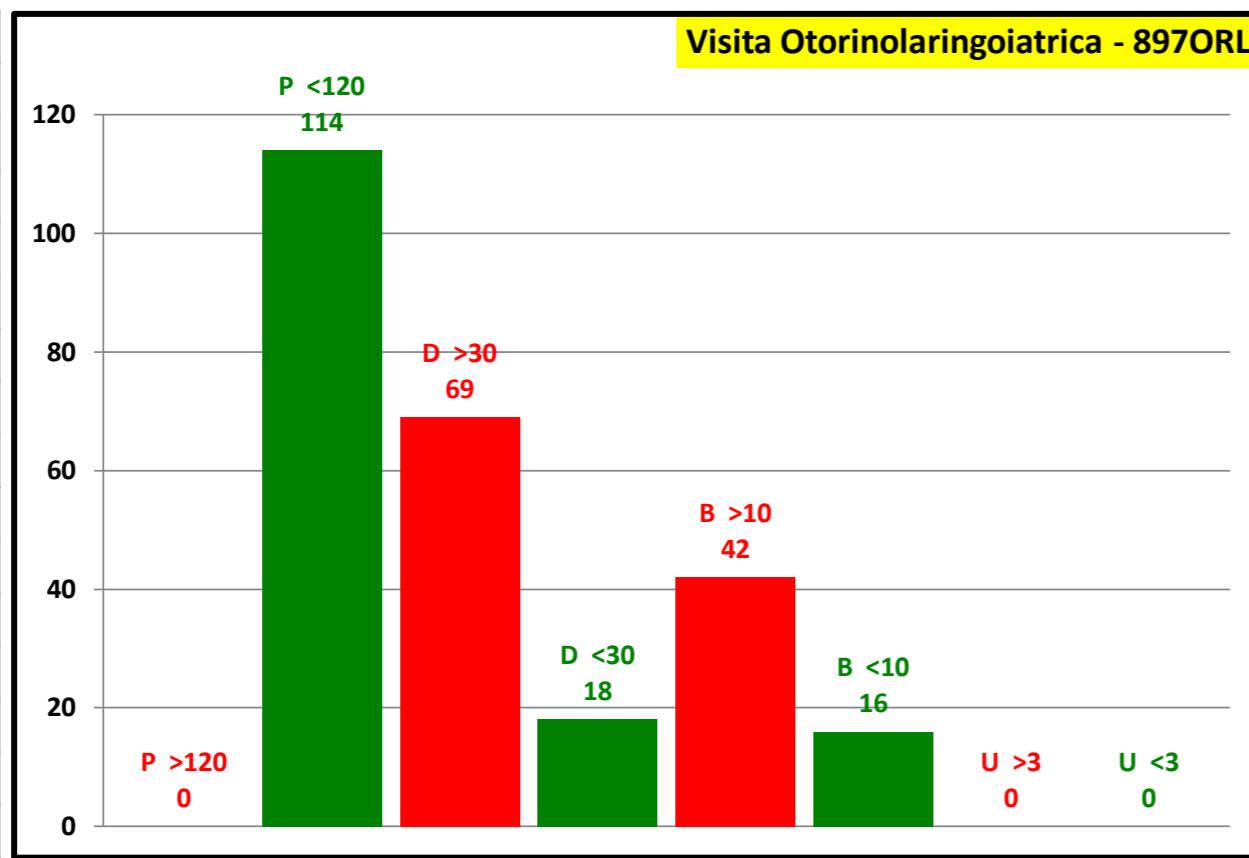

P.O. SAN MARCO		
P >120	1	2,3 %
P <120	43	97,7 %
P Tot	44	
D >30	3	4,5 %
D <30	64	95,5 %
D Tot	67	
B >10		
B <10	22	100,0 %
B Tot	22	
U >3		
U <3		
U Tot		

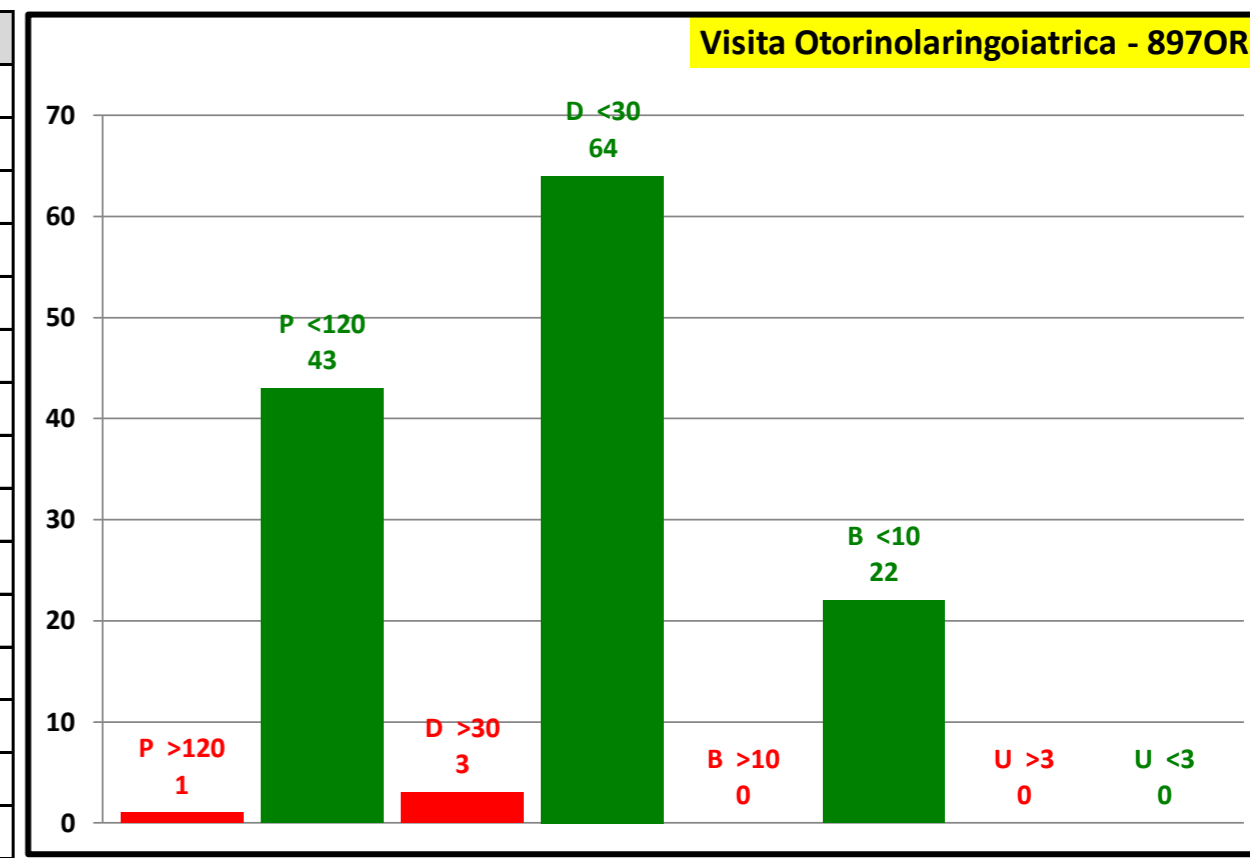

Attesa media in giorni	
Programmabili	14
Differibili	30
Brevi	12
Urgenti	0
Attesa media	20

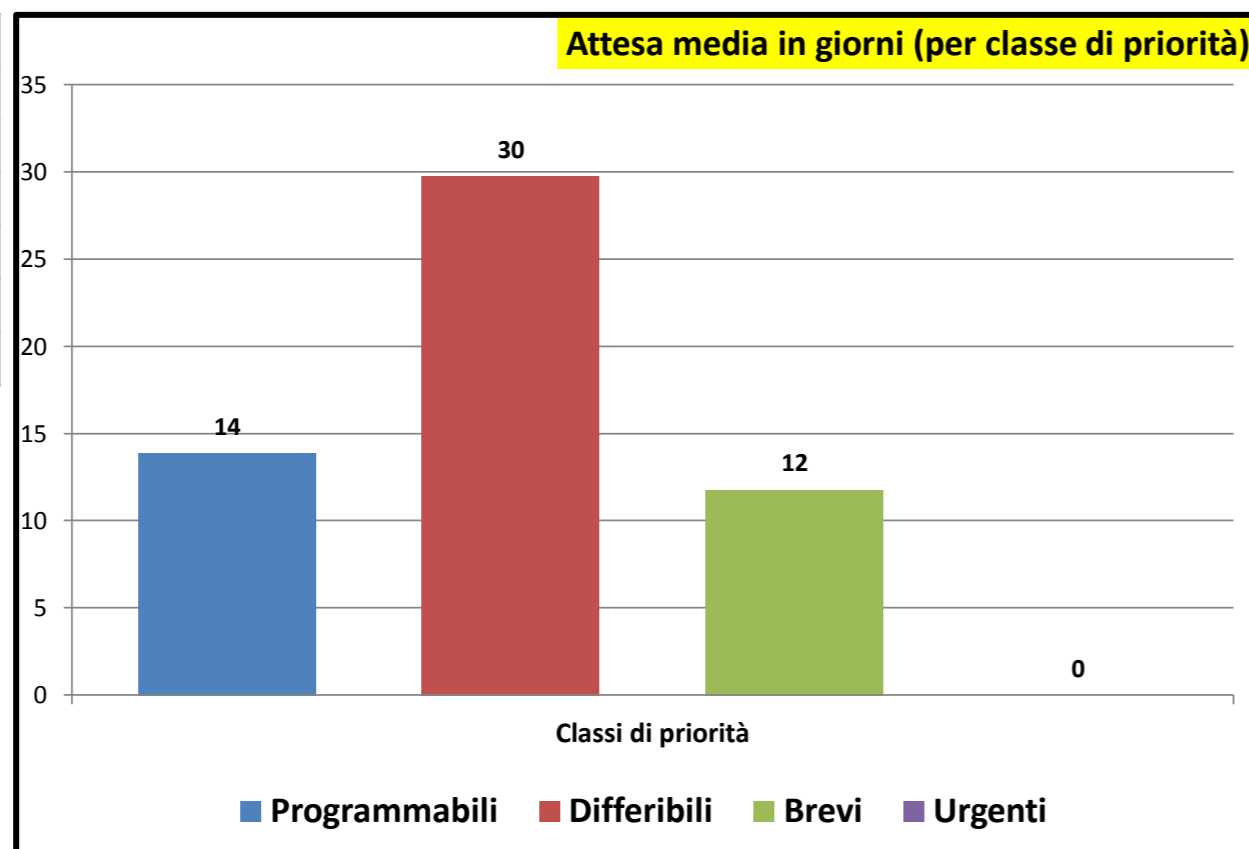

Consuntivo prestazioni	
Tot. P	158
Tot. D	154
Tot. B	80
Tot. U	0
Tot. Prestazioni	392
Tot. P >180	1
Tot. D >30	72
Tot. B >10	42
Tot. U >3	0
Tot. fuori tempo	115
Senza Biffatura	0

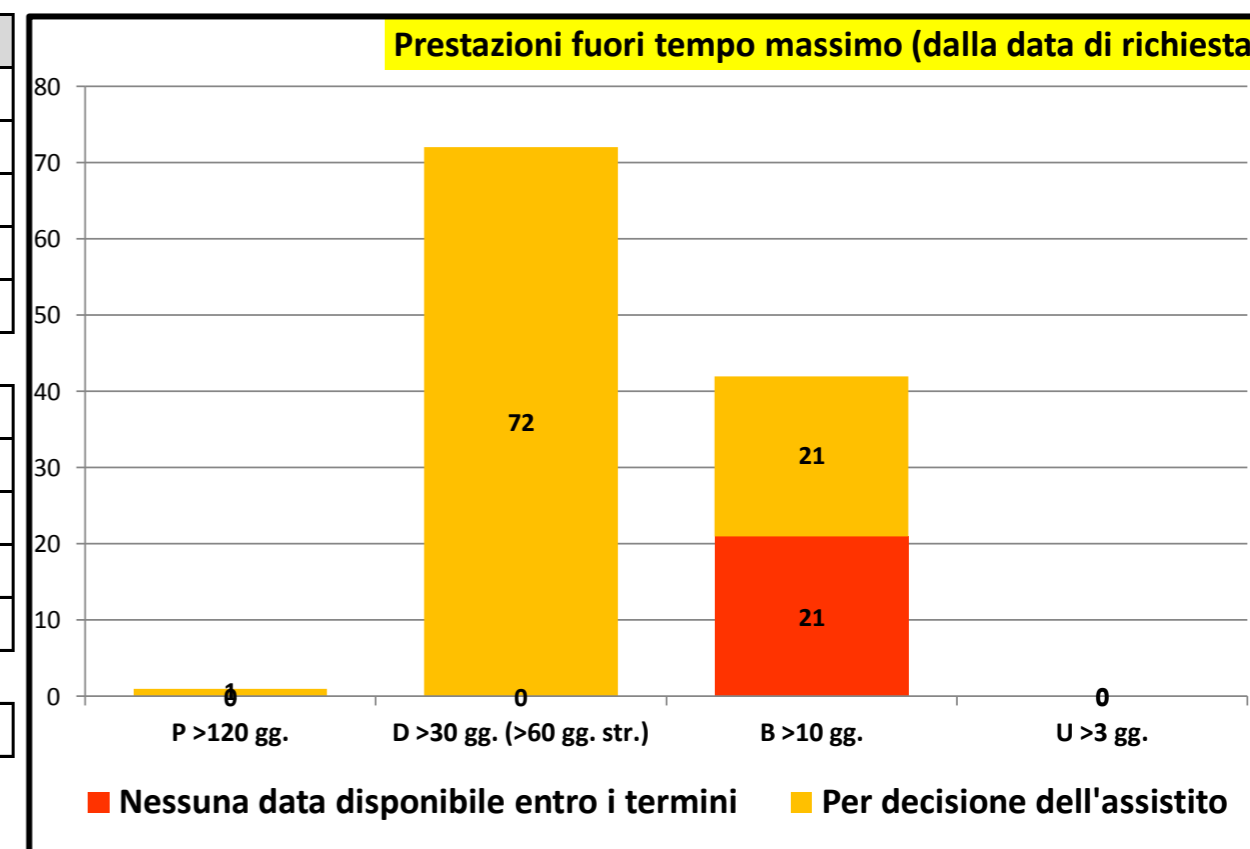

Rilevazione mensile tempi d'attesa prestazioni ambulatoriali critiche - ottobre/2023

P.O. GASPARE RODOLICO		
P >120	1	2,3 %
P <120	42	97,7 %
P Tot	43	
D >30	27	67,5 %
D <30	13	32,5 %
D Tot	40	
B >10	15	83,3 %
B <10	3	16,7 %
B Tot	18	
U >3		
U <3		
U Tot		

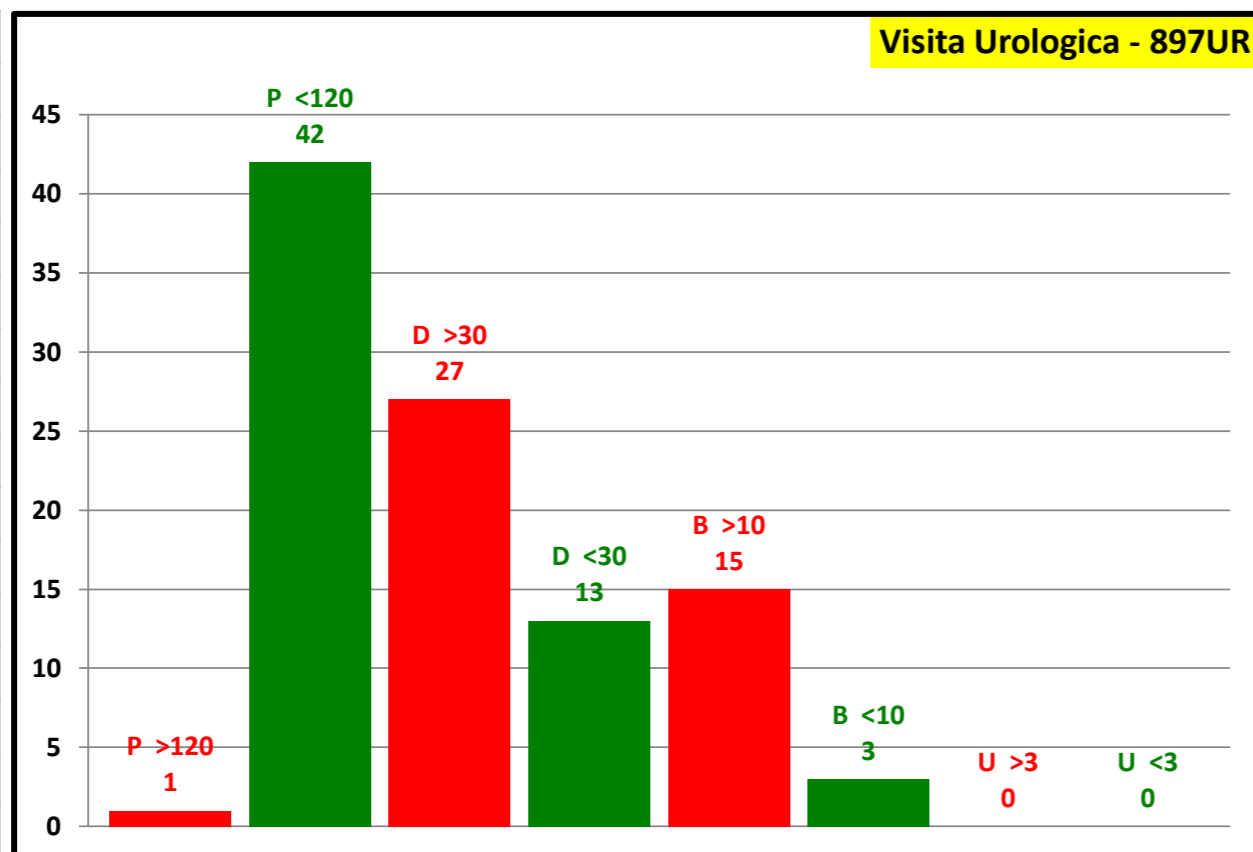

P.O. SAN MARCO		
P >120	1	2,0 %
P <120	50	98,0 %
P Tot	51	
D >30	30	90,9 %
D <30	3	9,1 %
D Tot	33	
B >10	15	78,9 %
B <10	4	21,1 %
B Tot	19	
U >3		
U <3		
U Tot		

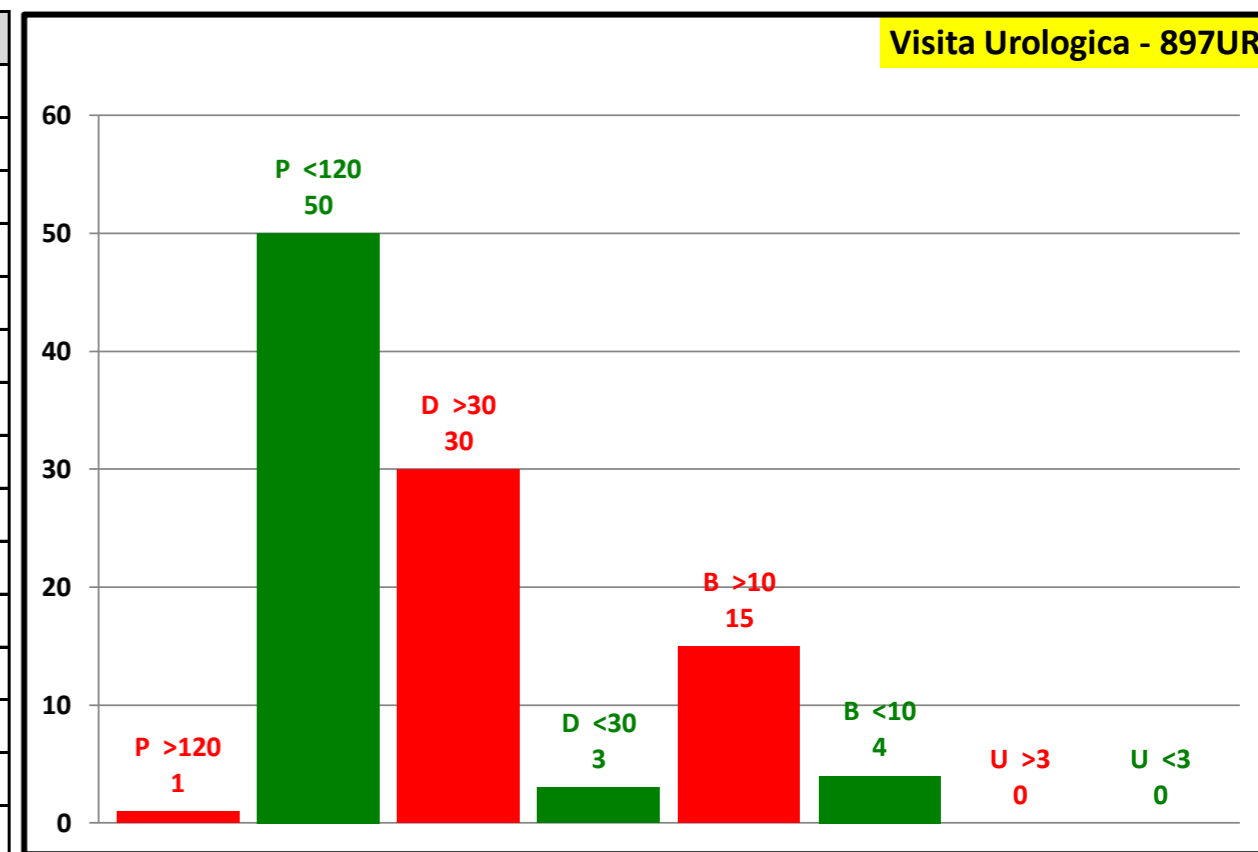

Attesa media in giorni	
Programmabili	29
Differibili	52
Brevi	17
Urgenti	0
Attesa media	35

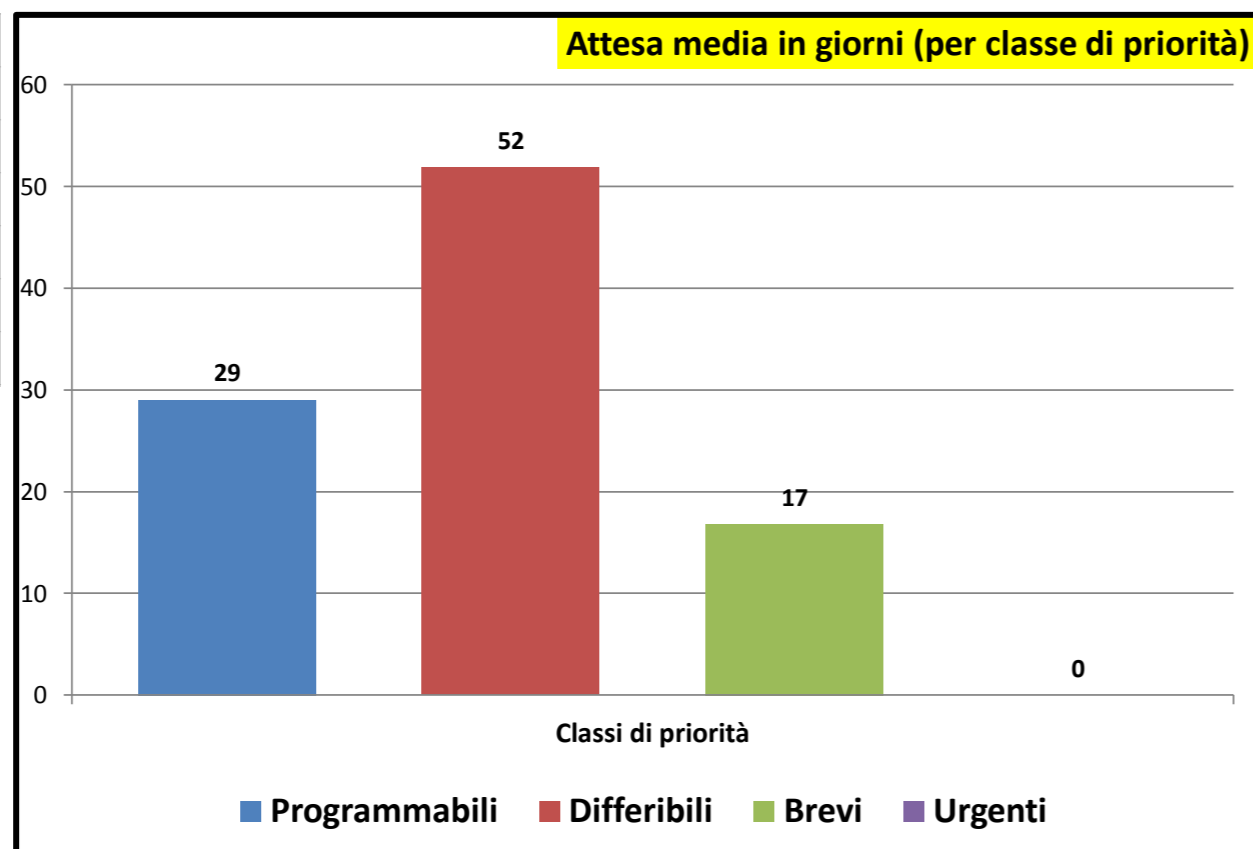

Consuntivo prestazioni	
Tot. P	94
Tot. D	73
Tot. B	37
Tot. U	0
Tot. Prestazioni	204
Tot. P >180	2
Tot. D >30	57
Tot. B >10	30
Tot. U >3	0
Tot. fuori tempo	89
Senza Biffatura	47

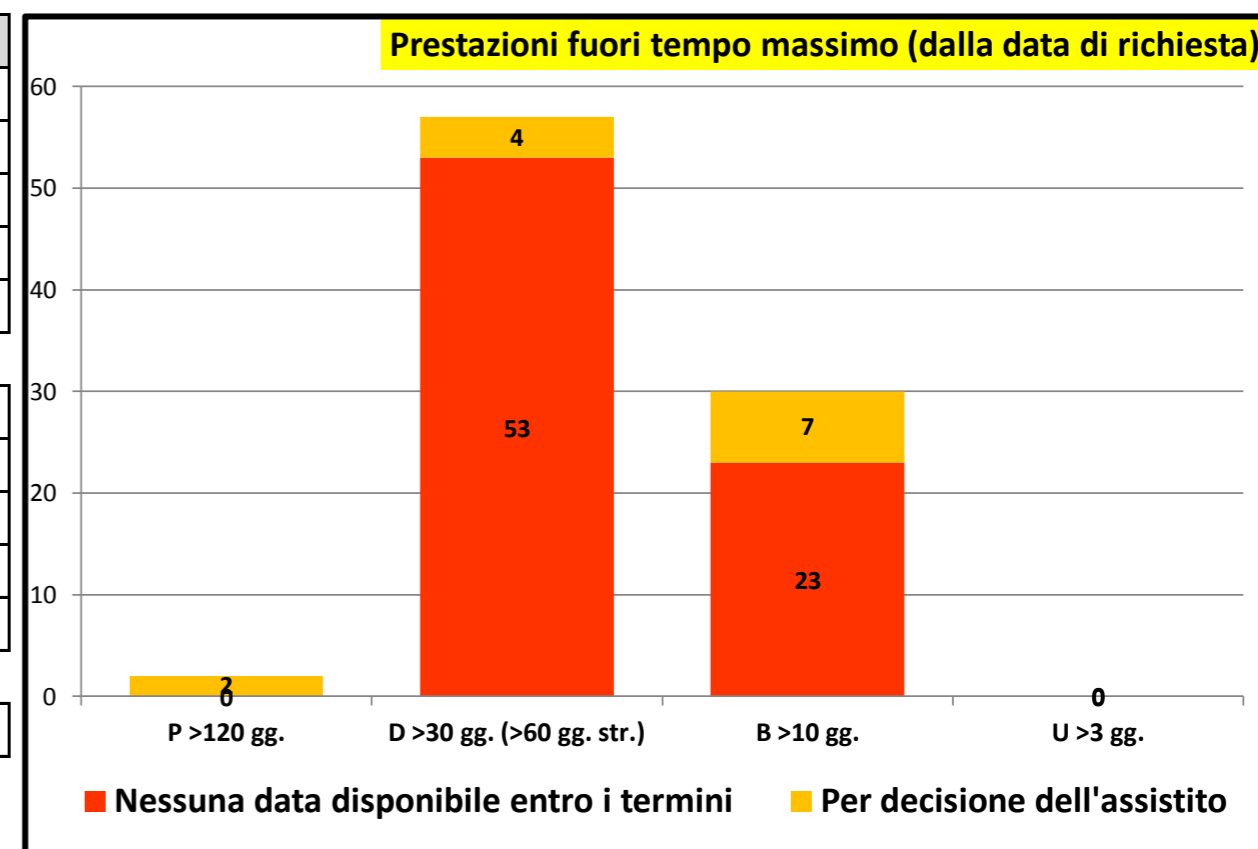

Rilevazione mensile tempi d'attesa prestazioni ambulatoriali critiche - ottobre/2023

P.O. GASPARE RODOLICO		
P >120	2	0,6 %
P <120	340	99,4 %
P Tot	342	
D >30	17	9,2 %
D <30	167	90,8 %
D Tot	184	
B >10	13	13,4 %
B <10	84	86,6 %
B Tot	97	
U >3		
U <3	2	100,0 %
U Tot	2	

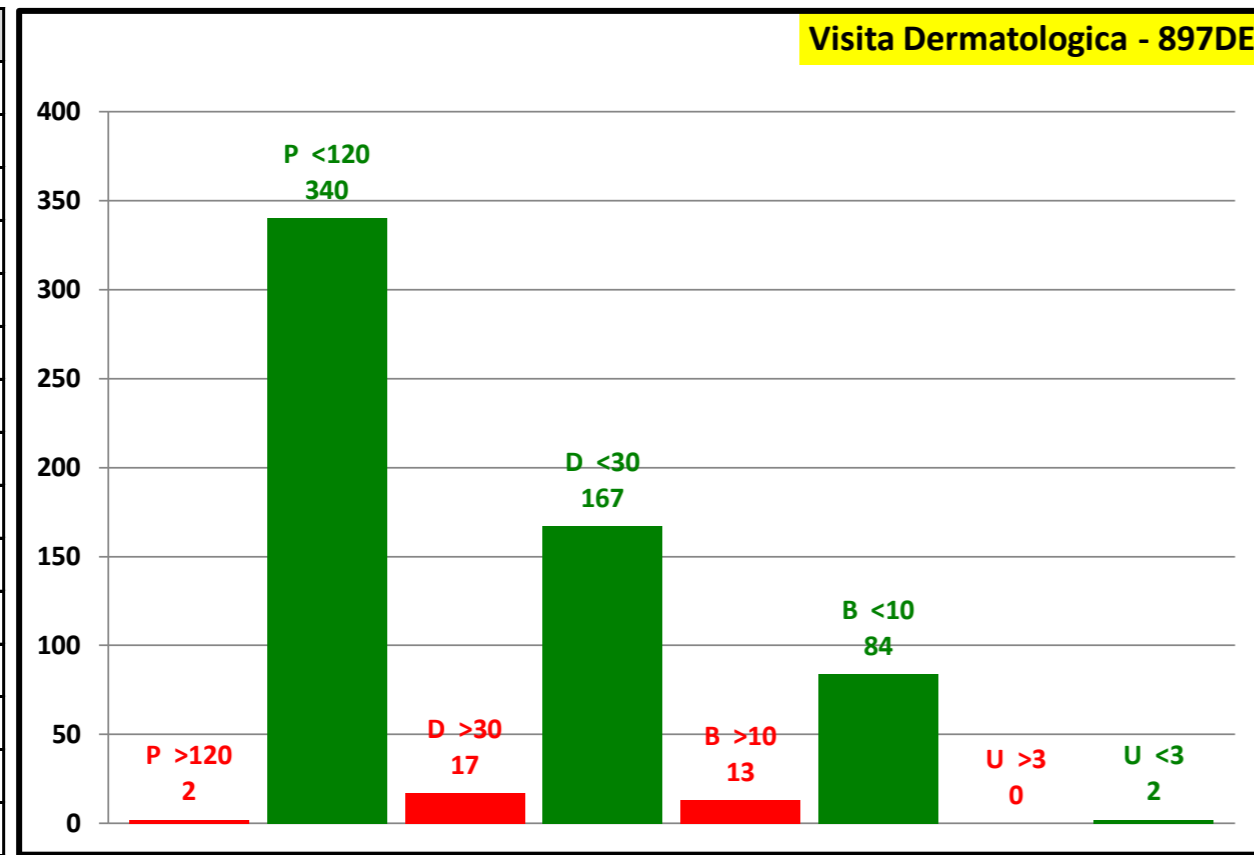

P.O. SAN MARCO		
P >120		
P <120	136	100,0 %
P Tot	136	
D >30	73	84,9 %
D <30	13	15,1 %
D Tot	86	
B >10	13	28,9 %
B <10	32	71,1 %
B Tot	45	
U >3		
U <3	2	100,0 %
U Tot	2	

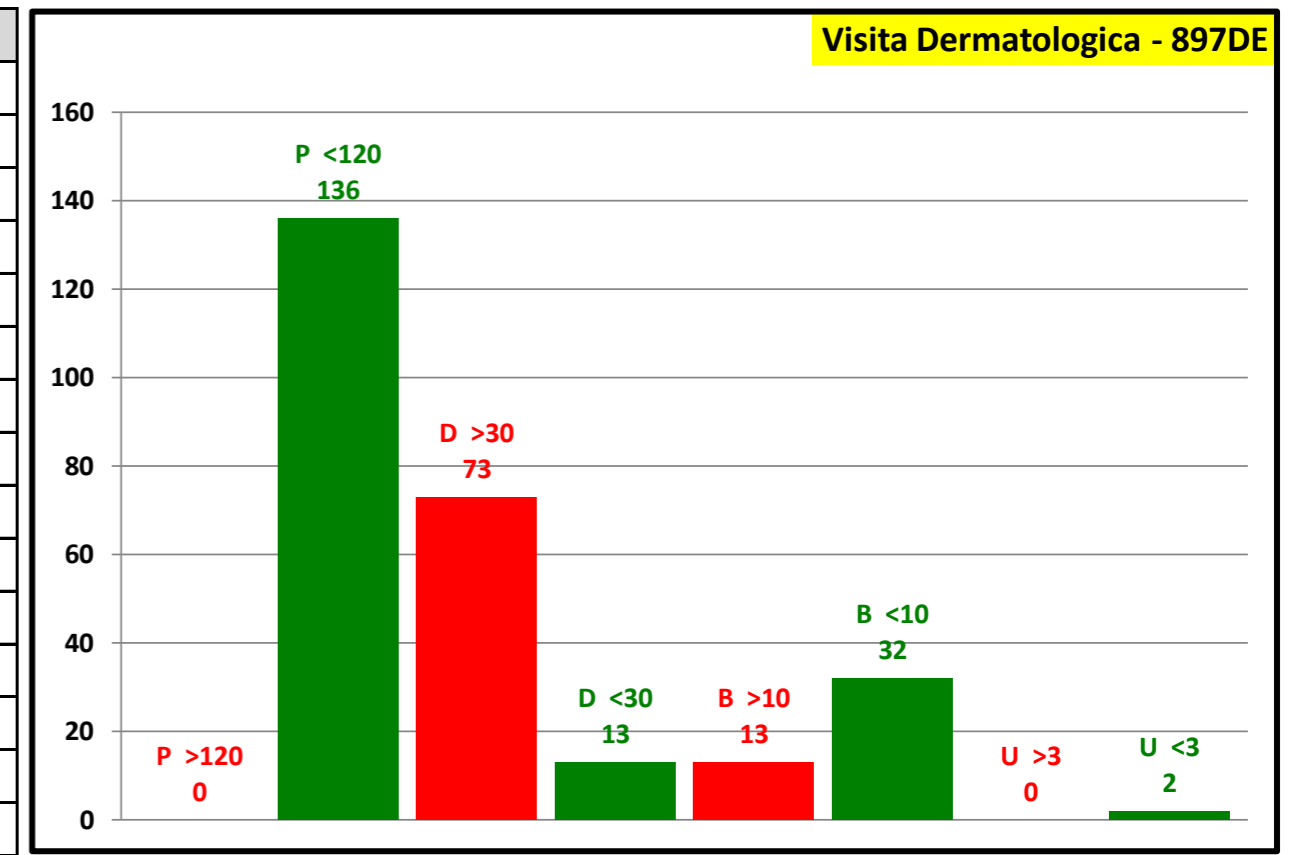

Attesa media in giorni	
Programmabili	12
Differibili	29
Brevi	8
Urgenti	2
Attesa media	17

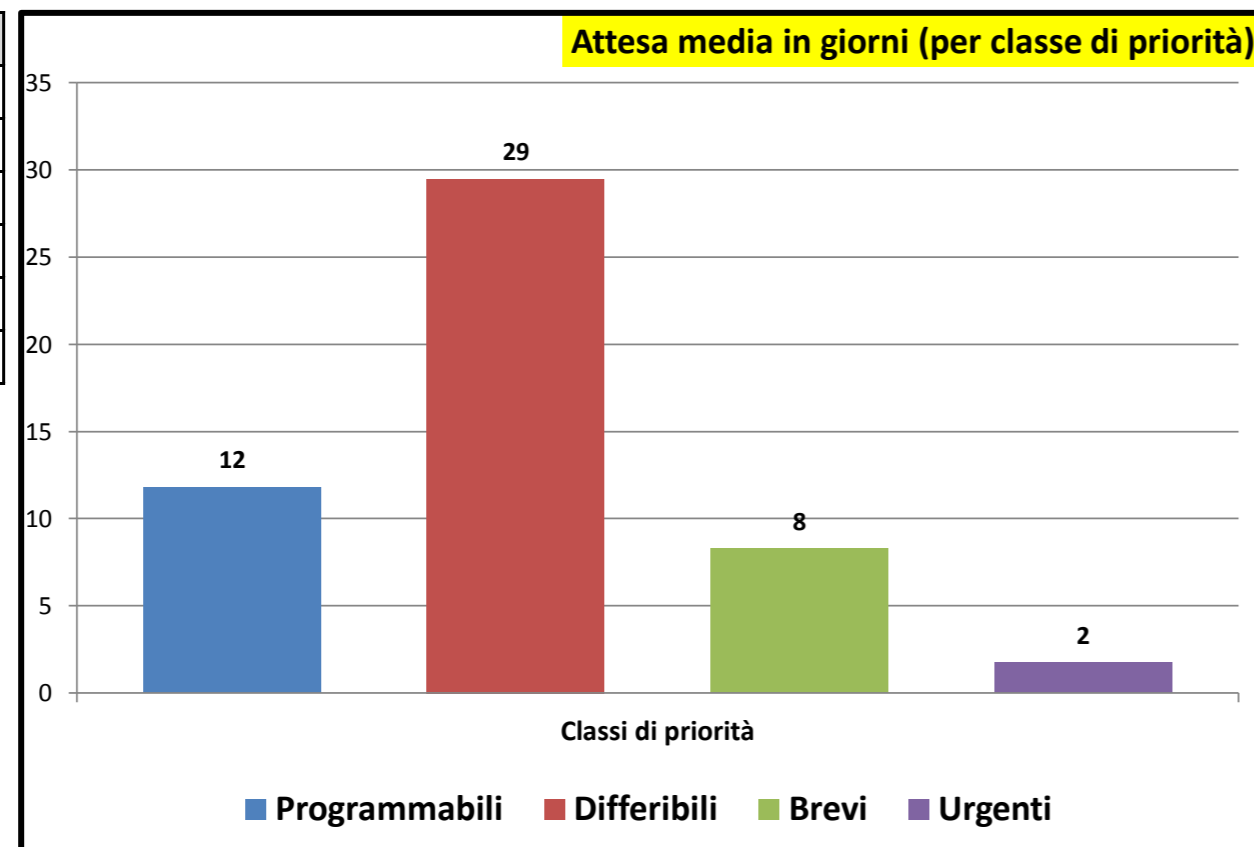

Consuntivo prestazioni	
Tot. P	478
Tot. D	270
Tot. B	142
Tot. U	4
Tot. Prestazioni	894

Tot. P >180	2
Tot. D >30	90
Tot. B >10	26
Tot. U >3	0
Tot. fuori tempo	118

Senza Biffatura	155
-----------------	-----

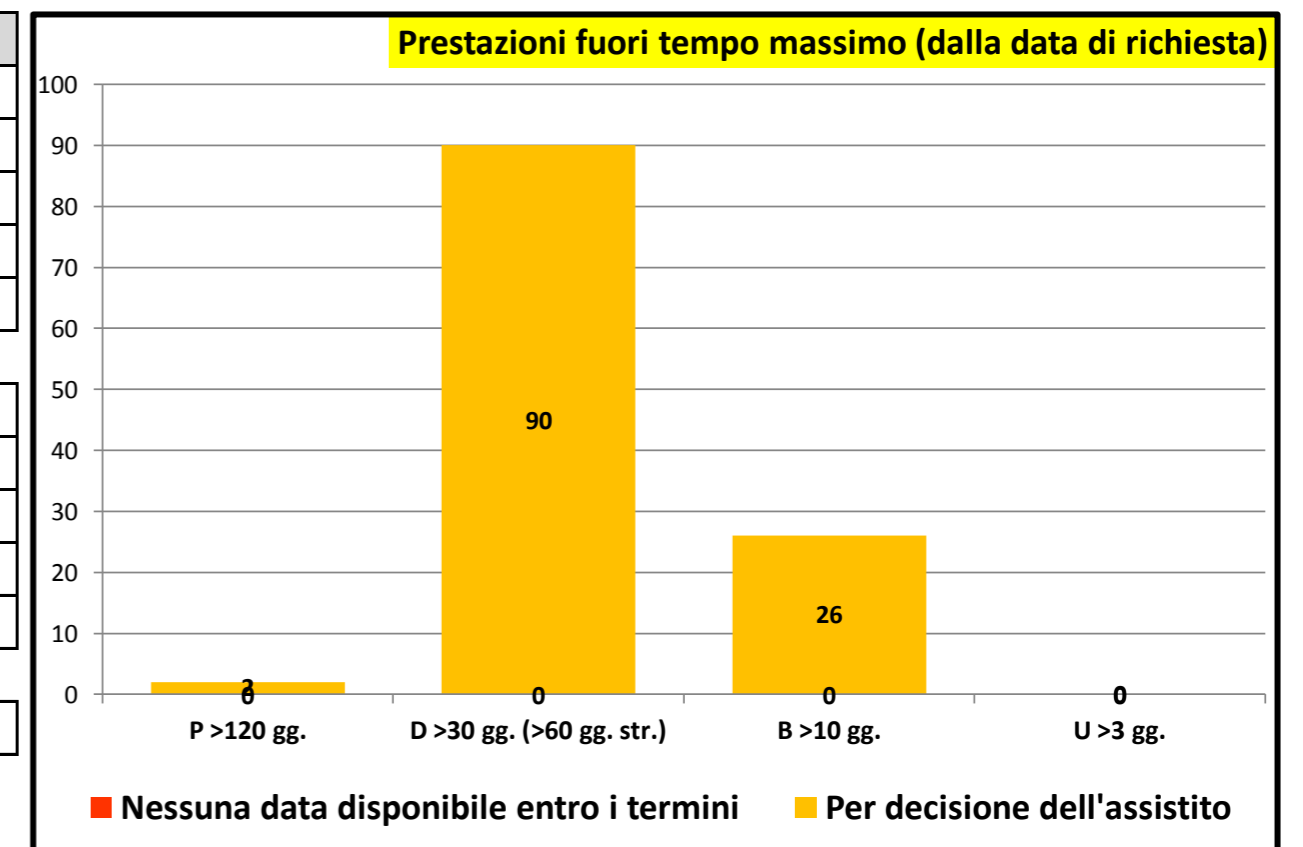



Governo liste d'attesa

Rilevazione mensile tempi d'attesa prestazioni ambulatoriali critiche - ottobre/2023

P.O. GASPARE RODOLICO		
P >120		
P <120	28	100,0 %
P Tot	28	
D >30	13	92,9 %
D <30	1	7,1 %
D Tot	14	
B >10	12	100,0 %
B <10		
B Tot	12	
U >3		
U <3		
U Tot		

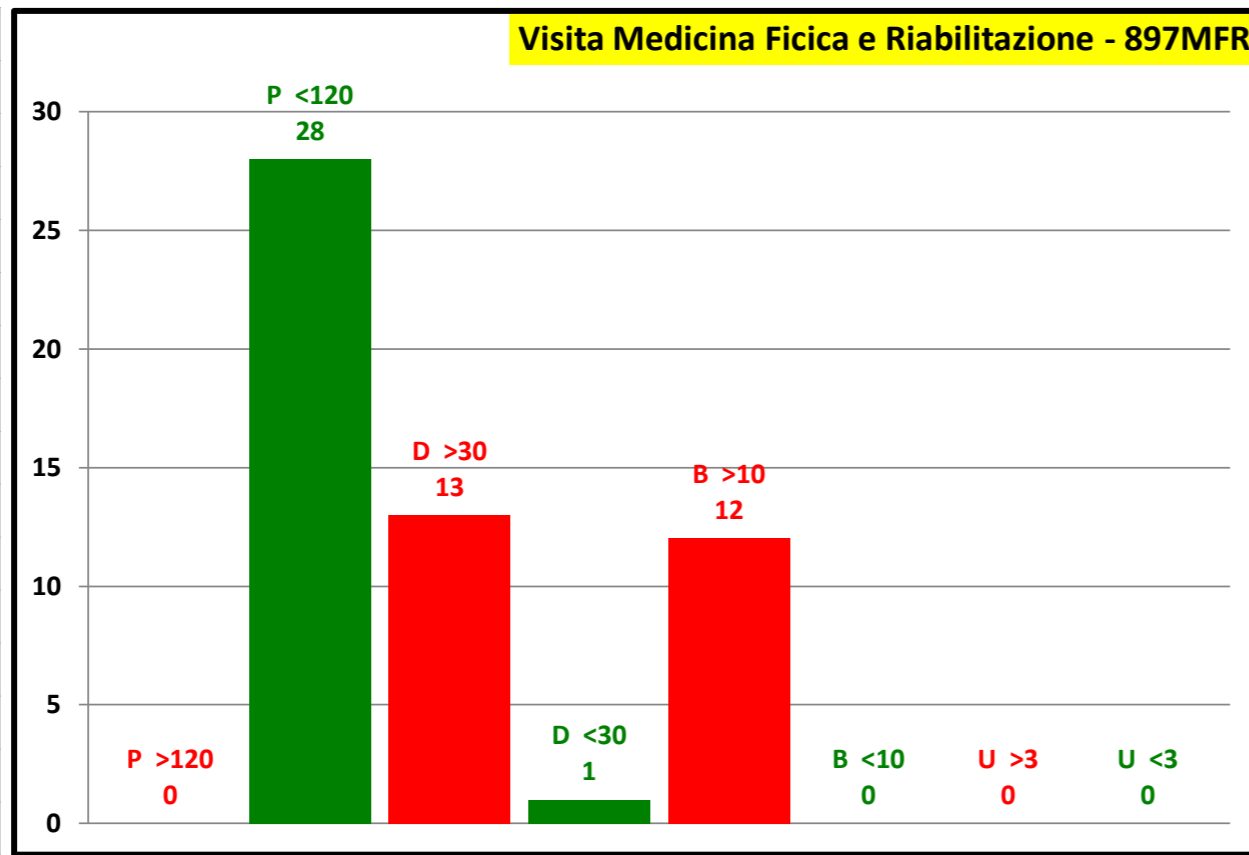

P.O. SAN MARCO		
P >120		
P <120	48	100,0 %
P Tot	48	
D >30	26	86,7 %
D <30	4	13,3 %
D Tot	30	
B >10	8	66,7 %
B <10	4	33,3 %
B Tot	12	
U >3		
U <3		
U Tot		

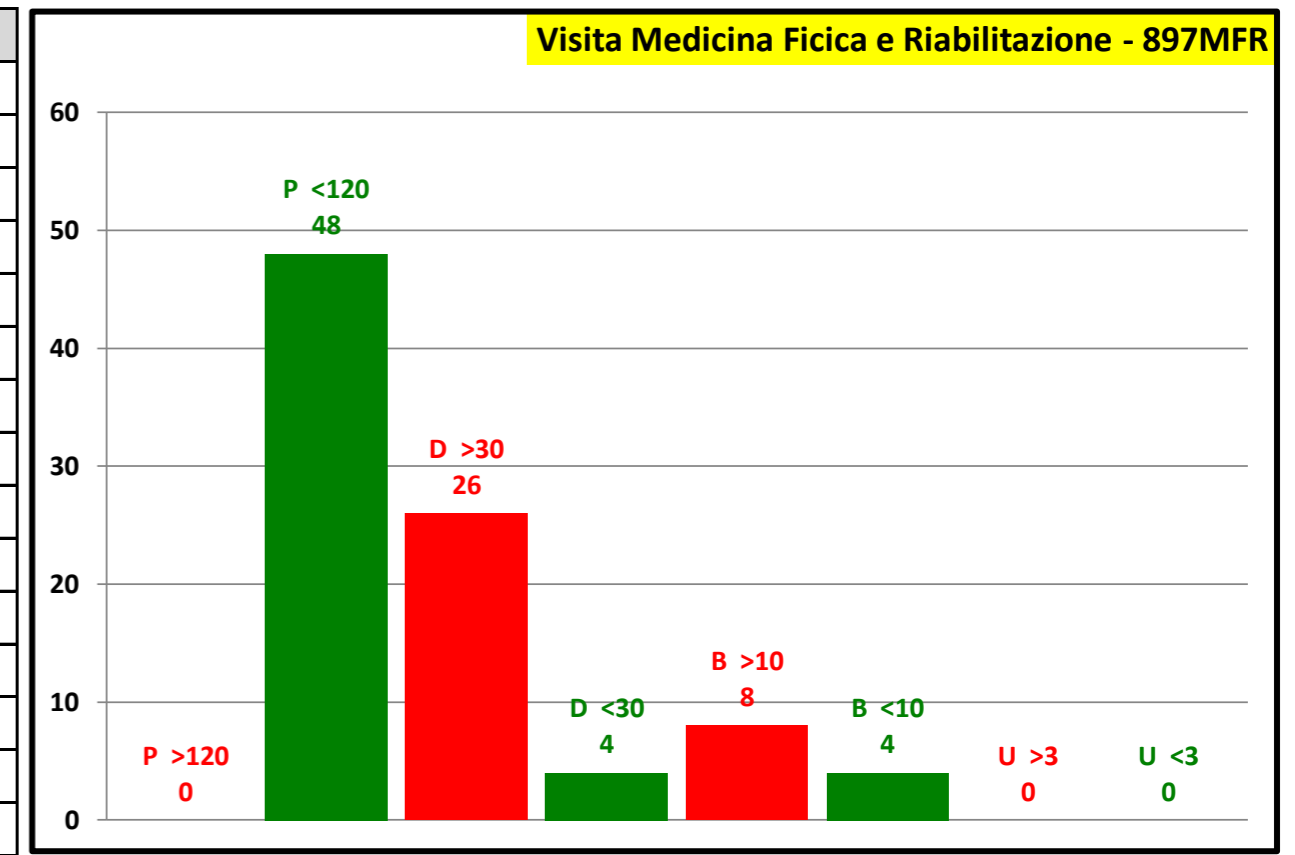

Attesa media in giorni	
Programmabili	30
Differibili	44
Brevi	20
Urgenti	0
Attesa media	33

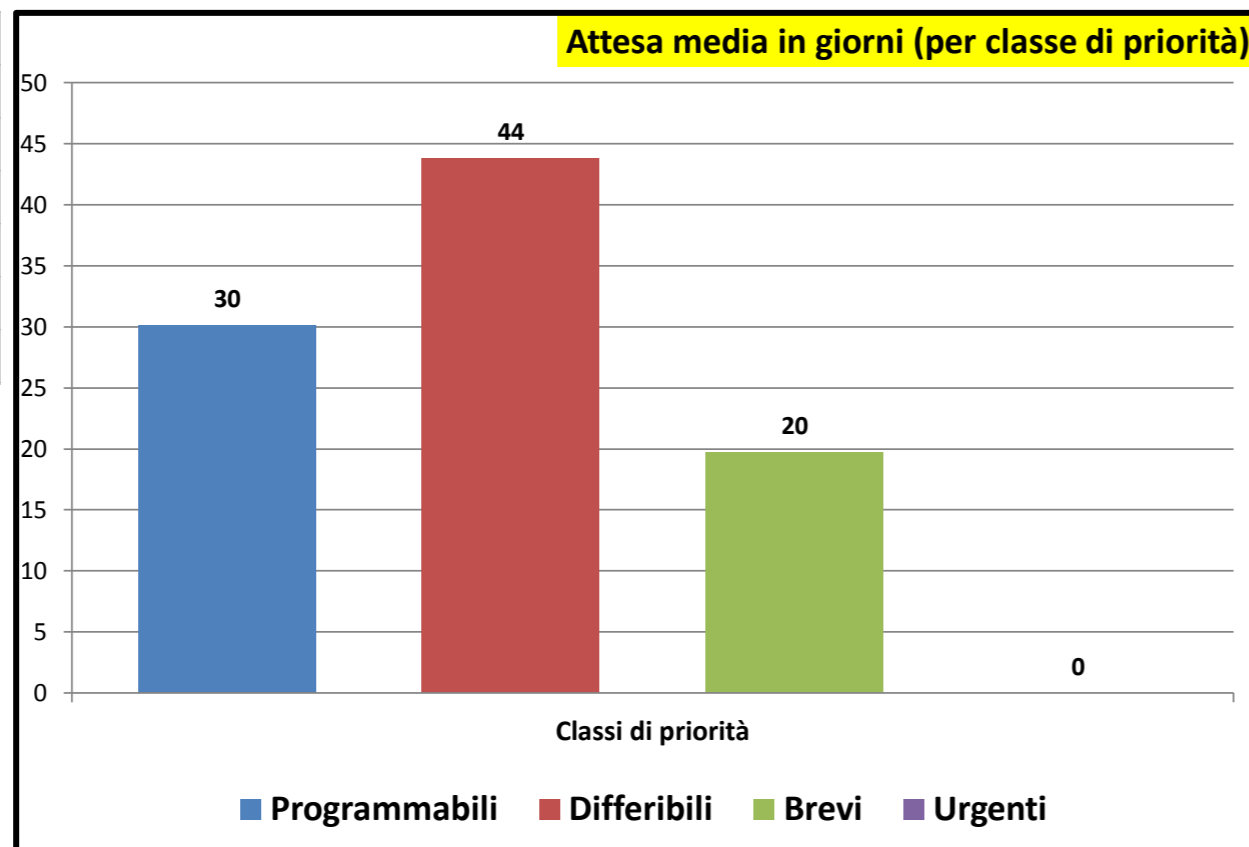

Consuntivo prestazioni	
Tot. P	76
Tot. D	44
Tot. B	24
Tot. U	0
Tot. Prestazioni	144
Tot. P >180	0
Tot. D >30	39
Tot. B >10	20
Tot. U >3	0
Tot. fuori tempo	59
Senza Biffatura	39

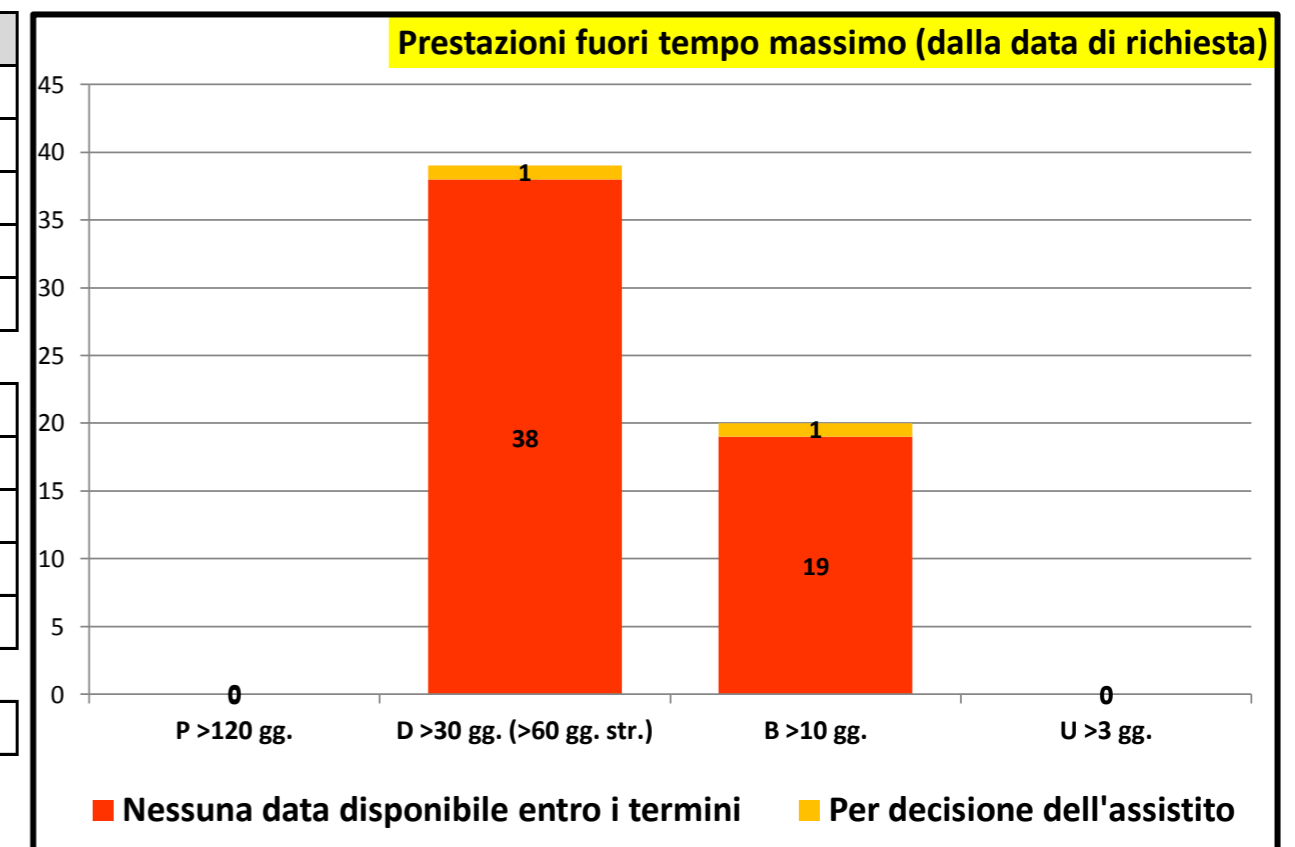

Rilevazione mensile tempi d'attesa prestazioni ambulatoriali critiche - ottobre/2023

P.O. GASPARE RODOLICO		
P >120	23	79,3 %
P <120	6	20,7 %
P Tot	29	
D >30	31	91,2 %
D <30	3	8,8 %
D Tot	34	
B >10	58	93,5 %
B <10	4	6,5 %
B Tot	62	
U >3		
U <3		
U Tot		

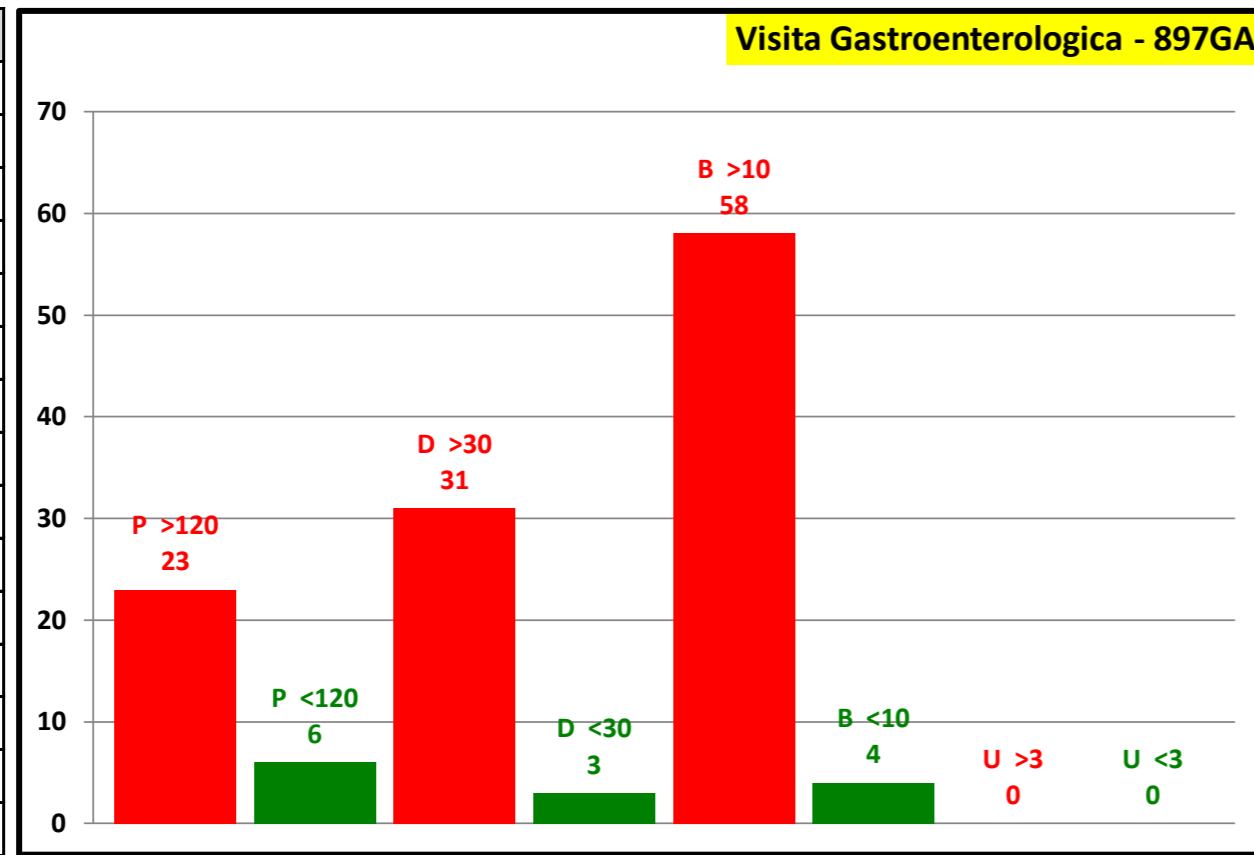

P.O. SAN MARCO		
P >120	1	33,3 %
P <120	2	66,7 %
P Tot	3	
D >30	10	100,0 %
D <30		
D Tot	10	
B >10	19	100,0 %
B <10		
B Tot	19	
U >3	1	50,0 %
U <3	1	50,0 %
U Tot	2	

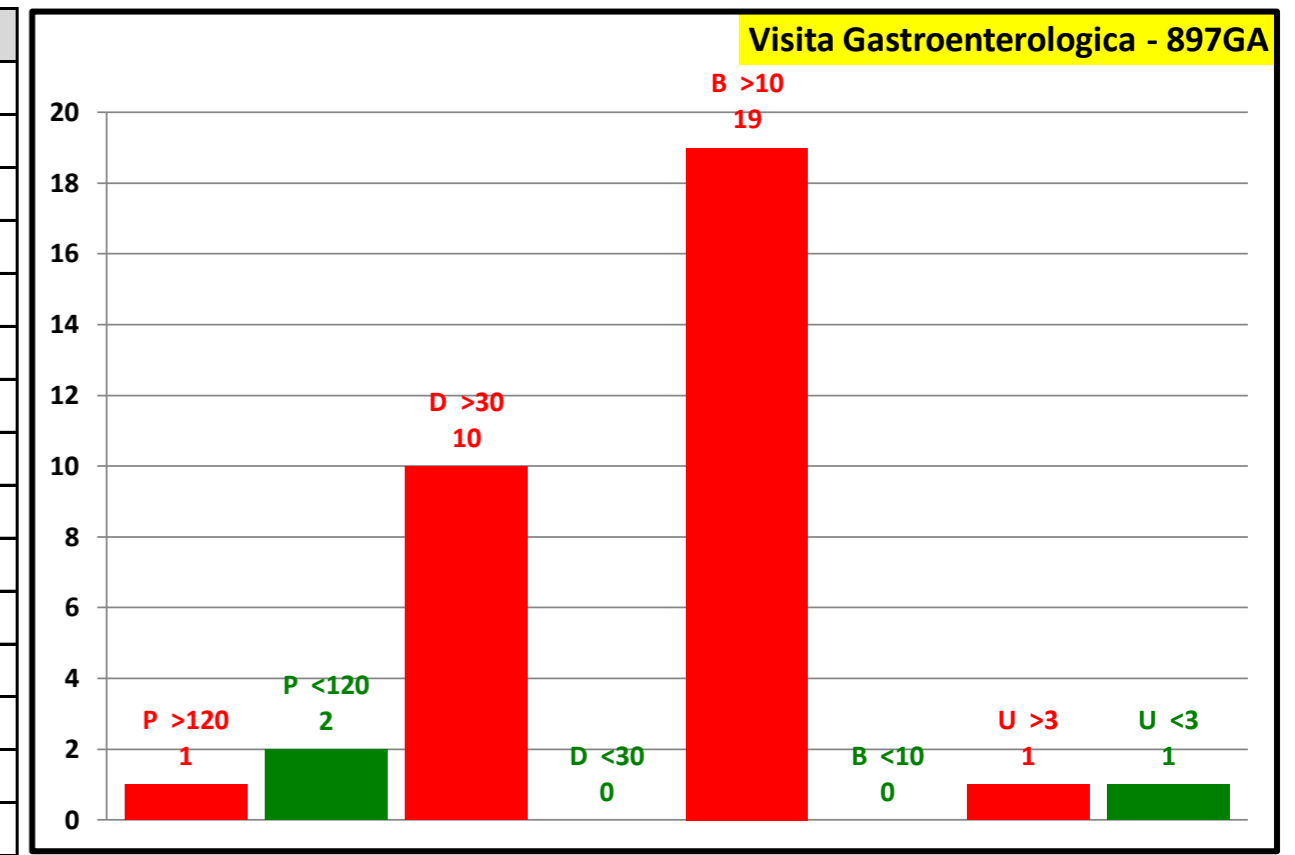

Attesa media in giorni	
Programmabili	136
Differibili	115
Brevi	36
Urgenti	4
Attesa media	77

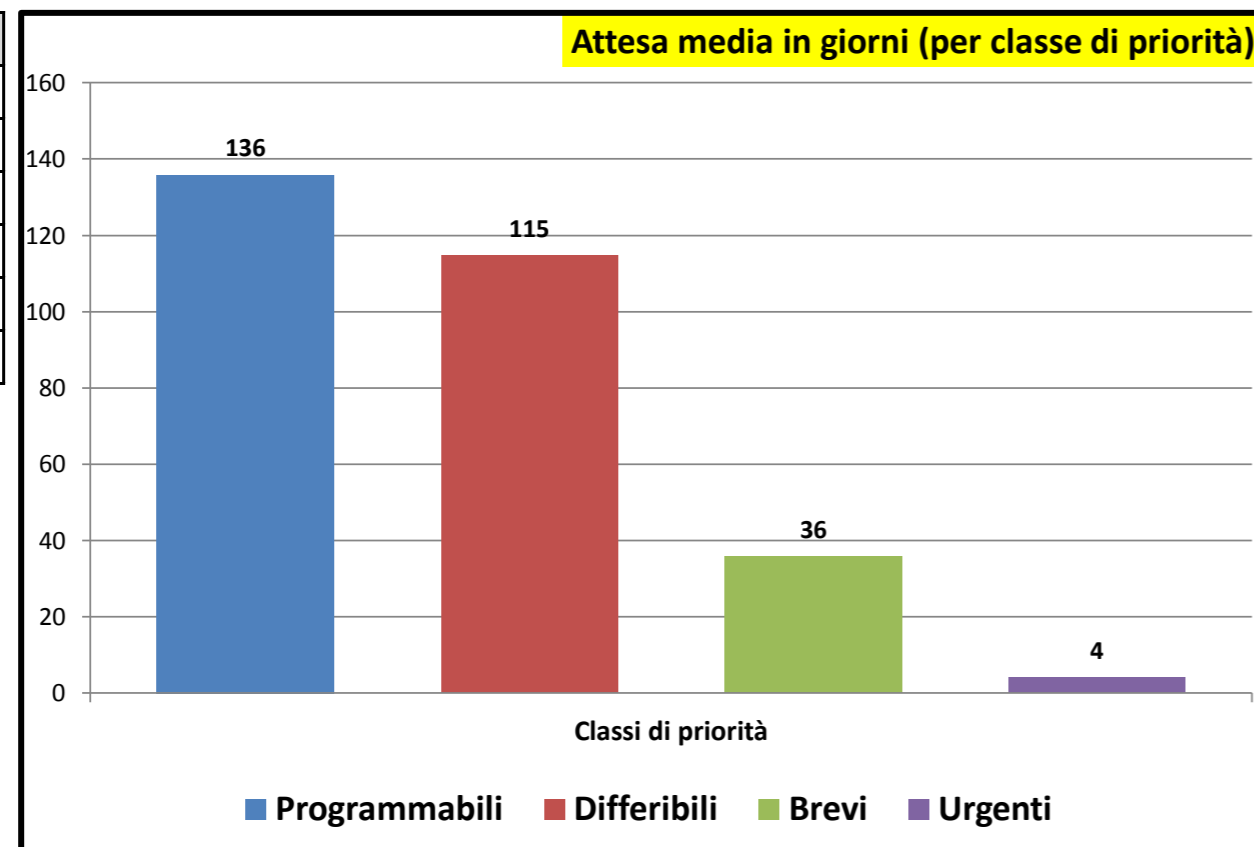

Consuntivo prestazioni	
Tot. P	32
Tot. D	44
Tot. B	81
Tot. U	2
Tot. Prestazioni	159
Tot. P >180	24
Tot. D >30	41
Tot. B >10	77
Tot. U >3	1
Tot. fuori tempo	143
Senza Biffatura	0

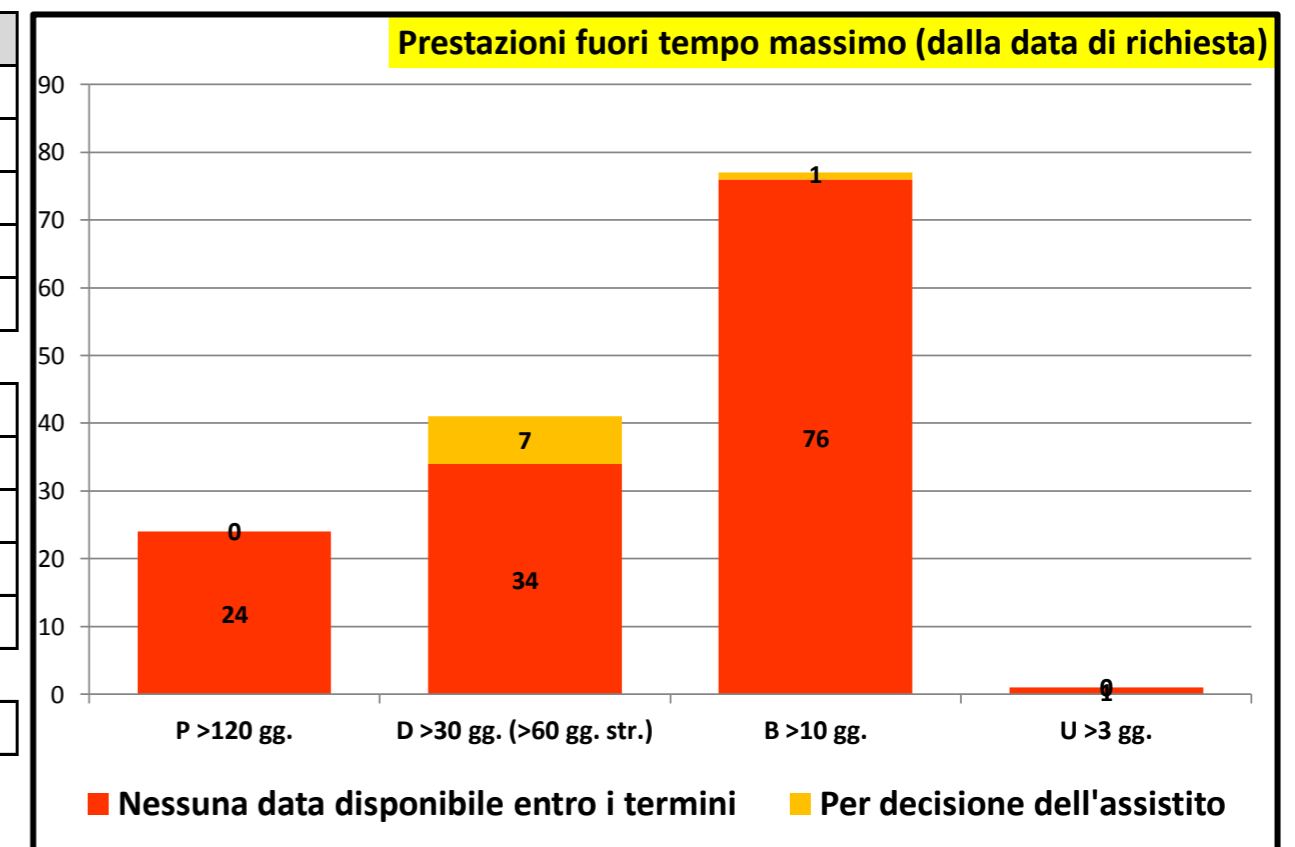



Governo liste d'attesa

Rilevazione mensile tempi d'attesa prestazioni ambulatoriali critiche - ottobre/2023

P.O. GASPARE RODOLICO		
P >120		
P <120	9	100,0 %
P Tot	9	
D >30	2	50,0 %
D <30	2	50,0 %
D Tot	4	
B >10		
B <10	4	100,0 %
B Tot	4	
U >3		
U <3		
U Tot		

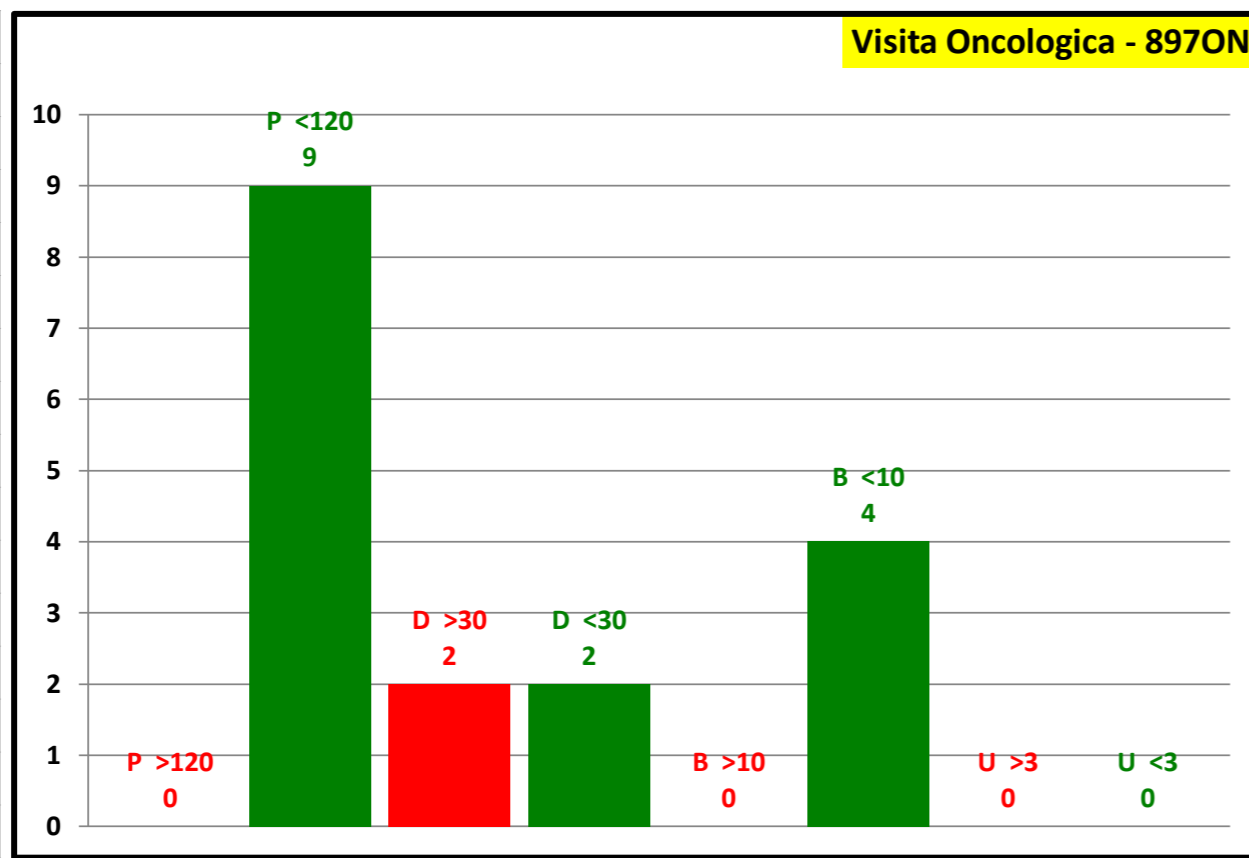

P.O. SAN MARCO		
P >120		
P <120		
P Tot		
D >30		
D <30		
D Tot		
B >10		
B <10		
B Tot		
U >3		
U <3		
U Tot		

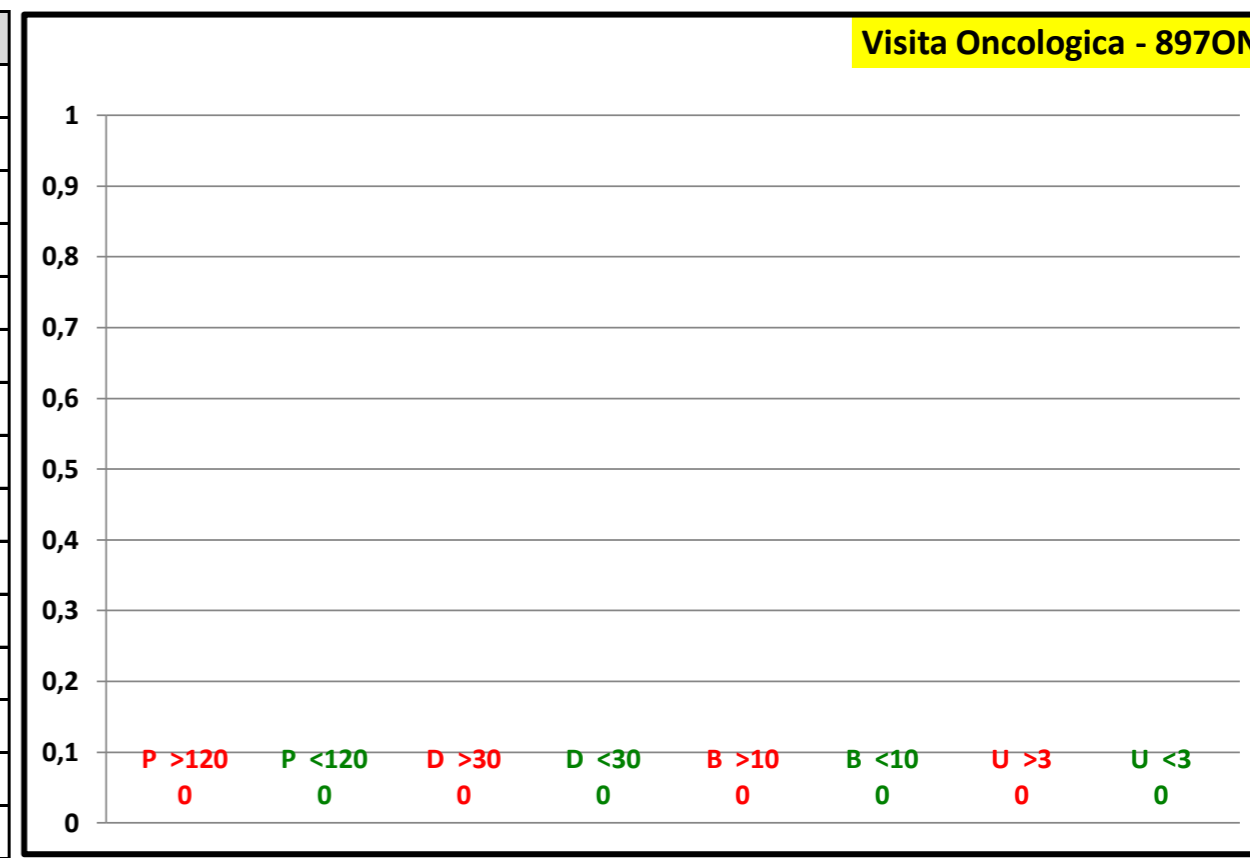

Attesa media in giorni	
Programmabili	23
Differibili	28
Brevi	7
Urgenti	0
Attesa media	20

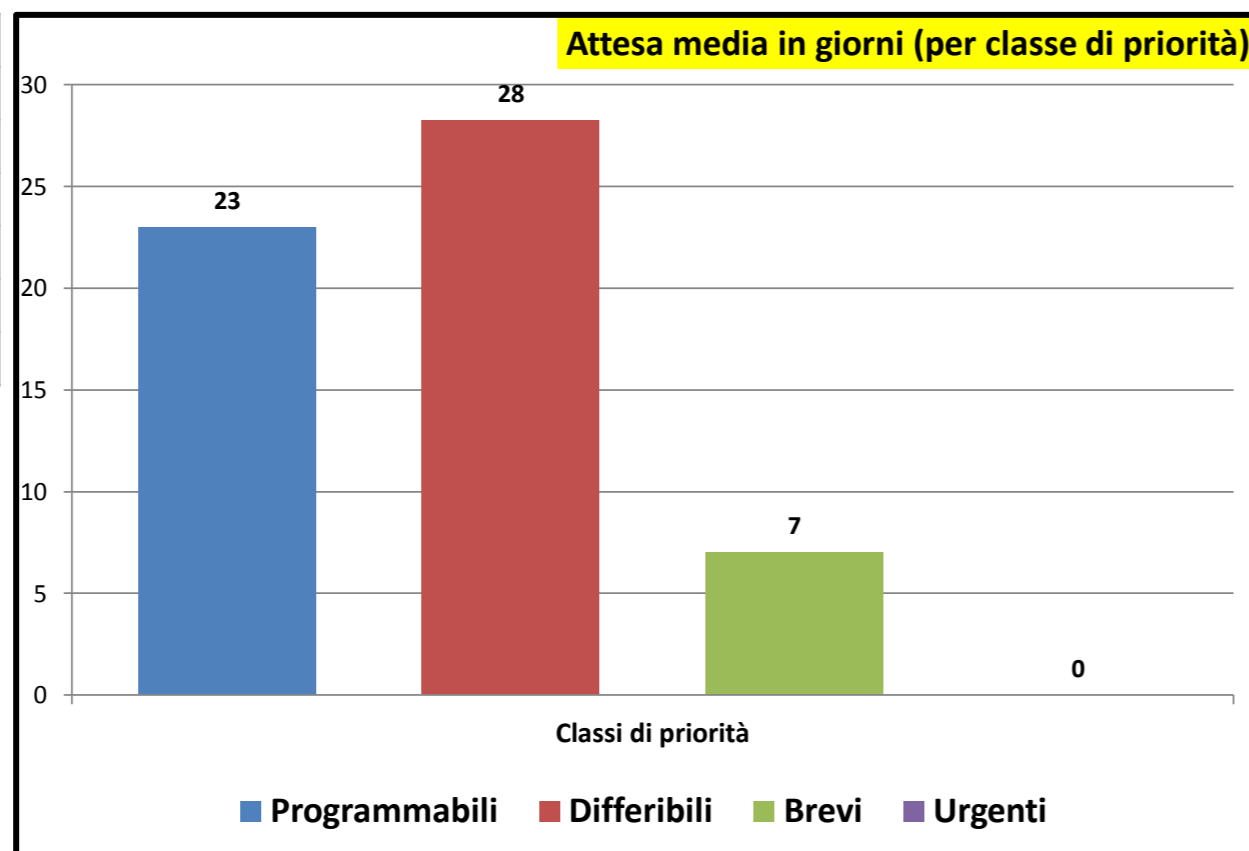

Consuntivo prestazioni	
Tot. P	9
Tot. D	4
Tot. B	4
Tot. U	0
Tot. Prestazioni	17
Tot. P >180	0
Tot. D >30	2
Tot. B >10	0
Tot. U >3	0
Tot. fuori tempo	2
Senza Biffatura	5

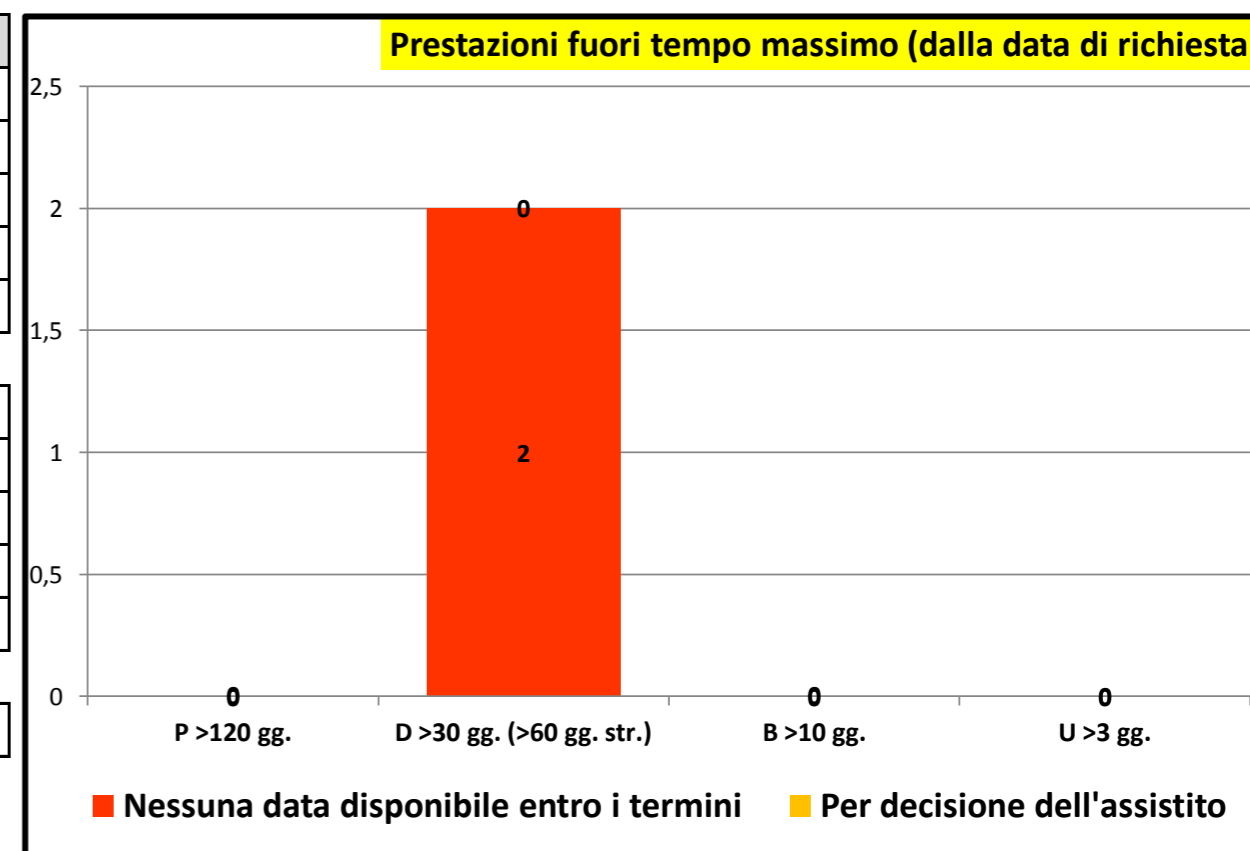



Governo liste d'attesa

Rilevazione mensile tempi d'attesa prestazioni ambulatoriali critiche - ottobre/2023

P.O. GASPARE RODOLICO		
P >120	27	90,0 %
P <120	3	10,0 %
P Tot	30	
D >30	23	95,8 %
D <30	1	4,2 %
D Tot	24	
B >10	8	88,9 %
B <10	1	11,1 %
B Tot	9	
U >3		
U <3		
U Tot		

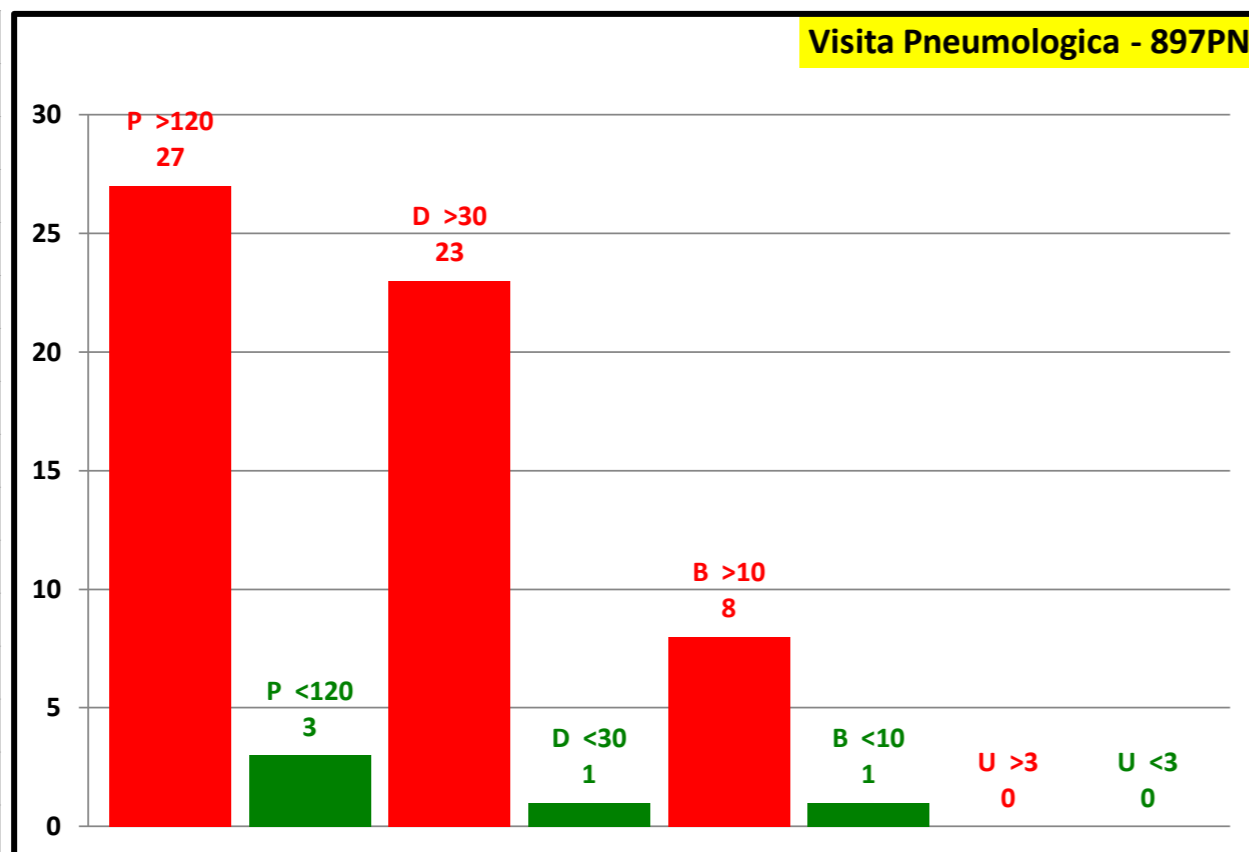

P.O. SAN MARCO		
P >120	32	88,9 %
P <120	4	11,1 %
P Tot	36	
D >30	51	96,2 %
D <30	2	3,8 %
D Tot	53	
B >10	29	100,0 %
B <10		
B Tot	29	
U >3	1	100,0 %
U <3		
U Tot	1	

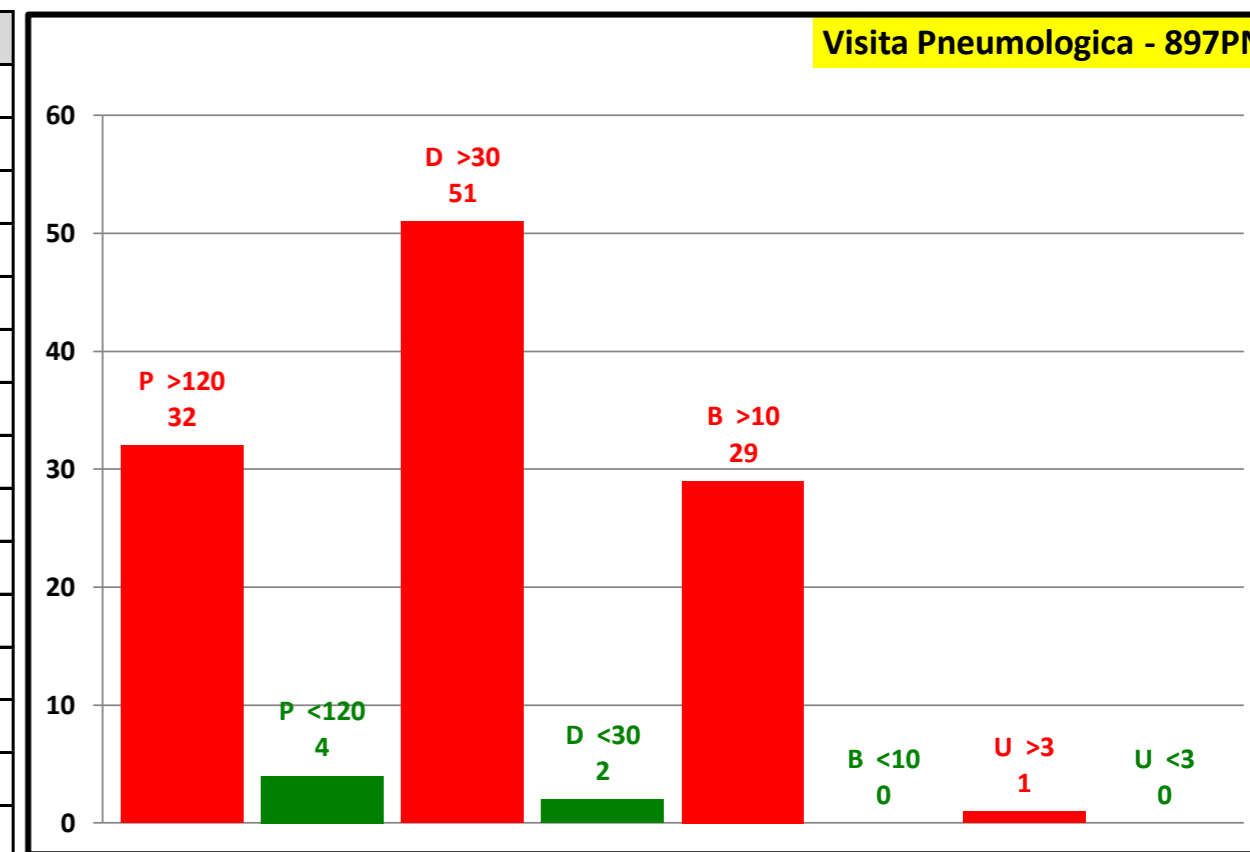

Attesa media in giorni	
Programmabili	209
Differibili	191
Brevi	148
Urgenti	5
Attesa media	188

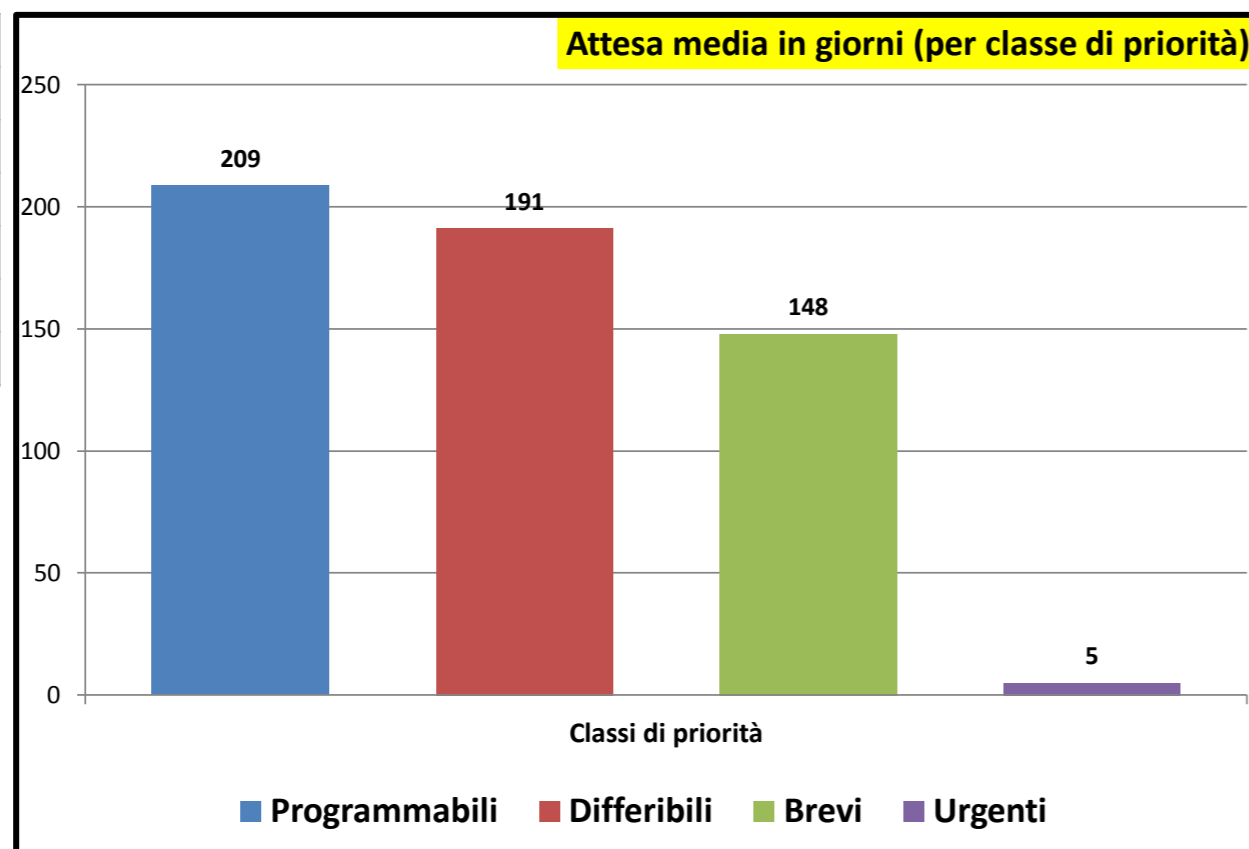

Consuntivo prestazioni	
Tot. P	66
Tot. D	77
Tot. B	38
Tot. U	1
Tot. Prestazioni	182

Tot. P >180	59
Tot. D >30	74
Tot. B >10	37
Tot. U >3	1
Tot. fuori tempo	171

Senza Biffatura	16
-----------------	----

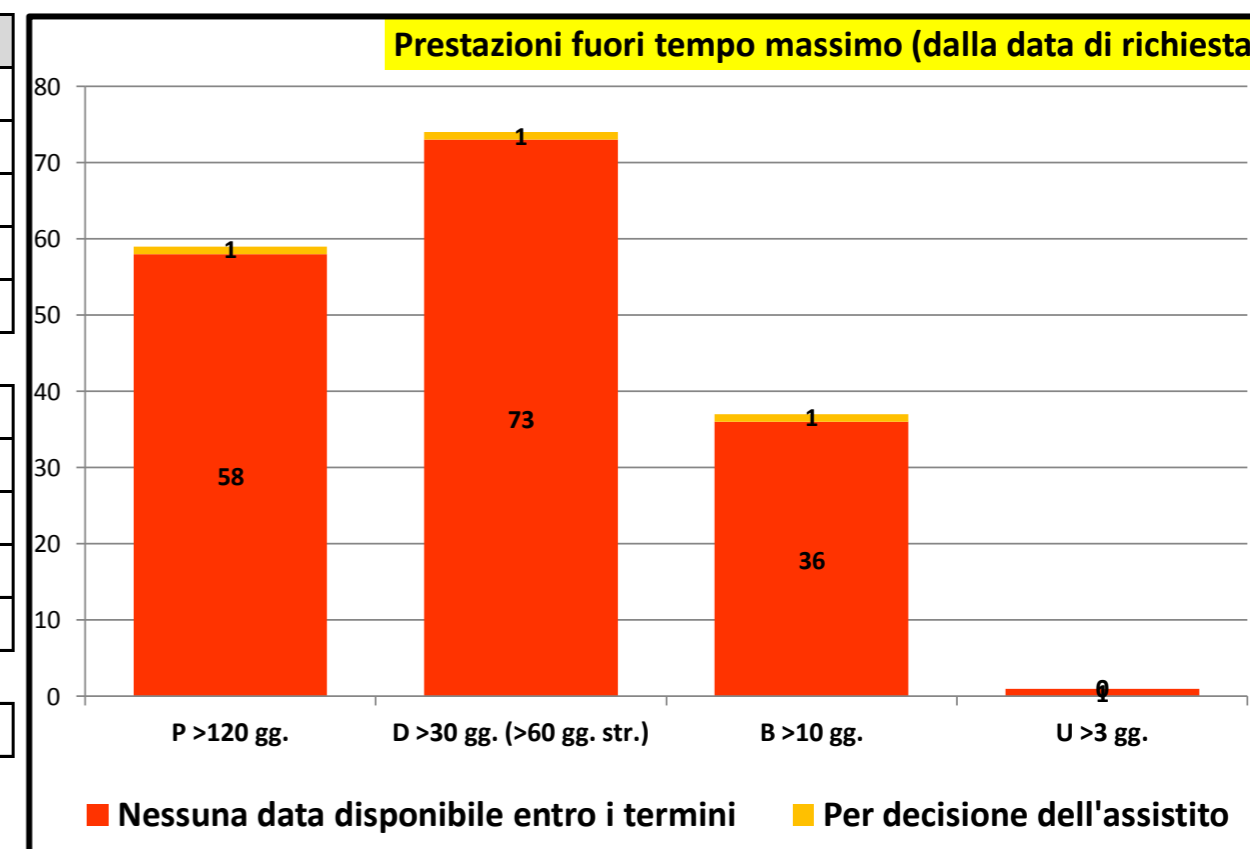



Governo liste d'attesa

Rilevazione mensile tempi d'attesa prestazioni ambulatoriali critiche - ottobre/2023

P.O. GASPARE RODOLICO		
P >120	10	6,1 %
P <120	153	93,9 %
P Tot	163	
D >60	7	26,9 %
D <60	19	73,1 %
D Tot	26	
B >10	18	100,0 %
B <10		
B Tot	18	
U >3		
U <3		
U Tot		

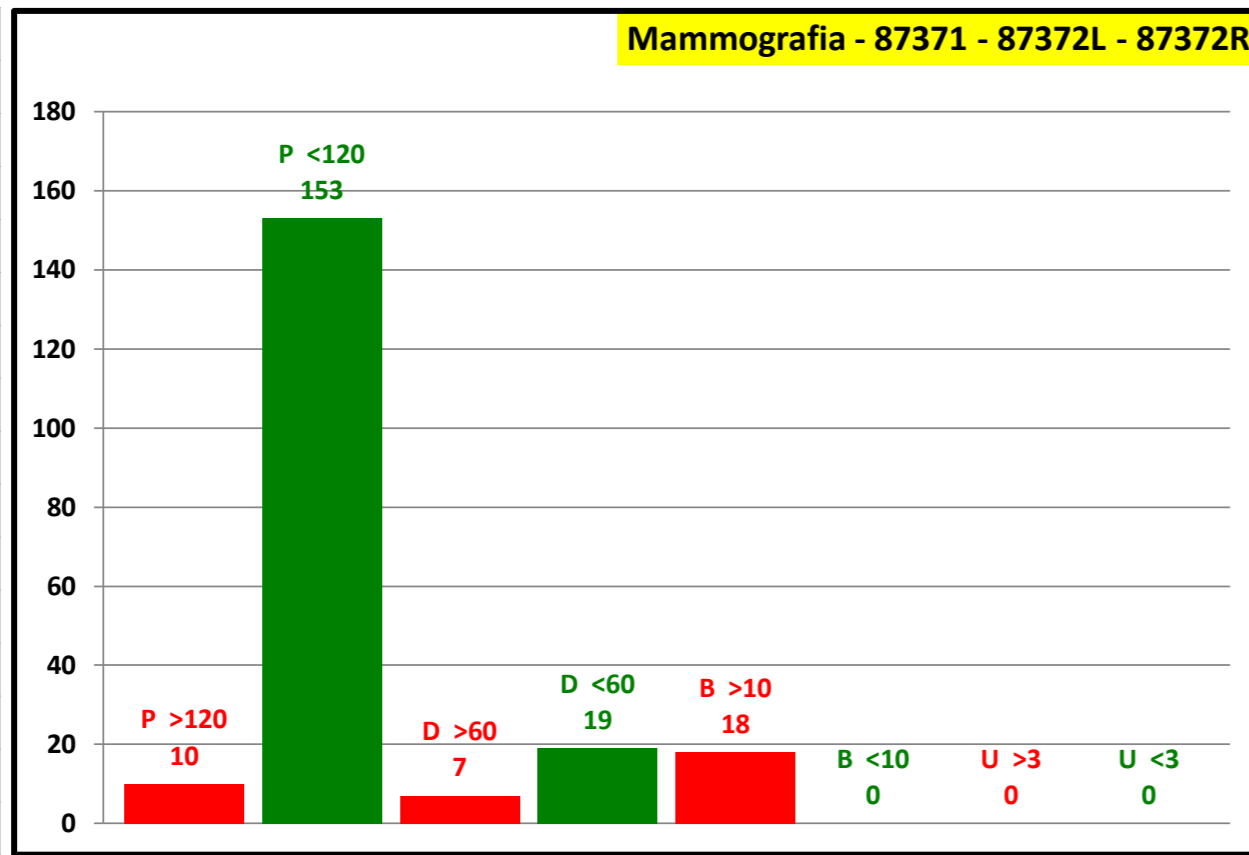

P.O. SAN MARCO		
P >120	87	68,5 %
P <120	40	31,5 %
P Tot	127	
D >60	53	88,3 %
D <60	7	11,7 %
D Tot	60	
B >10	16	100,0 %
B <10		
B Tot	16	
U >3		
U <3	1	100,0 %
U Tot	1	

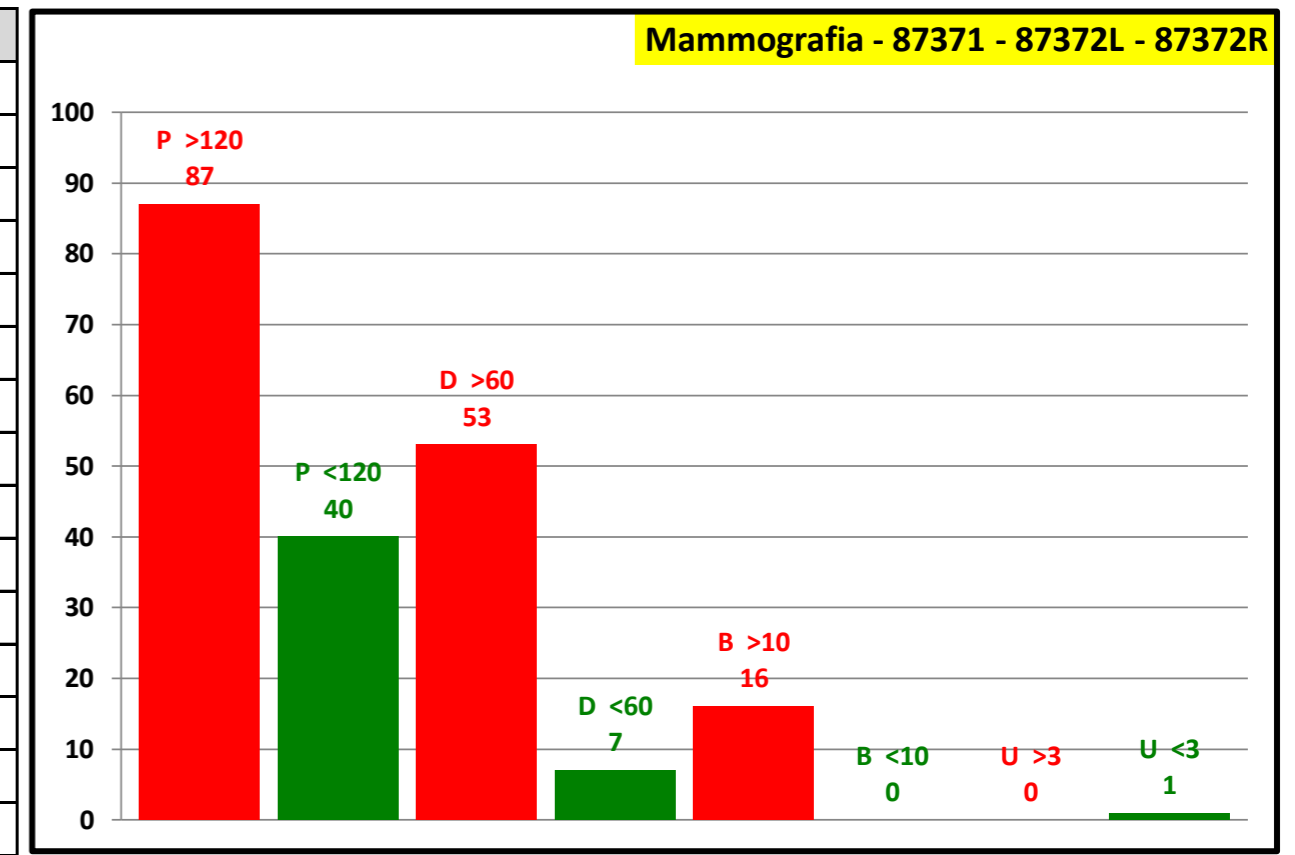

Attesa media in giorni	
Programmabili	89
Differibili	76
Brevi	36
Urgenti	3
Attesa media	82

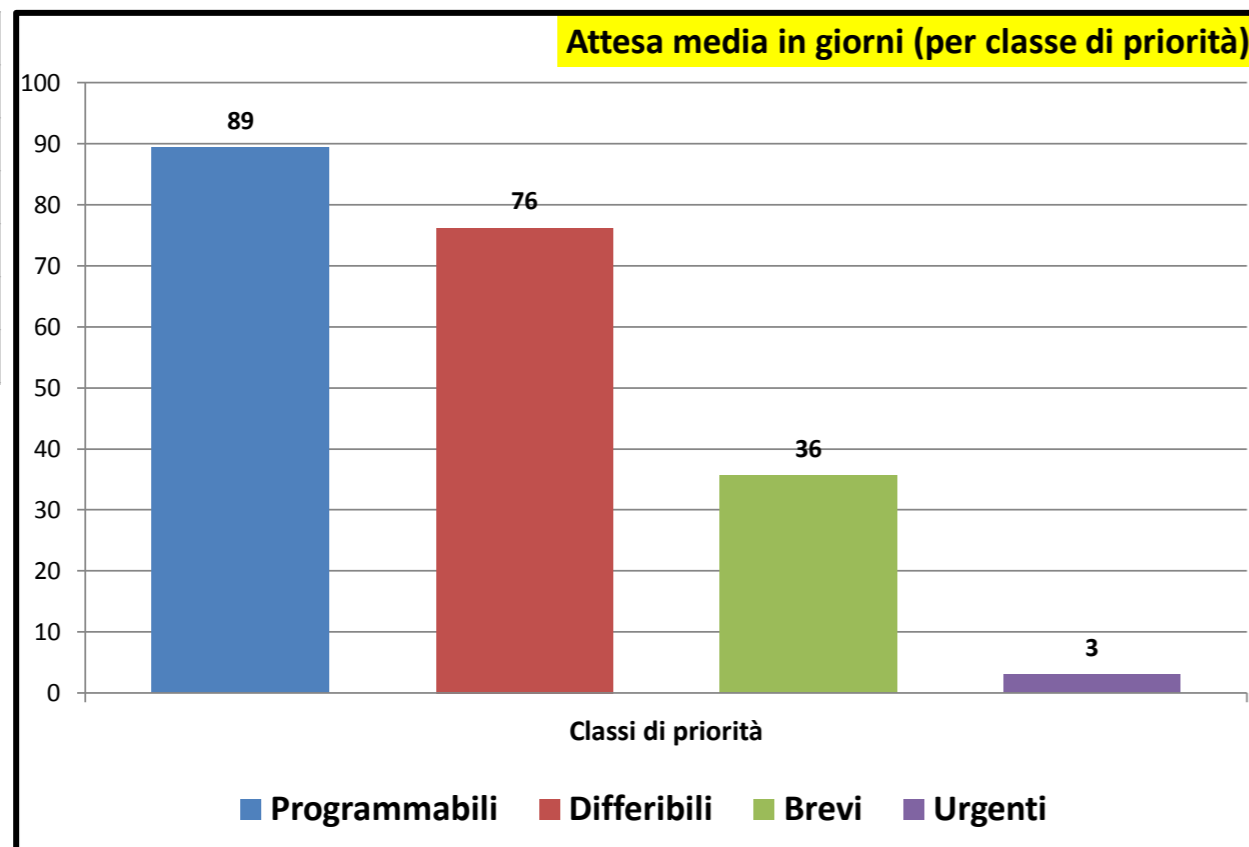

Consuntivo prestazioni	
Tot. P	290
Tot. D	86
Tot. B	34
Tot. U	1
Tot. Prestazioni	411
Tot. P >180	97
Tot. D >30	60
Tot. B >10	34
Tot. U >3	0
Tot. fuori tempo	191
Senza Biffatura	90

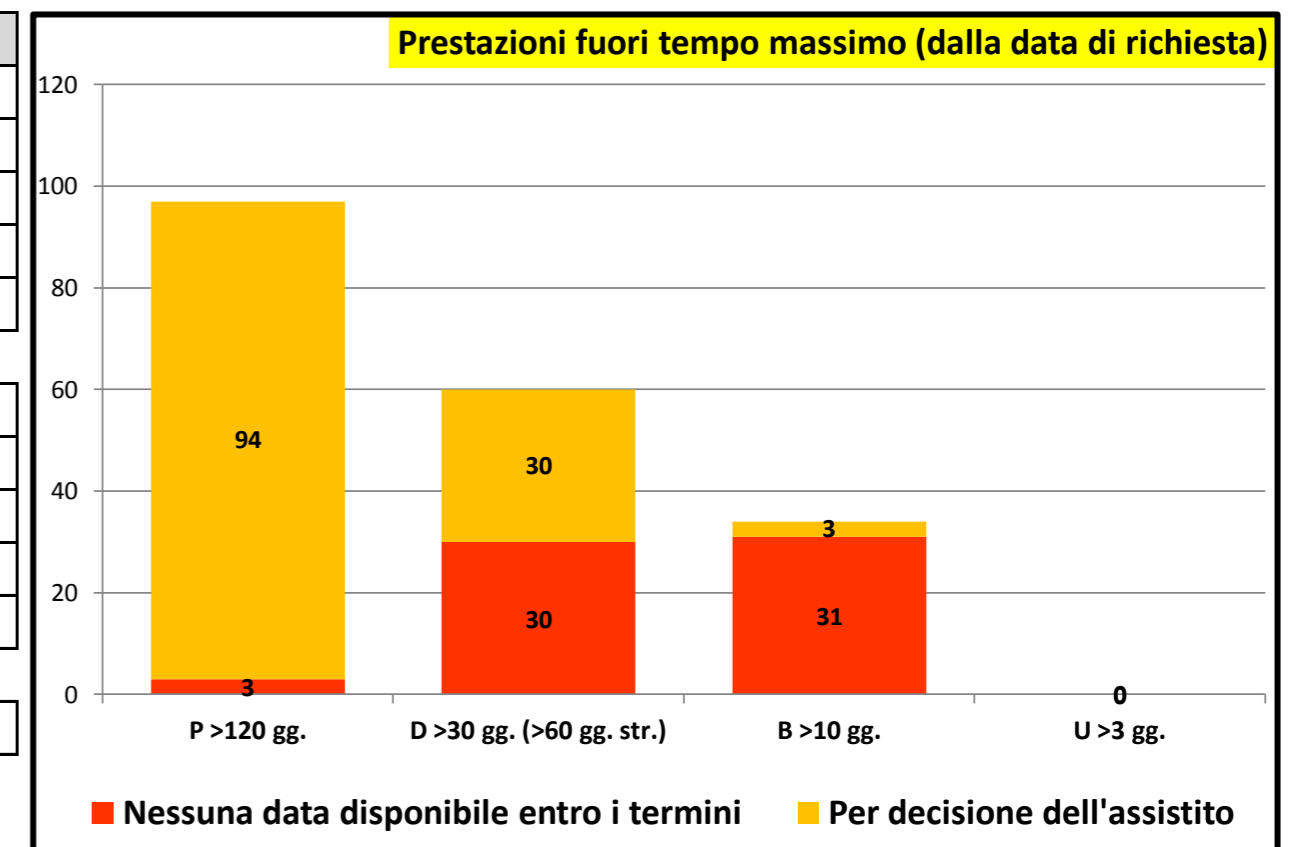



Governo liste d'attesa

Rilevazione mensile tempi d'attesa prestazioni ambulatoriali critiche - ottobre/2023

P.O. GASPARE RODOLICO

P >120		
P <120	3	100,0 %
P Tot	3	
D >60		
D <60	2	100,0 %
D Tot	2	
B >10	1	100,0 %
B <10		
B Tot	1	
U >3		
U <3		
U Tot		

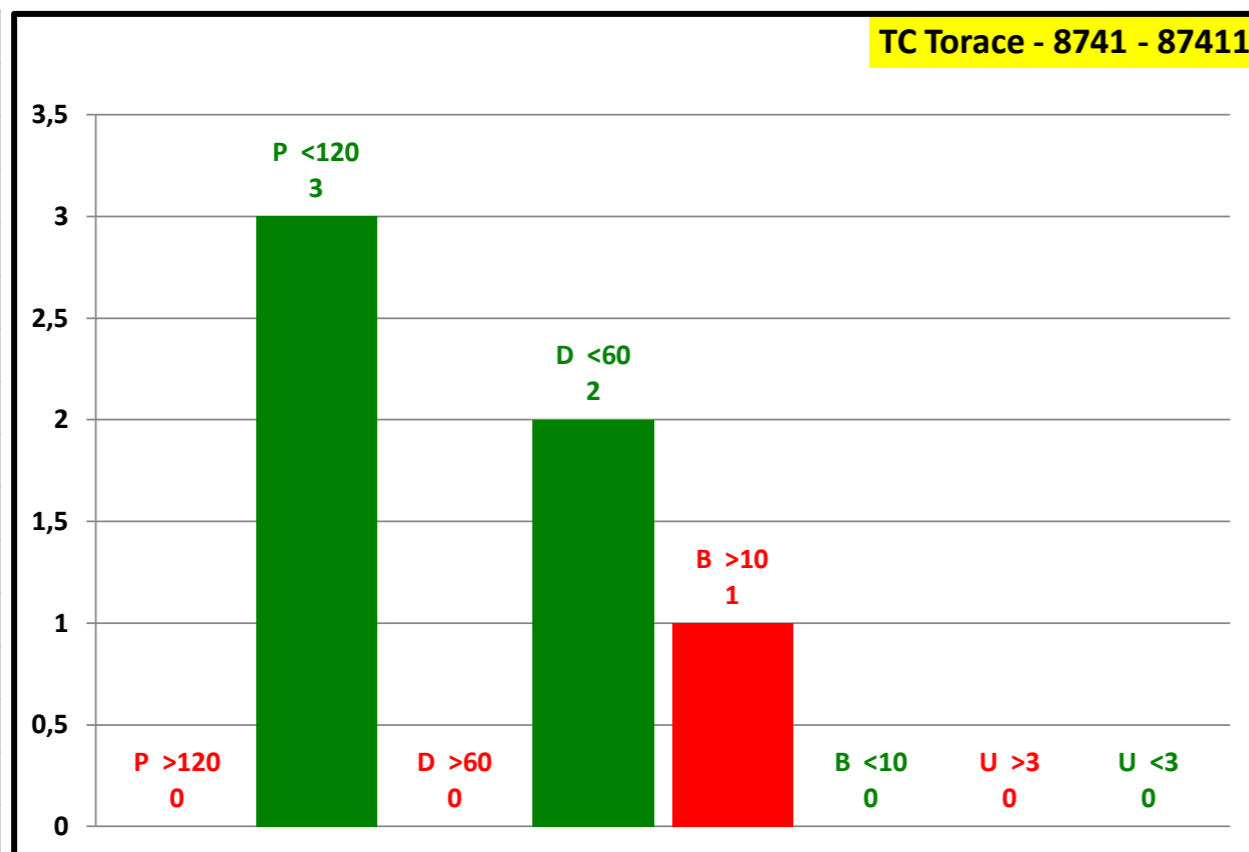

P.O. SAN MARCO

P >120	10	90,9 %
P <120	1	9,1 %
P Tot	11	
D >60	11	91,7 %
D <60	1	8,3 %
D Tot	12	
B >10	10	100,0 %
B <10		
B Tot	10	
U >3		
U <3		
U Tot		

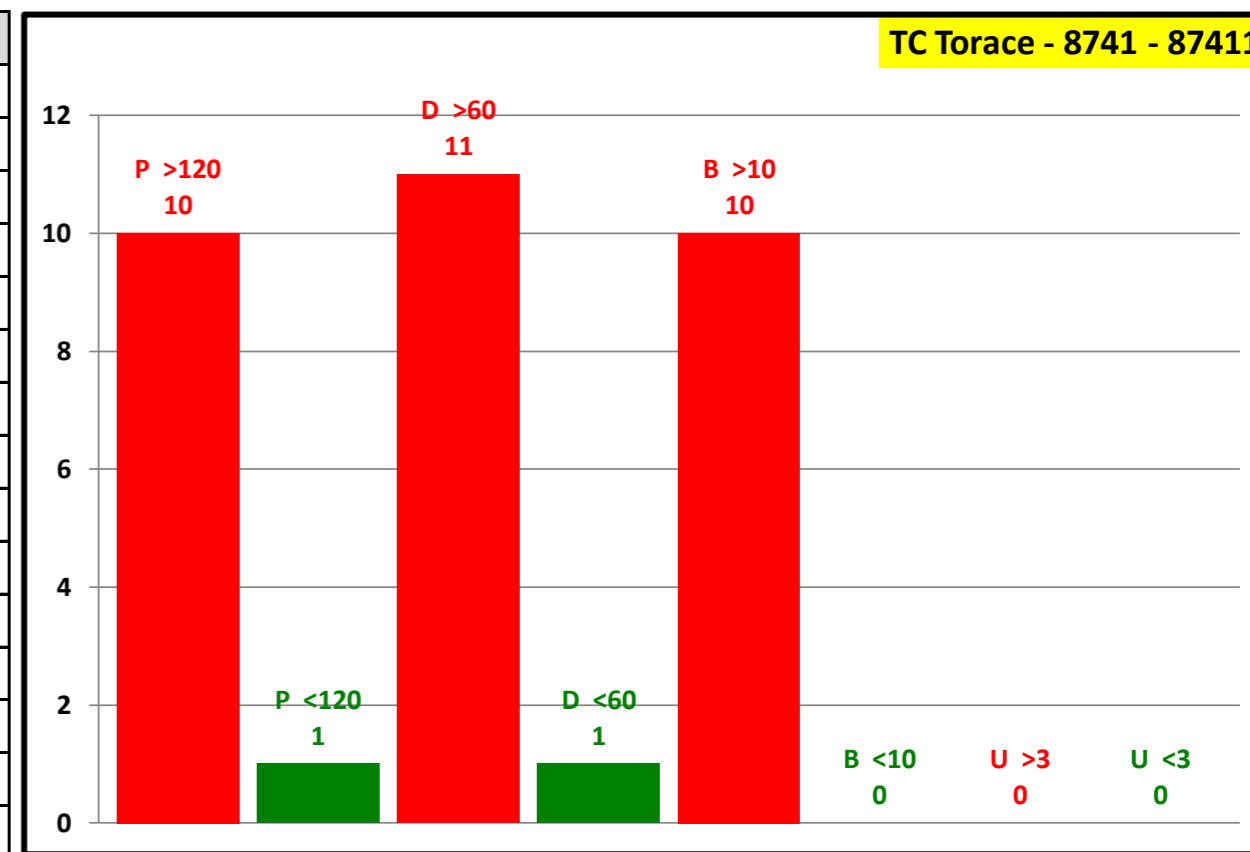

Attesa media in giorni

Programmabili	207
Differibili	157
Brevi	92
Urgenti	0
Attesa media	156

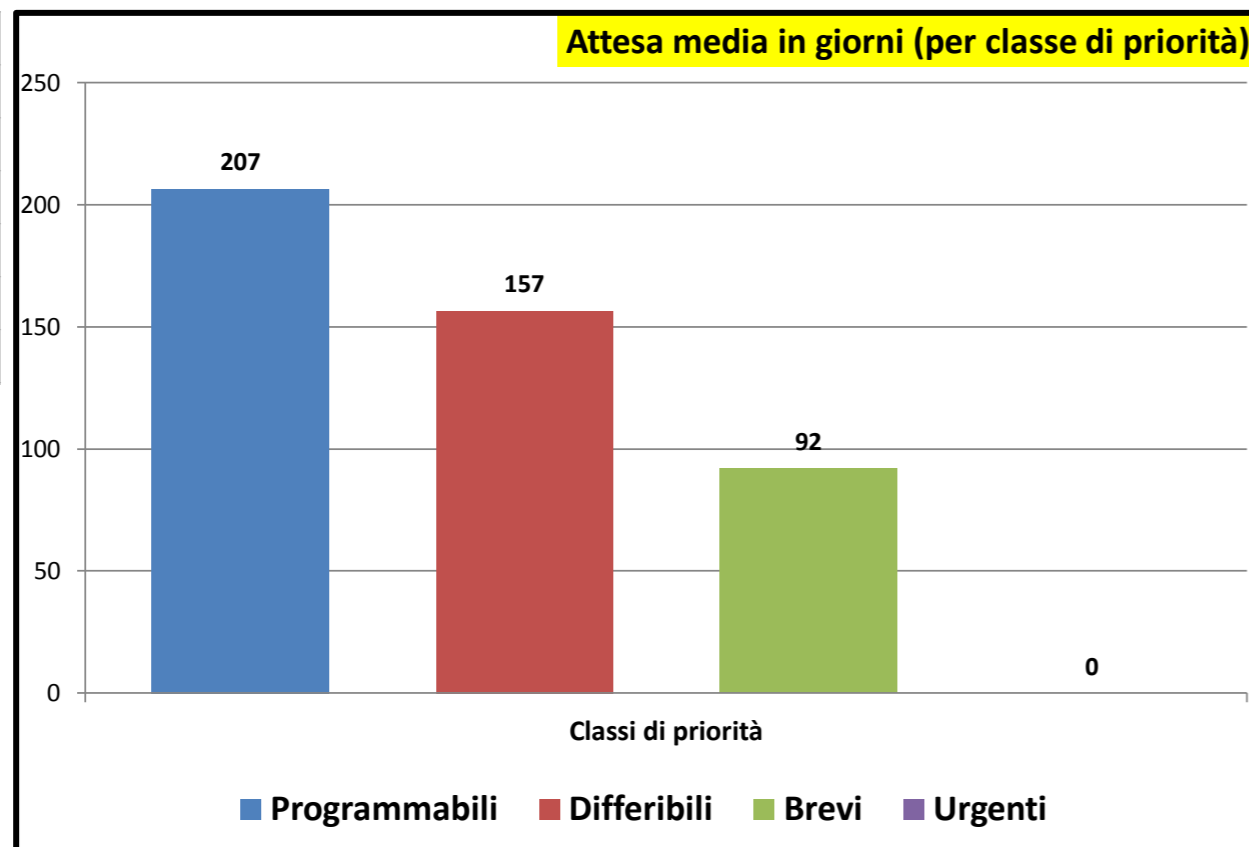

Consuntivo prestazioni

Tot. P	14
Tot. D	14
Tot. B	11
Tot. U	0
Tot. Prestazioni	39
Tot. P >180	10
Tot. D >30	11
Tot. B >10	11
Tot. U >3	0
Tot. fuori tempo	32
Senza Biffatura	2

Prestazioni fuori tempo massimo (dalla data di richiesta)

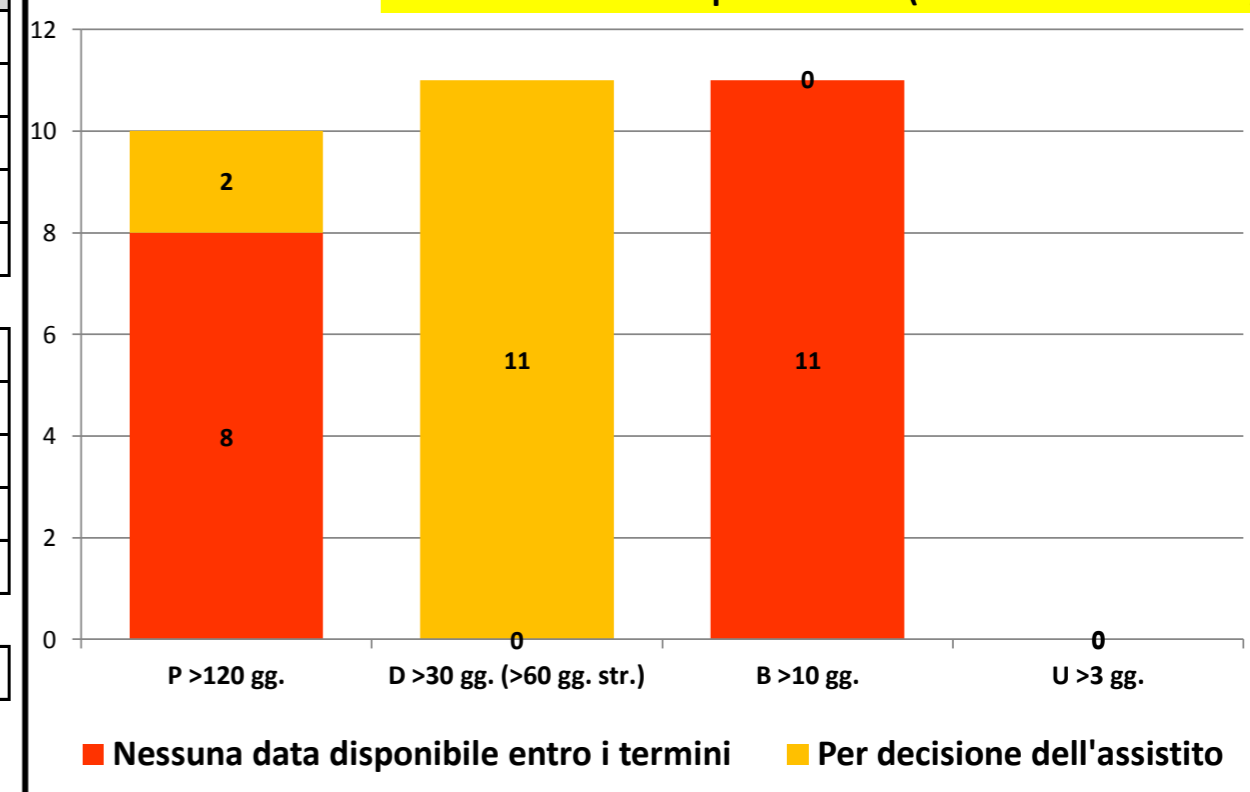



Governo liste d'attesa

Rilevazione mensile tempi d'attesa prestazioni ambulatoriali critiche - ottobre/2023

P.O. GASPARE RODOLICO		
P >120	1	33,3 %
P <120	2	66,7 %
P Tot	3	
D >60		
D <60	2	100,0 %
D Tot	2	
B >10	2	100,0 %
B <10		
B Tot	2	
U >3		
U <3		
U Tot		

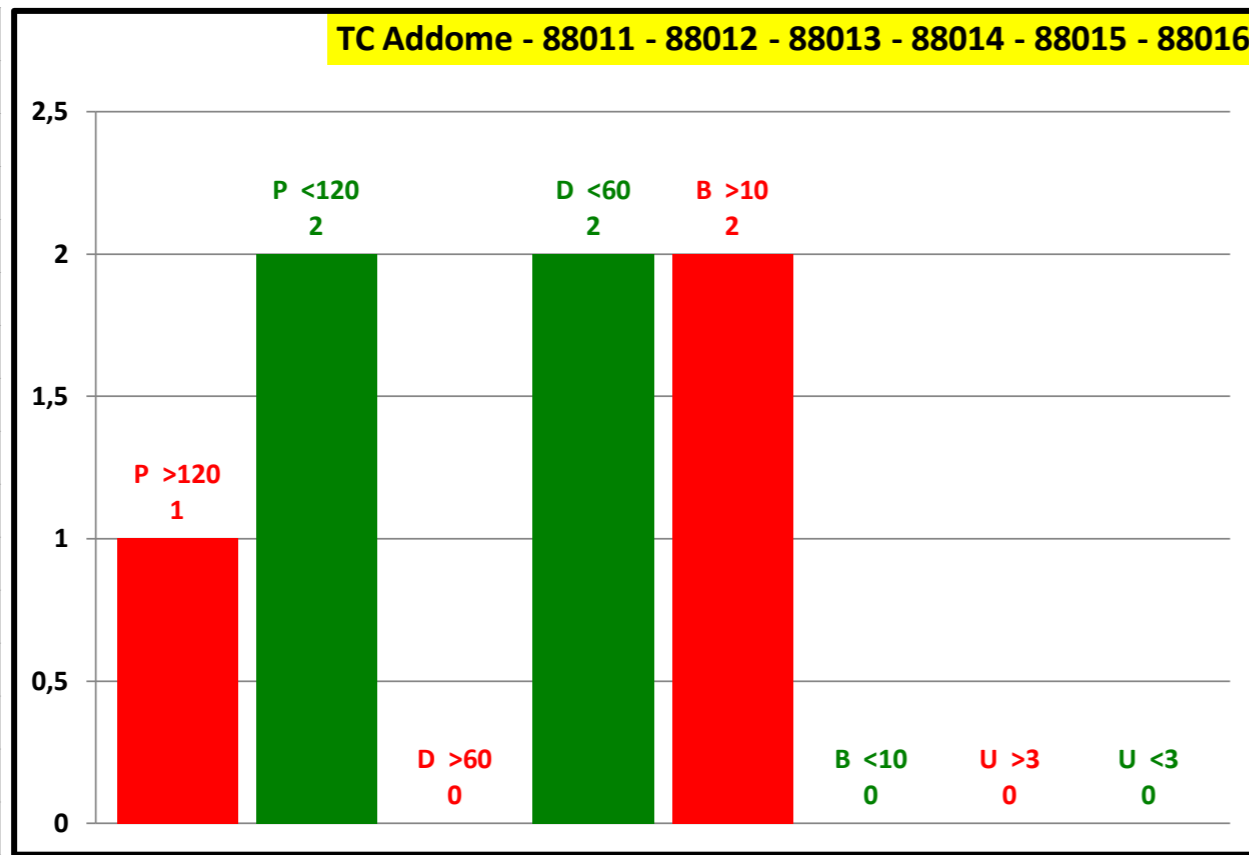

P.O. SAN MARCO		
P >120	3	100,0 %
P <120		
P Tot	3	
D >60	6	85,7 %
D <60	1	14,3 %
D Tot	7	
B >10	6	100,0 %
B <10		
B Tot	6	
U >3		
U <3		
U Tot		

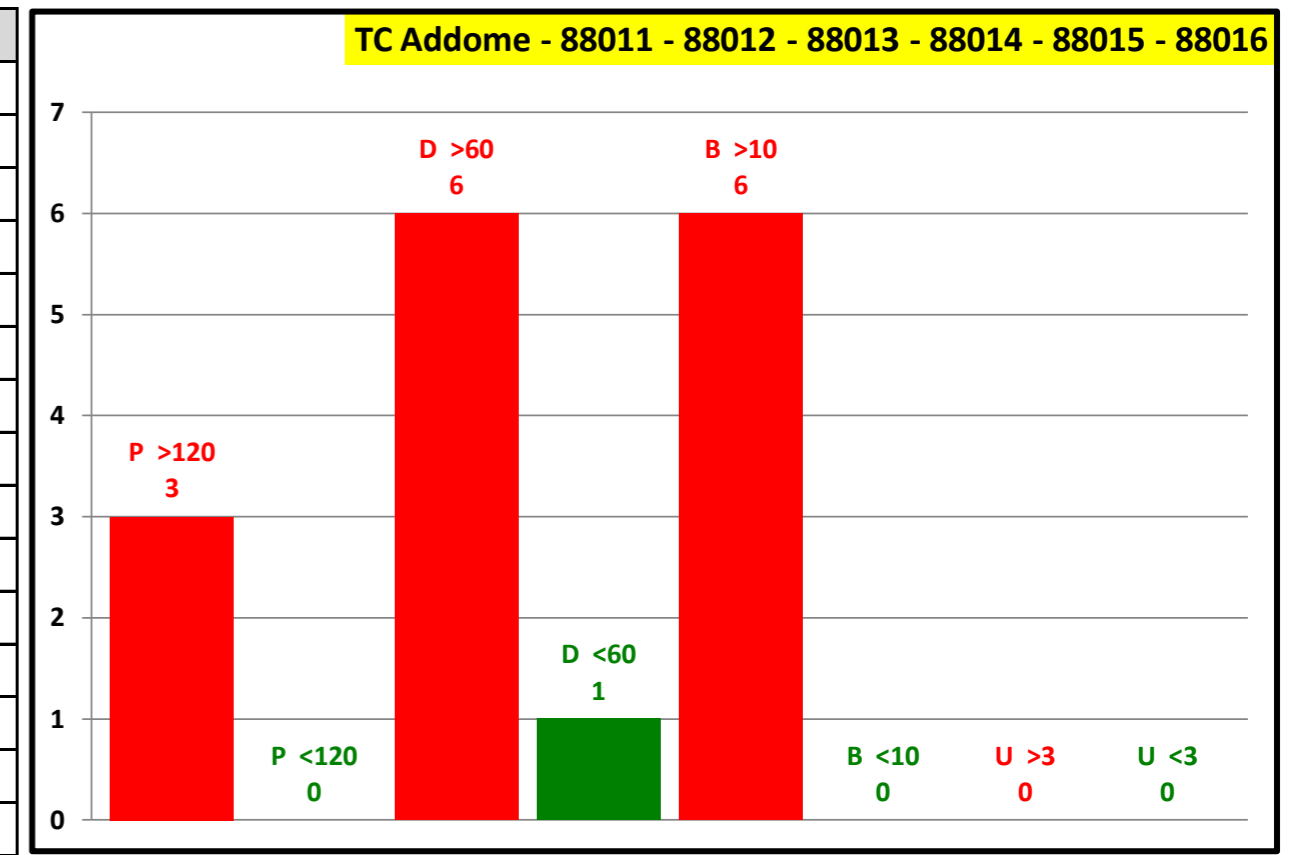

Attesa media in giorni	
Programmabili	223
Differibili	130
Brevi	53
Urgenti	0
Attesa media	127

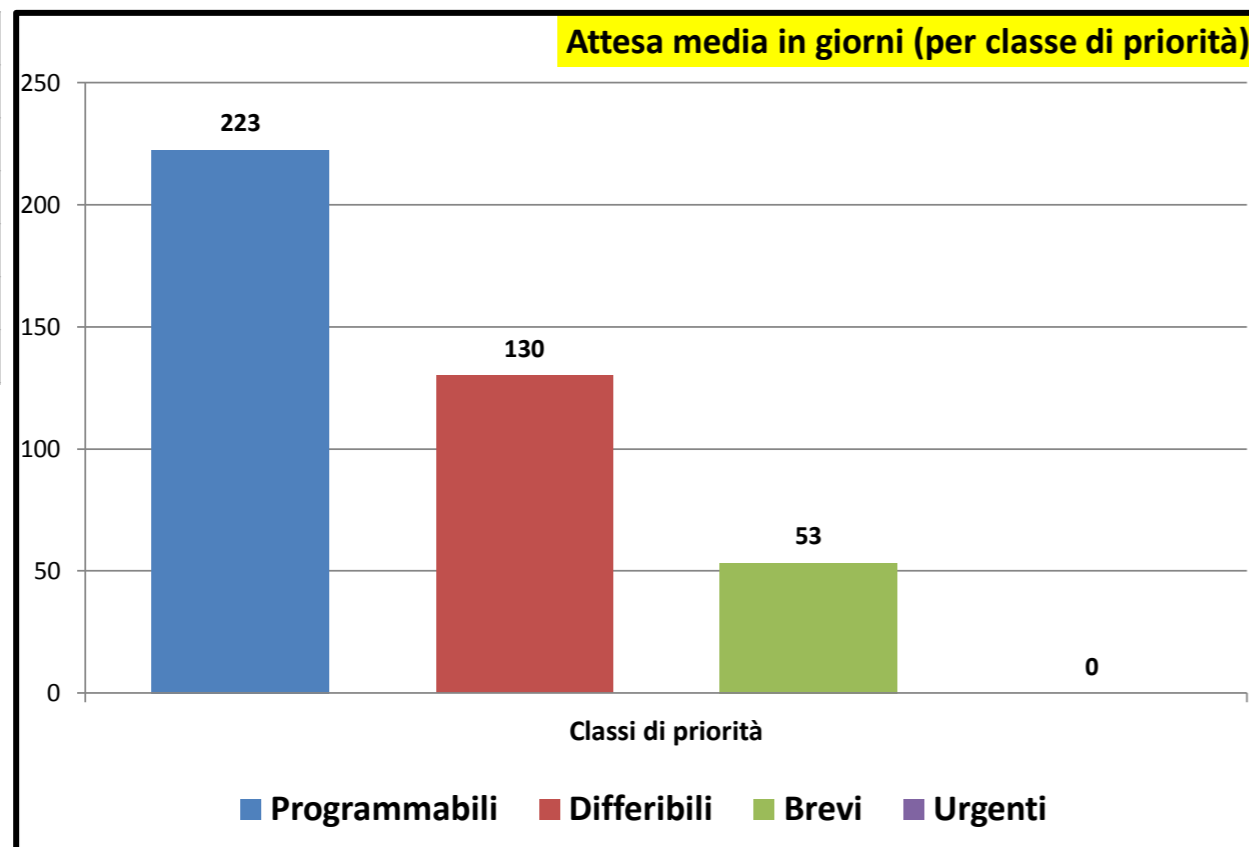

Consuntivo prestazioni	
Tot. P	6
Tot. D	9
Tot. B	8
Tot. U	0
Tot. Prestazioni	23
Tot. P >180	4
Tot. D >30	6
Tot. B >10	8
Tot. U >3	0
Tot. fuori tempo	18
Senza Biffatura	2

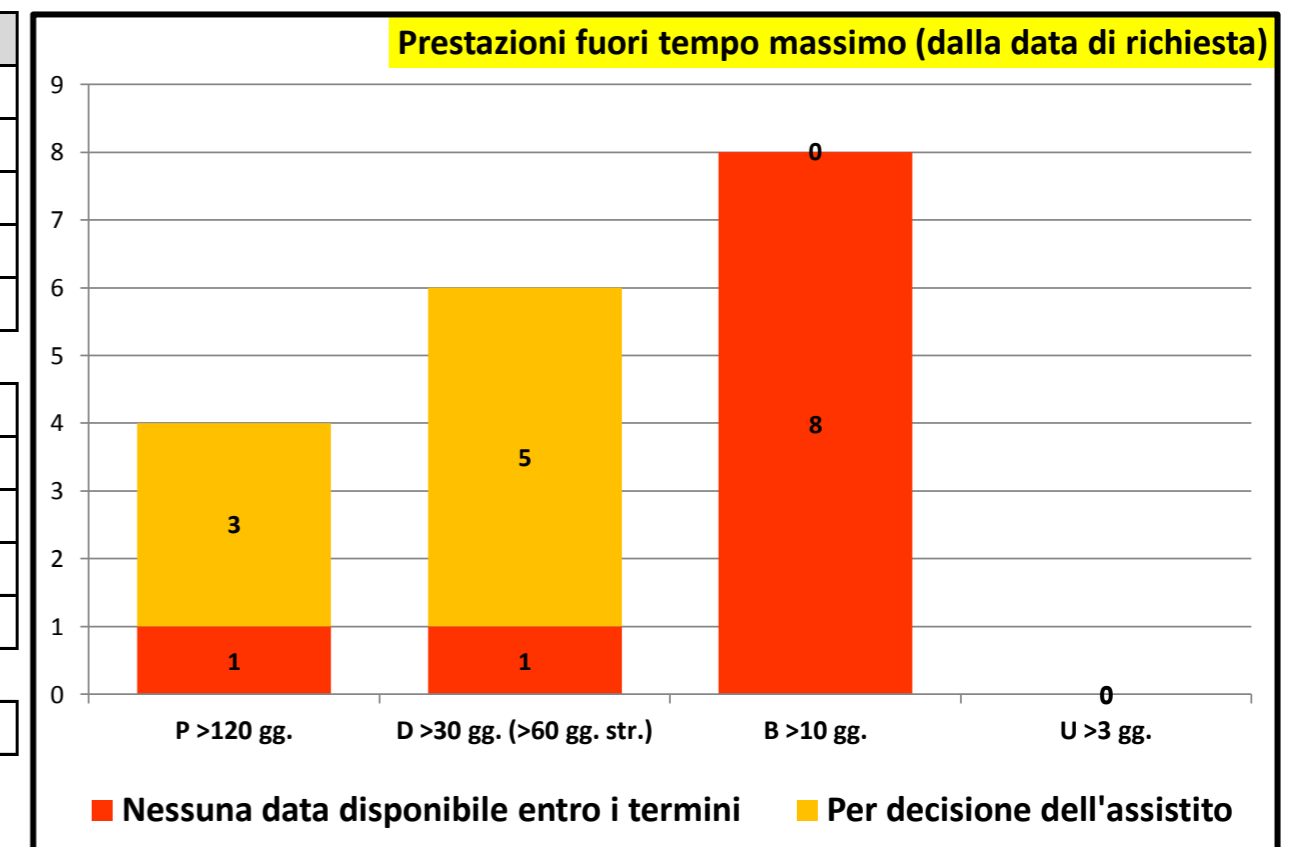



Governo liste d'attesa

Rilevazione mensile tempi d'attesa prestazioni ambulatoriali critiche - ottobre/2023

P.O. GASPARE RODOLICO	
P >120	
P <120	
P Tot	
D >60	
D <60	
D Tot	
B >10	
B <10	
B Tot	
U >3	
U <3	
U Tot	

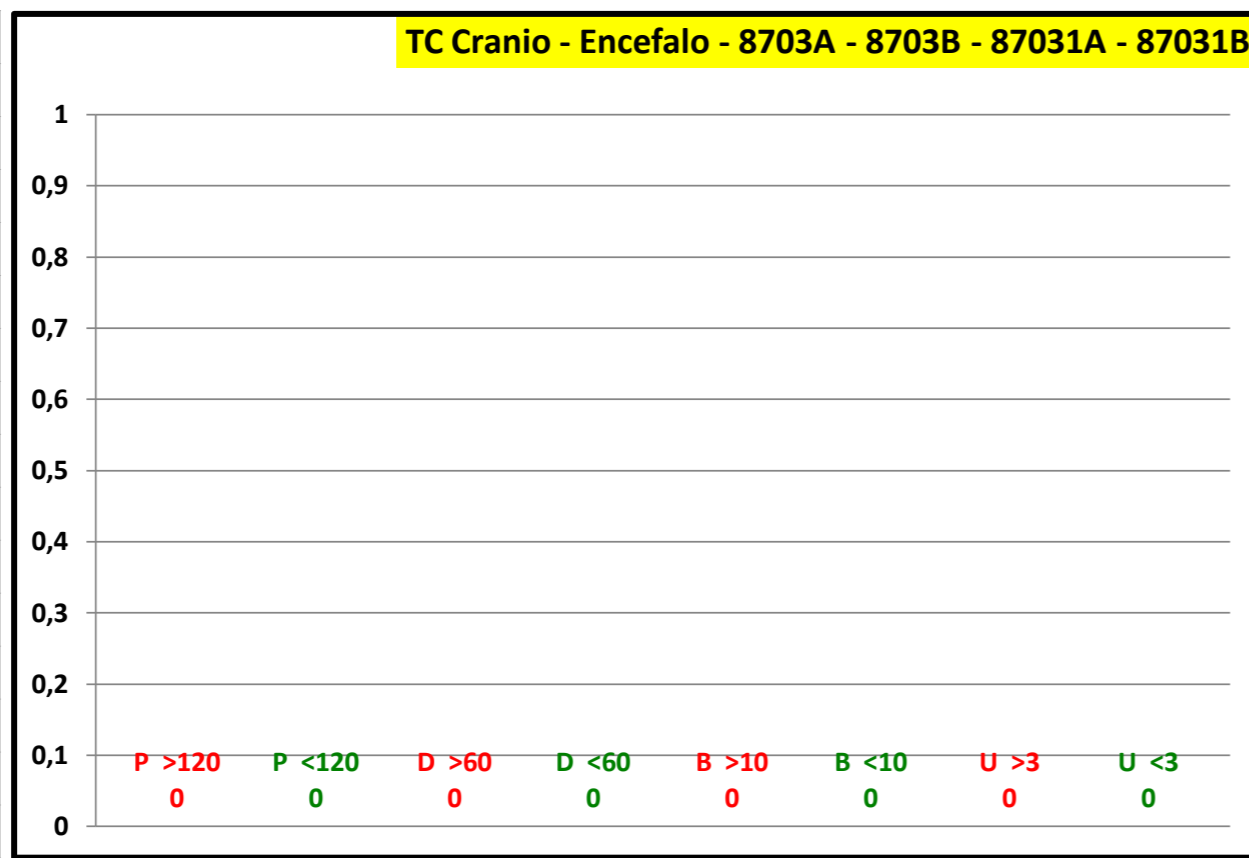

P.O. SAN MARCO	
P >120	2 100,0 %
P <120	
P Tot	2
D >60	1 100,0 %
D <60	
D Tot	1
B >10	1 100,0 %
B <10	
B Tot	1
U >3	
U <3	
U Tot	

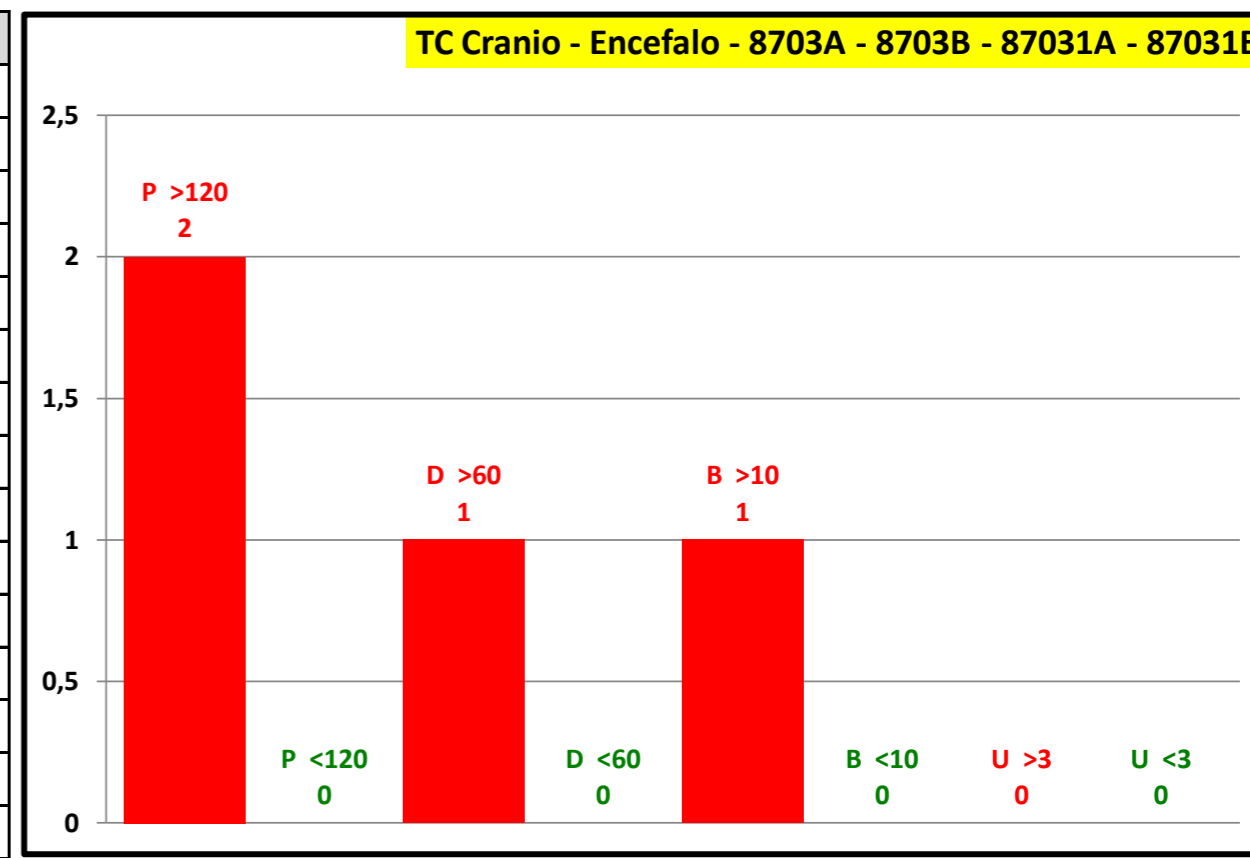

Attesa media in giorni	
Programmabili	292
Differibili	106
Brevi	105
Urgenti	0
Attesa media	199

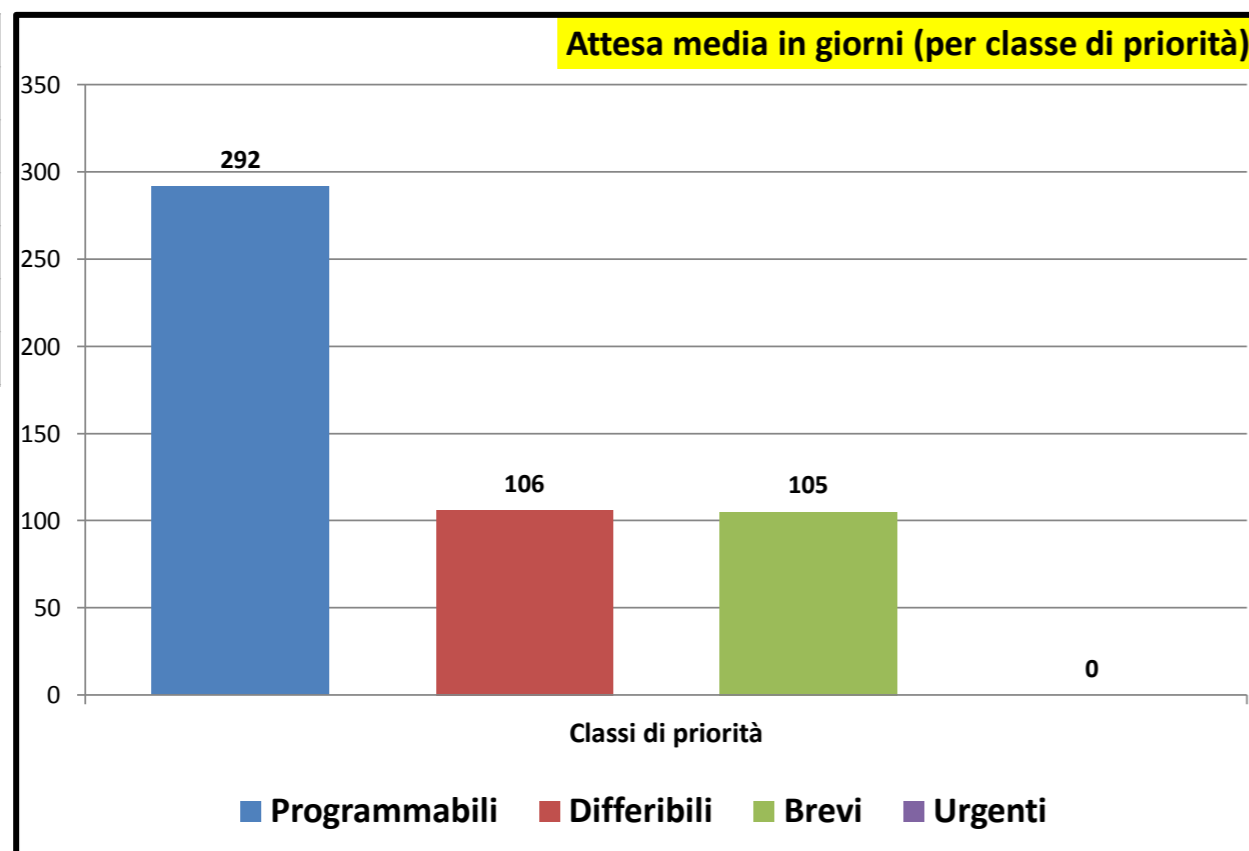

Consuntivo prestazioni	
Tot. P	2
Tot. D	1
Tot. B	1
Tot. U	0
Tot. Prestazioni	4
Tot. P >180	2
Tot. D >30	1
Tot. B >10	1
Tot. U >3	0
Tot. fuori tempo	4
Senza Biffatura	0

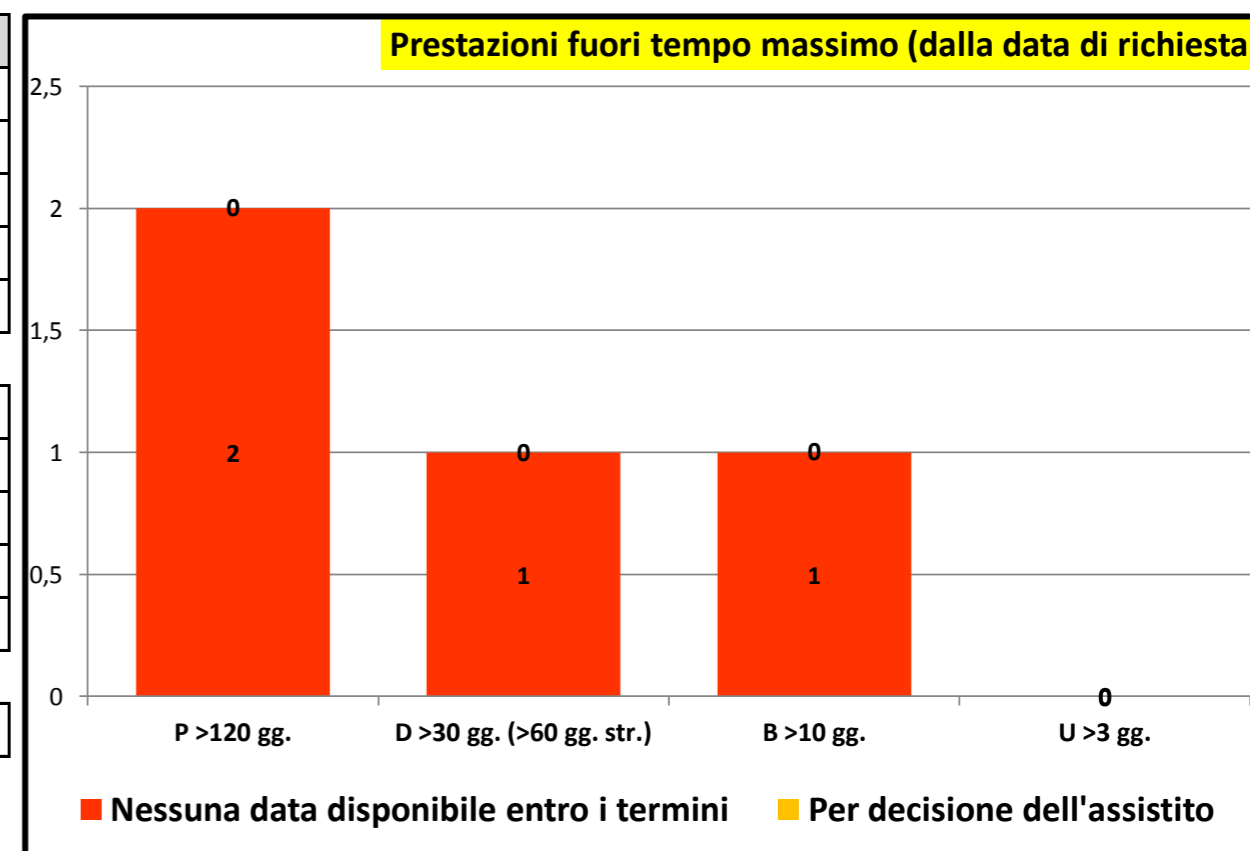



Governo liste d'attesa

Rilevazione mensile tempi d'attesa prestazioni ambulatoriali critiche - ottobre/2023

P.O. GASPARE RODOLICO		
P >120	2	28,6 %
P <120	5	71,4 %
P Tot	7	
D >60		
D <60	4	100,0 %
D Tot	4	
B >10	10	100,0 %
B <10		
B Tot	10	
U >3		
U <3		
U Tot		

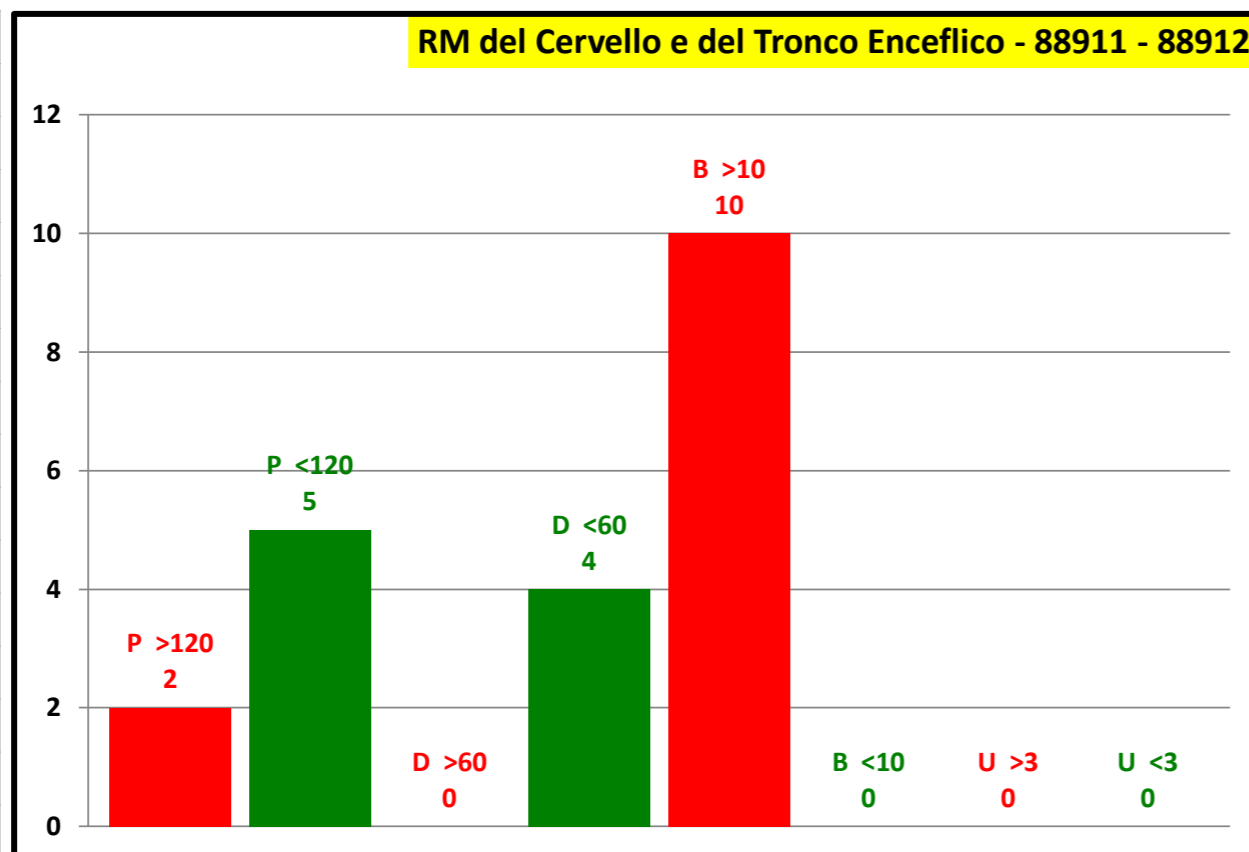

P.O. SAN MARCO		
P >120		
P <120		
P Tot		
D >60		
D <60		
D Tot		
B >10		
B <10		
B Tot		
U >3		
U <3		
U Tot		

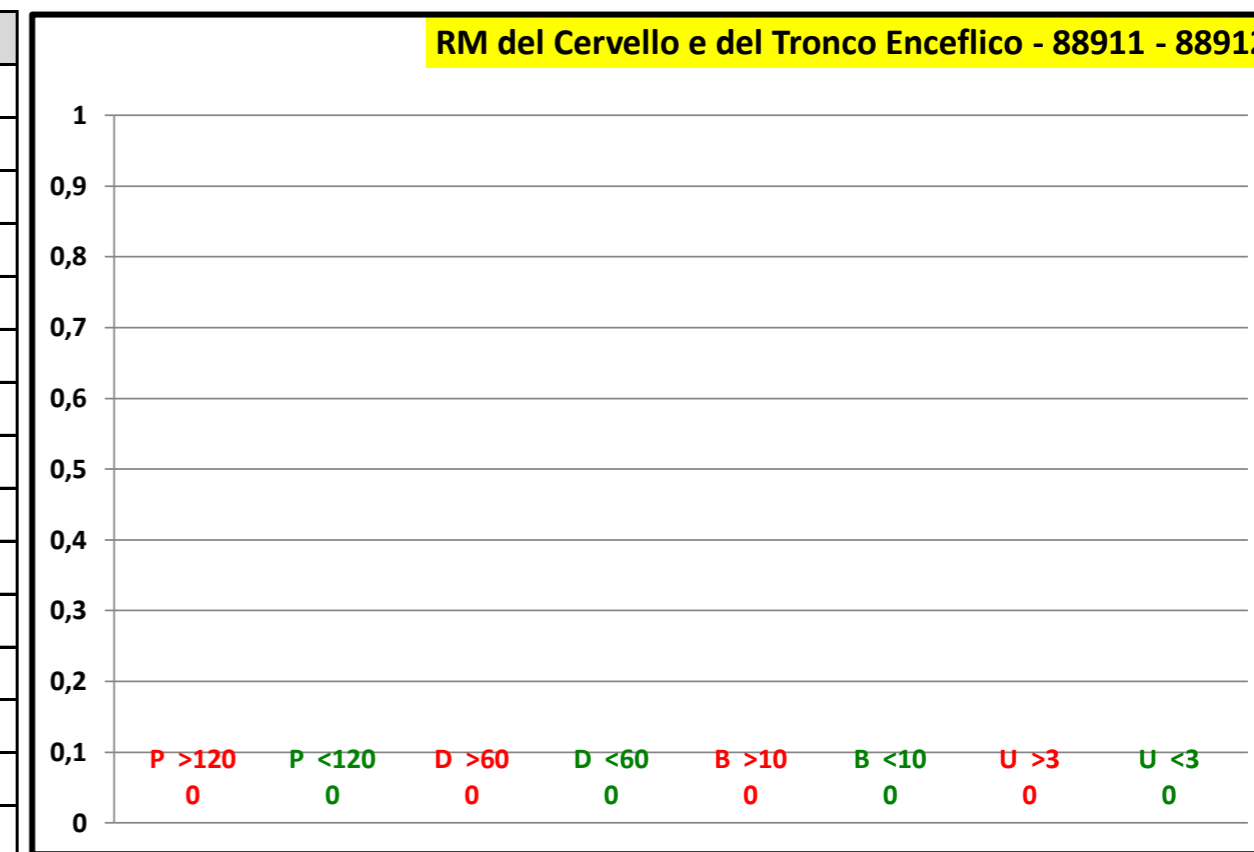

Attesa media in giorni	
Programmabili	101
Differibili	25
Brevi	94
Urgenti	0
Attesa media	83

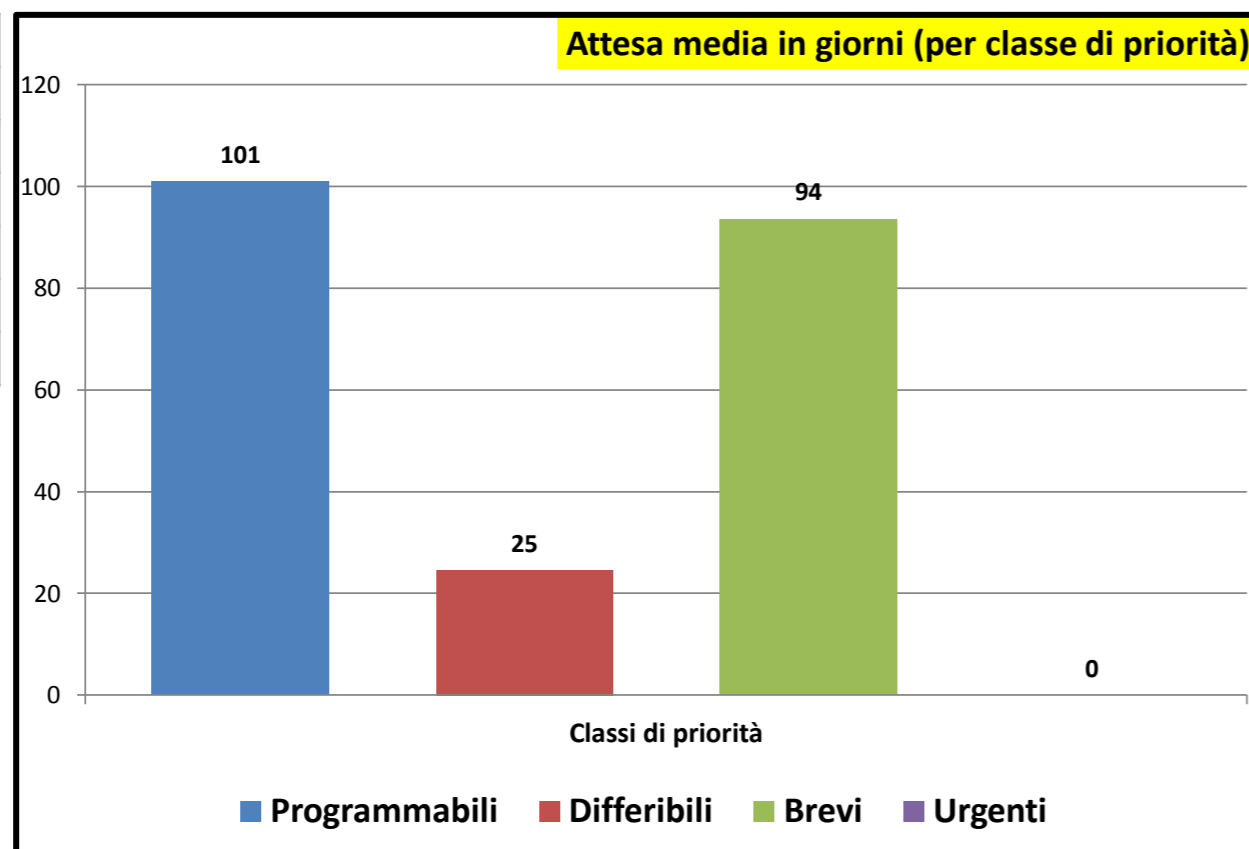

Consuntivo prestazioni	
Tot. P	7
Tot. D	4
Tot. B	10
Tot. U	0
Tot. Prestazioni	21
Tot. P >180	2
Tot. D >30	0
Tot. B >10	10
Tot. U >3	0
Tot. fuori tempo	12
Senza Biffatura	4

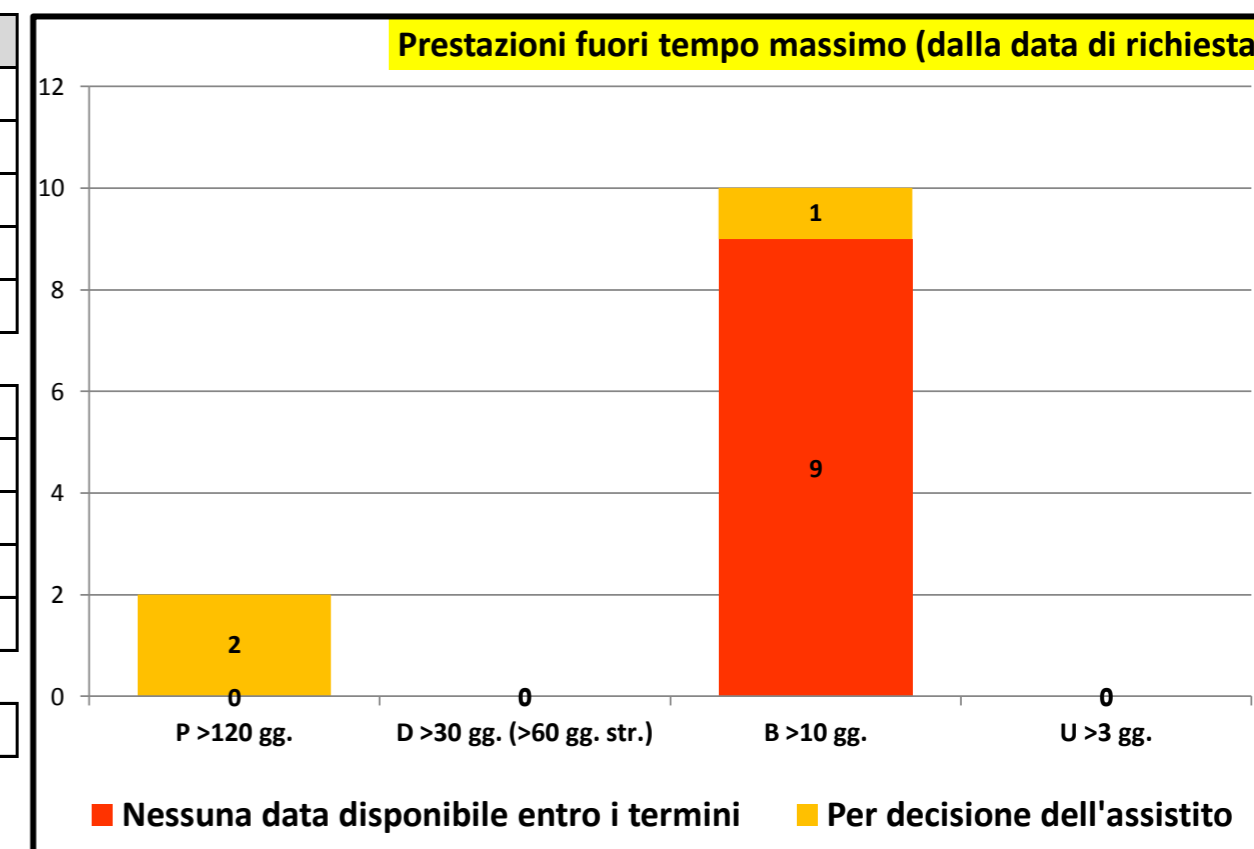



Governo liste d'attesa

Rilevazione mensile tempi d'attesa prestazioni ambulatoriali critiche - ottobre/2023

P.O. GASPARE RODOLICO		
P >120	1	20,0 %
P <120	4	80,0 %
P Tot	5	
D >60	1	33,3 %
D <60	2	66,7 %
D Tot	3	
B >10	5	100,0 %
B <10		
B Tot	5	
U >3		
U <3		
U Tot		

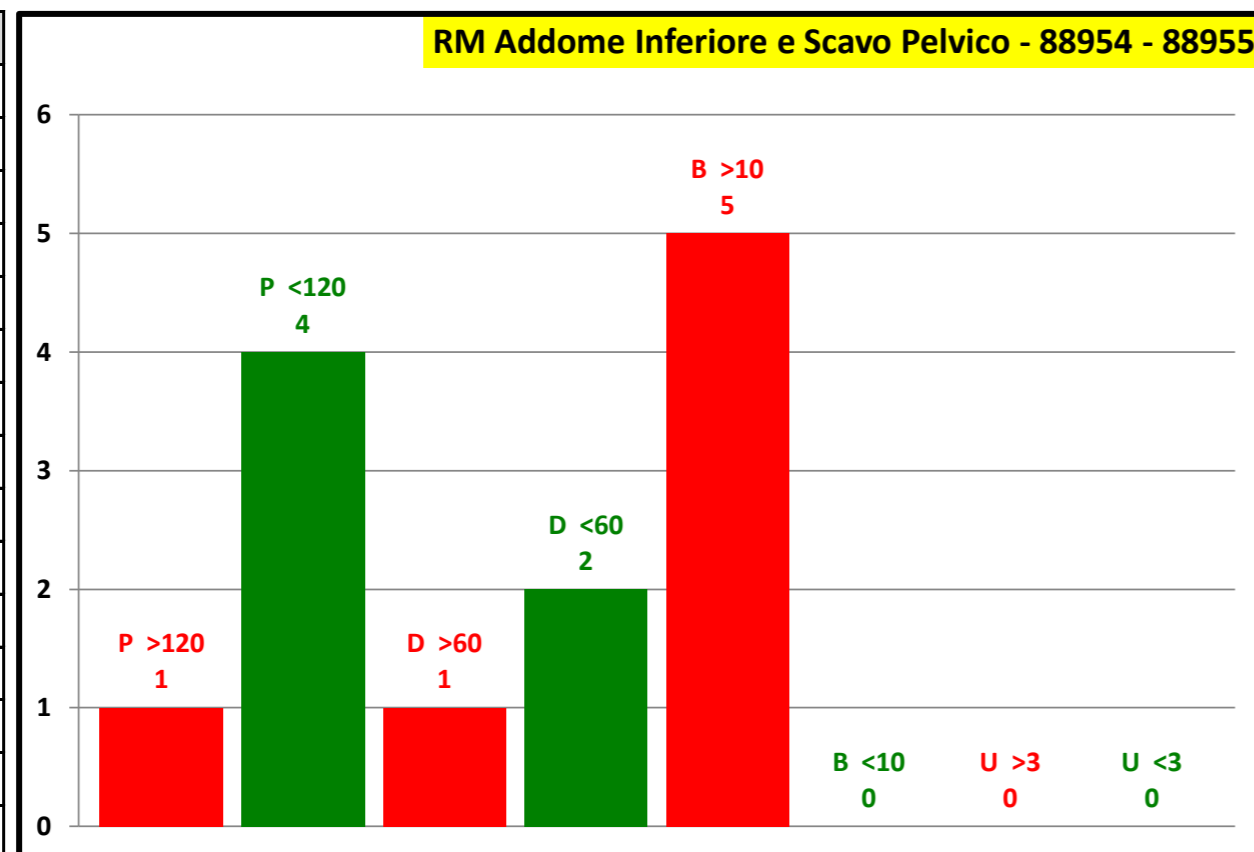

P.O. SAN MARCO		
P >120		
P <120		
P Tot		
D >60		
D <60		
D Tot		
B >10		
B <10		
B Tot		
U >3		
U <3		
U Tot		

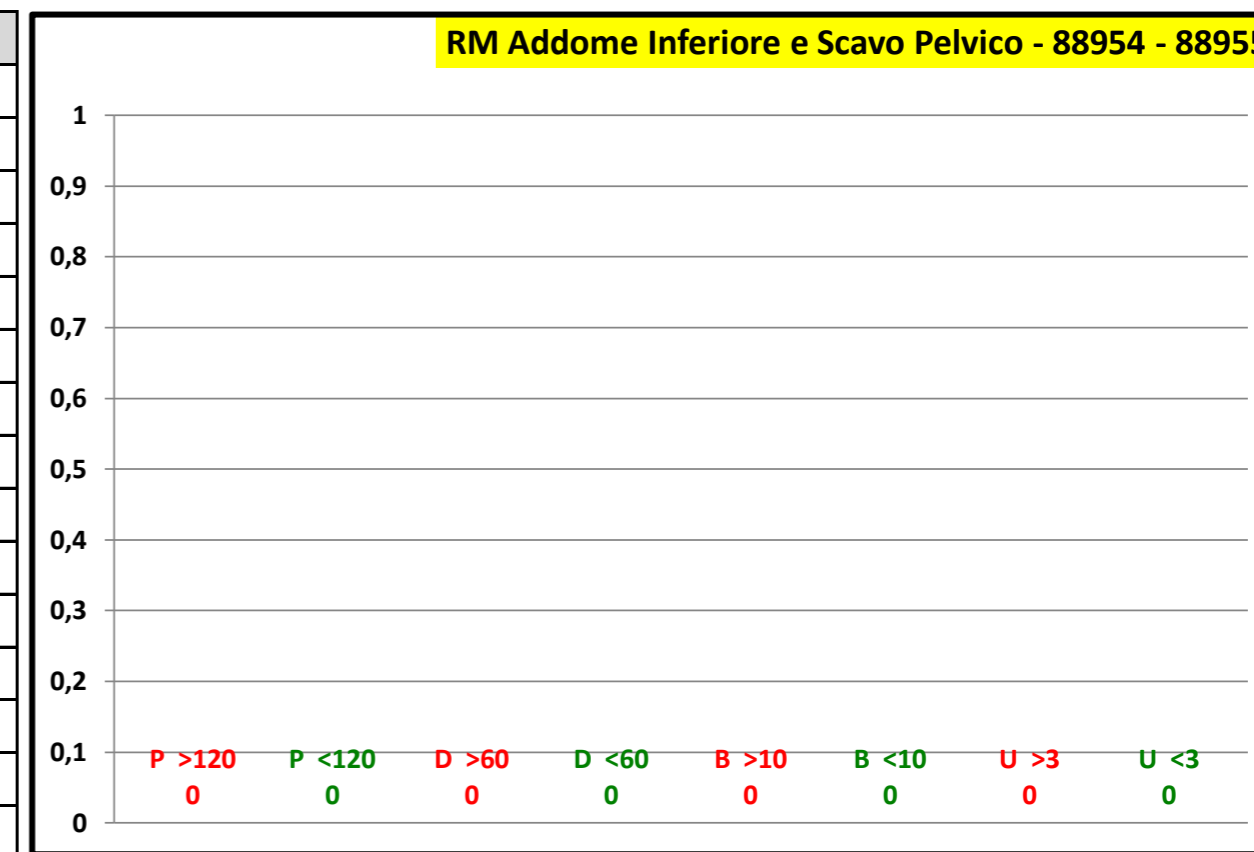

Attesa media in giorni	
Programmabili	106
Differibili	94
Brevi	55
Urgenti	0
Attesa media	84

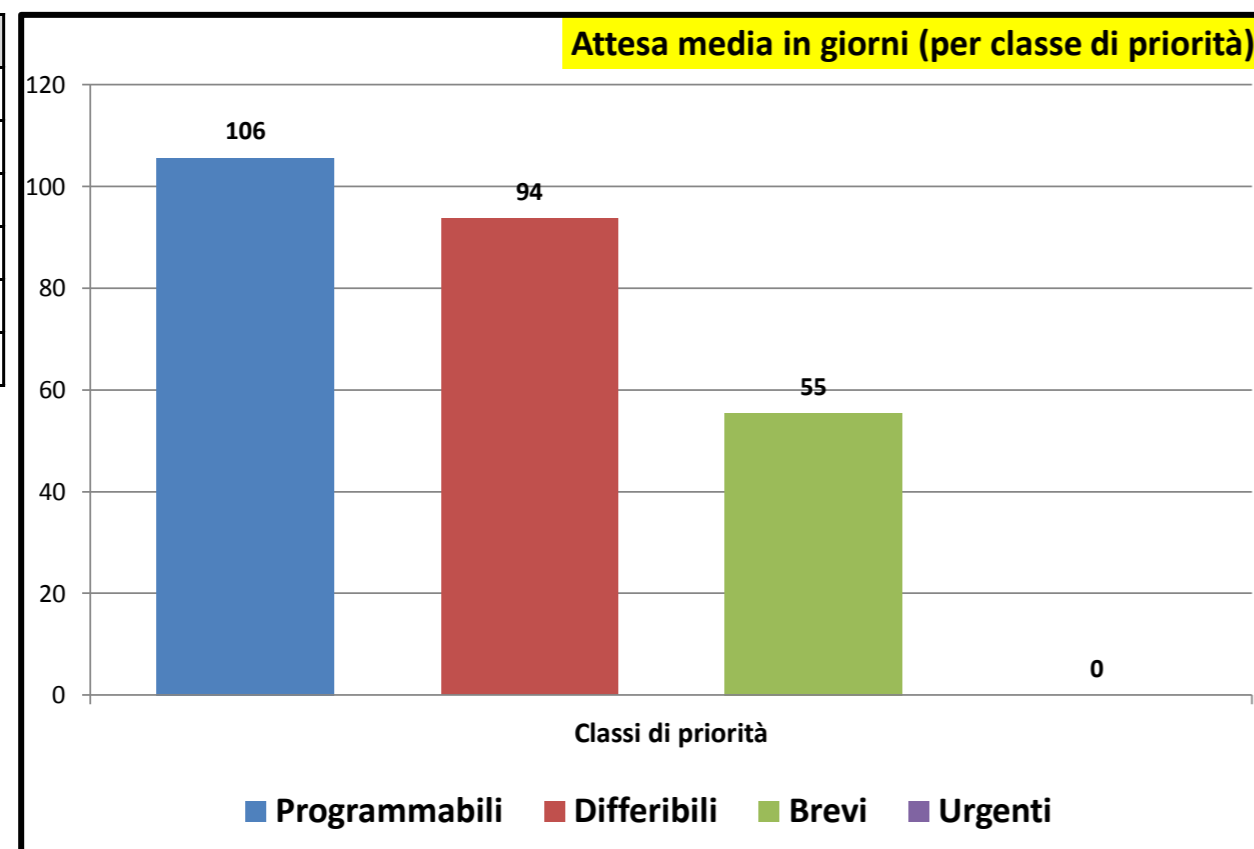

Consuntivo prestazioni	
Tot. P	5
Tot. D	3
Tot. B	5
Tot. U	0
Tot. Prestazioni	13

Tot. P >180	1
Tot. D >30	1
Tot. B >10	5
Tot. U >3	0
Tot. fuori tempo	7

Senza Biffatura	2
-----------------	---

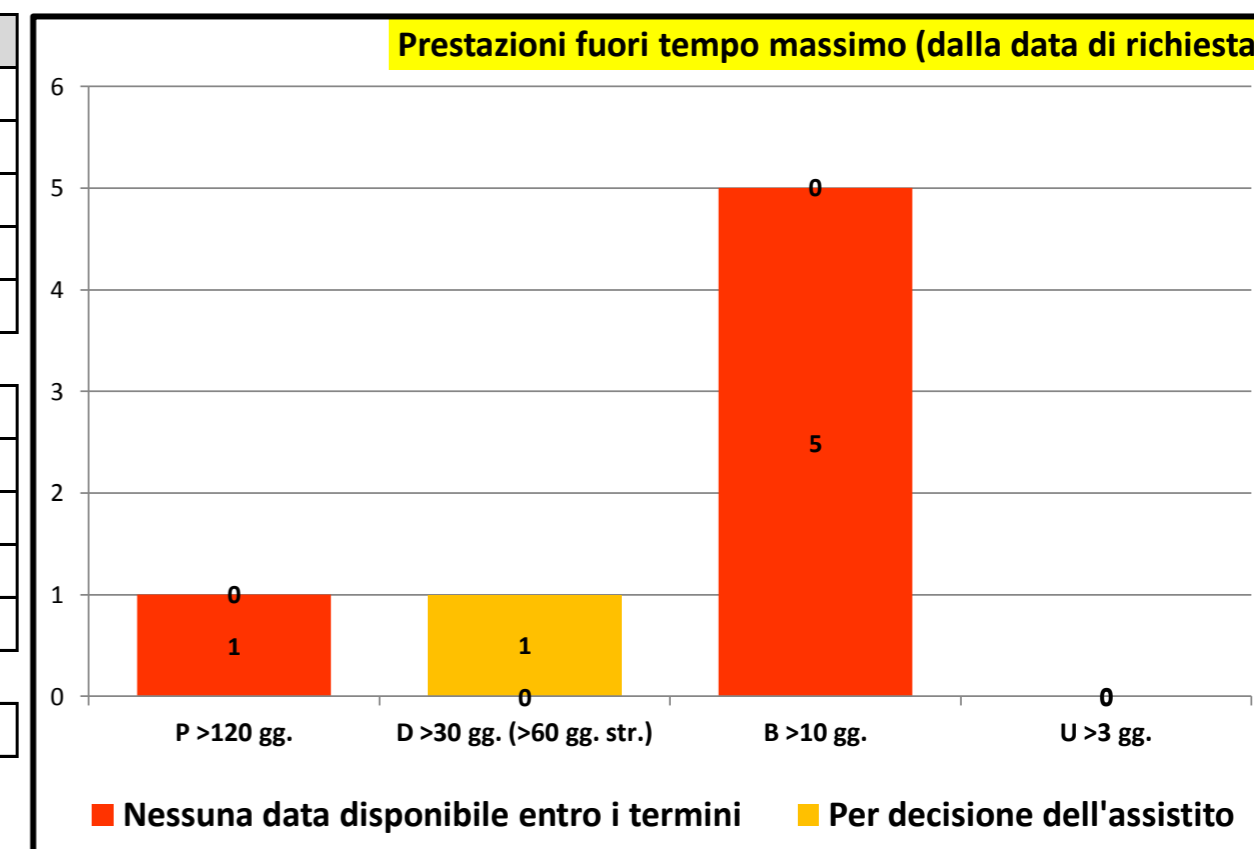



Governo liste d'attesa

Rilevazione mensile tempi d'attesa prestazioni ambulatoriali critiche - ottobre/2023

P.O. GASPARE RODOLICO

P >120	3	5,4 %
P <120	53	94,6 %
P Tot	56	
D >60	35	92,1 %
D <60	3	7,9 %
D Tot	38	
B >10	9	64,3 %
B <10	5	35,7 %
B Tot	14	
U >3		
U <3		
U Tot		

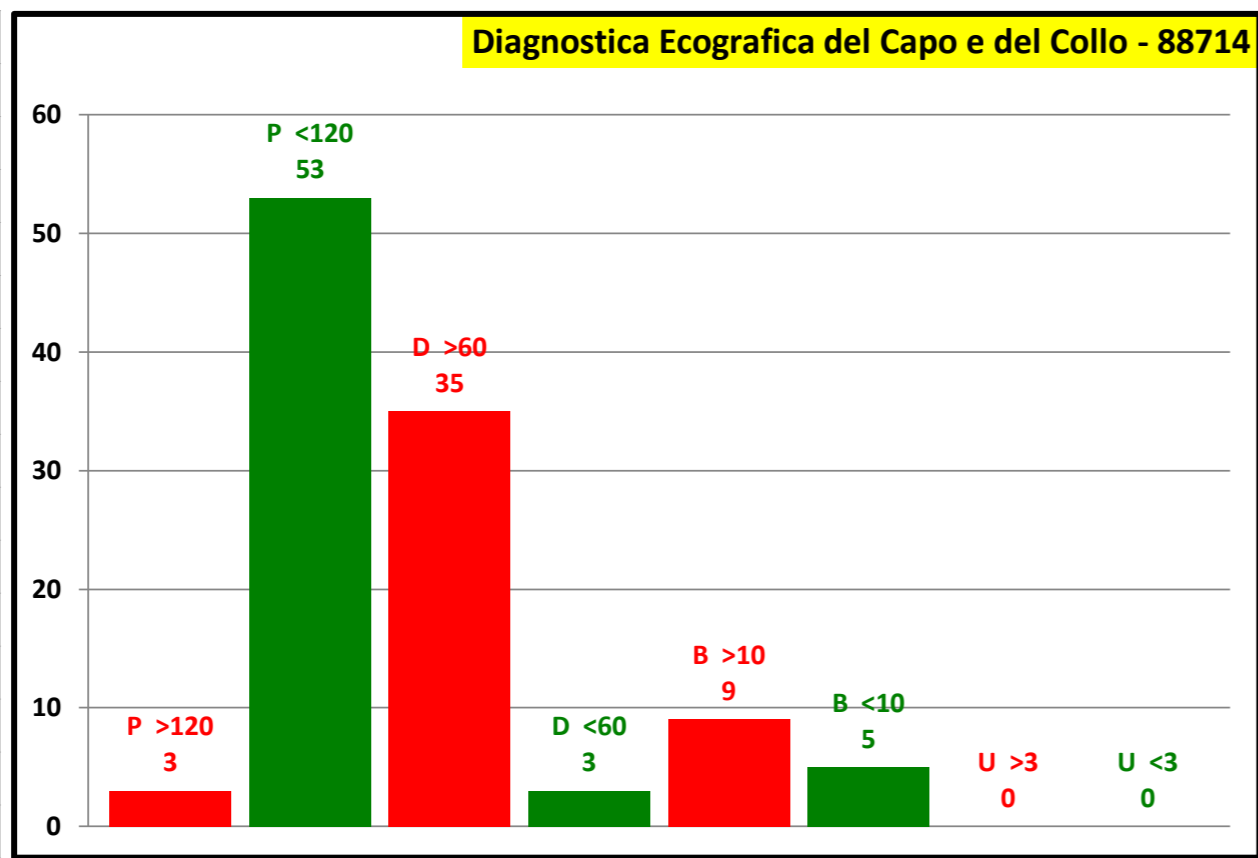

P.O. SAN MARCO

P >120		
P <120	7	100,0 %
P Tot	7	
D >60		
D <60		
D Tot		
B >10	6	66,7 %
B <10	3	33,3 %
B Tot	9	
U >3		
U <3		
U Tot		

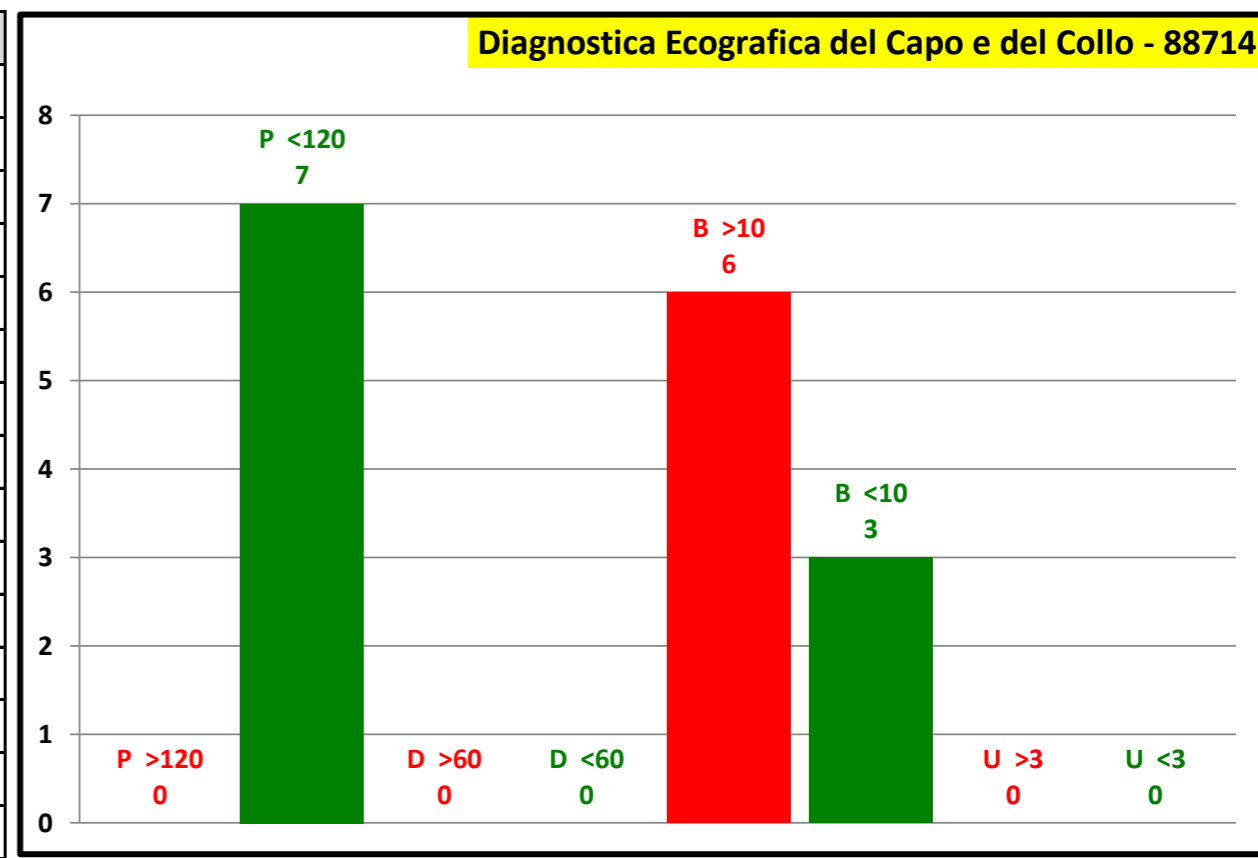

Attesa media in giorni

Programmabili	55
Differibili	82
Brevi	28
Urgenti	0
Attesa media	58

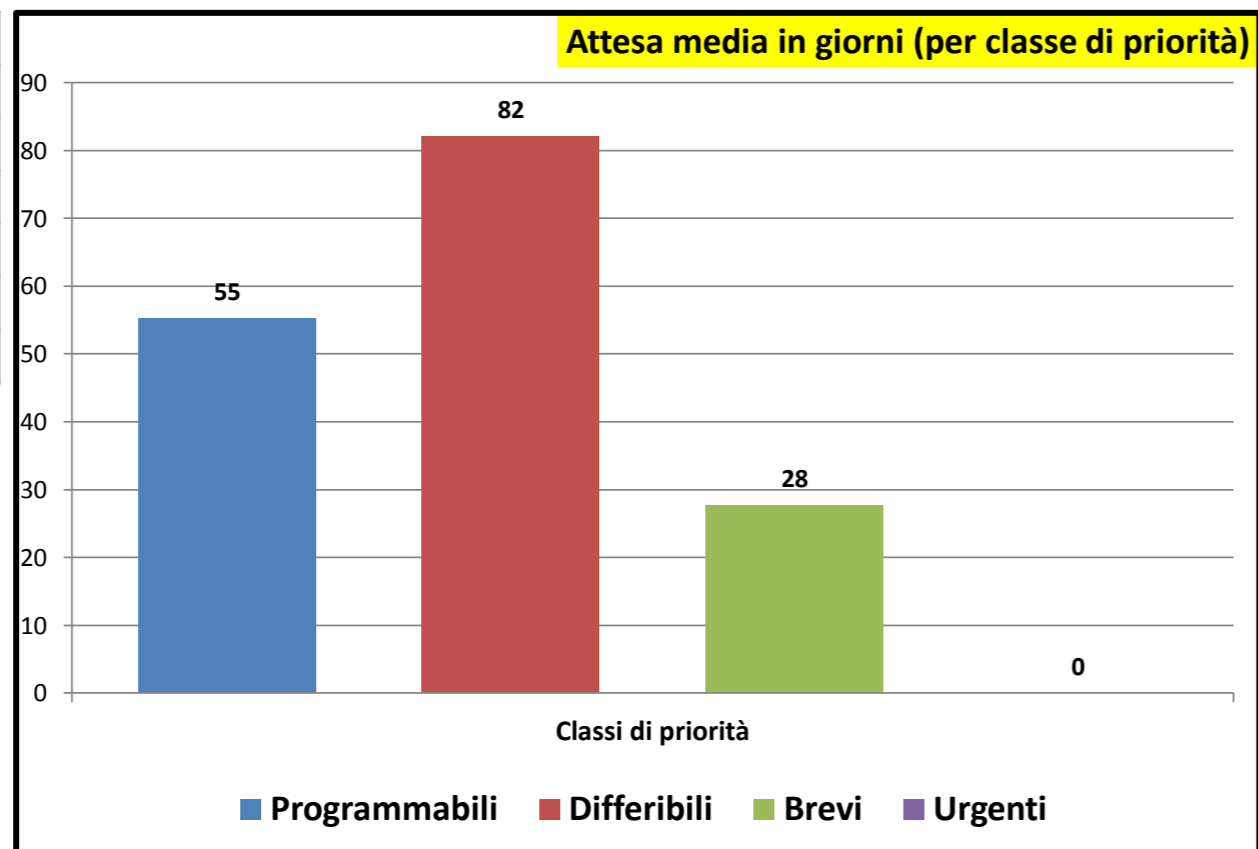

Consuntivo prestazioni

Tot. P	63
Tot. D	38
Tot. B	23
Tot. U	0
Tot. Prestazioni	124
Tot. P >180	3
Tot. D >30	35
Tot. B >10	15
Tot. U >3	0
Tot. fuori tempo	53
Senza Biffatura	39

Prestazioni fuori tempo massimo (dalla data di richiesta)

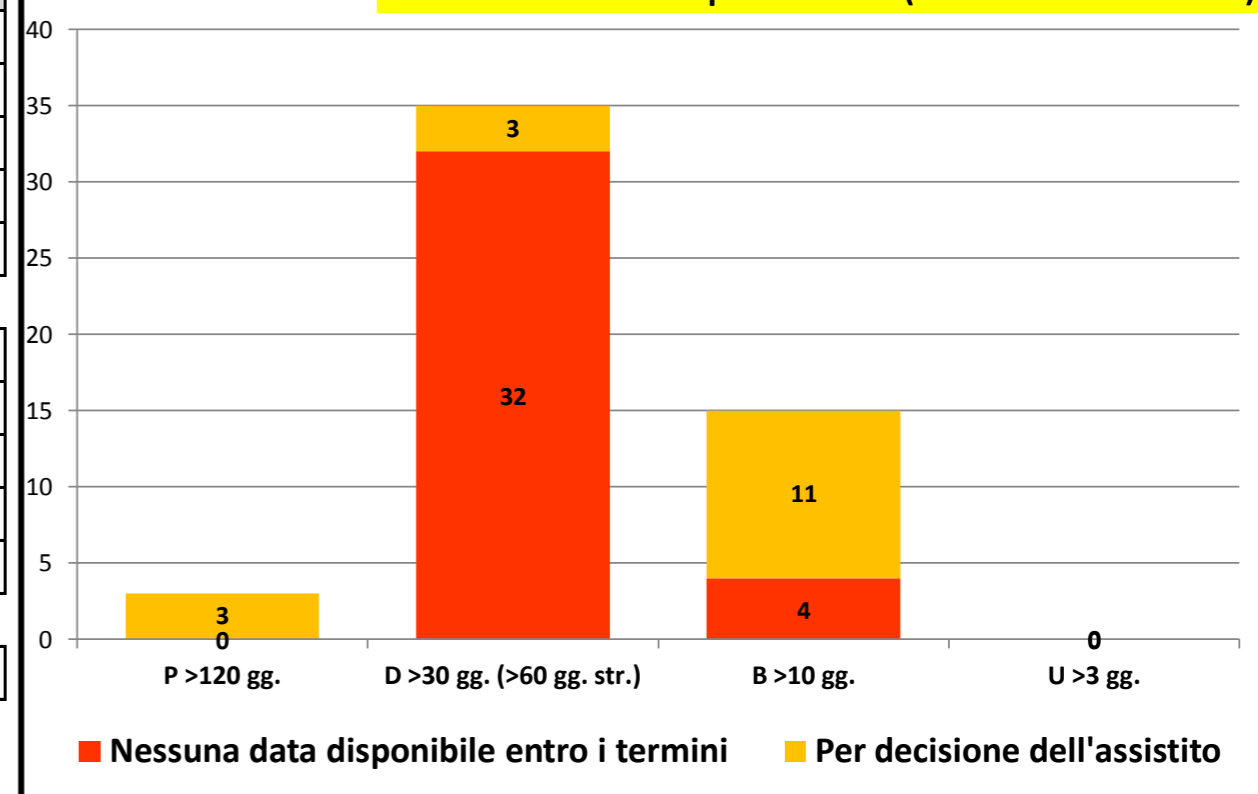



Governo liste d'attesa

Rilevazione mensile tempi d'attesa prestazioni ambulatoriali critiche - ottobre/2023

P.O. GASPARE RODOLICO	
P >120	
P <120	
P Tot	
D >60	
D <60	
D Tot	
B >10	
B <10	
B Tot	
U >3	
U <3	
U Tot	

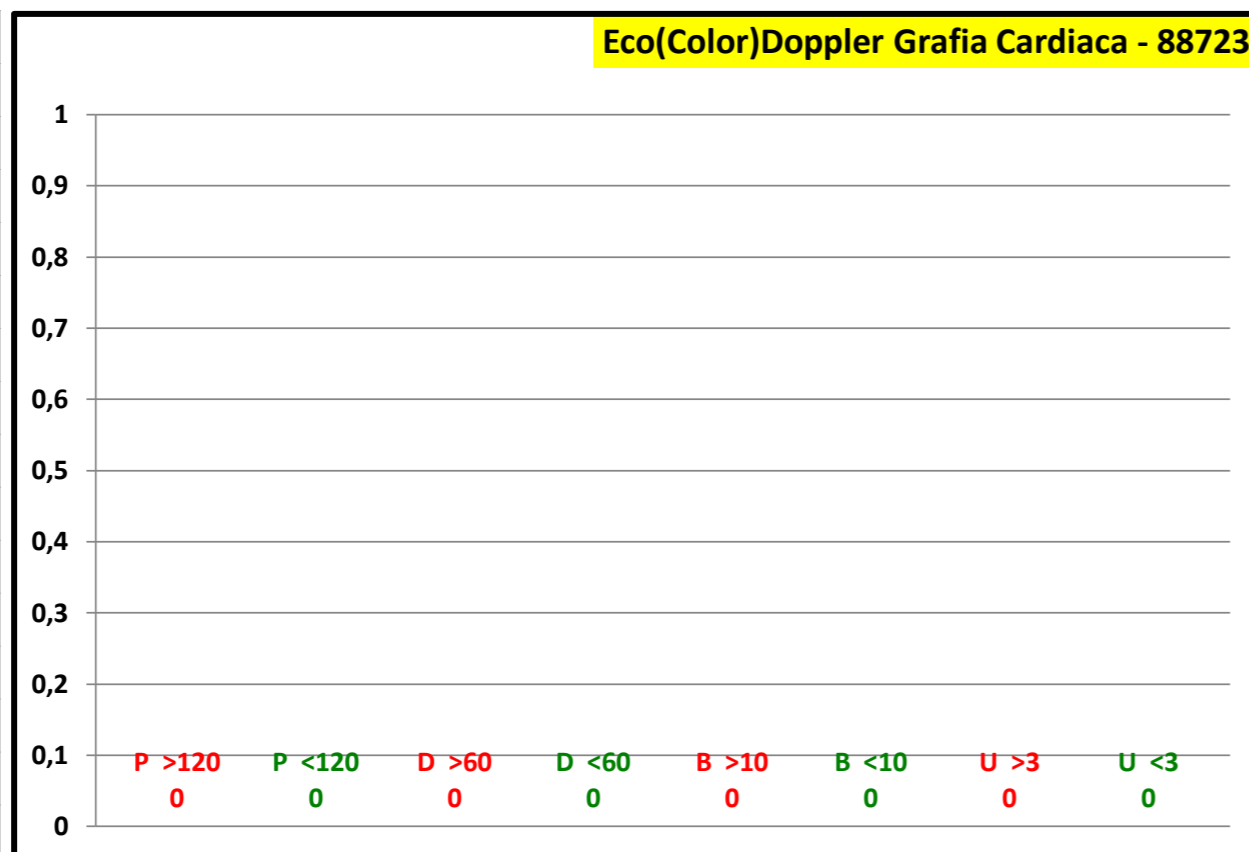

P.O. SAN MARCO		
P >120	15	14,6 %
P <120	88	85,4 %
P Tot	103	
D >60	60	82,2 %
D <60	13	17,8 %
D Tot	73	
B >10	55	84,6 %
B <10	10	15,4 %
B Tot	65	
U >3		
U <3		
U Tot		

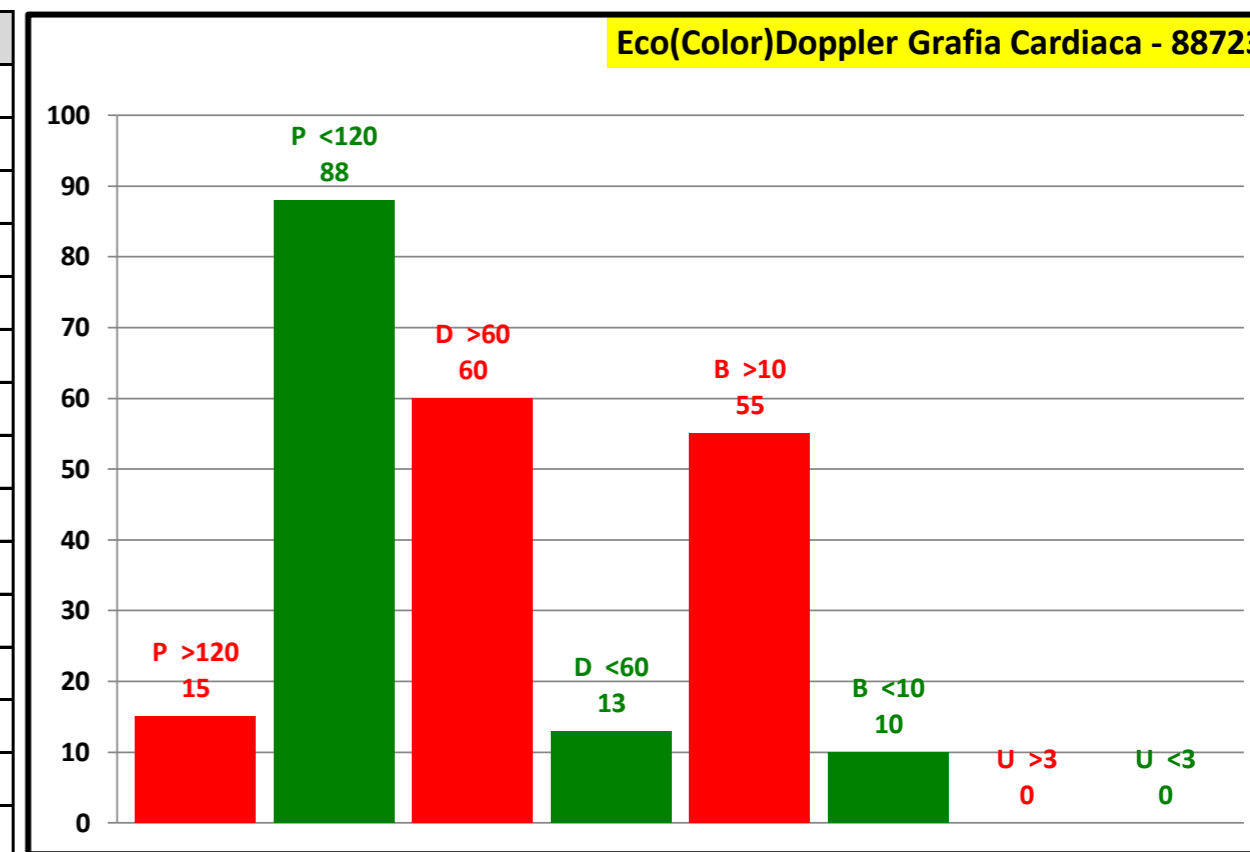

Attesa media in giorni	
Programmabili	63
Differibili	102
Brevi	35
Urgenti	0
Attesa media	67

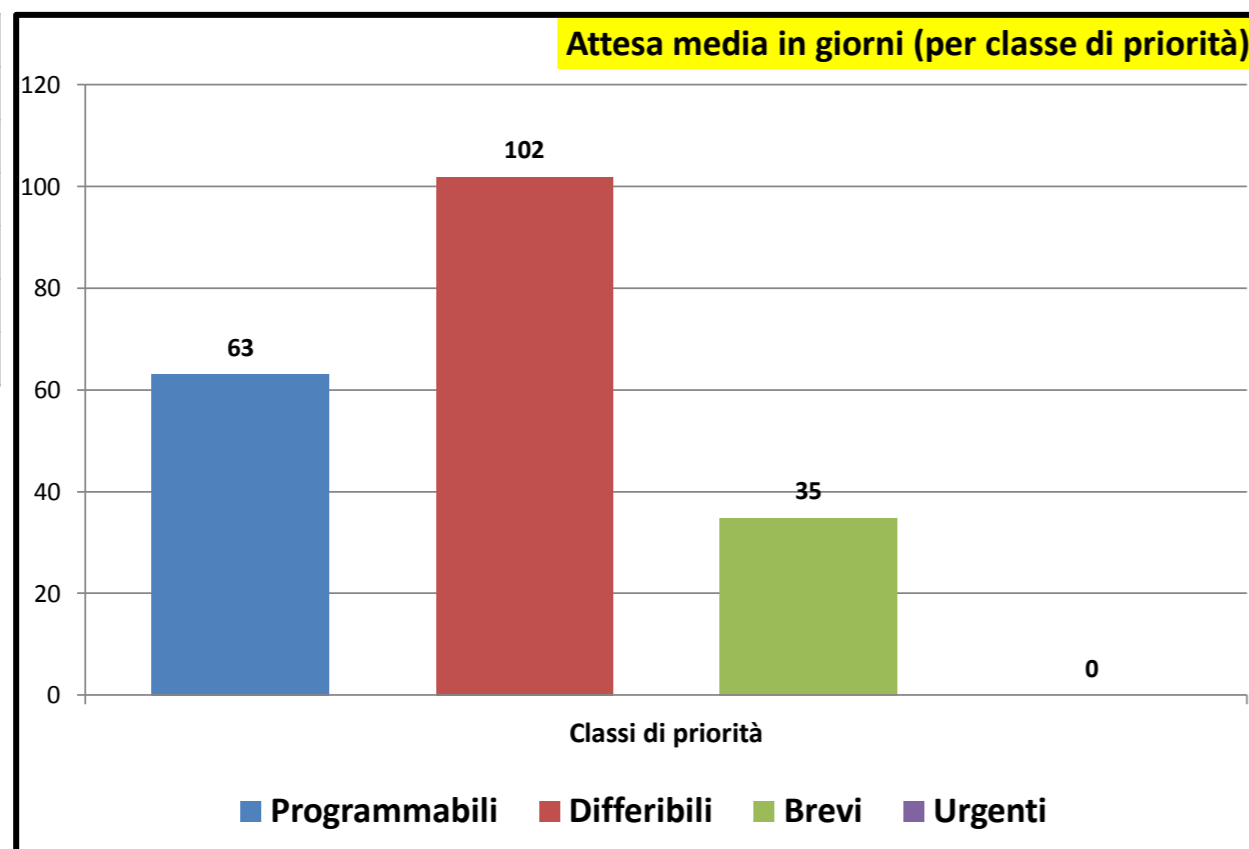

Consuntivo prestazioni	
Tot. P	103
Tot. D	73
Tot. B	65
Tot. U	0
Tot. Prestazioni	241

Tot. P >180	15
Tot. D >30	60
Tot. B >10	55
Tot. U >3	0
Tot. fuori tempo	130

Senza Biffatura	44
-----------------	----

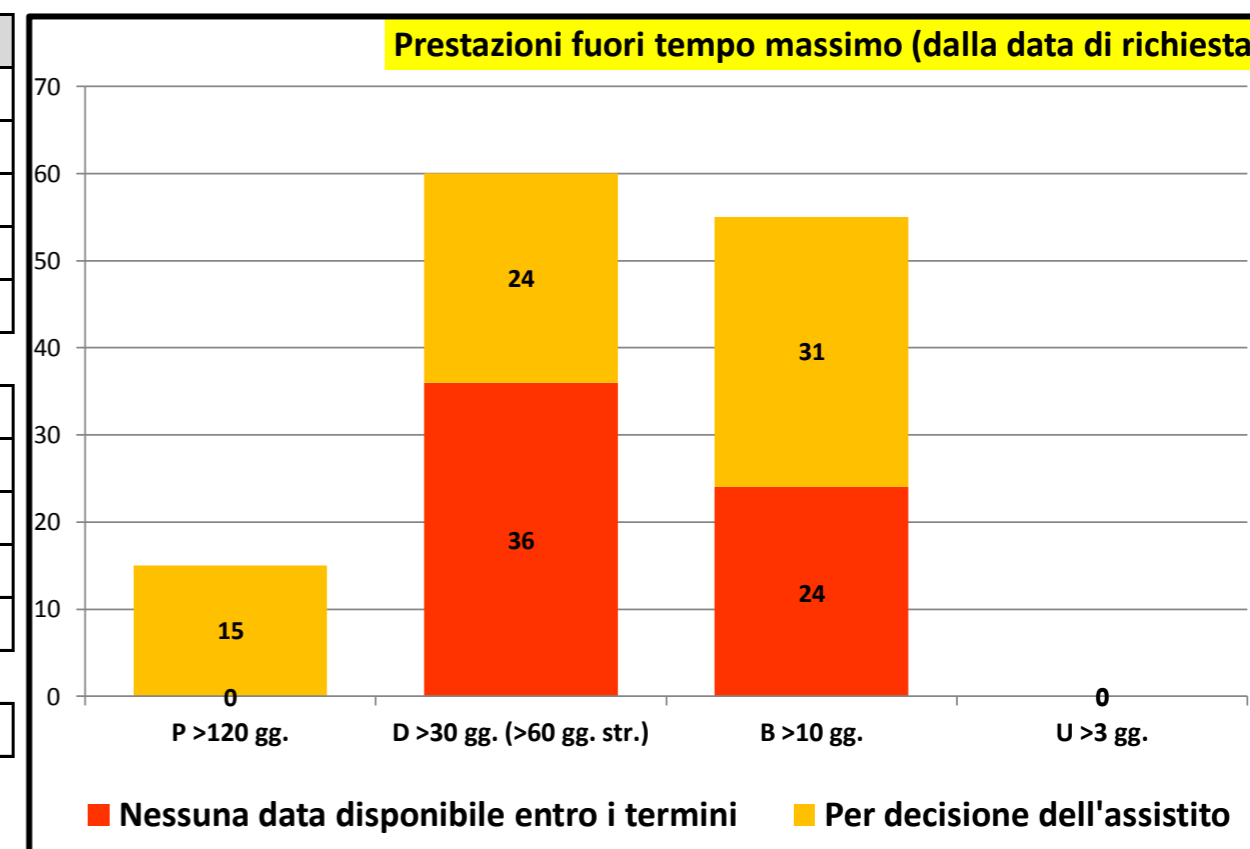



Governo liste d'attesa

Rilevazione mensile tempi d'attesa prestazioni ambulatoriali critiche - ottobre/2023

P.O. GASPARE RODOLICO	
P >120	
P <120	
P Tot	
D >60	
D <60	
D Tot	
B >10	
B <10	
B Tot	
U >3	
U <3	
U Tot	

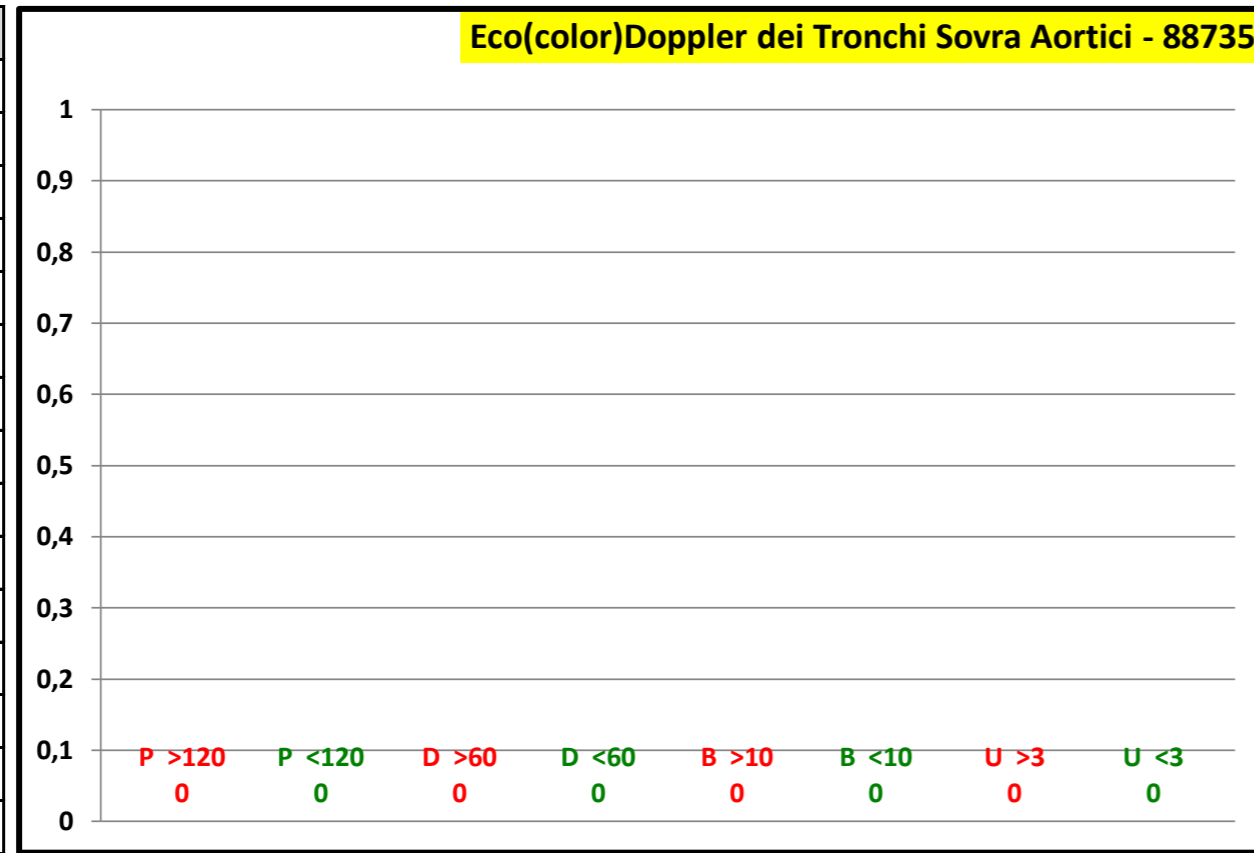

P.O. SAN MARCO	
P >120	2 4,4 %
P <120	43 95,6 %
P Tot	45
D >60	37 92,5 %
D <60	3 7,5 %
D Tot	40
B >10	11 91,7 %
B <10	1 8,3 %
B Tot	12
U >3	
U <3	
U Tot	

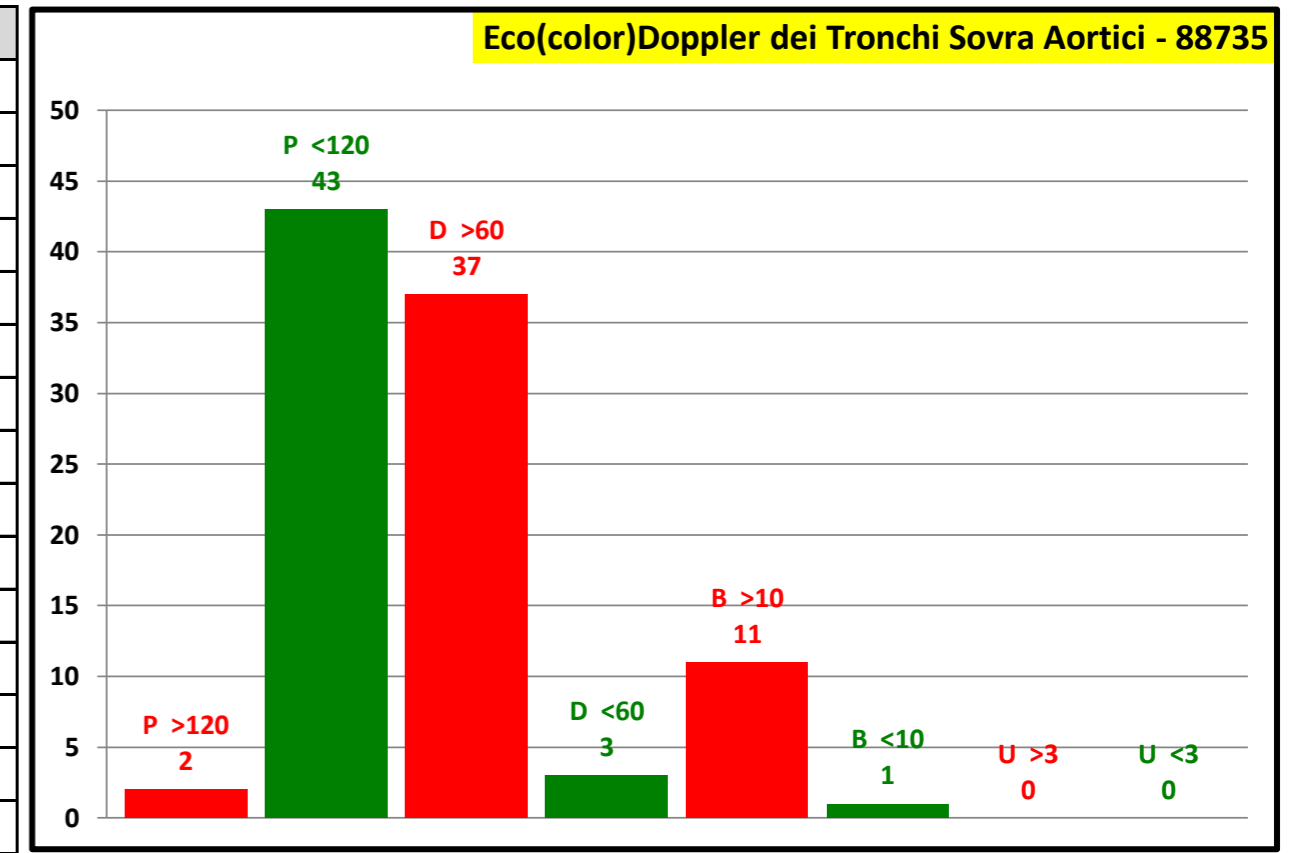

Attesa media in giorni	
Programmabili	110
Differibili	90
Brevi	45
Urgenti	0
Attesa media	94

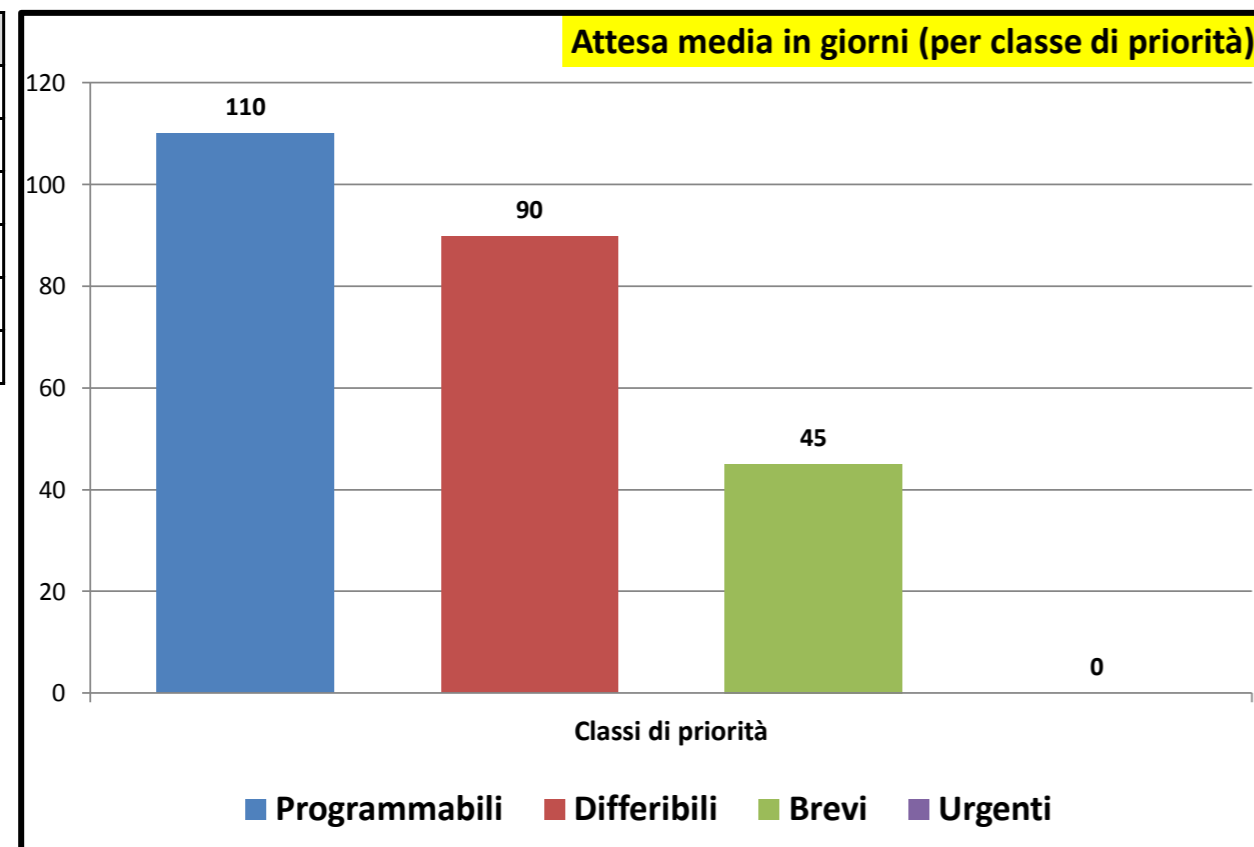

Consuntivo prestazioni	
Tot. P	45
Tot. D	40
Tot. B	12
Tot. U	0
Tot. Prestazioni	97
Tot. P >180	2
Tot. D >30	37
Tot. B >10	11
Tot. U >3	0
Tot. fuori tempo	50
Senza Biffatura	0

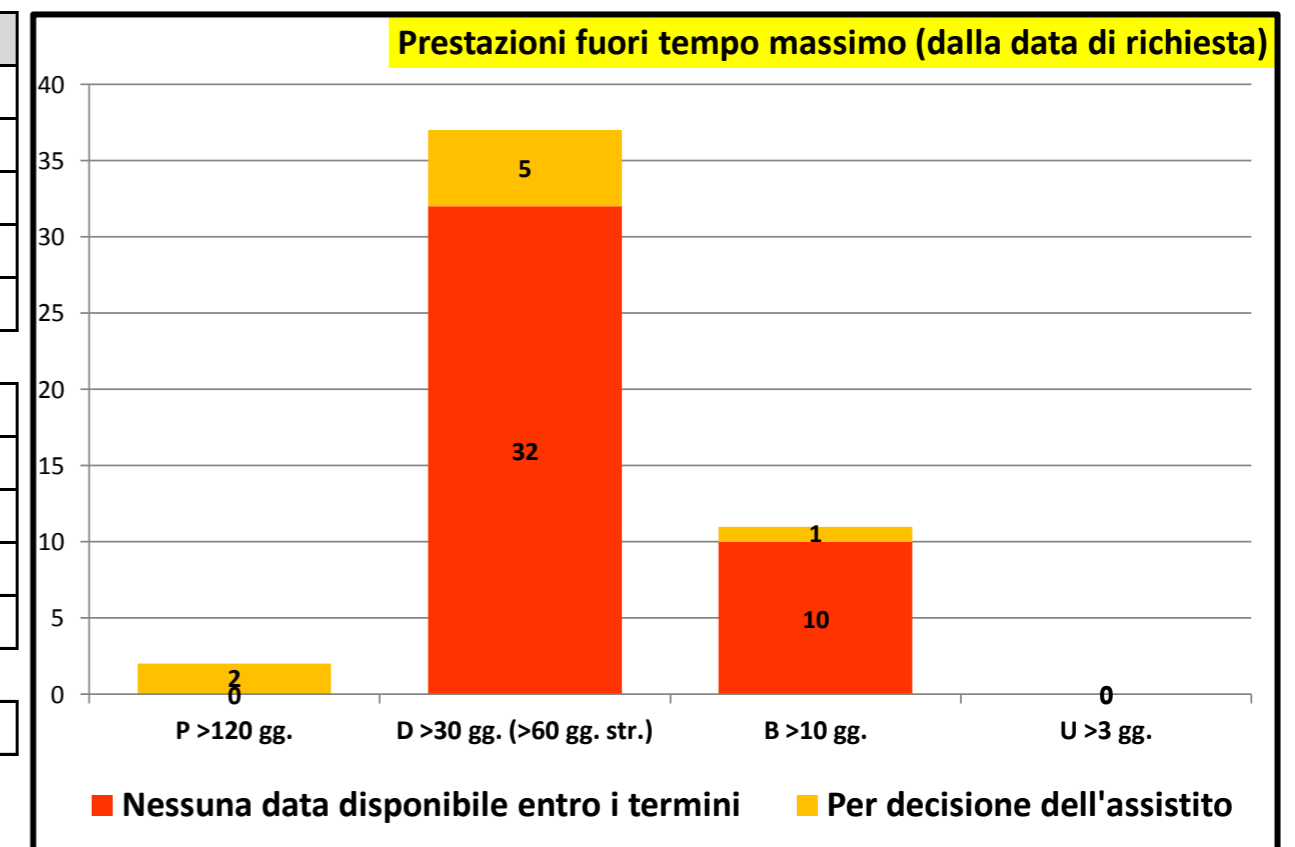



Governo liste d'attesa

Rilevazione mensile tempi d'attesa prestazioni ambulatoriali critiche - ottobre/2023

P.O. GASPARE RODOLICO

P >120	10	7,0 %
P <120	132	93,0 %
P Tot	142	

D >60	50	87,7 %
D <60	7	12,3 %
D Tot	57	

B >10	34	89,5 %
B <10	4	10,5 %
B Tot	38	

U >3		
U <3		
U Tot		

Ecografia Adome - 88741 - 88751 - 88761

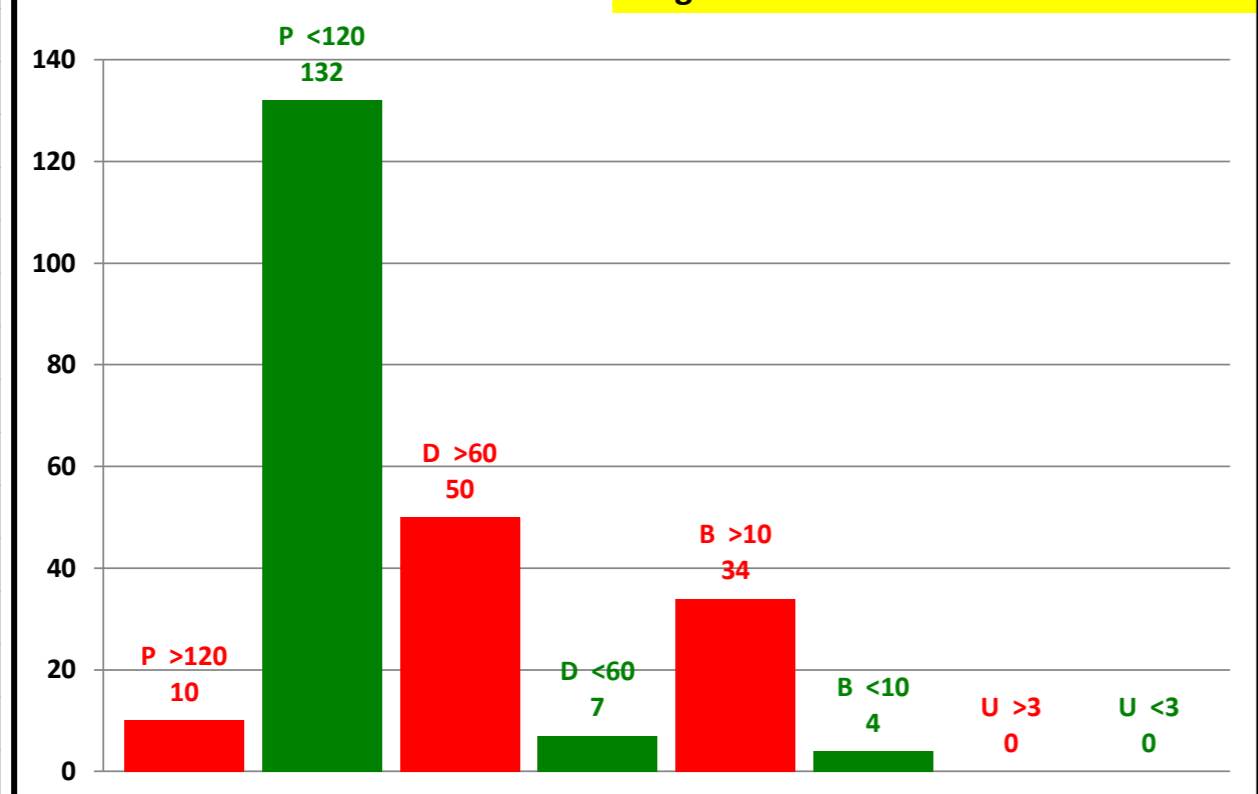

P.O. SAN MARCO

P >120	6	31,6 %
P <120	13	68,4 %
P Tot	19	

D >60	3	100,0 %
D <60		
D Tot	3	

B >10	6	100,0 %
B <10		
B Tot	6	

U >3		
U <3		
U Tot		

Ecografia Adome - 88741 - 88751 - 88761

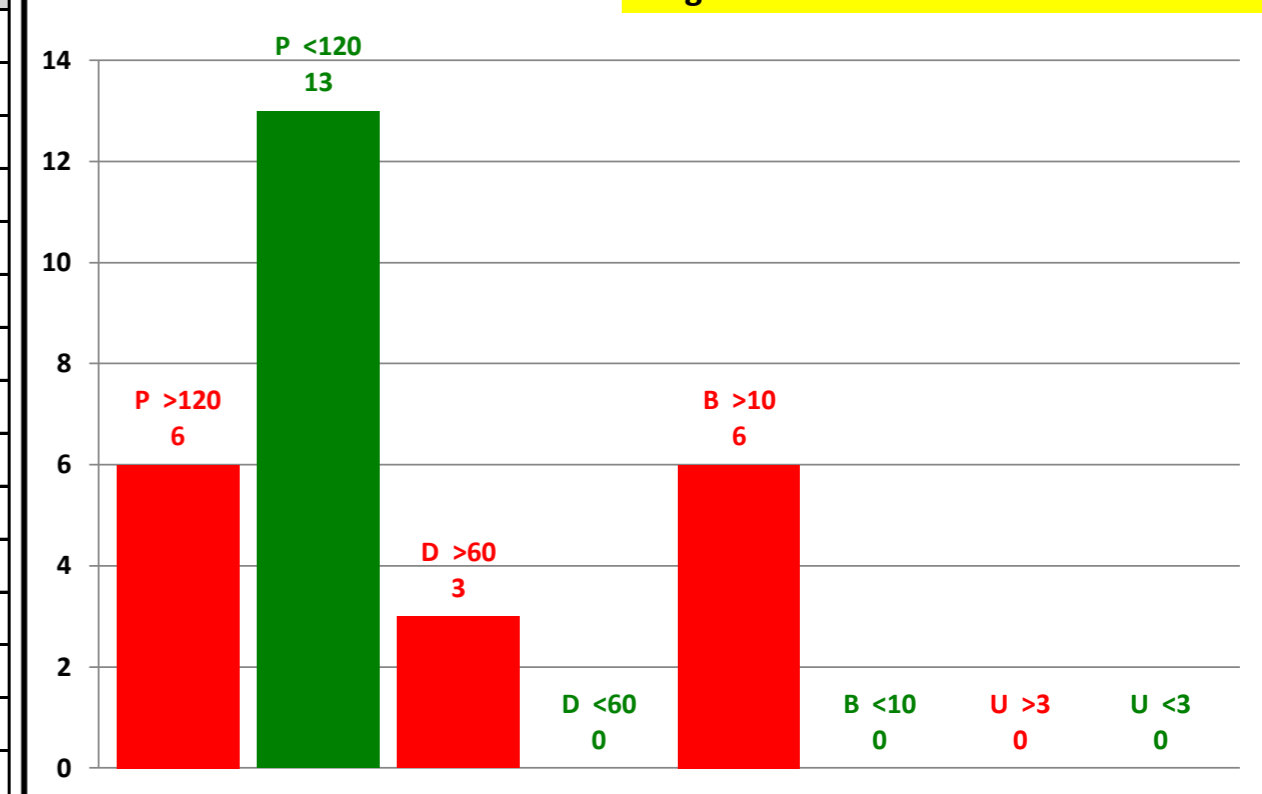

Attesa media in giorni

Programmabili	59
Differibili	82
Brevi	24
Urgenti	0
Attesa media	59

Attesa media in giorni (per classe di priorità)

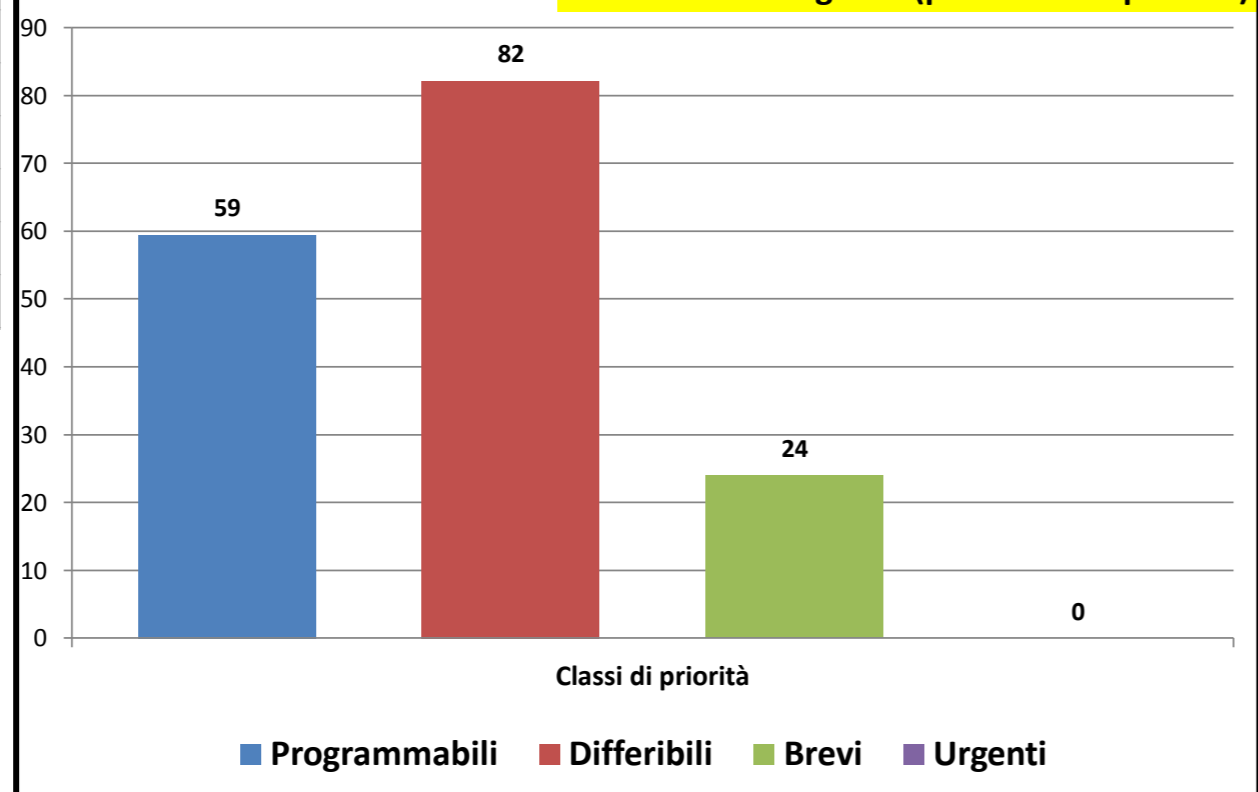

Consuntivo prestazioni

Tot. P	161
Tot. D	60
Tot. B	44
Tot. U	0
Tot. Prestazioni	265

Tot. P >180	16
Tot. D >30	53
Tot. B >10	40
Tot. U >3	0
Tot. fuori tempo	109

Senza Biffatura	88
-----------------	----

Prestazioni fuori tempo massimo (dalla data di richiesta)

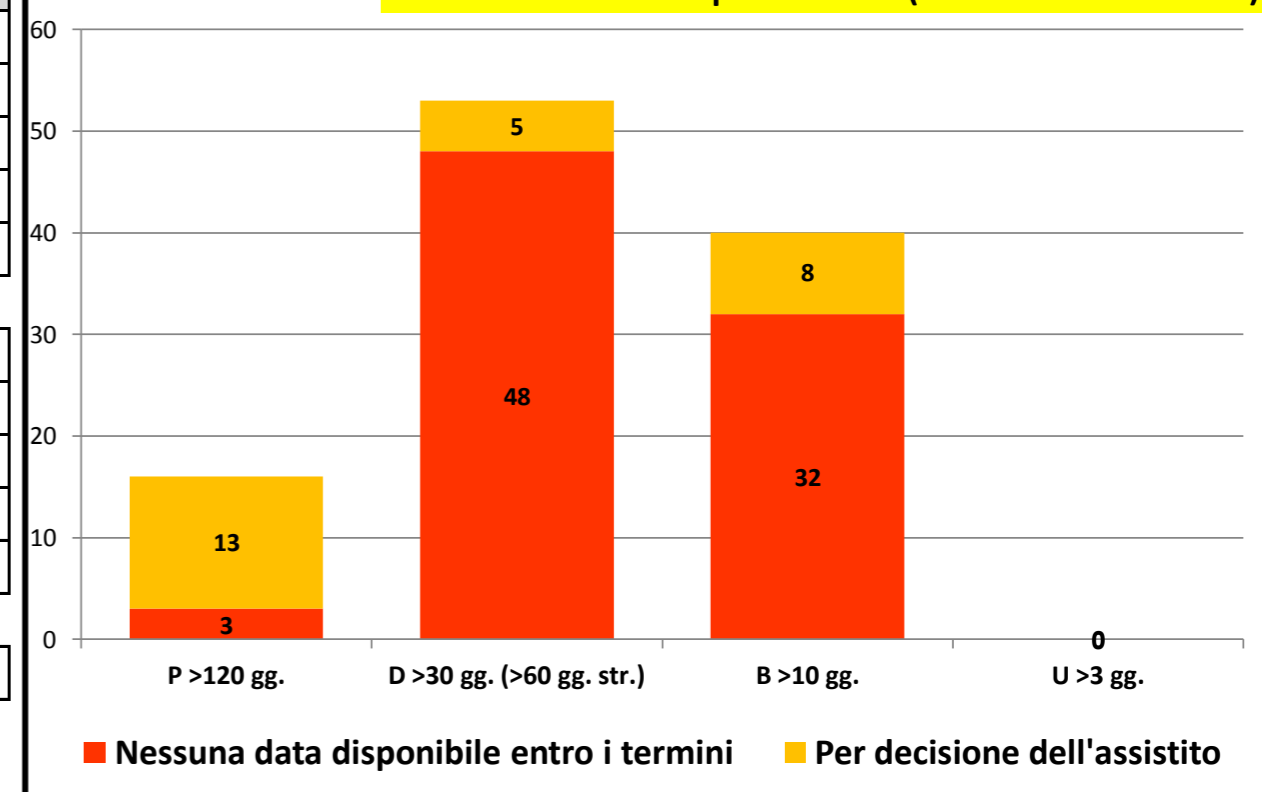



Governo liste d'attesa

Rilevazione mensile tempi d'attesa prestazioni ambulatoriali critiche - ottobre/2023

P.O. GASPARE RODOLICO		
P >120	3	8,6 %
P <120	32	91,4 %
P Tot	35	
D >60	1	3,1 %
D <60	31	96,9 %
D Tot	32	
B >10	6	50,0 %
B <10	6	50,0 %
B Tot	12	
U >3		
U <3		
U Tot		

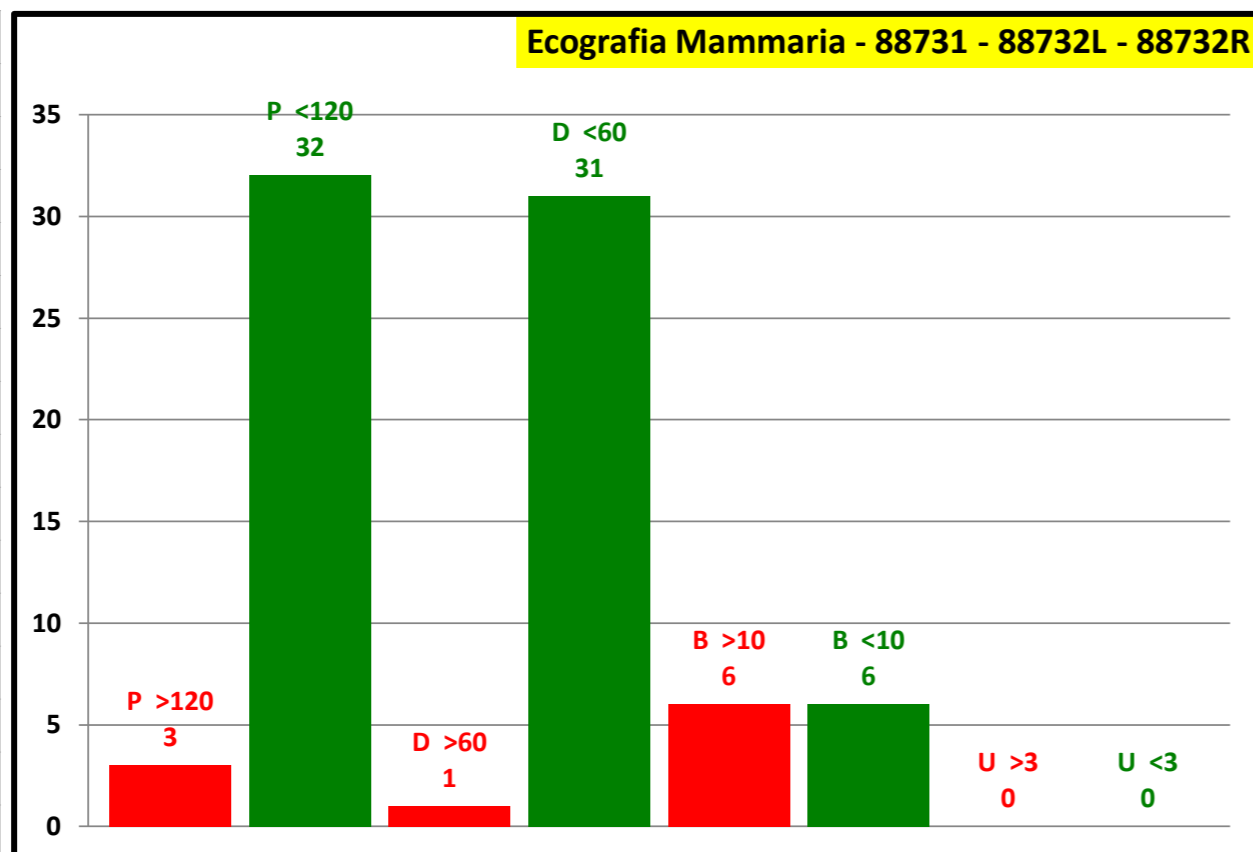

P.O. SAN MARCO		
P >120	83	85,6 %
P <120	14	14,4 %
P Tot	97	
D >60	63	76,8 %
D <60	19	23,2 %
D Tot	82	
B >10	23	95,8 %
B <10	1	4,2 %
B Tot	24	
U >3		
U <3	1	100,0 %
U Tot	1	

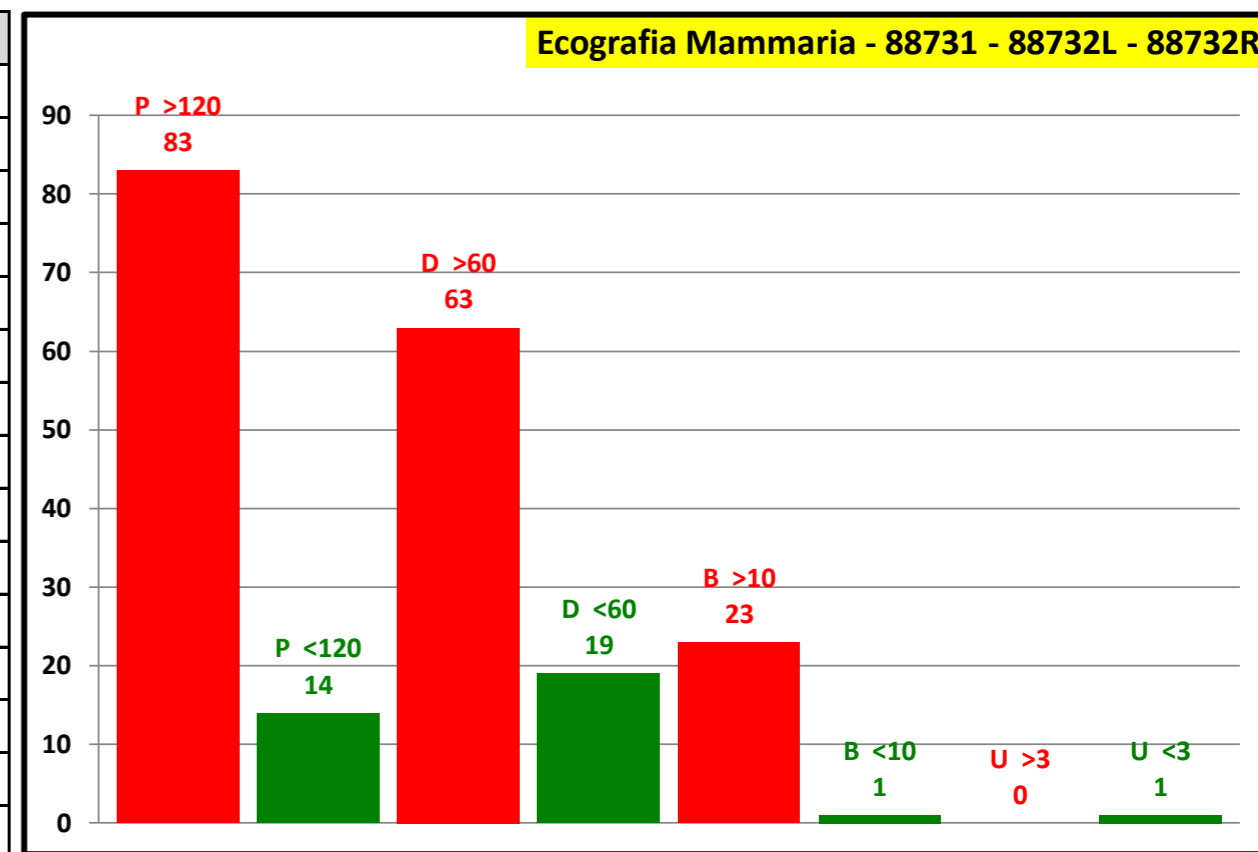

Attesa media in giorni	
Programmabili	134
Differibili	65
Brevi	65
Urgenti	3
Attesa media	97

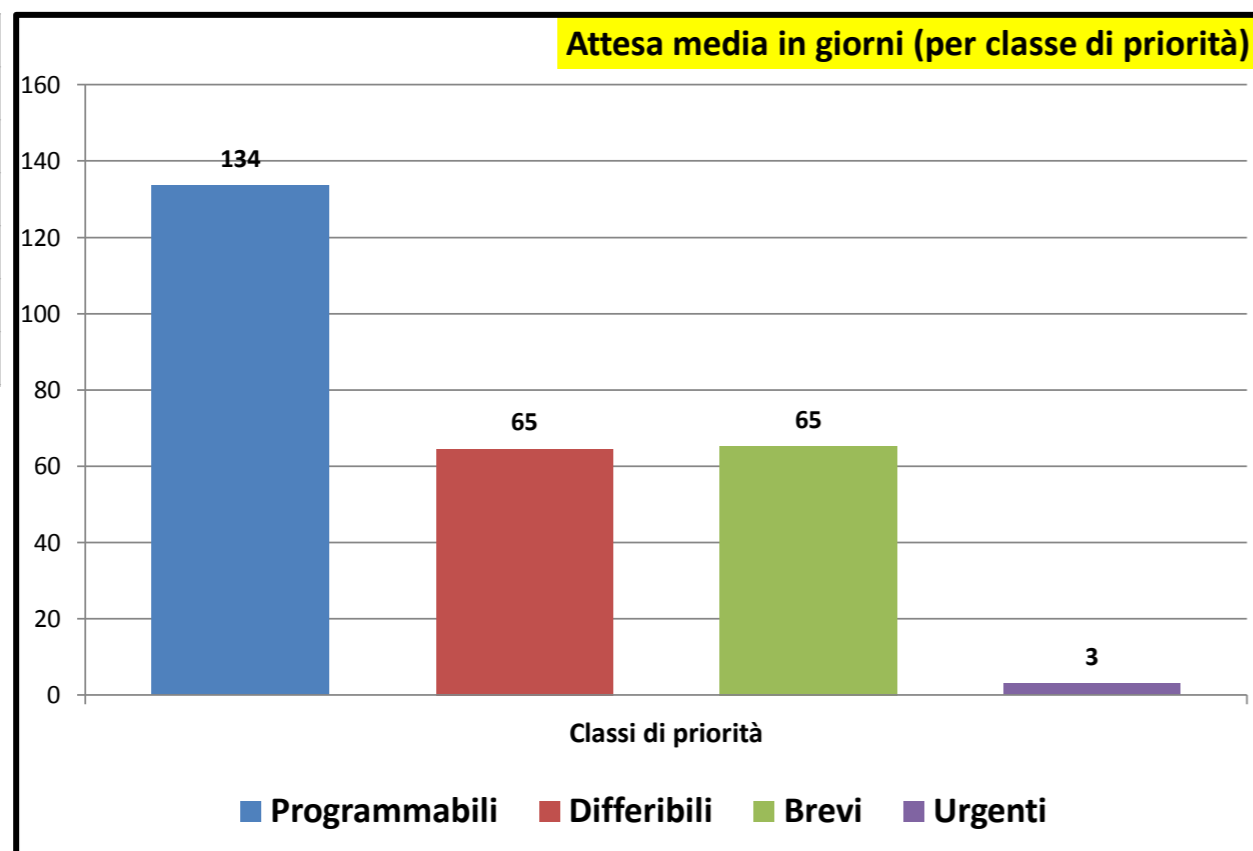

Consuntivo prestazioni	
Tot. P	132
Tot. D	114
Tot. B	36
Tot. U	1
Tot. Prestazioni	283
Tot. P >180	86
Tot. D >30	64
Tot. B >10	29
Tot. U >3	0
Tot. fuori tempo	179
Senza Biffatura	0

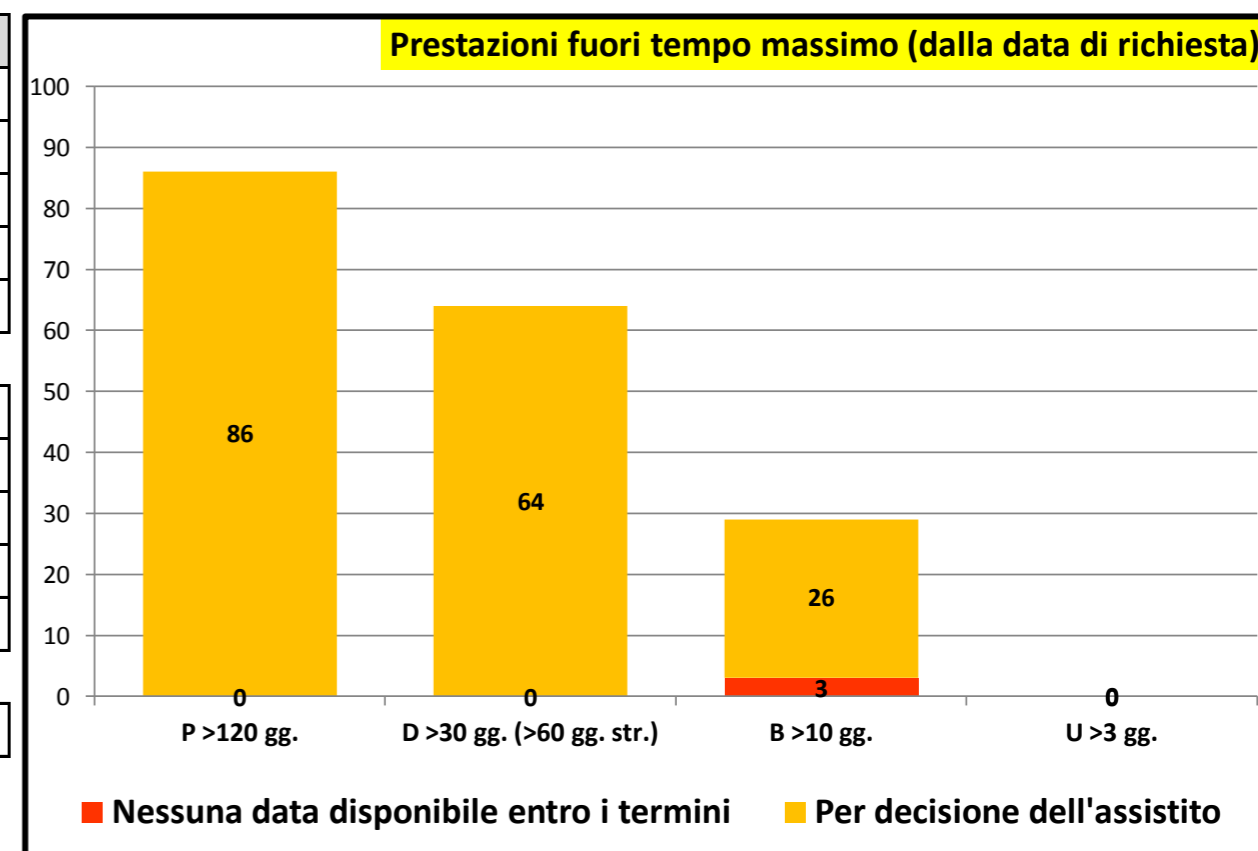



Governo liste d'attesa

Rilevazione mensile tempi d'attesa prestazioni ambulatoriali critiche - ottobre/2023

P.O. GASPARE RODOLICO		
P >120		
P <120	7	100,0 %
P Tot	7	
D >60		
D <60	2	100,0 %
D Tot	2	
B >10	2	50,0 %
B <10	2	50,0 %
B Tot	4	
U >3		
U <3		
U Tot		

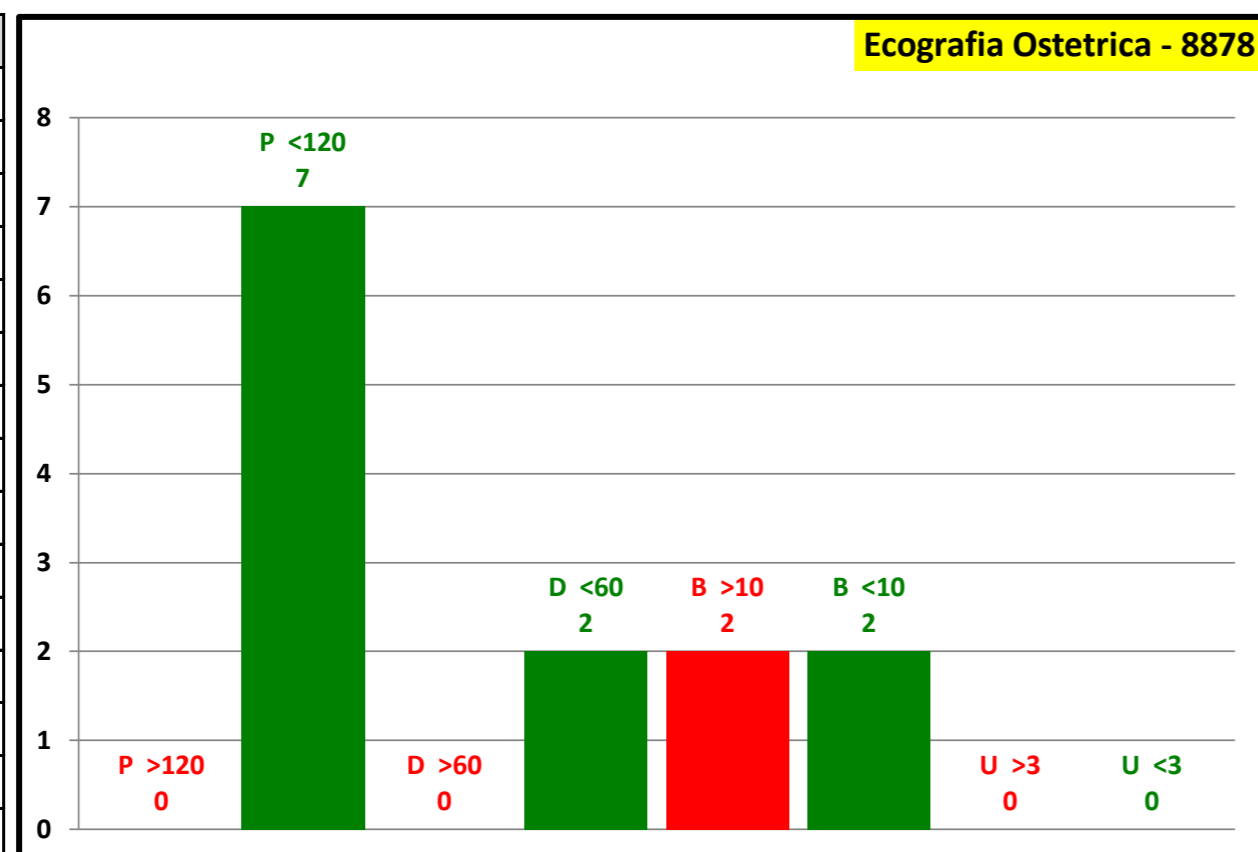

P.O. SAN MARCO		
P >120		
P <120		
P Tot		
D >60		
D <60		
D Tot		
B >10		
B <10		
B Tot		
U >3		
U <3		
U Tot		

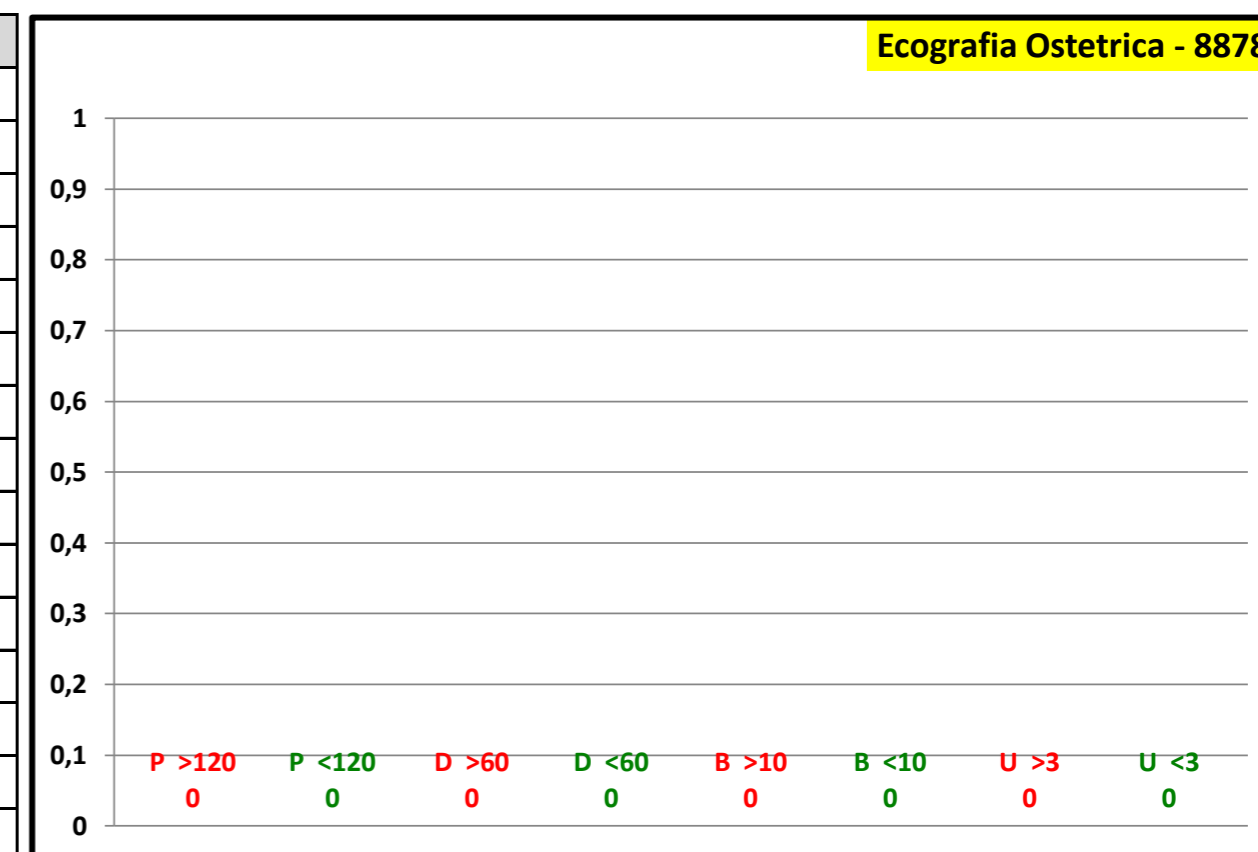

Attesa media in giorni	
Programmabili	29
Differibili	32
Brevi	10
Urgenti	0
Attesa media	24

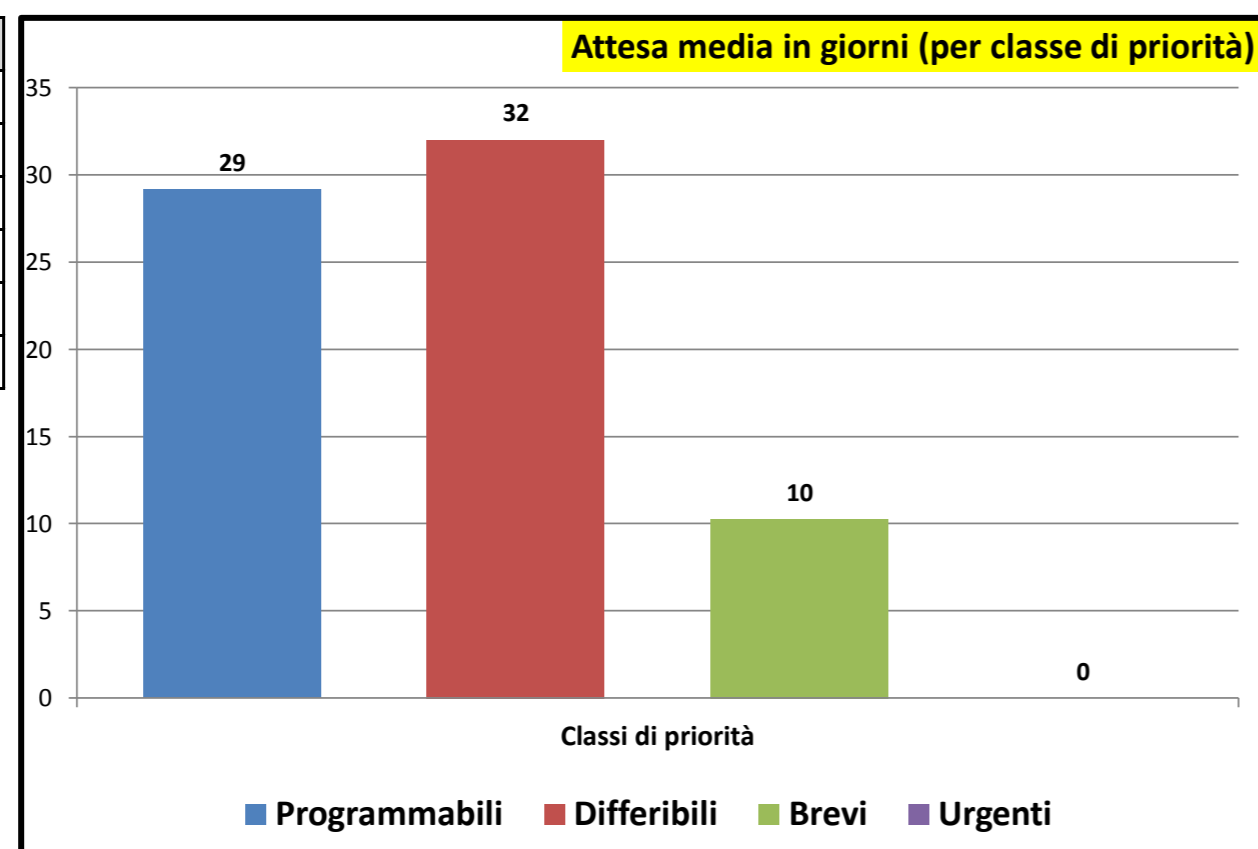

Consuntivo prestazioni	
Tot. P	7
Tot. D	2
Tot. B	4
Tot. U	0
Tot. Prestazioni	13
Tot. P >180	0
Tot. D >30	0
Tot. B >10	2
Tot. U >3	0
Tot. fuori tempo	2
Senza Biffatura	0

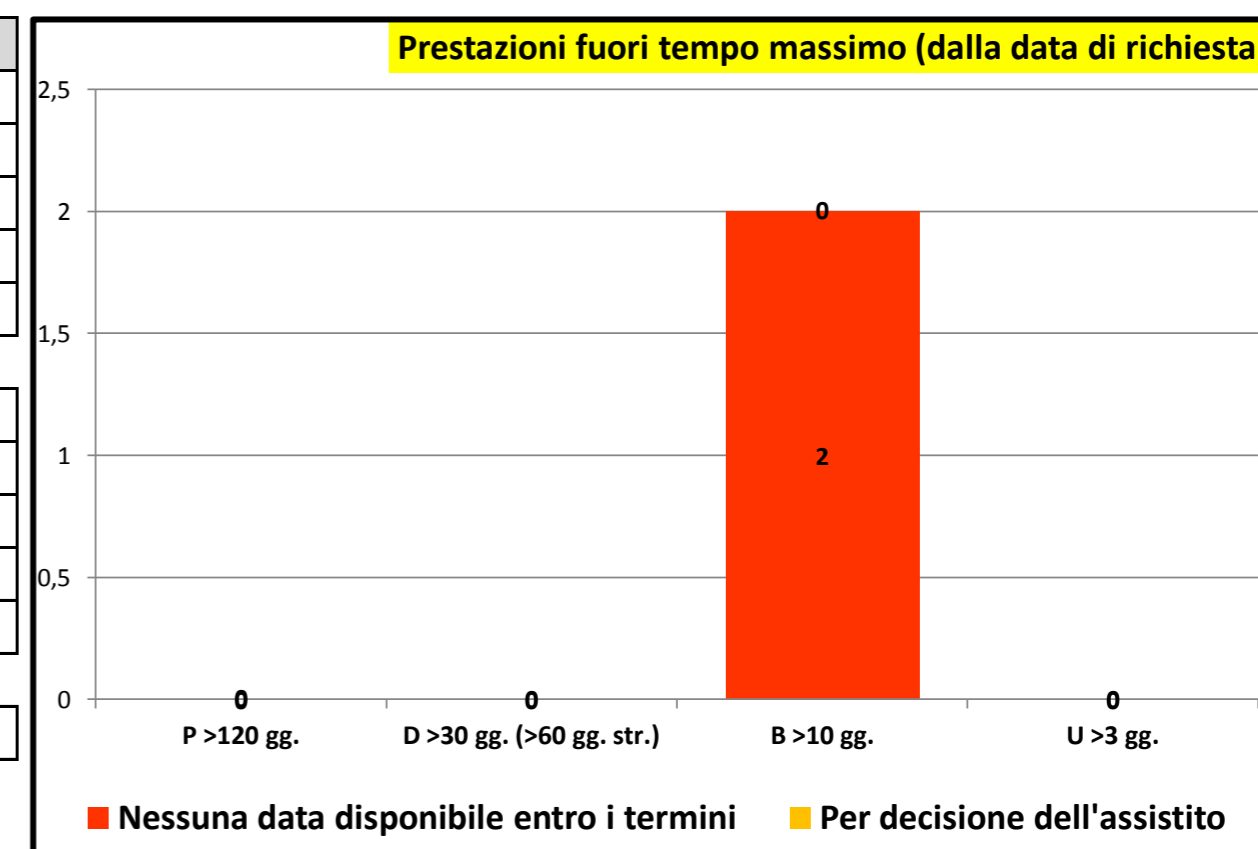



Governo liste d'attesa

Rilevazione mensile tempi d'attesa prestazioni ambulatoriali critiche - ottobre/2023

P.O. GASPARE RODOLICO	
P >120	
P <120	
P Tot	
D >60	
D <60	
D Tot	
B >10	
B <10	
B Tot	
U >3	
U <3	
U Tot	

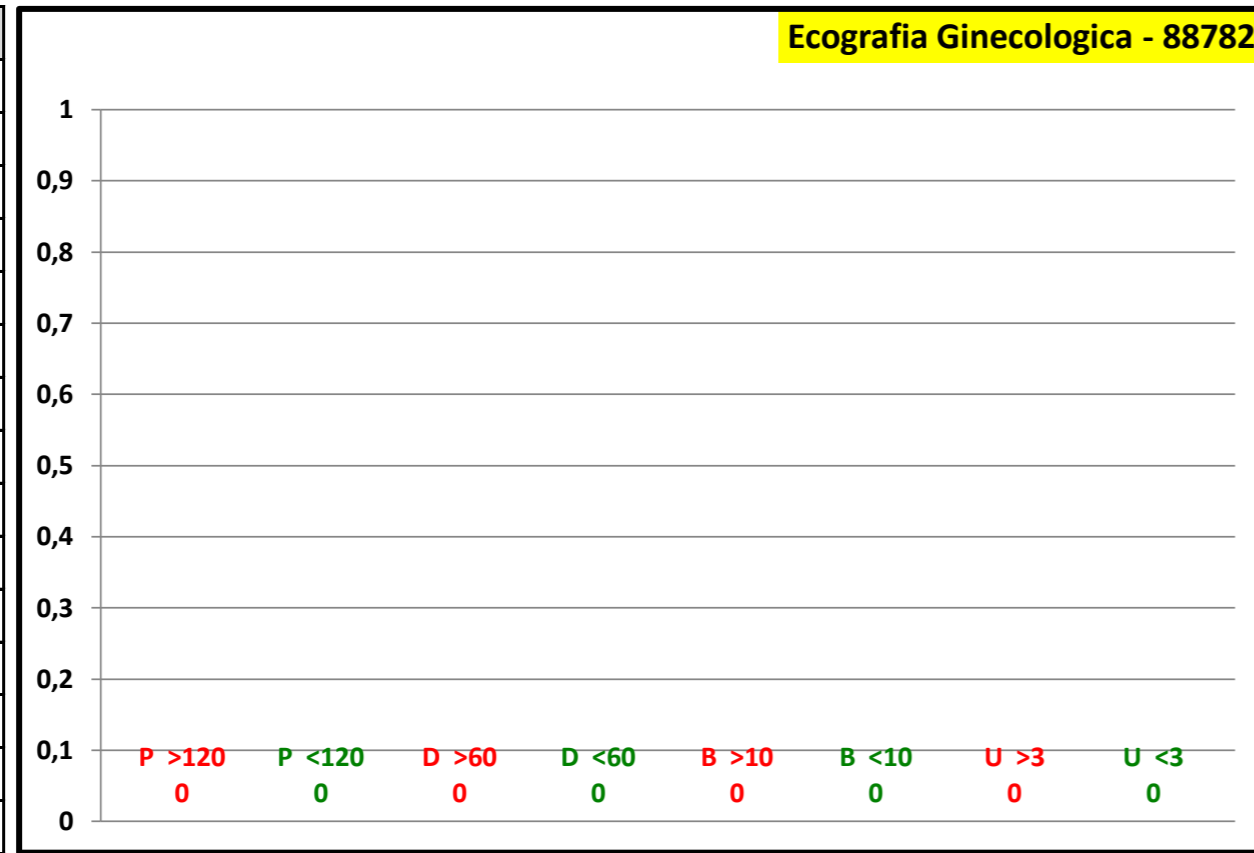

P.O. SAN MARCO	
P >120	
P <120	6 100,0 %
P Tot	6
D >60	1 20,0 %
D <60	4 80,0 %
D Tot	5
B >10	1 100,0 %
B <10	
B Tot	1
U >3	
U <3	
U Tot	

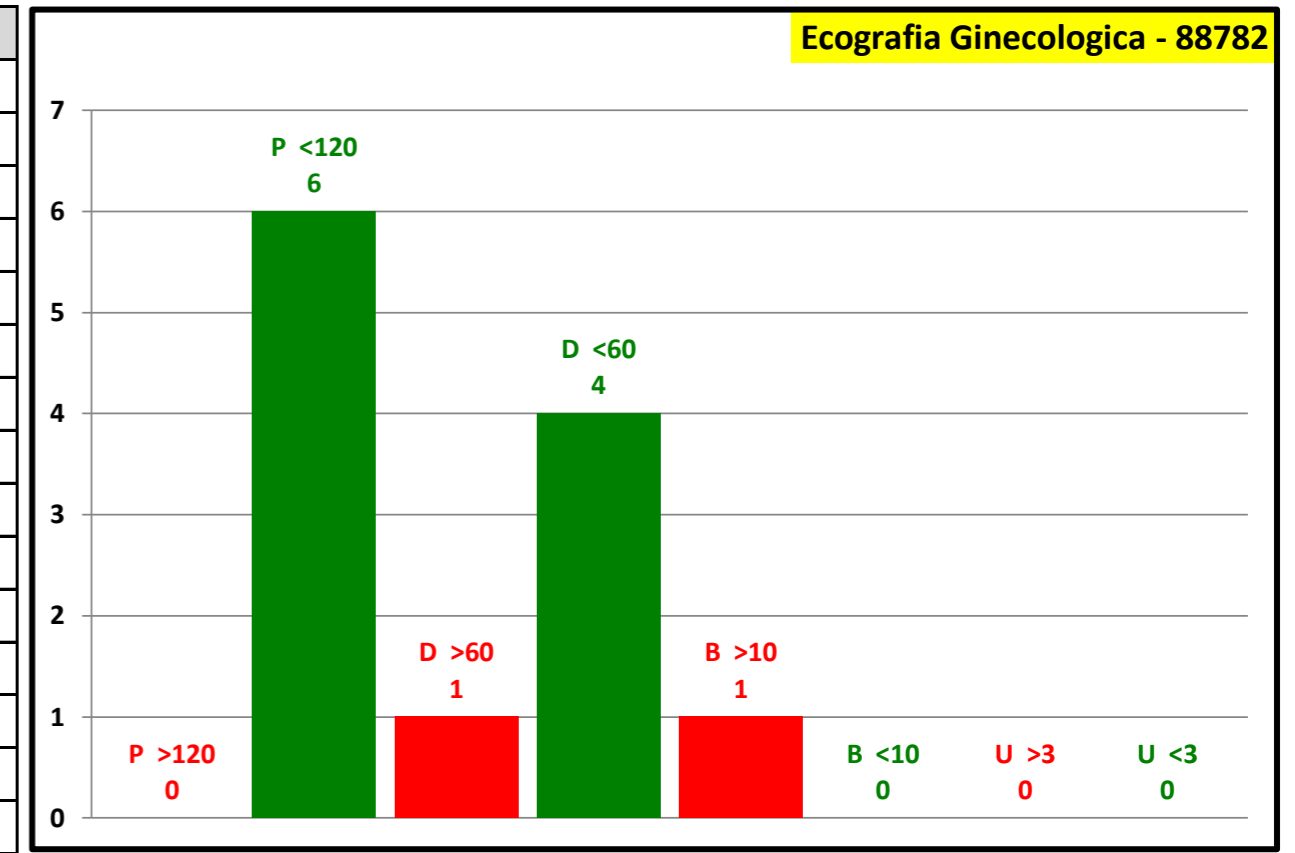

Attesa media in giorni	
Programmabili	9
Differibili	42
Brevi	62
Urgenti	0
Attesa media	27

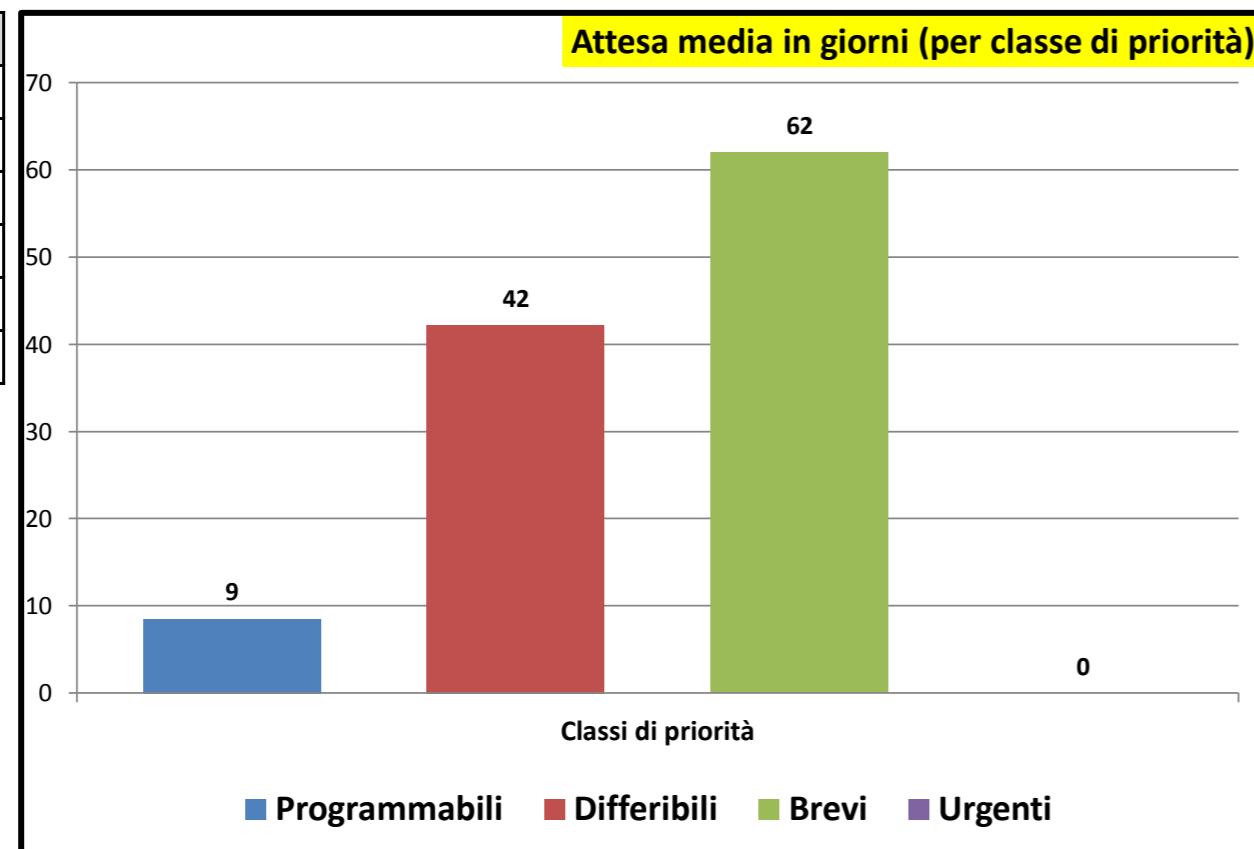

Consuntivo prestazioni	
Tot. P	6
Tot. D	5
Tot. B	1
Tot. U	0
Tot. Prestazioni	12
Tot. P >180	0
Tot. D >30	1
Tot. B >10	1
Tot. U >3	0
Tot. fuori tempo	2
Senza Biffatura	2

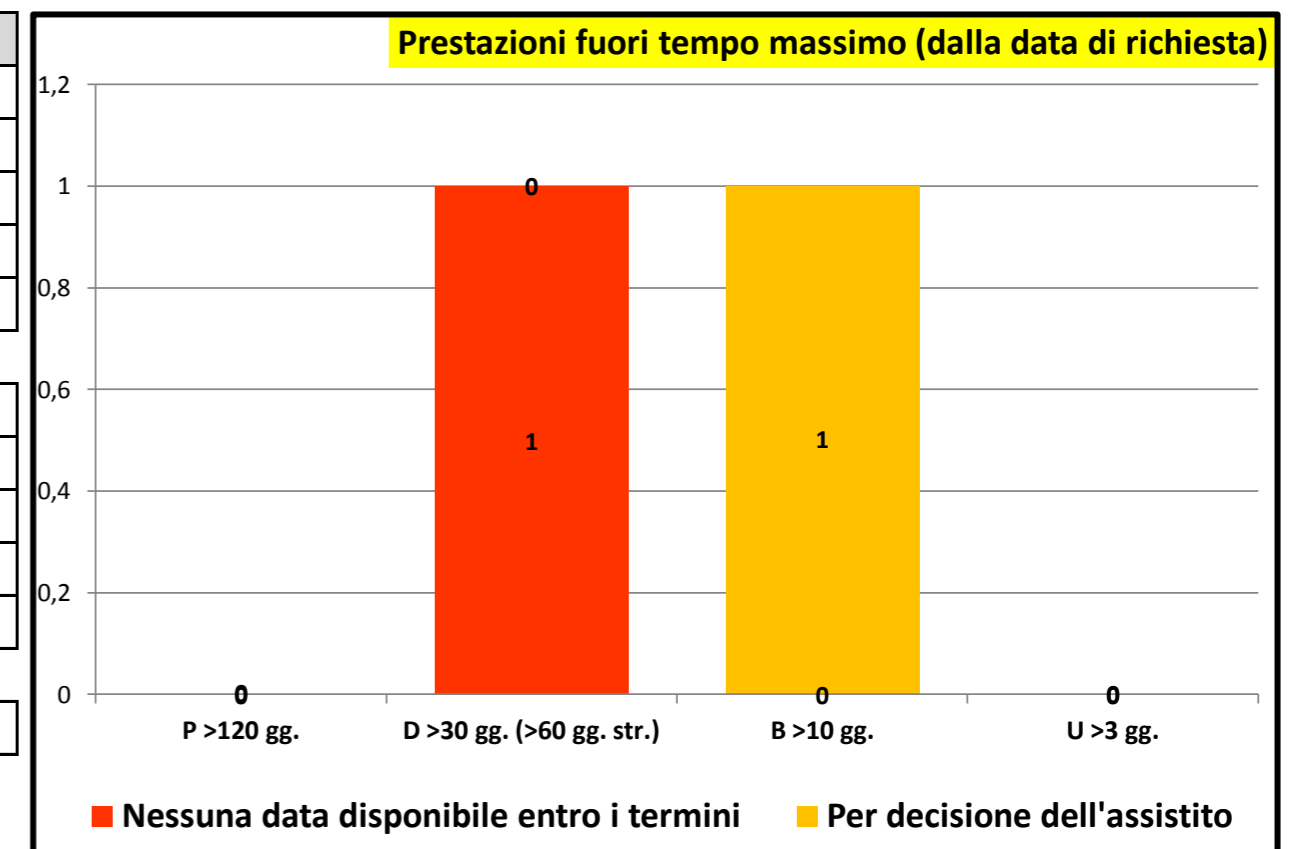



Governo liste d'attesa

Rilevazione mensile tempi d'attesa prestazioni ambulatoriali critiche - ottobre/2023

P.O. GASPARE RODOLICO		
P >120	1	5,3 %
P <120	18	94,7 %
P Tot	19	
D >60		
D <60		
D Tot		
B >10		
B <10		
B Tot		
U >3		
U <3		
U Tot		

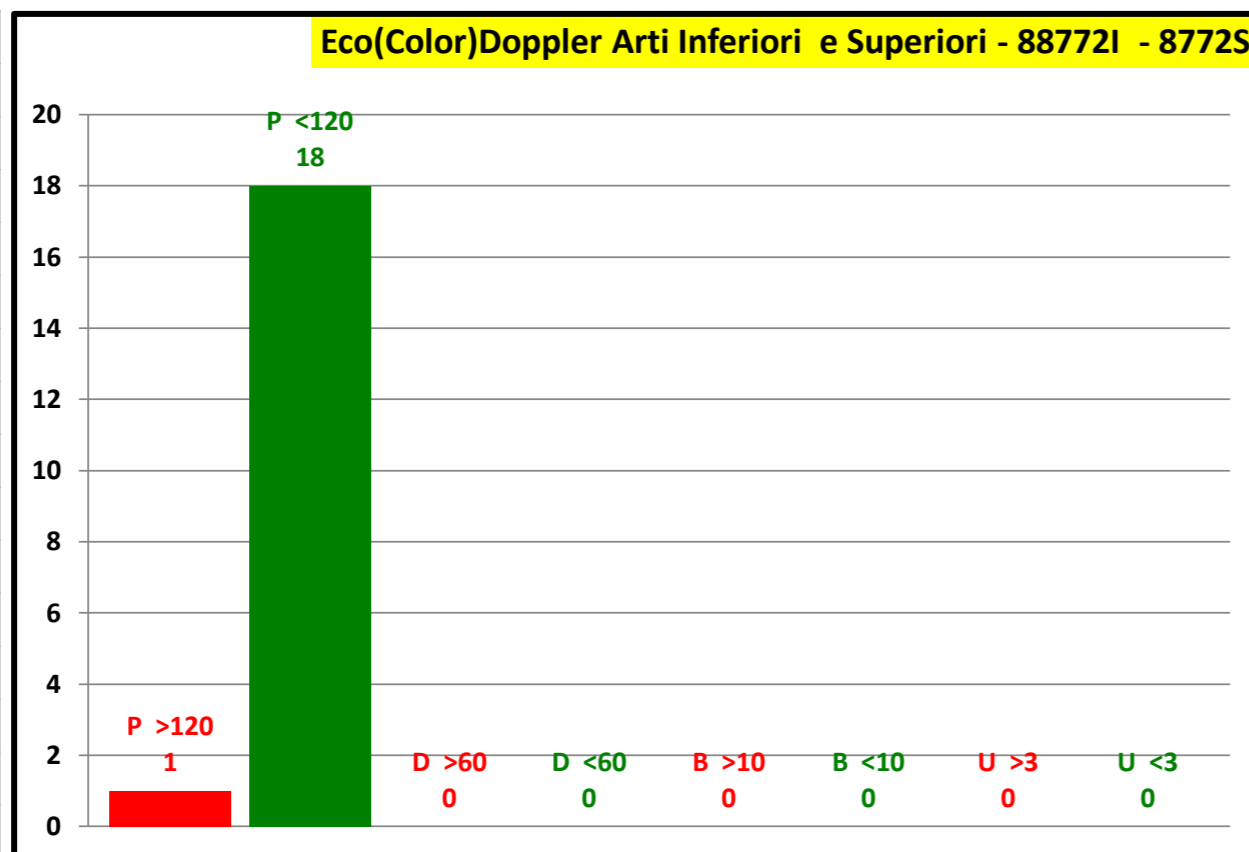

P.O. SAN MARCO		
P >120		
P <120	47	100,0 %
P Tot	47	
D >60	51	94,4 %
D <60	3	5,6 %
D Tot	54	
B >10	23	100,0 %
B <10		
B Tot	23	
U >3		
U <3		
U Tot		

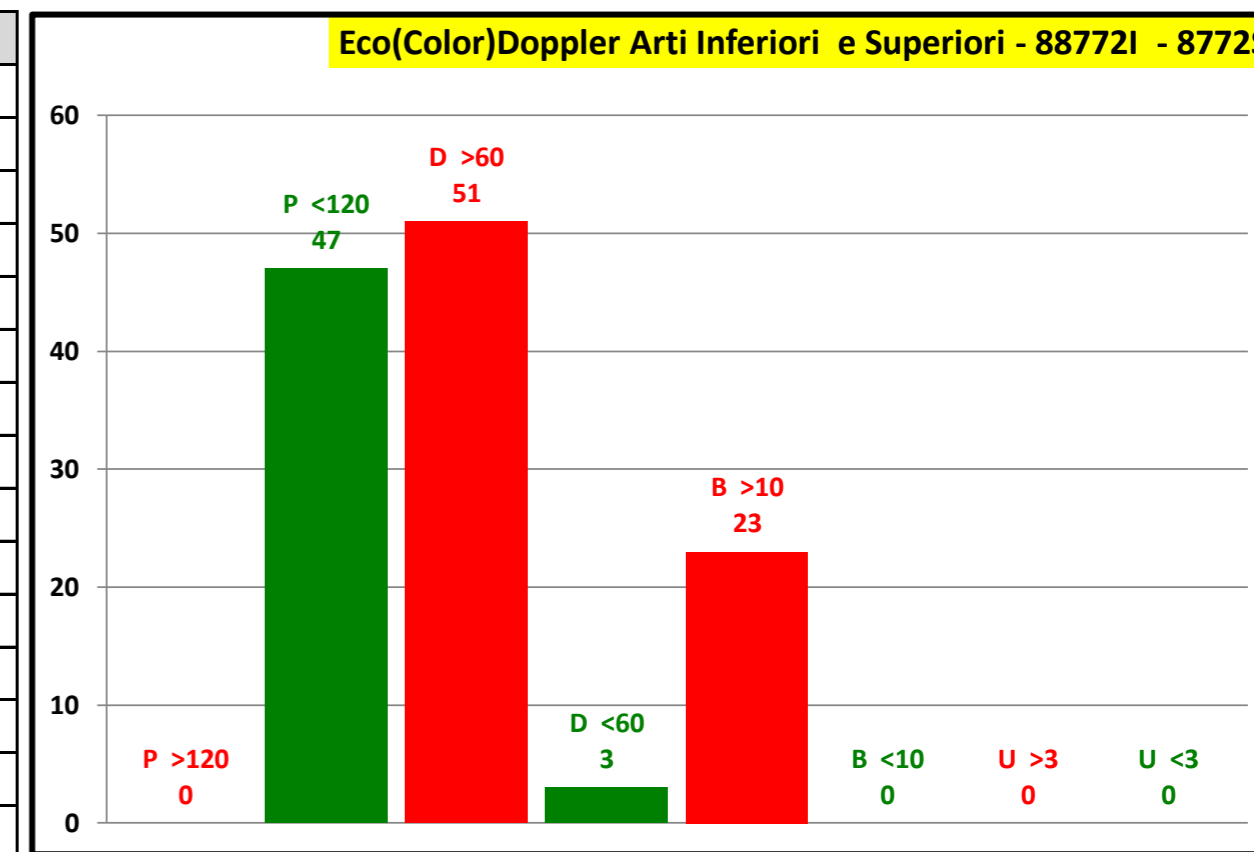

Attesa media in giorni	
Programmabili	90
Differibili	107
Brevi	83
Urgenti	0
Attesa media	95

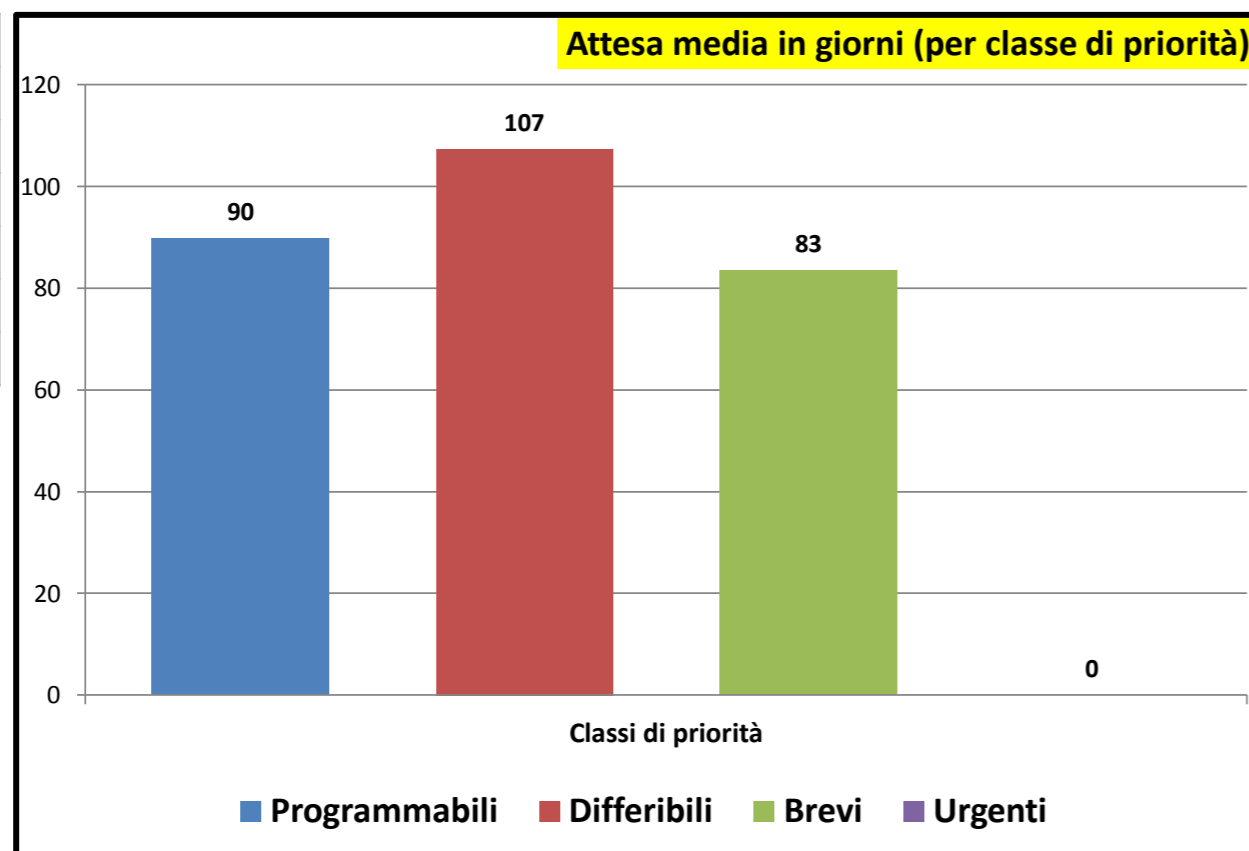

Consuntivo prestazioni	
Tot. P	66
Tot. D	54
Tot. B	23
Tot. U	0
Tot. Prestazioni	143
Tot. P >180	1
Tot. D >30	51
Tot. B >10	23
Tot. U >3	0
Tot. fuori tempo	75
Senza Biffatura	22

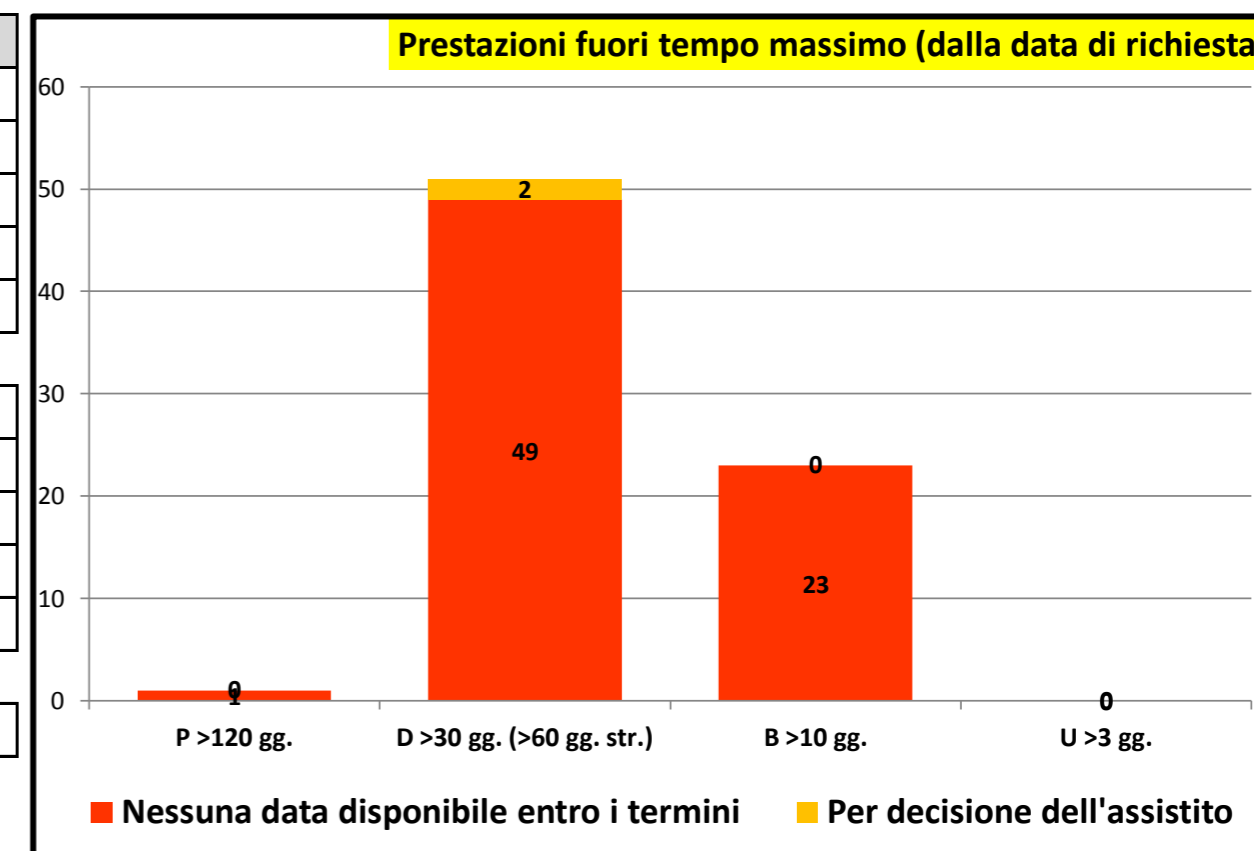



Governo liste d'attesa

Rilevazione mensile tempi d'attesa prestazioni ambulatoriali critiche - ottobre/2023

P.O. GASPARE RODOLICO		
P >120	20	87,0 %
P <120	3	13,0 %
P Tot	23	
D >60	8	100,0 %
D <60		
D Tot	8	
B >10	24	96,0 %
B <10	1	4,0 %
B Tot	25	
U >3	1	100,0 %
U <3		
U Tot	1	

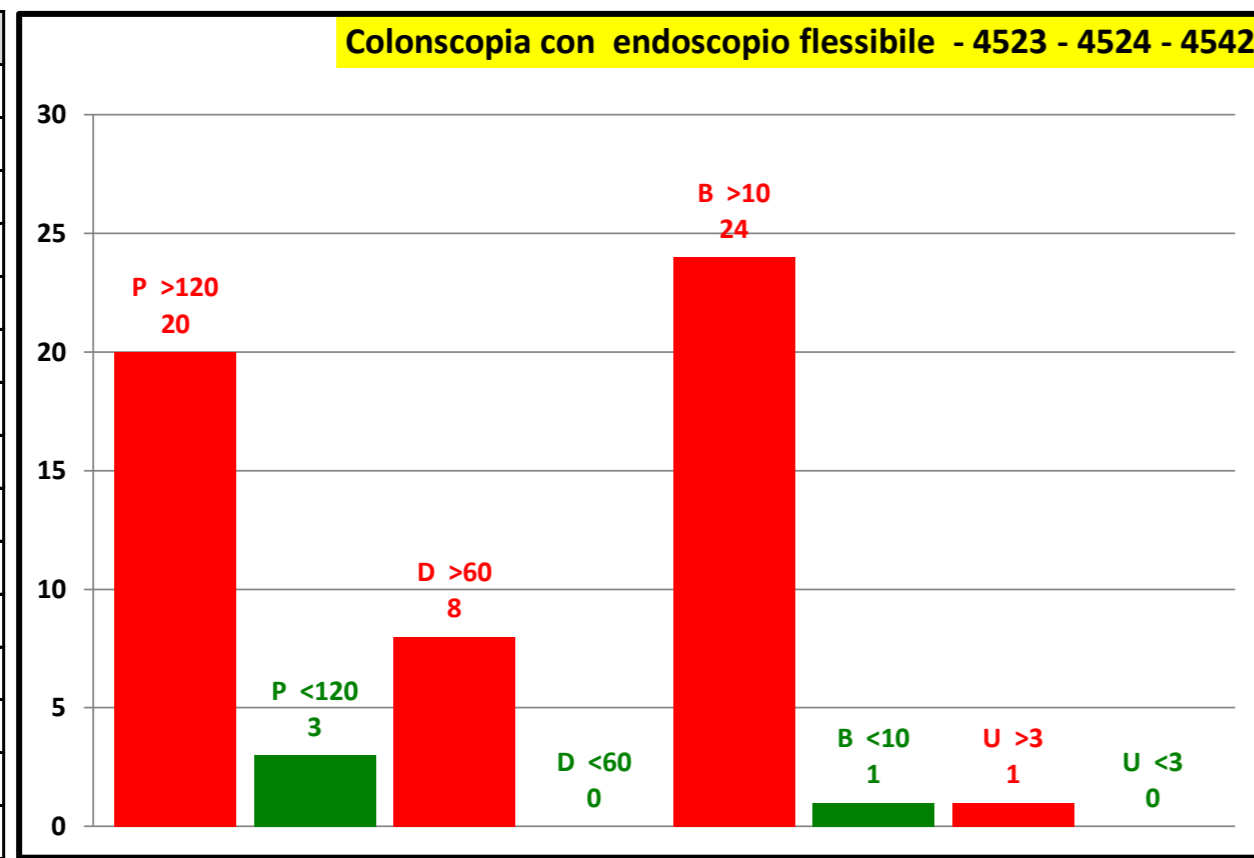

P.O. SAN MARCO		
P >120		
P <120		
P Tot		
D >60		
D <60		
D Tot		
B >10		
B <10		
B Tot		
U >3		
U <3		
U Tot		

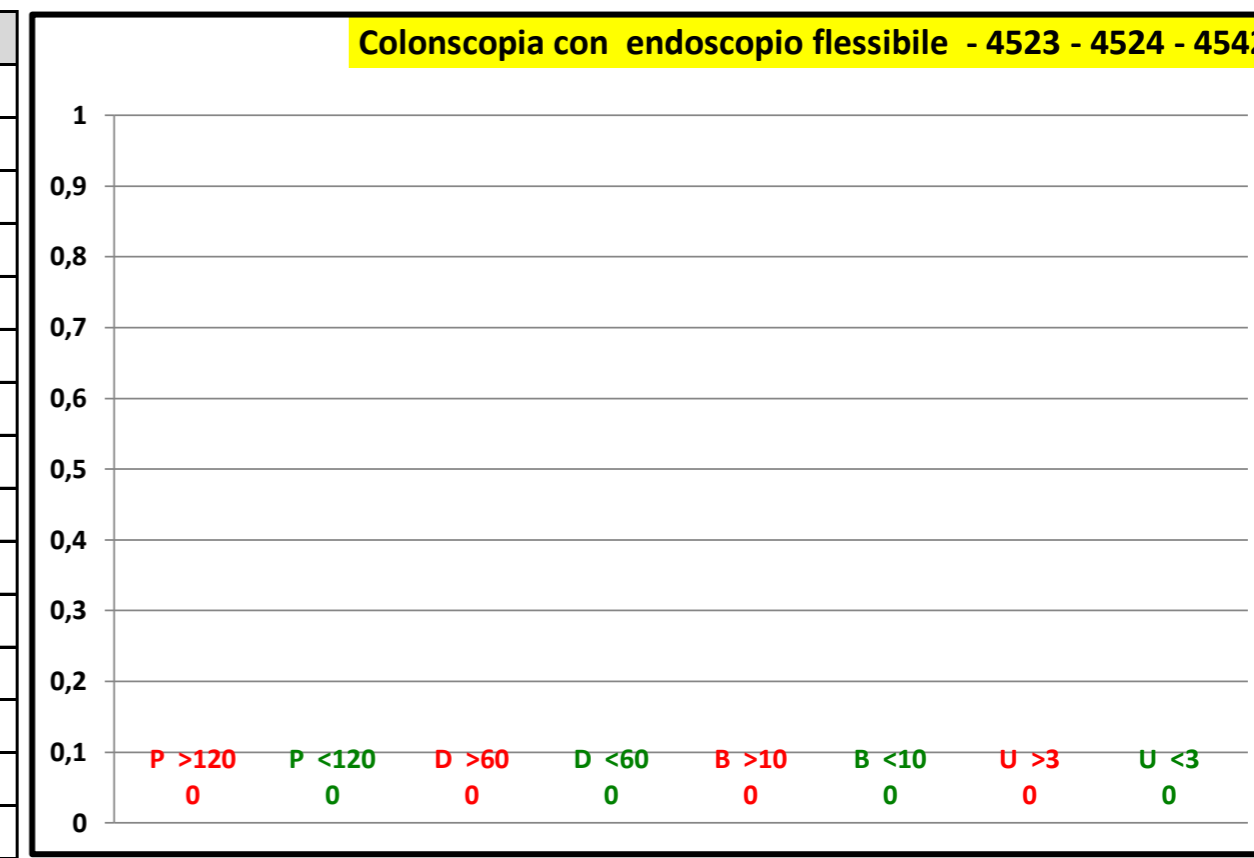

Attesa media in giorni	
Programmabili	319
Differibili	302
Brevi	247
Urgenti	279
Attesa media	284

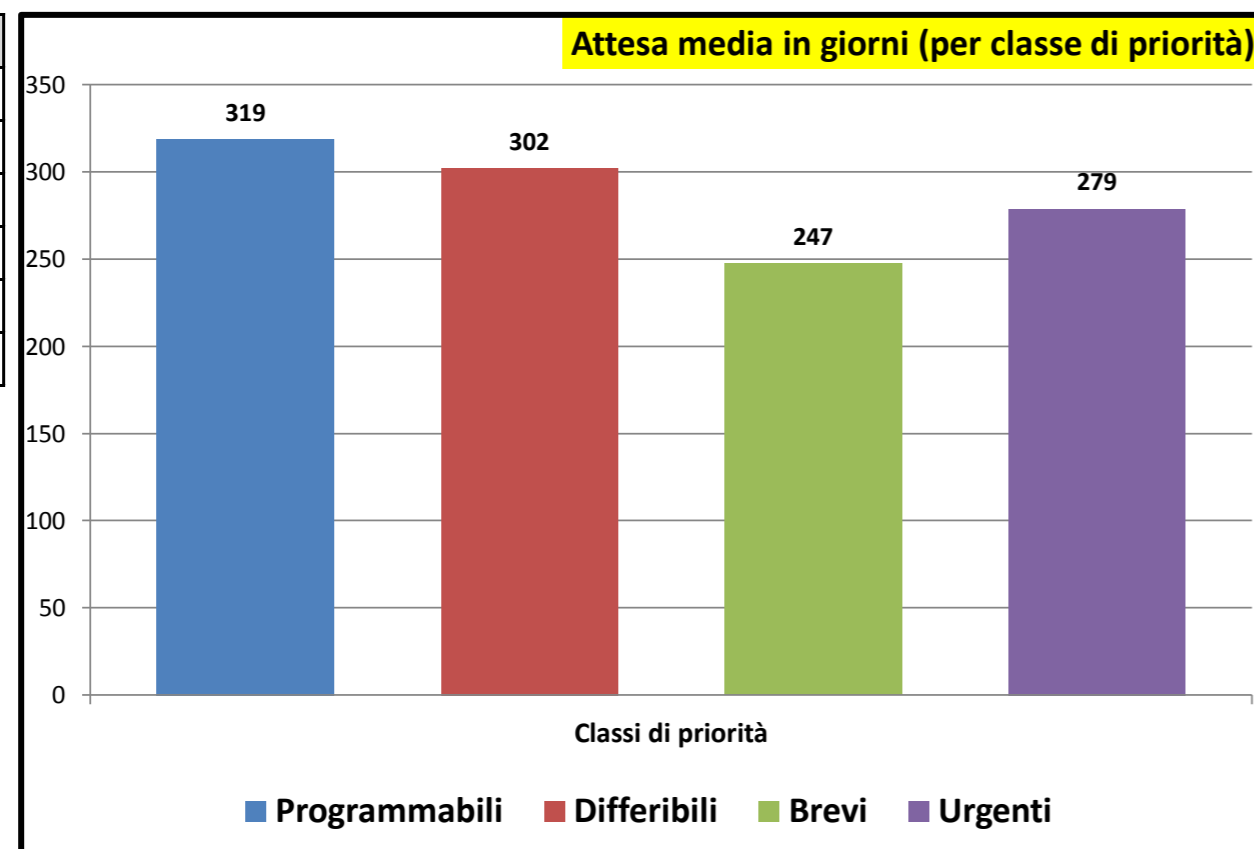

Consuntivo prestazioni	
Tot. P	23
Tot. D	8
Tot. B	25
Tot. U	1
Tot. Prestazioni	57
Tot. P >180	20
Tot. D >30	8
Tot. B >10	24
Tot. U >3	1
Tot. fuori tempo	53
Senza Biffatura	8

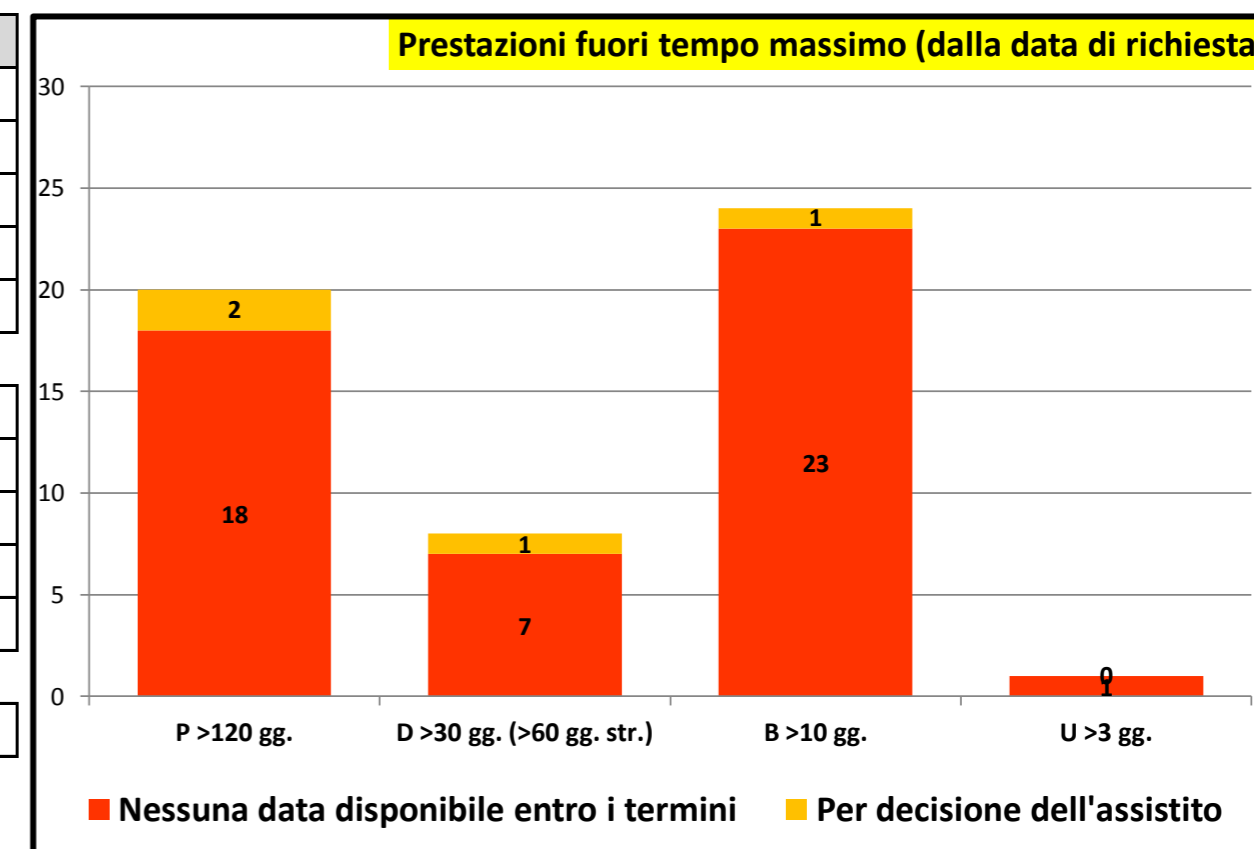



Governo liste d'attesa

Rilevazione mensile tempi d'attesa prestazioni ambulatoriali critiche - ottobre/2023

P.O. GASPARE RODOLICO

P >120	21	95,5 %
P <120	1	4,5 %
P Tot	22	
D >60	2	100,0 %
D <60		
D Tot	2	
B >10	13	100,0 %
B <10		
B Tot	13	
U >3		
U <3		
U Tot		

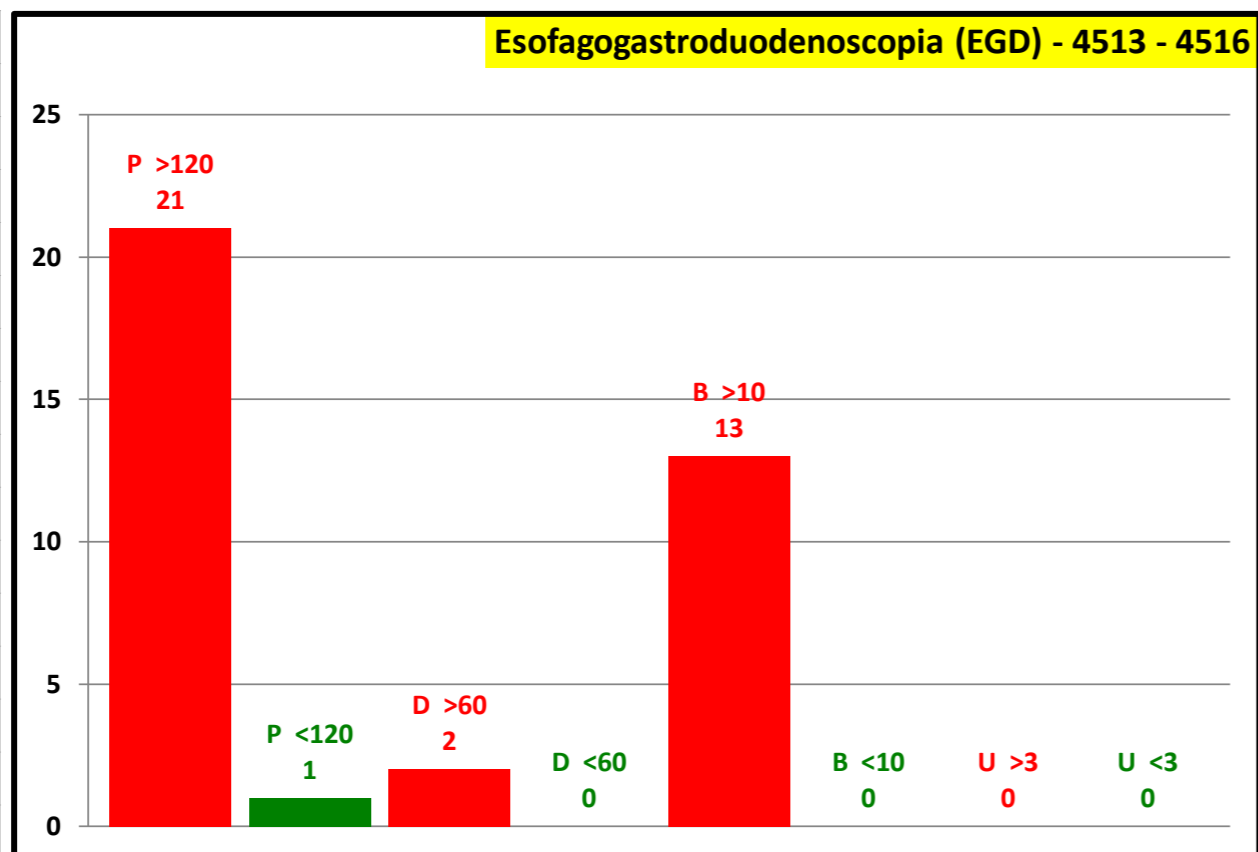

P.O. SAN MARCO

P >120		
P <120		
P Tot		
D >60		
D <60		
D Tot		
B >10		
B <10		
B Tot		
U >3		
U <3		
U Tot		

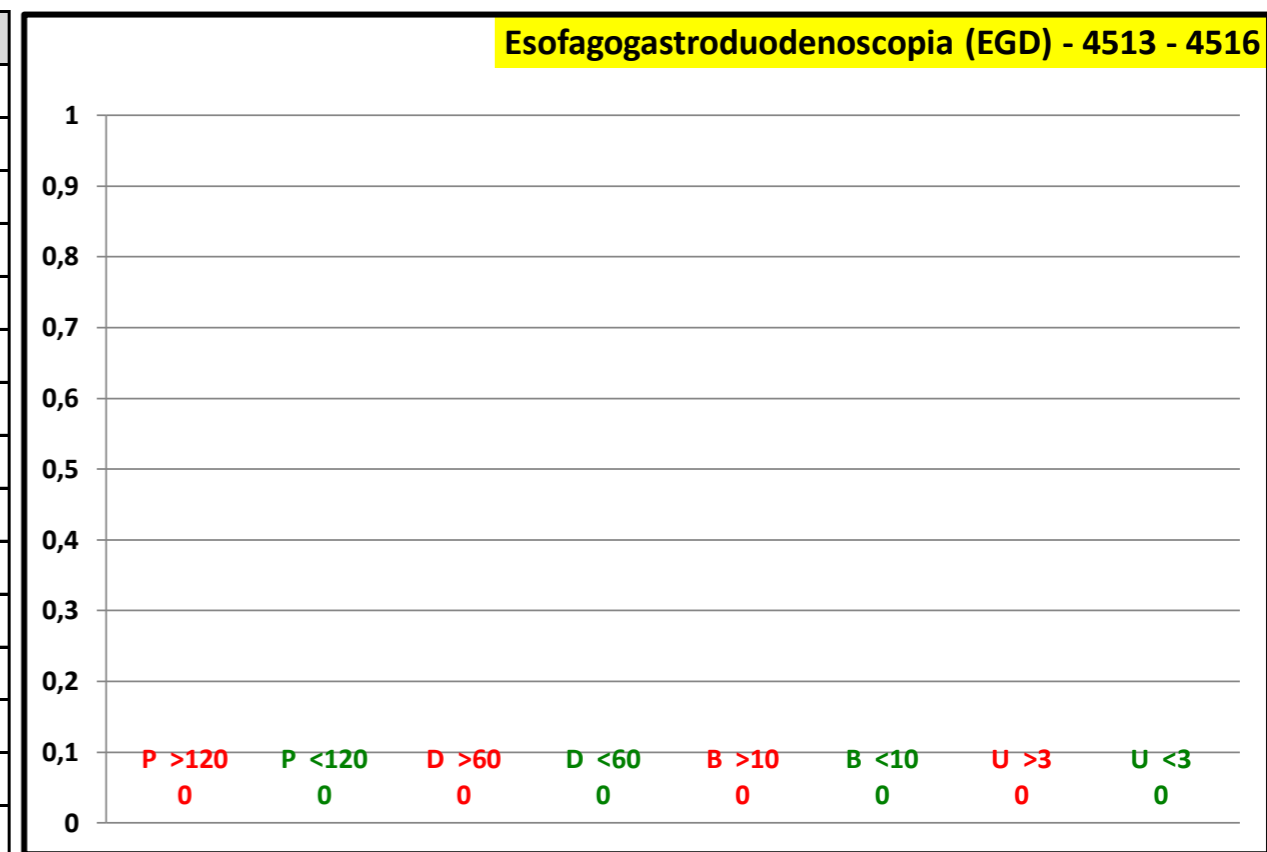

Attesa media in giorni

Programmabili	361
Differibili	364
Brevi	276
Urgenti	0
Attesa media	331

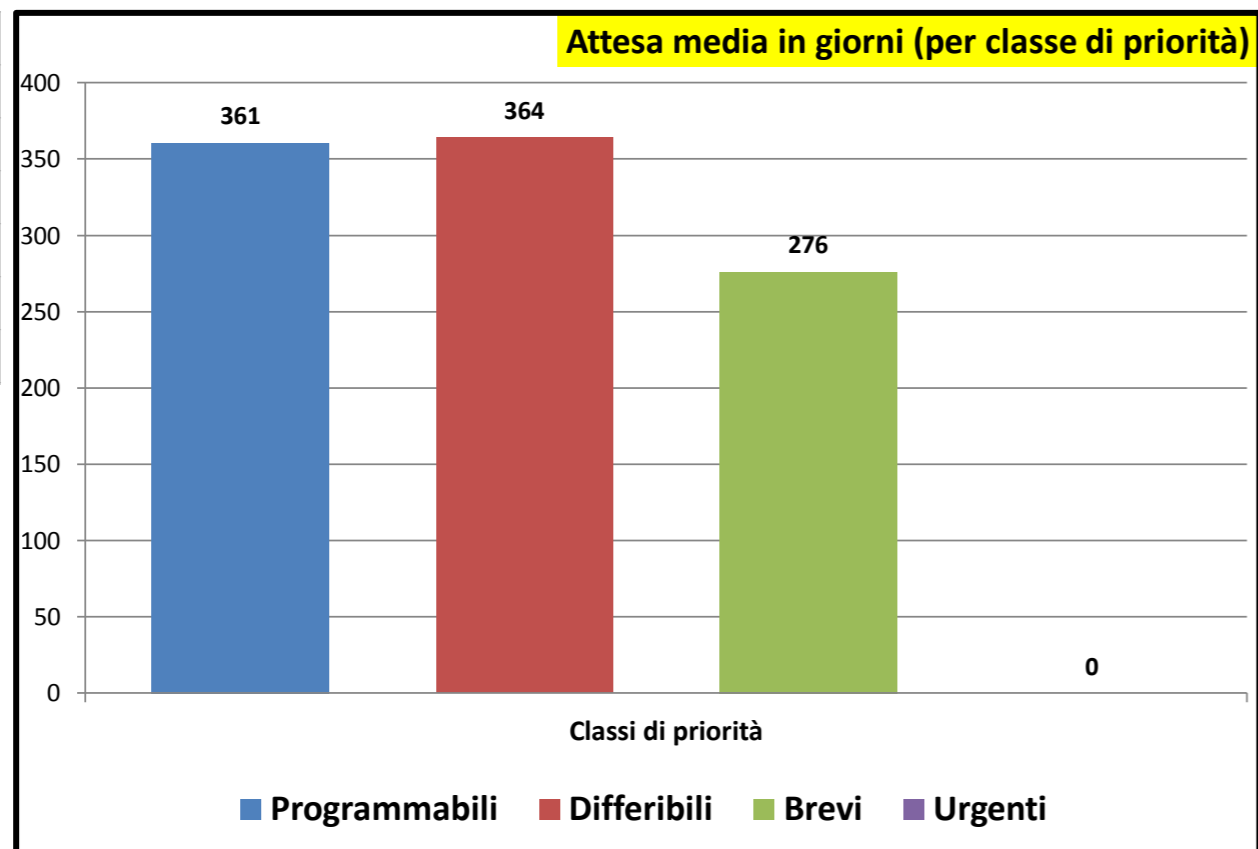

Consuntivo prestazioni

Tot. P	22
Tot. D	2
Tot. B	13
Tot. U	0
Tot. Prestazioni	37
Tot. P >180	21
Tot. D >30	2
Tot. B >10	13
Tot. U >3	0
Tot. fuori tempo	36
Senza Biffatura	2

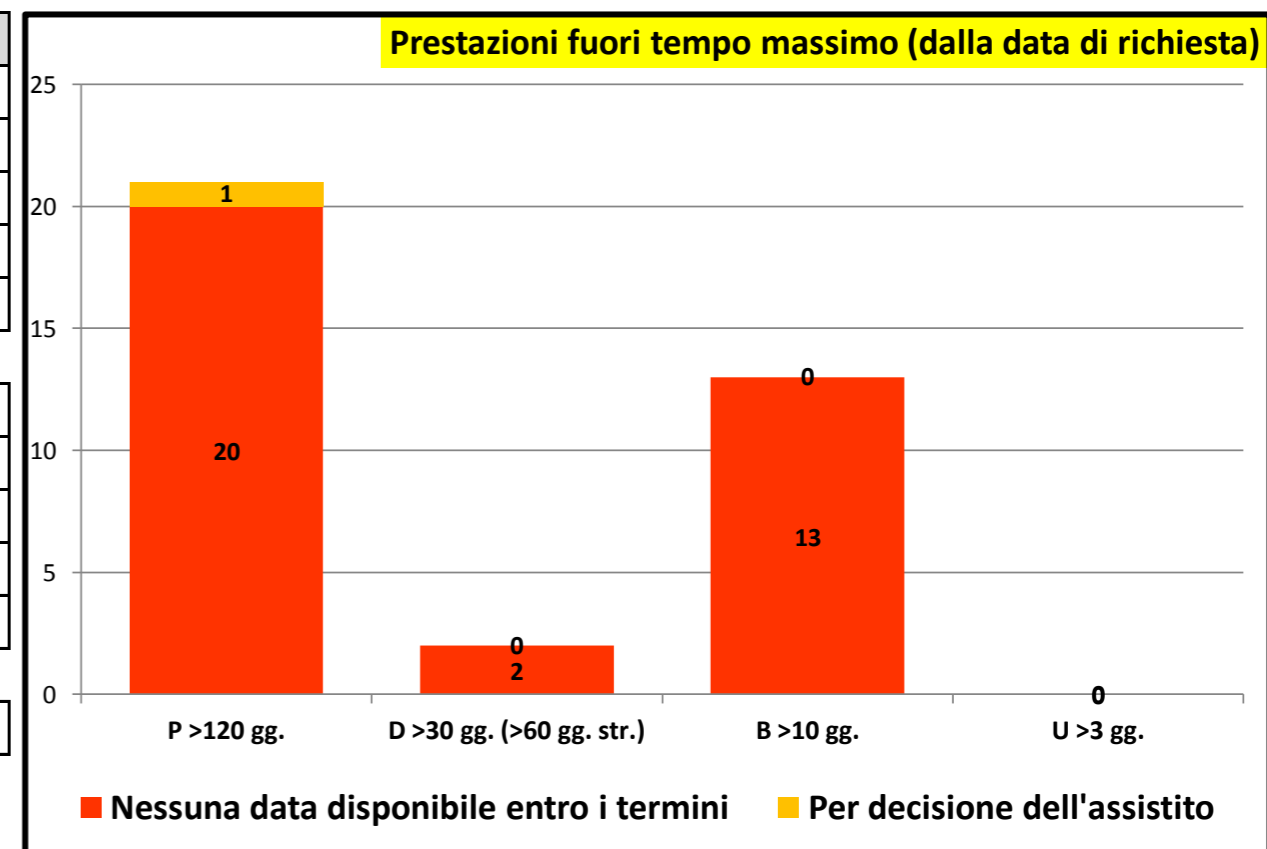



Governo liste d'attesa

Rilevazione mensile tempi d'attesa prestazioni ambulatoriali critiche - ottobre/2023

P.O. GASPARE RODOLICO	
P >120	
P <120	
P Tot	
D >60	
D <60	
D Tot	
B >10	
B <10	
B Tot	
U >3	
U <3	
U Tot	

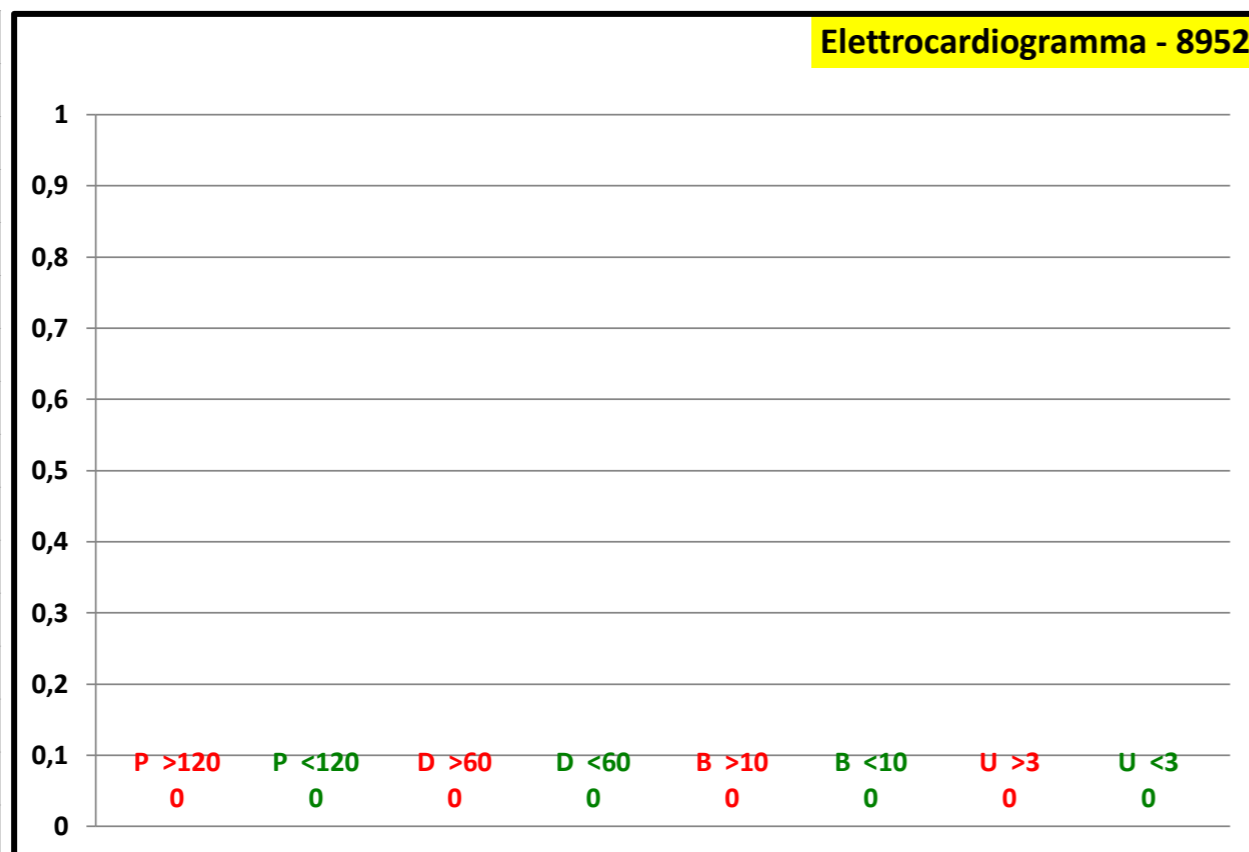

P.O. SAN MARCO		
P >120	14	15,7 %
P <120	75	84,3 %
P Tot	89	
D >60	89	74,2 %
D <60	31	25,8 %
D Tot	120	
B >10	80	94,1 %
B <10	5	5,9 %
B Tot	85	
U >3		
U <3		
U Tot		

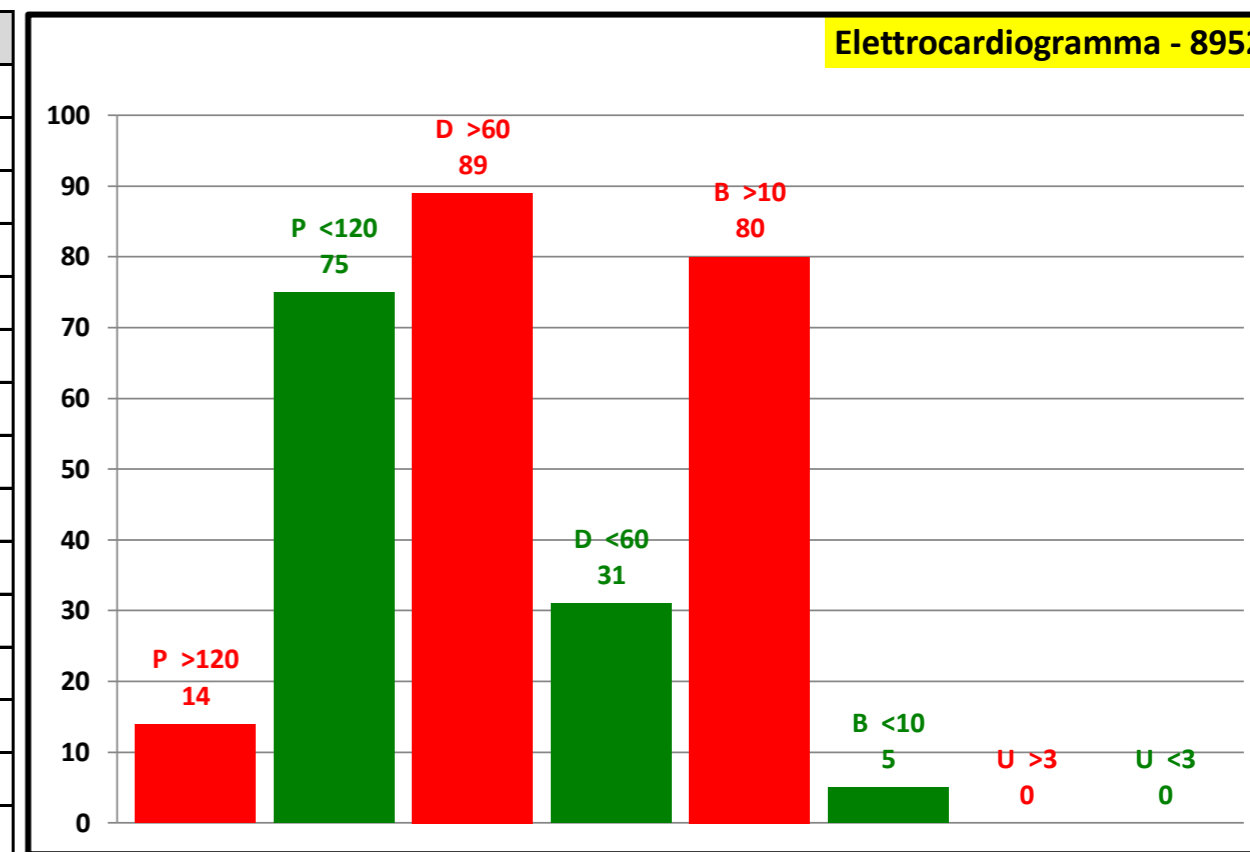

Attesa media in giorni	
Programmabili	85
Differibili	93
Brevi	35
Urgenti	0
Attesa media	74

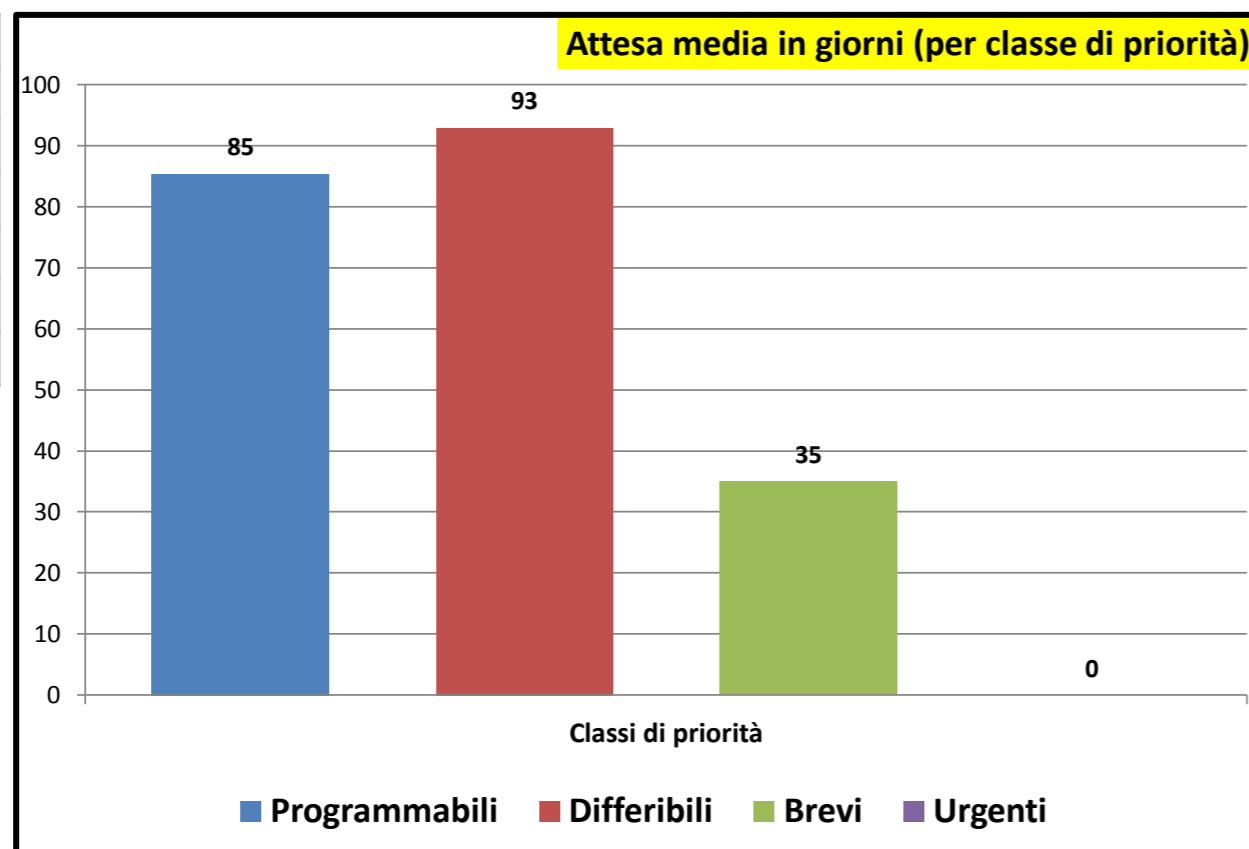

Consuntivo prestazioni	
Tot. P	89
Tot. D	120
Tot. B	85
Tot. U	0
Tot. Prestazioni	294

Tot. P >180	14
Tot. D >30	89
Tot. B >10	80
Tot. U >3	0
Tot. fuori tempo	183

Senza Biffatura	4
-----------------	---

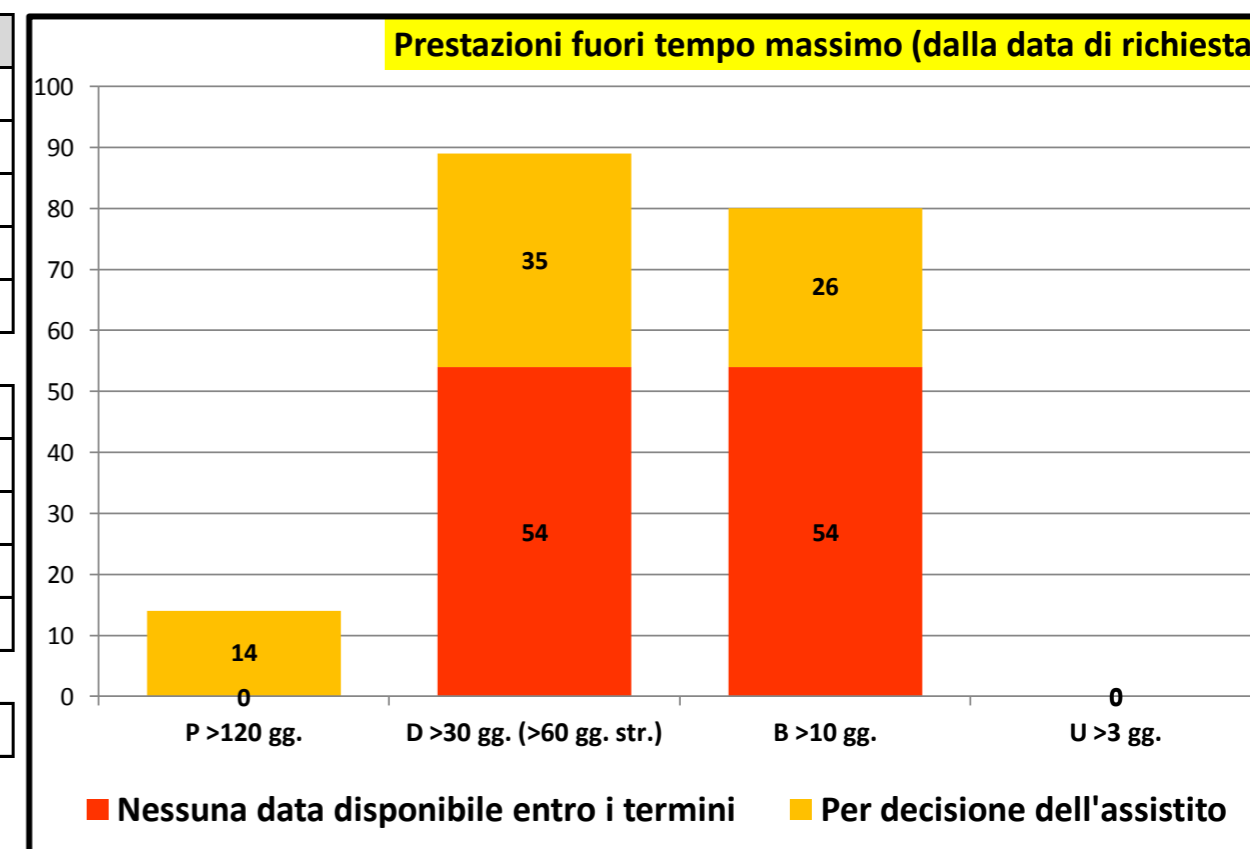



Governo liste d'attesa

Rilevazione mensile tempi d'attesa prestazioni ambulatoriali critiche - ottobre/2023

P.O. GASPARE RODOLICO	
P >120	
P <120	
P Tot	
D >60	
D <60	
D Tot	
B >10	
B <10	
B Tot	
U >3	
U <3	
U Tot	

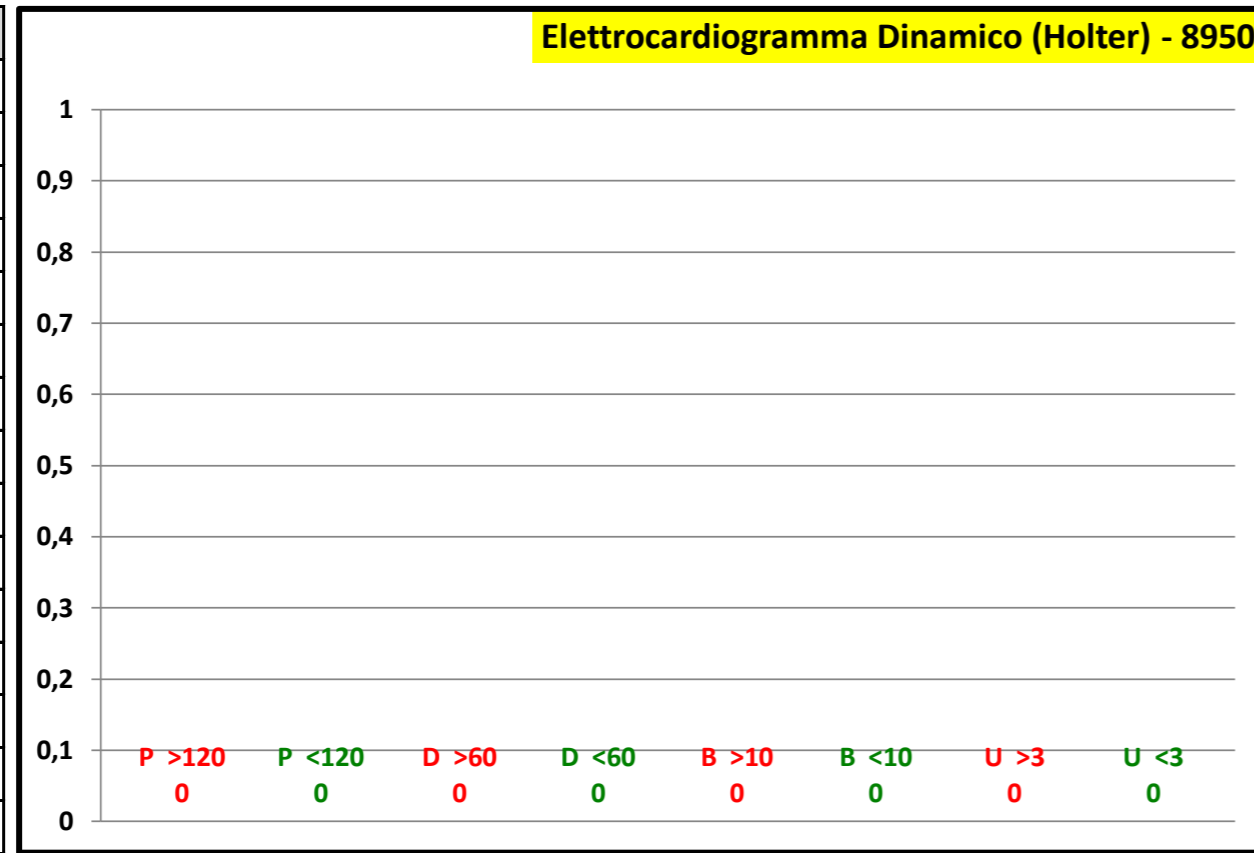

P.O. SAN MARCO	
P >120	
P <120	9 100,0 %
P Tot	9
D >60	1 100,0 %
D <60	
D Tot	1
B >10	
B <10	3 100,0 %
B Tot	3
U >3	
U <3	
U Tot	

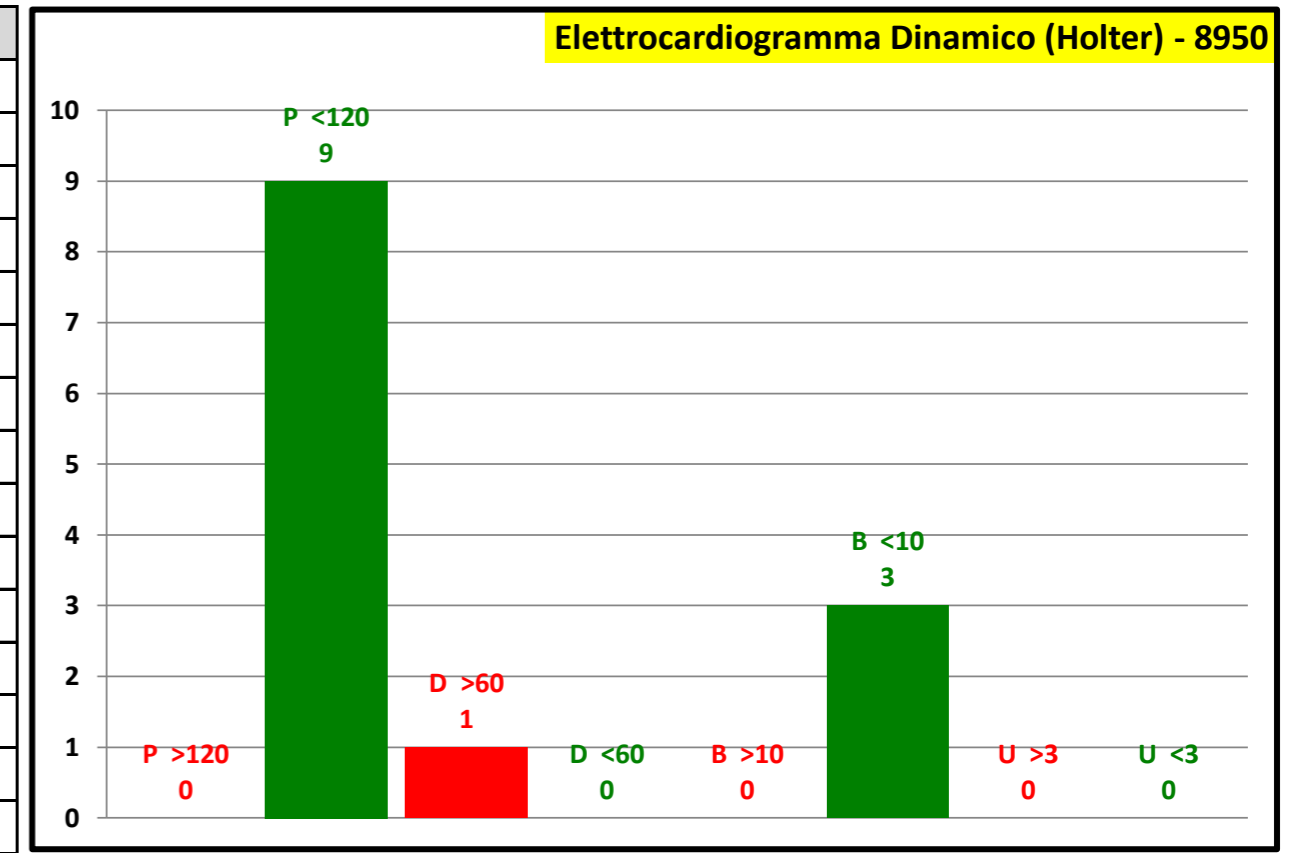

Attesa media in giorni	
Programmabili	5
Differibili	131
Brevi	3
Urgenti	0
Attesa media	14

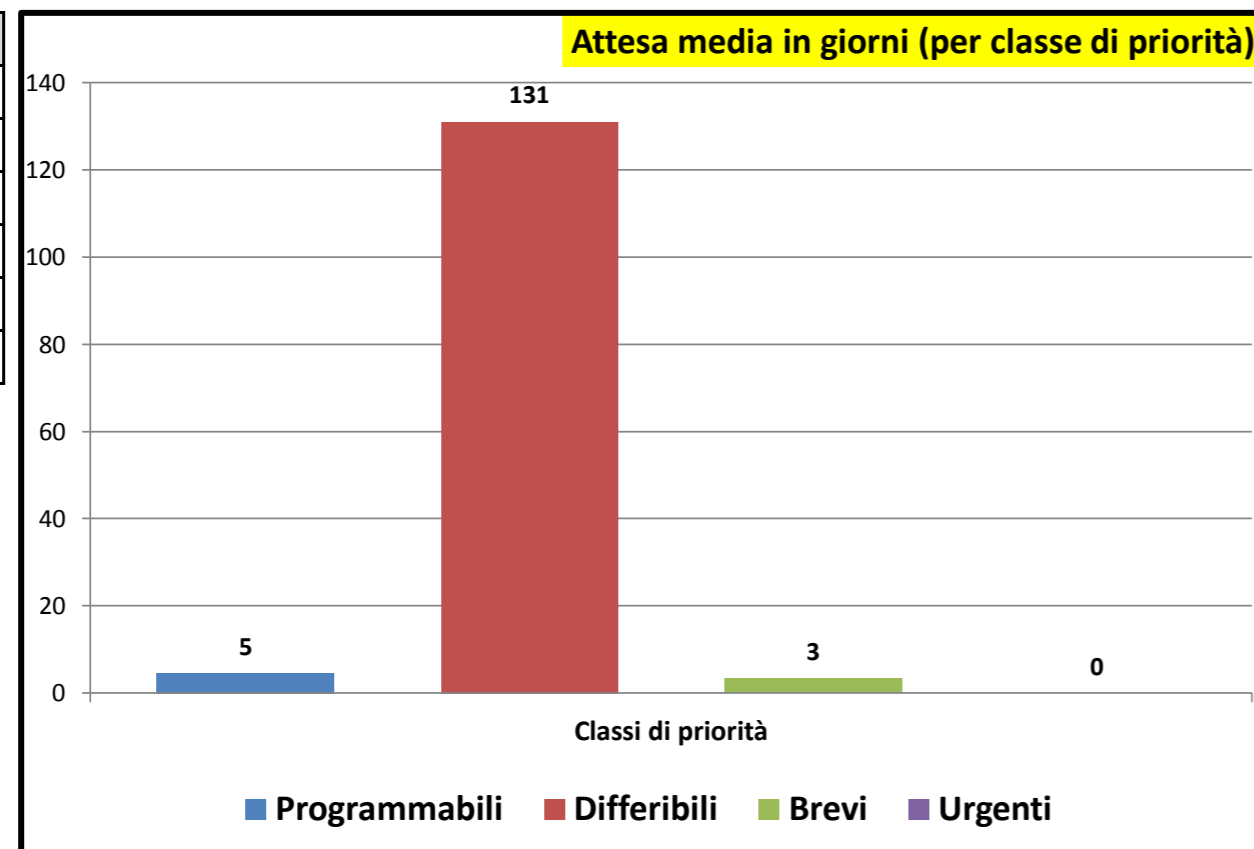

Consuntivo prestazioni	
Tot. P	9
Tot. D	1
Tot. B	3
Tot. U	0
Tot. Prestazioni	13
Tot. P >180	0
Tot. D >30	1
Tot. B >10	0
Tot. U >3	0
Tot. fuori tempo	1
Senza Biffatura	0

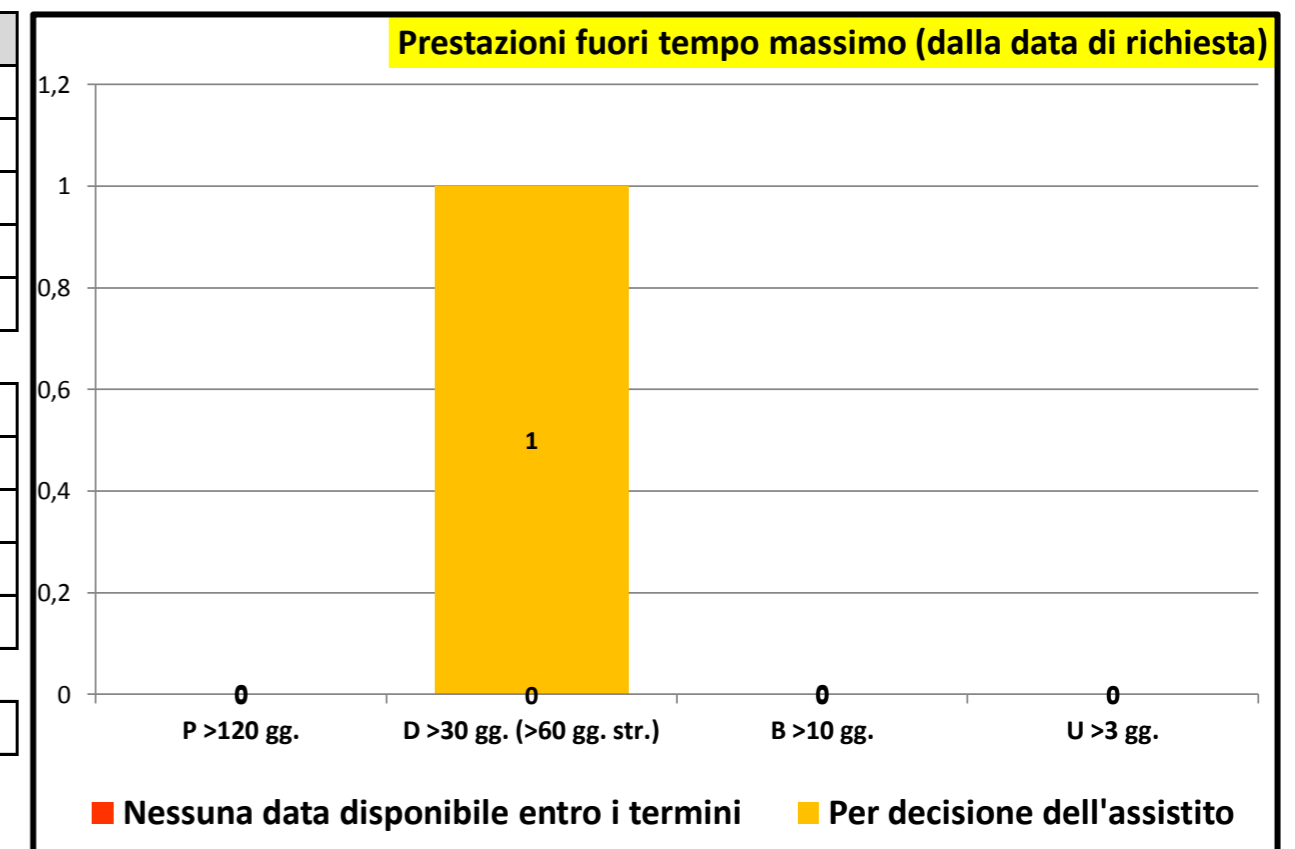



Governo liste d'attesa

Rilevazione mensile tempi d'attesa prestazioni ambulatoriali critiche - ottobre/2023

P.O. GASPARE RODOLICO		
P >120		
P <120	79	100,0 %
P Tot	79	
D >60		
D <60	47	100,0 %
D Tot	47	
B >10	9	81,8 %
B <10	2	18,2 %
B Tot	11	
U >3		
U <3		
U Tot		

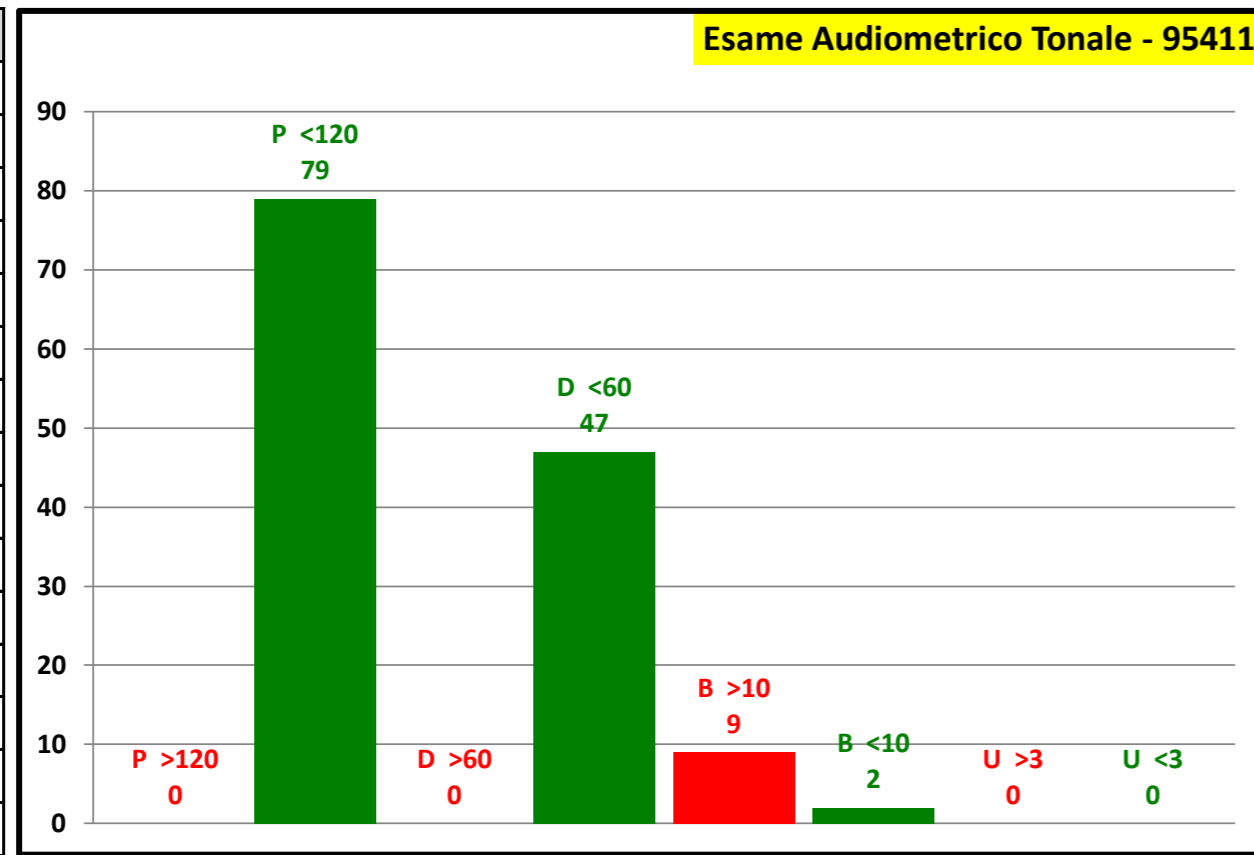

P.O. SAN MARCO		
P >120		
P <120		
P Tot		
D >60		
D <60		
D Tot		
B >10		
B <10		
B Tot		
U >3		
U <3		
U Tot		

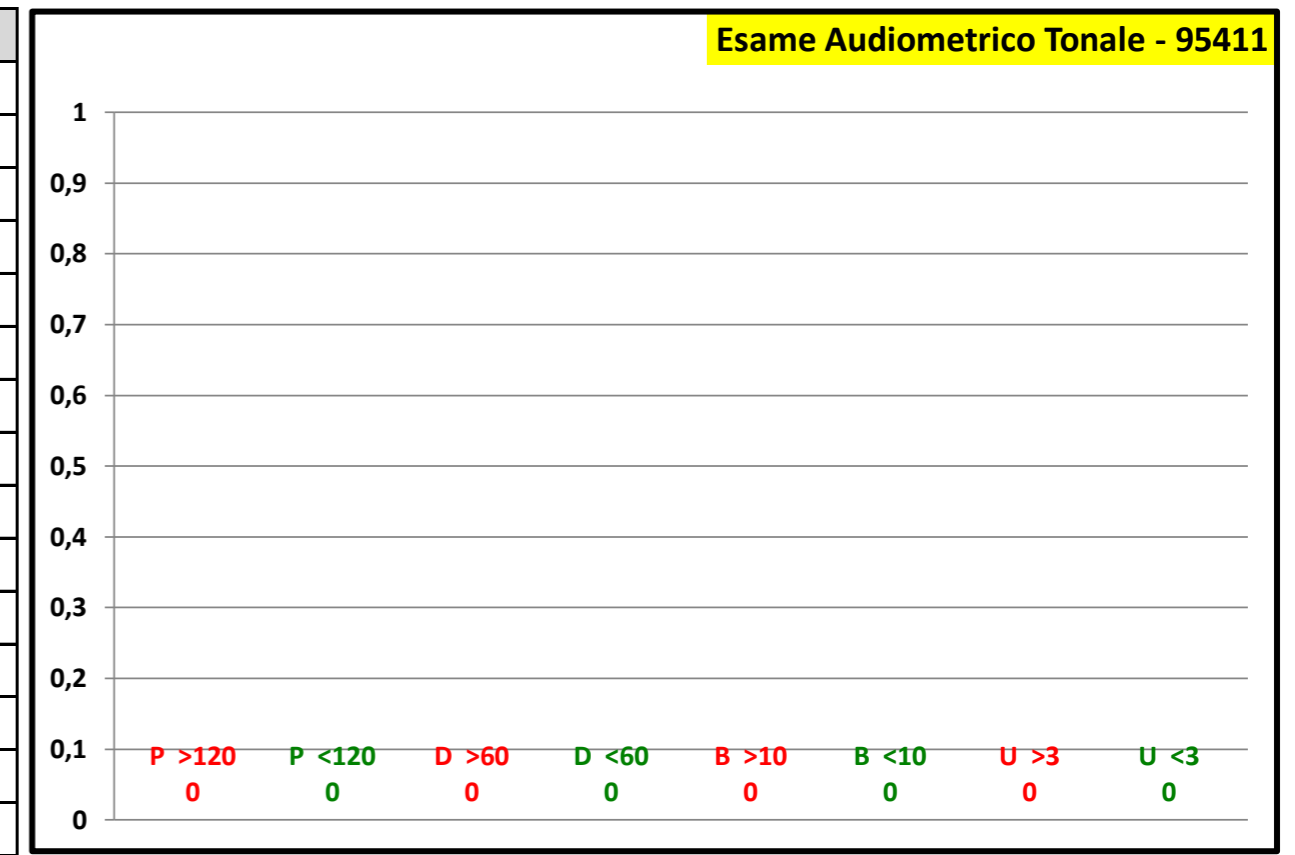

Attesa media in giorni	
Programmabili	19
Differibili	28
Brevi	19
Urgenti	0
Attesa media	22

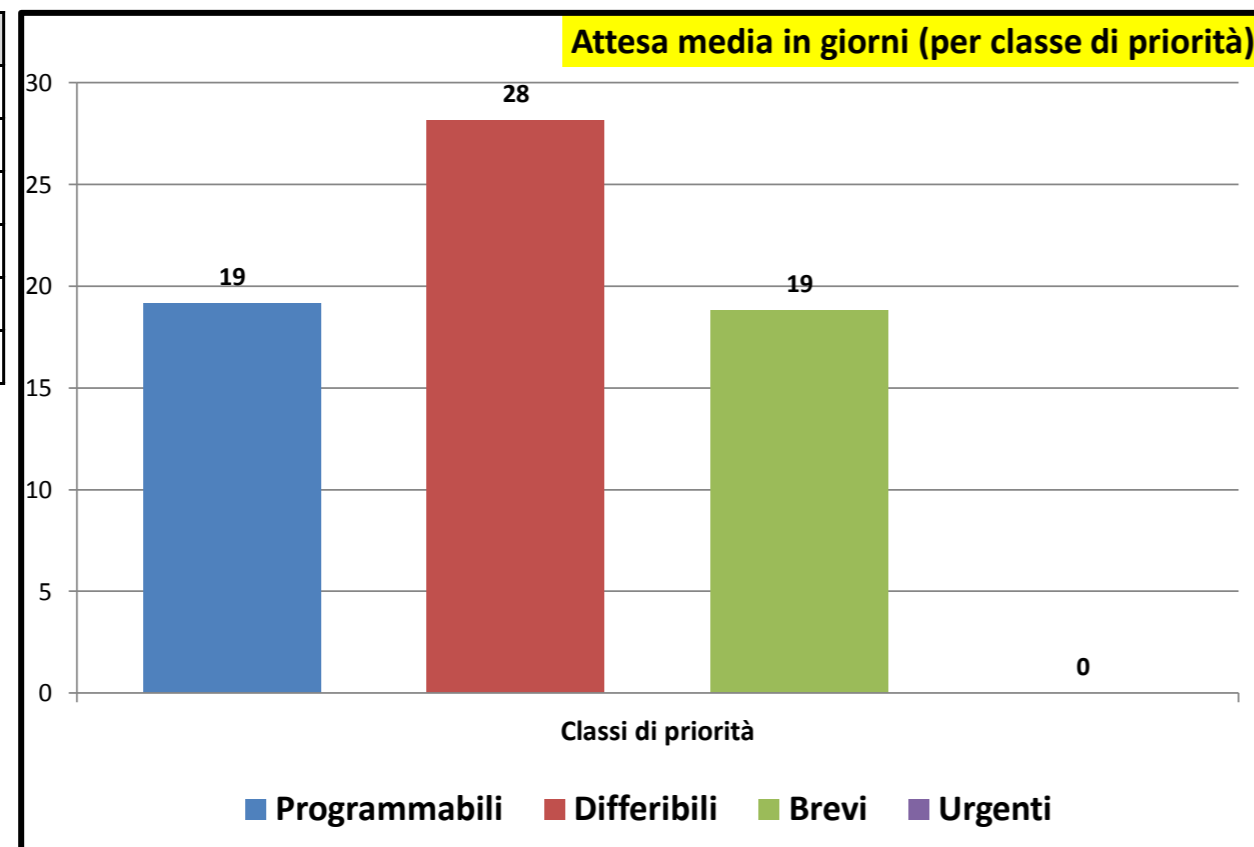

Consuntivo prestazioni	
Tot. P	79
Tot. D	47
Tot. B	11
Tot. U	0
Tot. Prestazioni	137
Tot. P >180	0
Tot. D >30	0
Tot. B >10	9
Tot. U >3	0
Tot. fuori tempo	9
Senza Biffatura	4

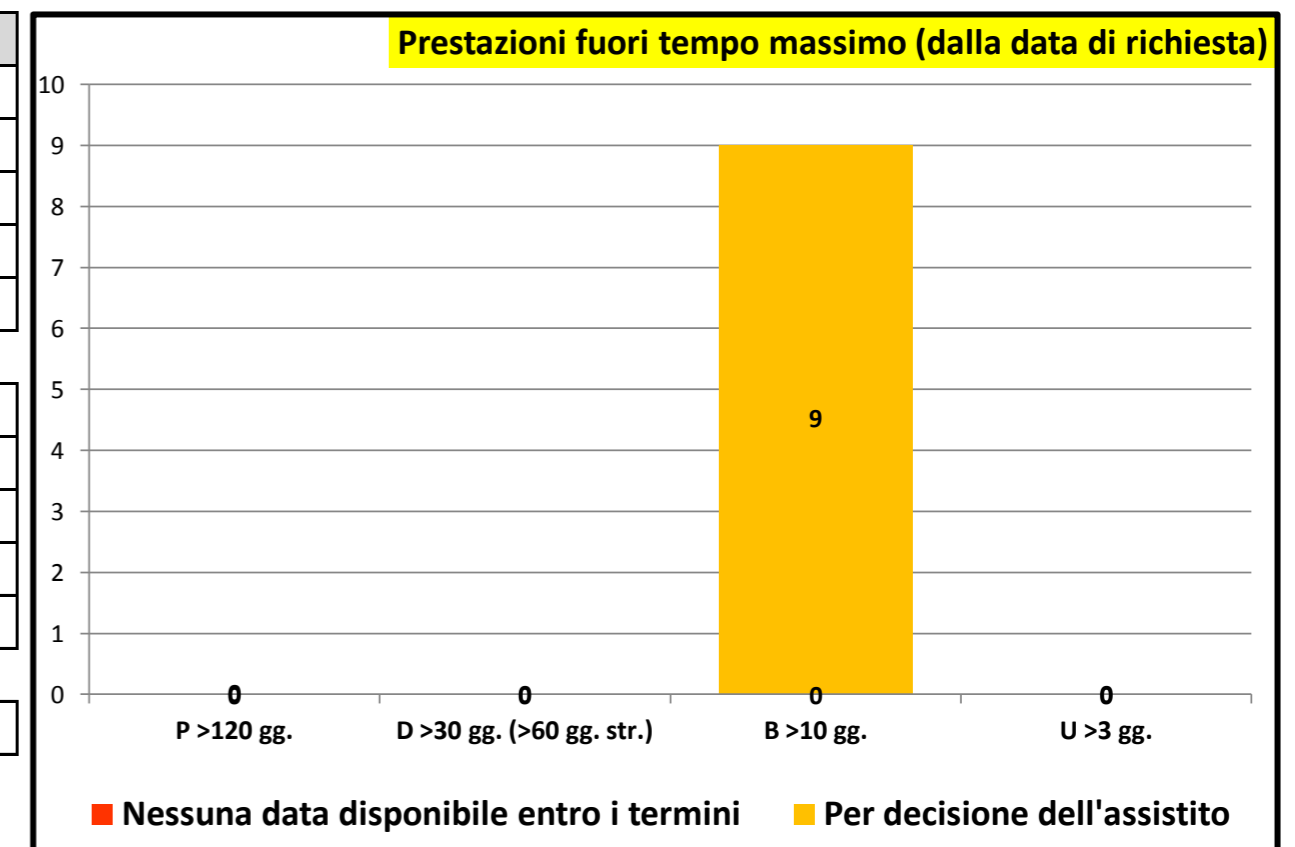



Governo liste d'attesa

Rilevazione mensile tempi d'attesa prestazioni ambulatoriali critiche - ottobre/2023

P.O. GASPARE RODOLICO		
P >120	64	67,4 %
P <120	31	32,6 %
P Tot	95	
D >60	31	81,6 %
D <60	7	18,4 %
D Tot	38	
B >10	6	50,0 %
B <10	6	50,0 %
B Tot	12	
U >3		
U <3		
U Tot		

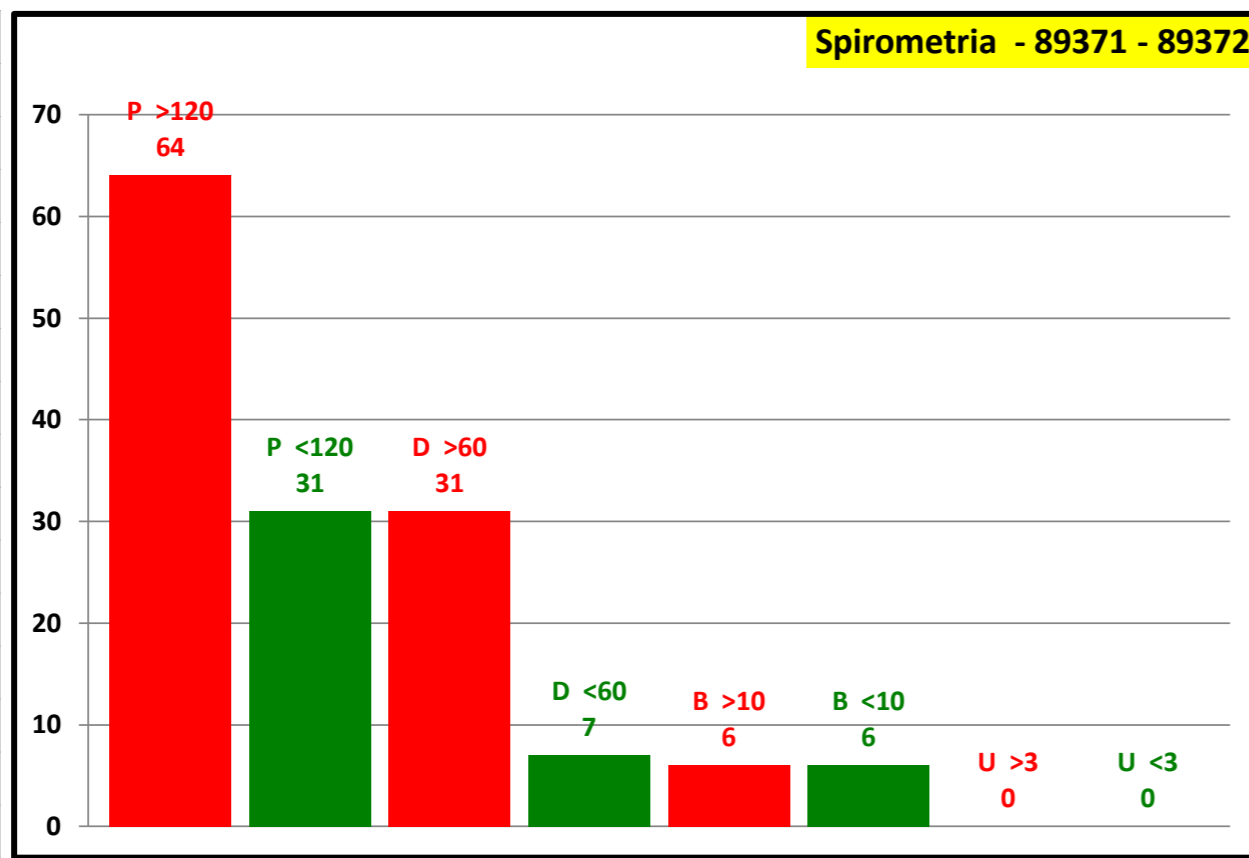

P.O. SAN MARCO		
P >120	10	90,9 %
P <120	1	9,1 %
P Tot	11	
D >60	20	100,0 %
D <60		
D Tot	20	
B >10	7	100,0 %
B <10		
B Tot	7	
U >3		
U <3		
U Tot		

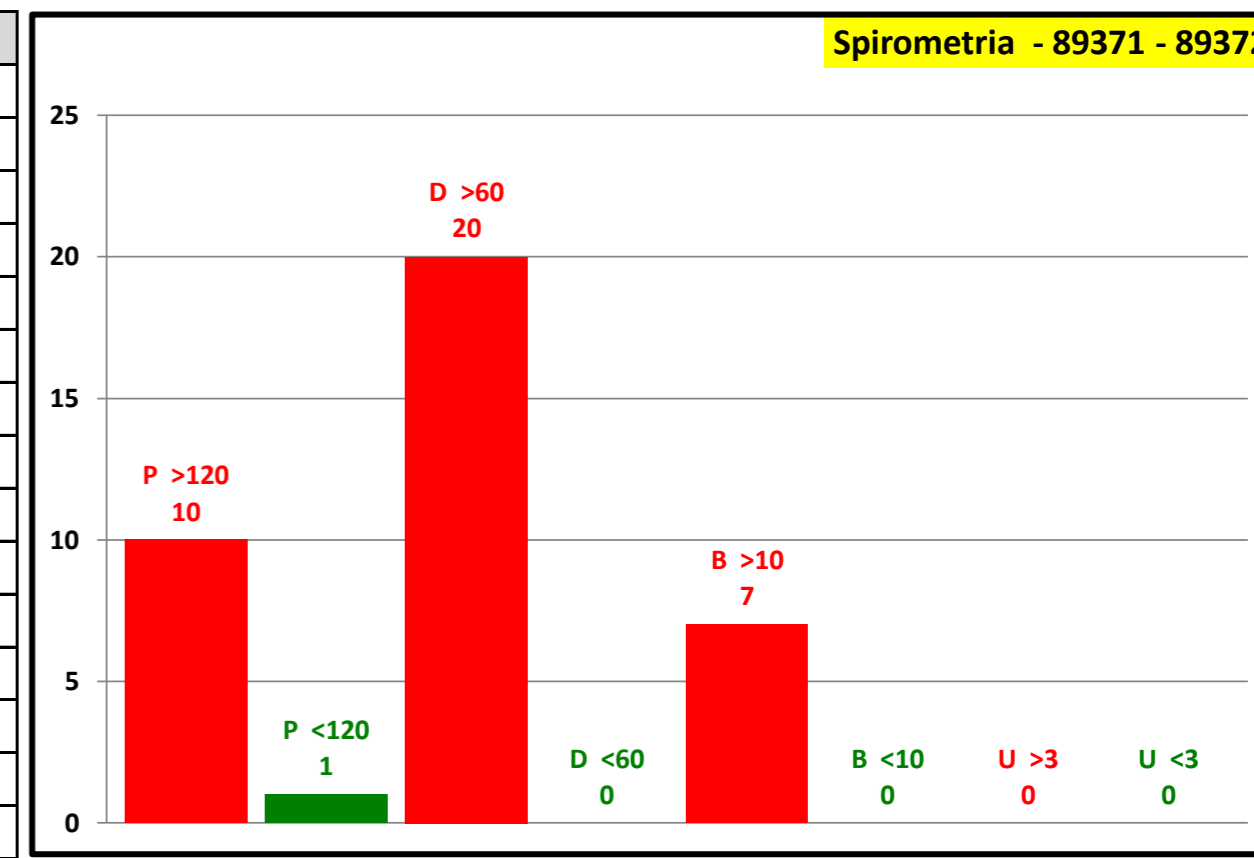

Attesa media in giorni	
Programmabili	134
Differibili	110
Brevi	96
Urgenti	0
Attesa media	122

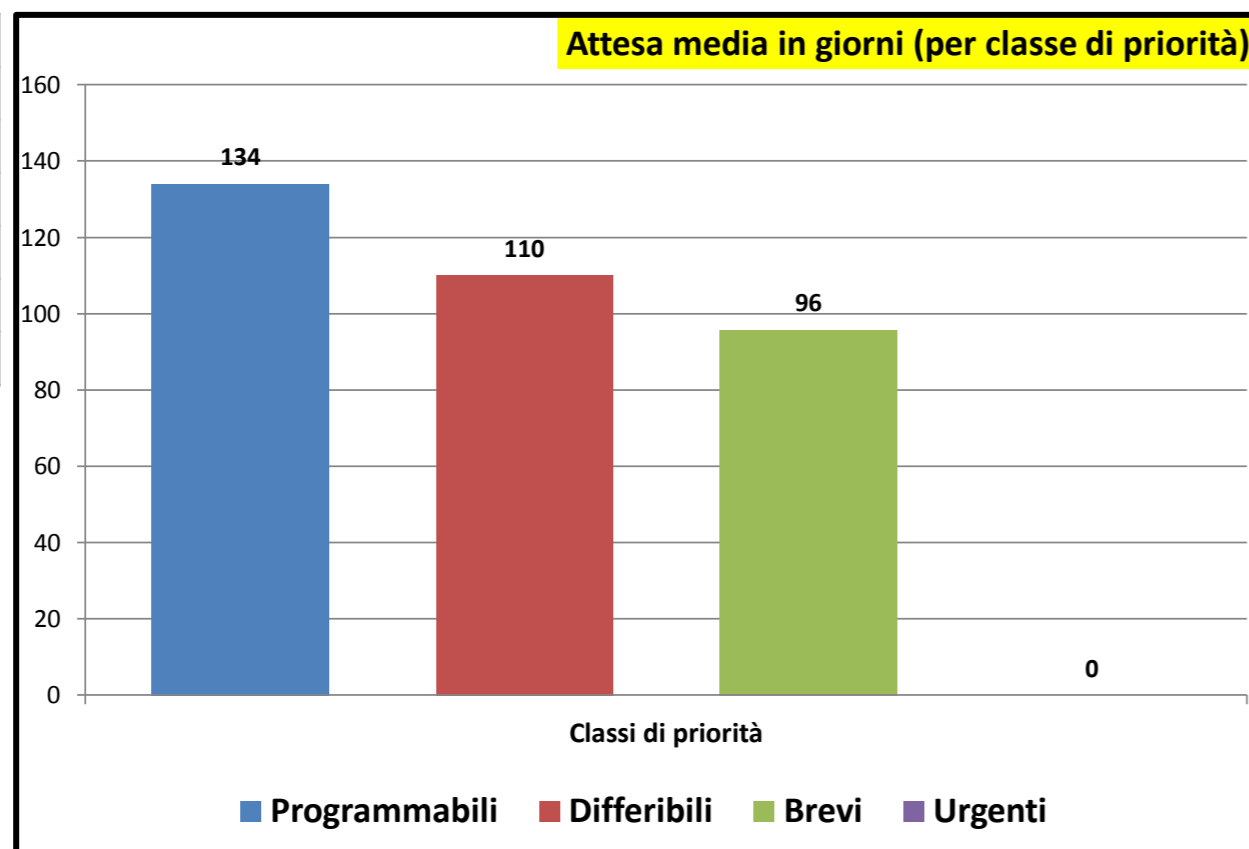

Consuntivo prestazioni	
Tot. P	106
Tot. D	58
Tot. B	19
Tot. U	0
Tot. Prestazioni	183
Tot. P >180	74
Tot. D >30	51
Tot. B >10	13
Tot. U >3	0
Tot. fuori tempo	138
Senza Biffatura	19

