

Rilevazione mensile tempi d'attesa prestazioni ambulatoriali critiche - maggio/2023

Classi di priorità	P.O. Gaspare Rodolico		P.O. San Marco		Totali	
	P* <120 gg.	992	76 %	840	74 %	1832
<i>P* >120 gg.</i>	320	24 %	294	26 %	614	25 %
<i>di cui (per decisione dell'assistito)</i>	172	-13 %	244	-22 %	416	-17 %
P* >120 gg. reali	148	11 %	50	4 %	198	8 %
Tot. P*	1312		1134		2446	
D* <30 (e/o <60 str.)	385	44 %	350	42 %	735	43 %
<i>D* >30 gg. (e/o >60 gg. str.)</i>	483	56 %	493	58 %	976	57 %
<i>di cui (per decisione dell'assistito)</i>	216	-25 %	295	-35 %	511	-30 %
D* >30 gg. (>60 gg. str.) reali	267	31 %	198	23 %	465	27 %
Tot. D*	868		843		1711	
B* <10 gg.	244	31 %	126	22 %	370	27 %
<i>B* >10 gg.</i>	532	69 %	444	78 %	976	73 %
<i>di cui (per decisione dell'assistito)</i>	148	-19 %	156	-27 %	304	-23 %
B* >10 gg. reali	384	49 %	288	51 %	672	50 %
Tot. B*	776		570		1346	
U* <3 gg.	4	80 %	2	50 %	6	67 %
<i>U* >3 gg.</i>	1	20 %	2	50 %	3	33 %
<i>di cui (per decisione dell'assistito)</i>	0		0		0	
U* >3 gg. reali	1	20 %	2	50 %	3	33 %
Tot. U*	5		4		9	
Totali	2961		2551		5512	

Classi di Priorità (da erogare entro i giorni prestabiliti a decorrere dalla data di prenotazione)

P* (Programmabile, 120 gg.)

D* (Differibile, 30 gg. visita - 60 gg. strumentale)

B* (Breve, 10 gg.)

U* (Urgente, 3 gg.)

Il Responsabile Aziendale GLA
Dott. Maurilio DANZI



Governo liste d'attesa

Rilevazione mensile tempi d'attesa prestazioni ambulatoriali critiche (non garantite)

maggio/2023	PROGRAMMABILI (P*)				DIFFERIBILI (D*)				BREVI (B*)				UGENTI (U*)				Senza biffatura
PRESTAZIONI AMBULATORIALI NON GARANTITE	Oltre i termini prestabiliti	Per decisione assistito	Non garantite effettive	Attesa media in gg.	Oltre i termini prestabiliti	Per decisione assistito	Non garantite effettive	Attesa media in gg.	Oltre i termini prestabiliti	Per decisione assistito	Non garantite effettive	Attesa media in gg.	Oltre i termini prestabiliti	Per decisione assistito	Non garantite effettive	Attesa media in gg.	
VISITA SPECIALISTICA CARDIOLOGICA (PREST. PEDIATRICA) (897CA)				70	24	17	7	85	31	29	2	19					
VISITA SPECIALISTICA CHIRURGIA VASCOLARE (897CV)	1	1		36	8	8		46	16	8	8	32					7
VISITA SPECIALISTICA ENDOCRINOLOGICA (897EN)	47	9	38	139	55	4	51	161	64	1	63	70					8
VISITA SPECIALISTICA NEUROLOGICA (8913)	23	23		98	41	10	31	74	112	16	96	23					12
VISITA OCULISTICA / ES. COMPL. DELL'OCCHIO (9502)	119	118	1	82	162	24	138	137	118	12	106	52	1		1	47	37
VISITA ORTOPEDICA (897OR)	11	2	9	83	34	1	33	152	15		15	111					10
VISITA SPECIALISTICA GINECOLOGICA OSTETRICA (8926)	2	2		28	17	17		90	21	21		27					20
VISITA SPECIALISTICA OTORINOLARINGOIATRICA (897ORL)	1	1		13	91	81	10	35	28	19	9	12					
VISITA SPECIALISTICA UROLOGICA (897UR)	2	1	1	21	35	35		31	33	6	27	11					38
VISITA SPECIALISTICA DERMATOLOGICA (897DE)	2	2		8	66	66		19	30	30		8				2	128
VISITA SPECIALISTICA DI MEDICINA FISICA E RIABILITATIVA (897MFR)				11	6	6		18	2	2		8					38
VISITA SPECIALISTICA GASTROENTEROLOGICA (897GA)	34	3	31	118	56	2	54	122	64	3	61	34	1		1	6	17
VISITA SPECIALISTICA ONCOLOGICA (897ON)				19				24	10	1	9	15	1		1	6	
VISITA SPECIALISTICA PNEUMOLOGICA (897PN)	32		32	240	46		46	280	27		27	206					5
MAMMOGRAFIA (87371 - 87372L - 87372R)	104	102	2	90	41	41		91	44	19	25	36				3	39
TC DEL TORACE (8741 - 87411)	14		14	174	38	12	26	90	24	1	23	68					
TC ADDOME (88011 - 88012 - 88013 - 88014 - 88015 - 88016)	2	2		117	15	2	13	87	12		12	60					1
TC CRANIO - ENCEFALO (8703A - 8703B - 87031A - 87031B)	3		3	155	10	3	7	76	3		3	74					1
RM CERVELLO E TRONCO ENCEFALICO (88911 - 88912)	2		2	153					13		13	134					
RM ADDOME INFERIORE E SCAVO PELVICO (88954 - 88955)	5		5	153	6		6	136	8		8	112					2
DIAGNOSTICA ECOGRAFICA DEL CAPO E DEL COLLO (88714)	5	5		33	26	26		119	28	28		30					39
ECO(COLOR)DOPPLER CARDIACA (PREST. PEDIATRICA) (88723)	1	1		38	20	18	2	55	30	29	1	17					42
ECO(COLOR)DOPPLER DEI TRONCHI SOVRAAORTICI (88735)	3	3		39	7	7		46	12	1	11	27					34
ECOGRAFIA ADDOME (88741 - 88751 - 88761)	12	5	7	45	38	37	1	73	26	15	11	29					65
ECOGRAFIA MAMMARIA (88731 - 88732R - 88732L)	100	98	2	134	44	44		78	51	11	40	46				3	46
ECOGRAFIA OSTETRICA (8878)				6	1	1		56	18	18		36					1
ECOGRAFIA GINECOLOGICA (88782)				17	3	3		121									3
ECO(COLOR)DOPPLERGRAFIA ARTI INF. E SUP. (88772I - 88772S)				36	13	11	2	58	29	1	28	35					20
COLONSCOPIA CON ENDOSCOPIO FLESSIBILE (4523 - 4524 - 4542)	35		35	313	4	1	3	264	41	3	38	225					3
ESOFAGOGASTRODUODENOSCOPIA - EGD (4513 - 4516)	16		16	351	1		1	328	20		20	284					
ELETTROCARDIOGRAMMA (PREST. PEDIATRICA) (8952)				74	24	22	2	87	30	28	2	19					
ESAME AUDIOMETRICO TONALE (95411)				10	1	1		22	2	2		8					2
SPIROMETRIA (89371 - 89372)	38	38		116	43	11	32	107	14		14	34					10
TOTALI	614	416	198		976	511	465		976	304	672		3	0	3		628

Classi di Priorità (da erogare entro i giorni prestabiliti a decorrere dalla data di prenotazione)

P* (Programmabile, 120 gg.)

D* (Differibile, 30 gg. visita - 60 gg. strumentale)

B* (Breve, 10 gg.)

U* (Urgente, 3 gg.)

Il Responsabile GLA - Aziendale
Dott. Maurizio DANZI



Governo liste d'attesa

Prestazioni ambulatoriali critiche (suddivise per Presidi e classi di priorità)

maggio/2023

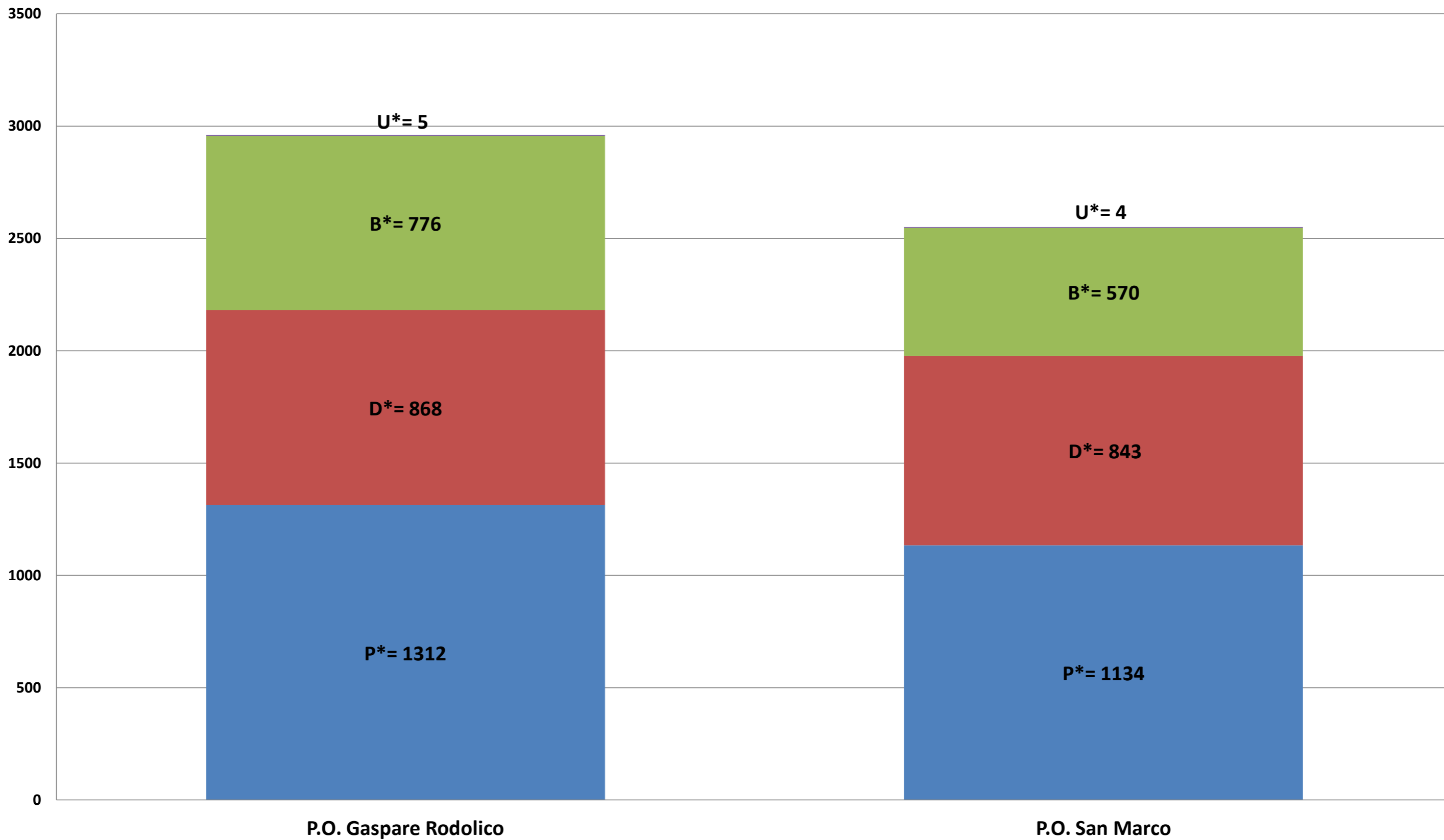

Governo liste d'attesa

Prestazioni ambulatoriali critiche (tempi d'attesa media in giorni)

maggio/2023

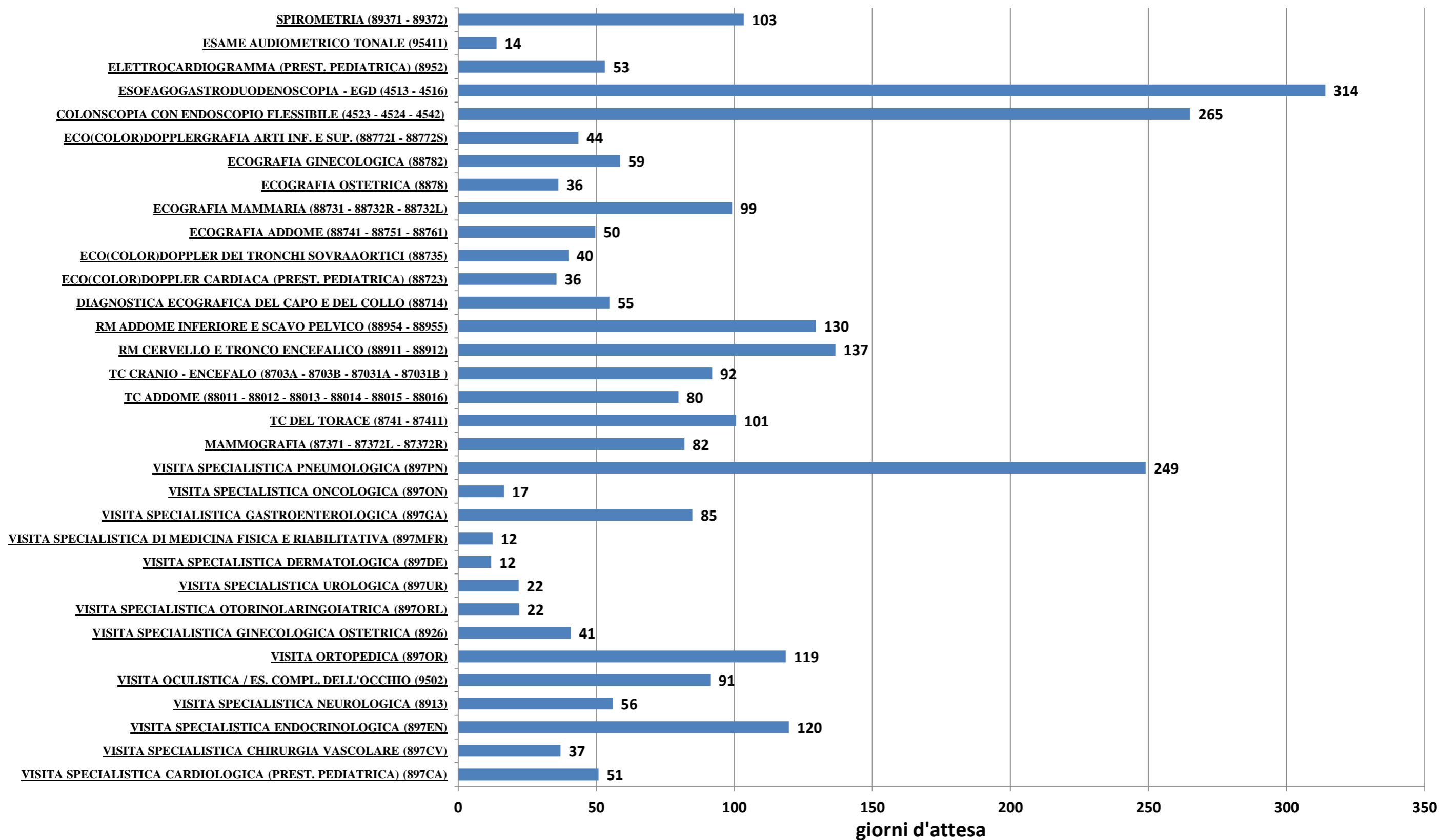

Governo liste d'attesa

Prestazioni ambulatoriali critiche effettuate oltre i termini prestabiliti (non garantite)

maggio/2023

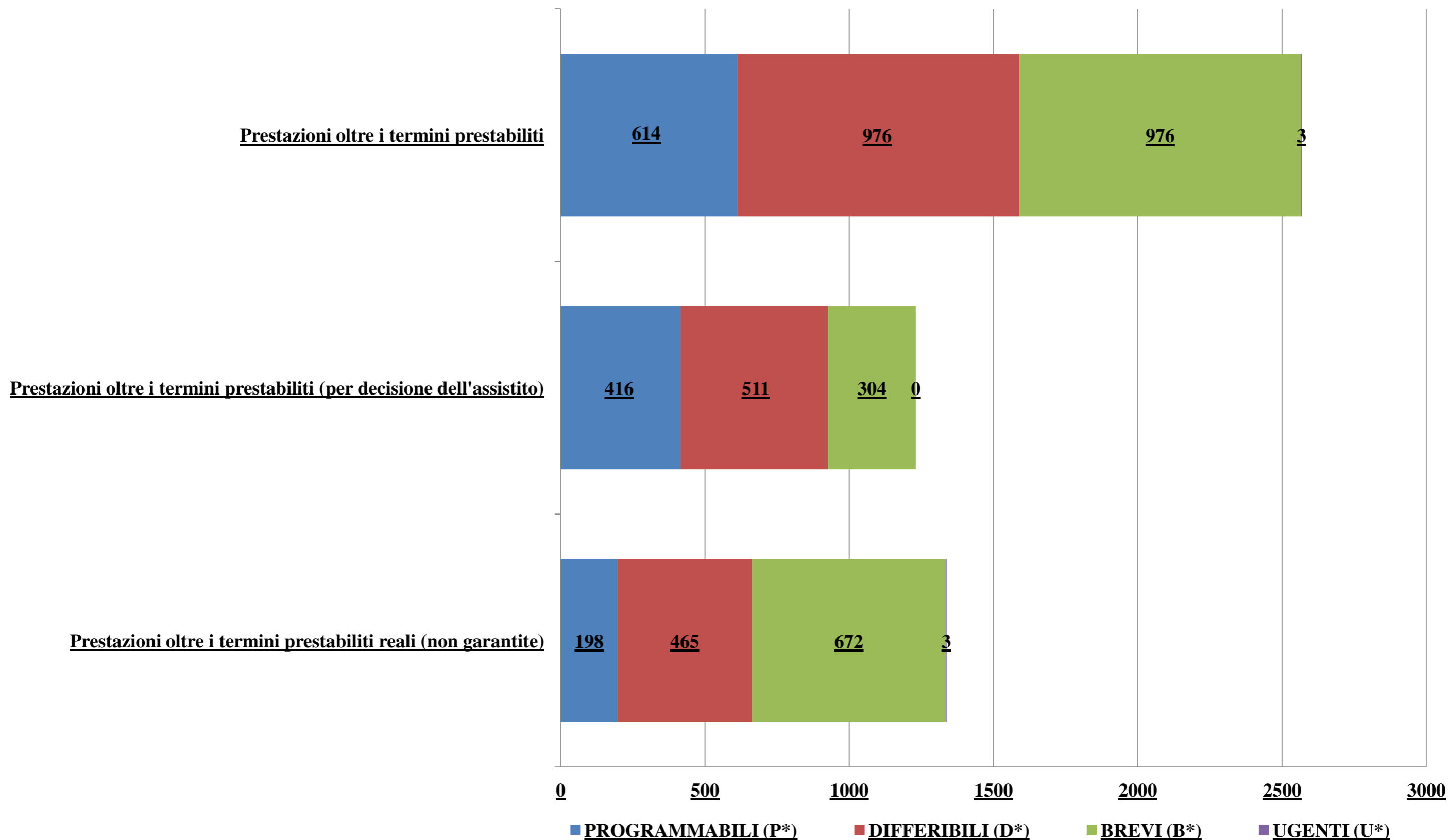

Governo liste d'attesa

Prestazioni ambulatoriali critiche effettuate oltre i termini prestabiliti (non garantite)

maggio/2023

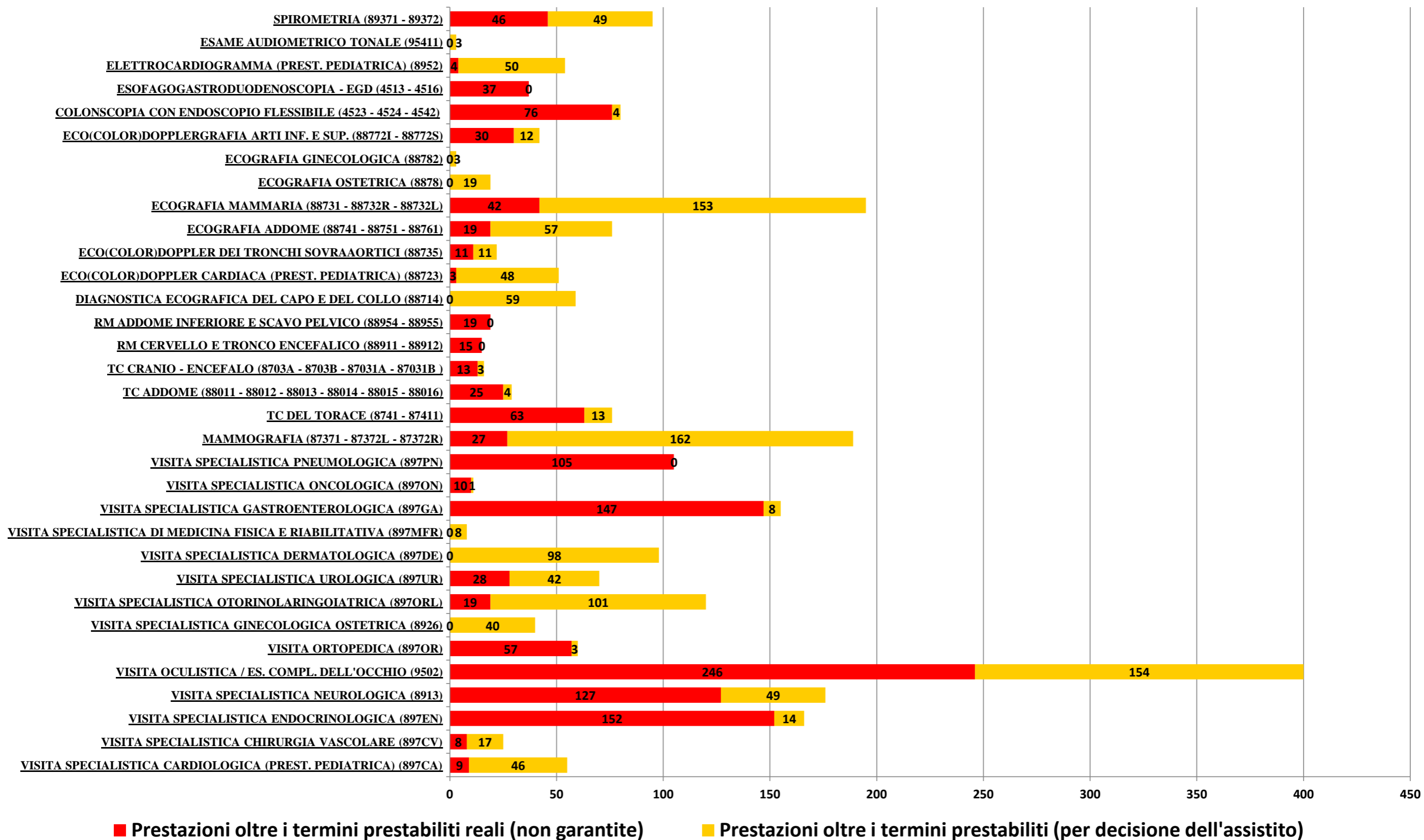

Rilevazione mensile tempi d'attesa prestazioni ambulatoriali critiche - maggio/2023

P.O. GASPARE RODOLICO	
P >120	
P <120	
P Tot	
D >30	
D <30	
D Tot	
B >10	
B <10	
B Tot	
U >3	
U <3	
U Tot	

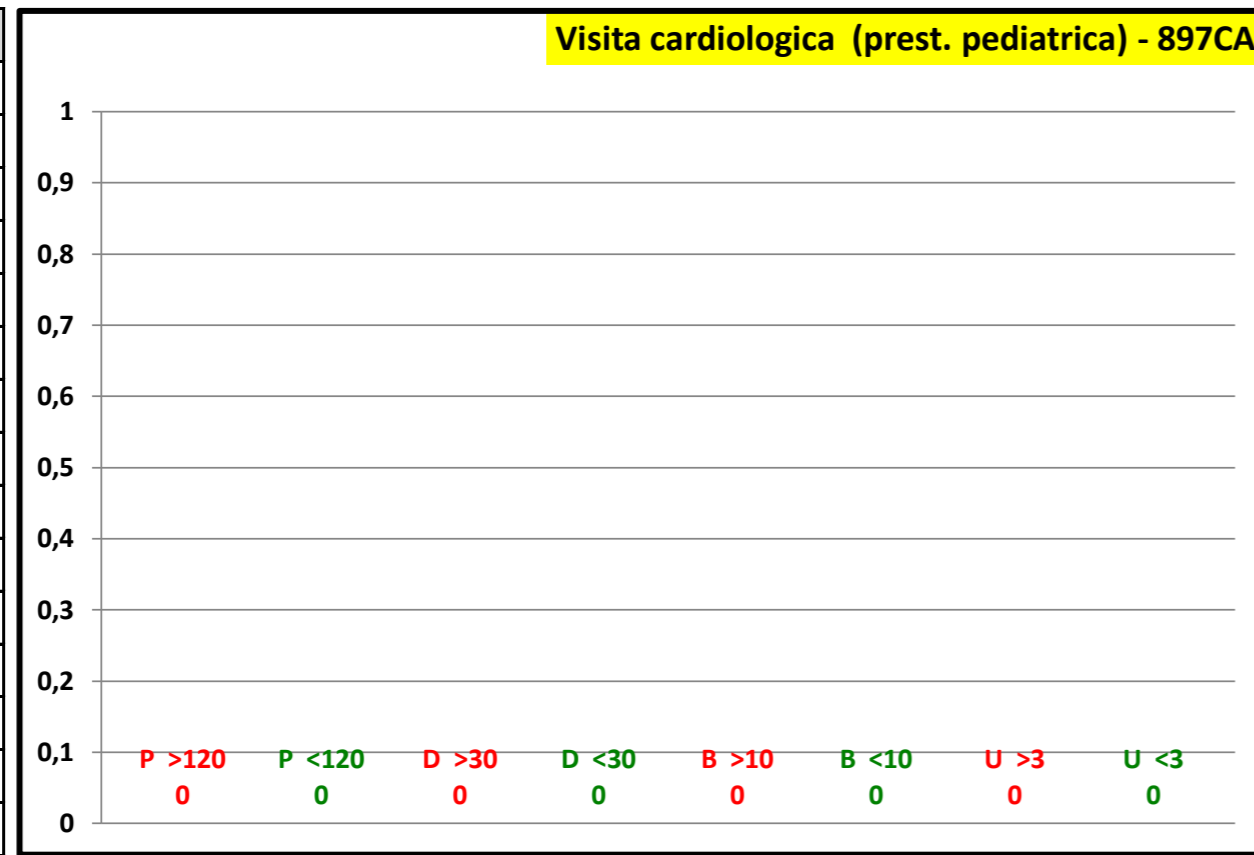

P.O. SAN MARCO	
P >120	
P <120	31 100,0 %
P Tot	31
D >30	24 100,0 %
D <30	
D Tot	24
B >10	31 68,9 %
B <10	14 31,1 %
B Tot	45
U >3	
U <3	
U Tot	

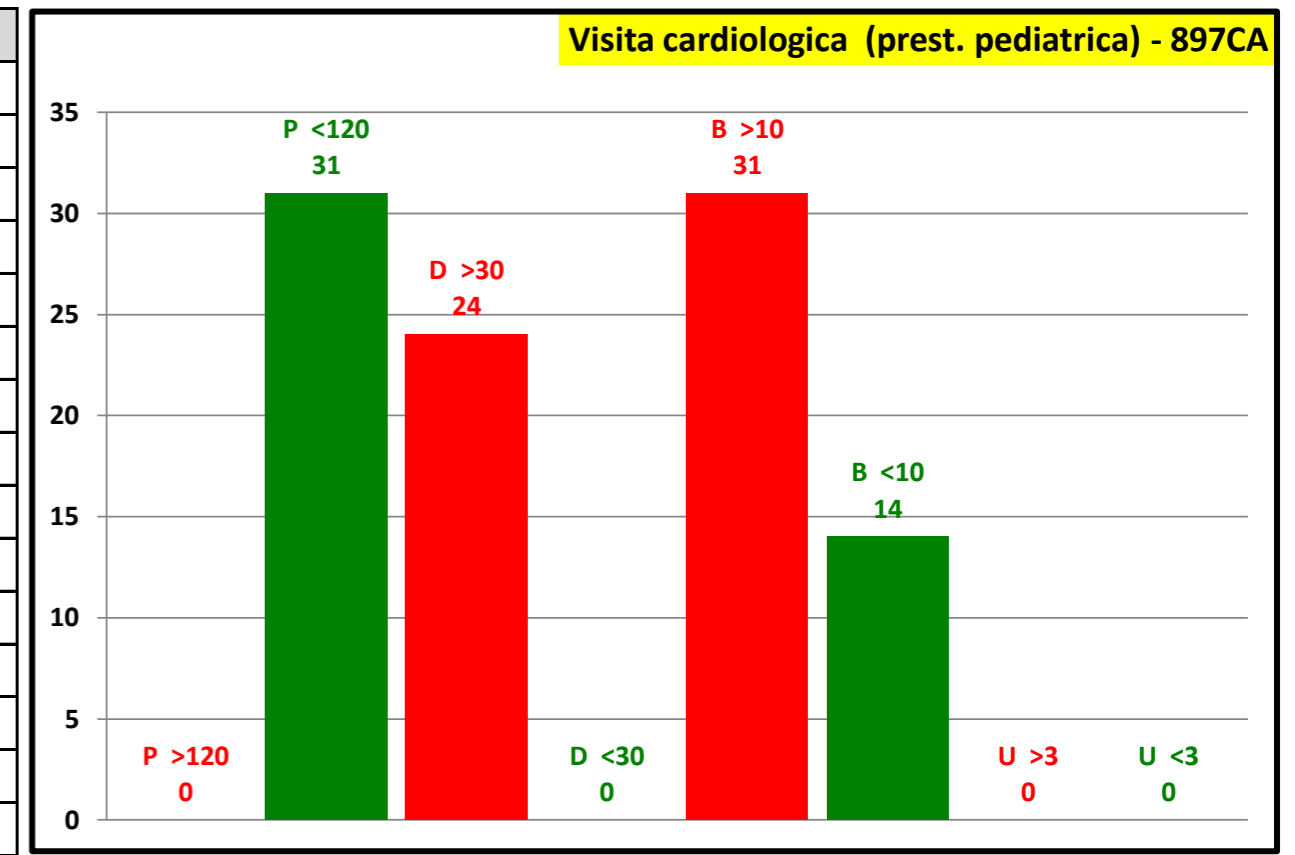

Attesa media in giorni	
Programmabili	70
Differibili	85
Brevi	19
Urgenti	0
Attesa media	51

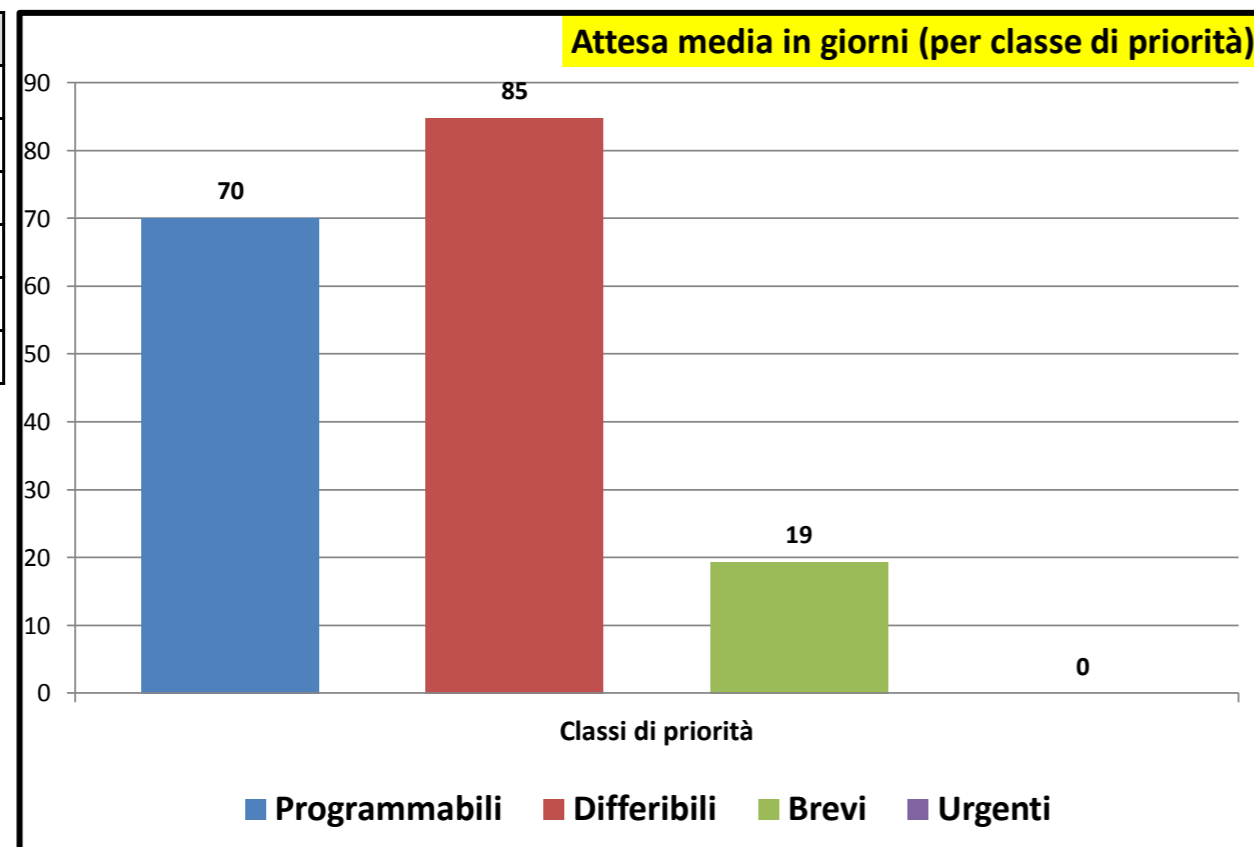

Consuntivo prestazioni	
Tot. P	31
Tot. D	24
Tot. B	45
Tot. U	0
Tot. Prestazioni	100
Tot. P >180	0
Tot. D >30	24
Tot. B >10	31
Tot. U >3	0
Tot. fuori tempo	55
Senza Biffatura	0

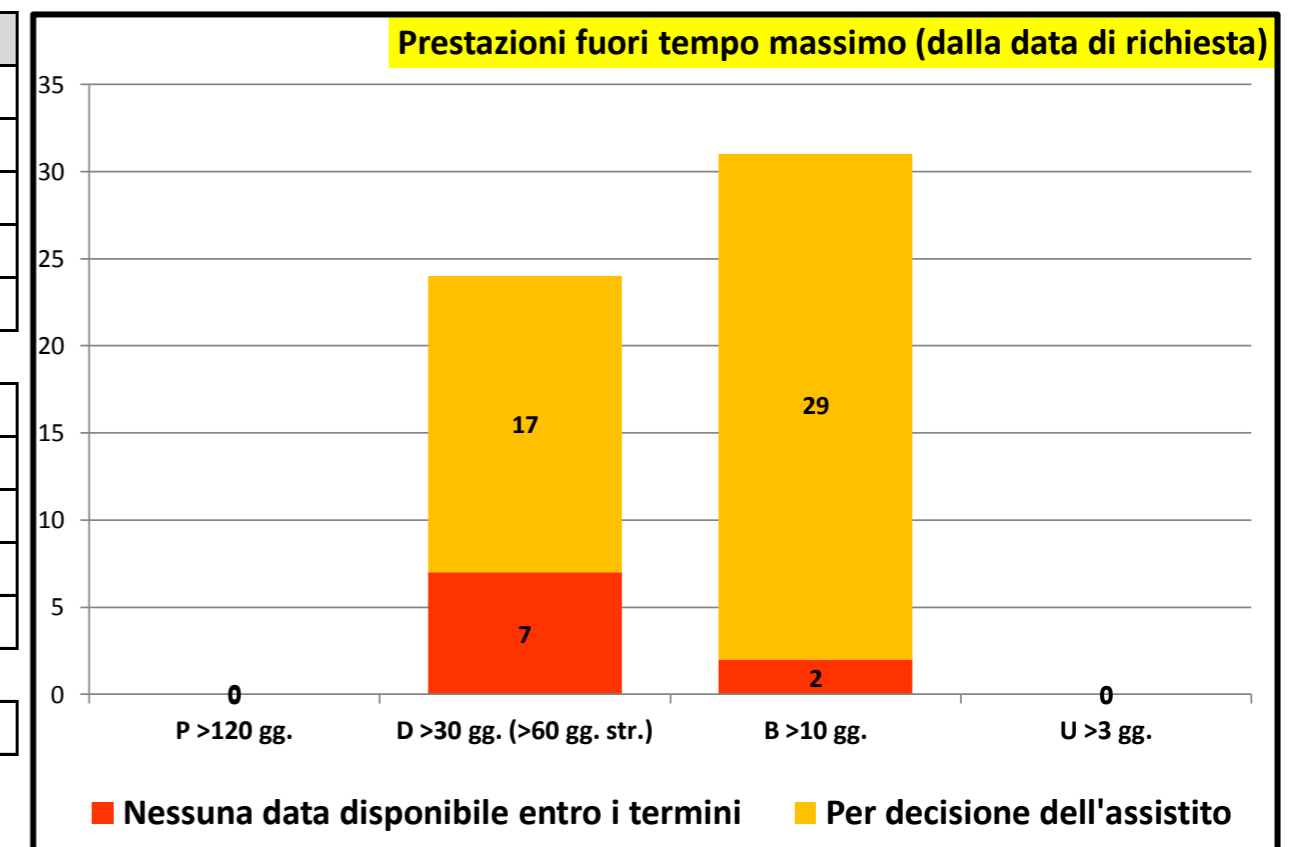



Governo liste d'attesa

Rilevazione mensile tempi d'attesa prestazioni ambulatoriali critiche - maggio/2023

P.O. GASPARE RODOLICO		
P >120	1	12,5 %
P <120	7	87,5 %
P Tot	8	
D >30	5	55,6 %
D <30	4	44,4 %
D Tot	9	
B >10	12	85,7 %
B <10	2	14,3 %
B Tot	14	
U >3		
U <3		
U Tot		

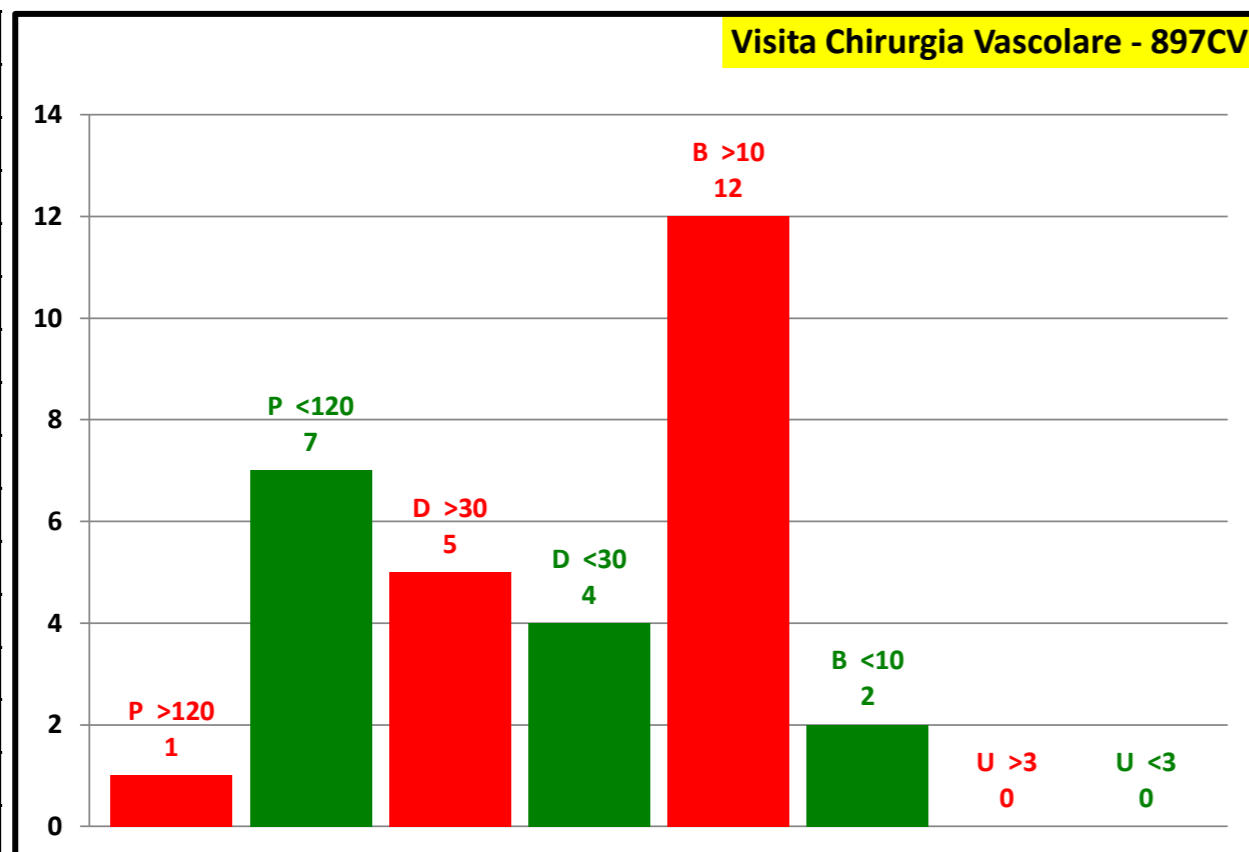

P.O. SAN MARCO		
P >120		
P <120	6	100,0 %
P Tot	6	
D >30	3	100,0 %
D <30		
D Tot	3	
B >10	4	100,0 %
B <10		
B Tot	4	
U >3		
U <3		
U Tot		

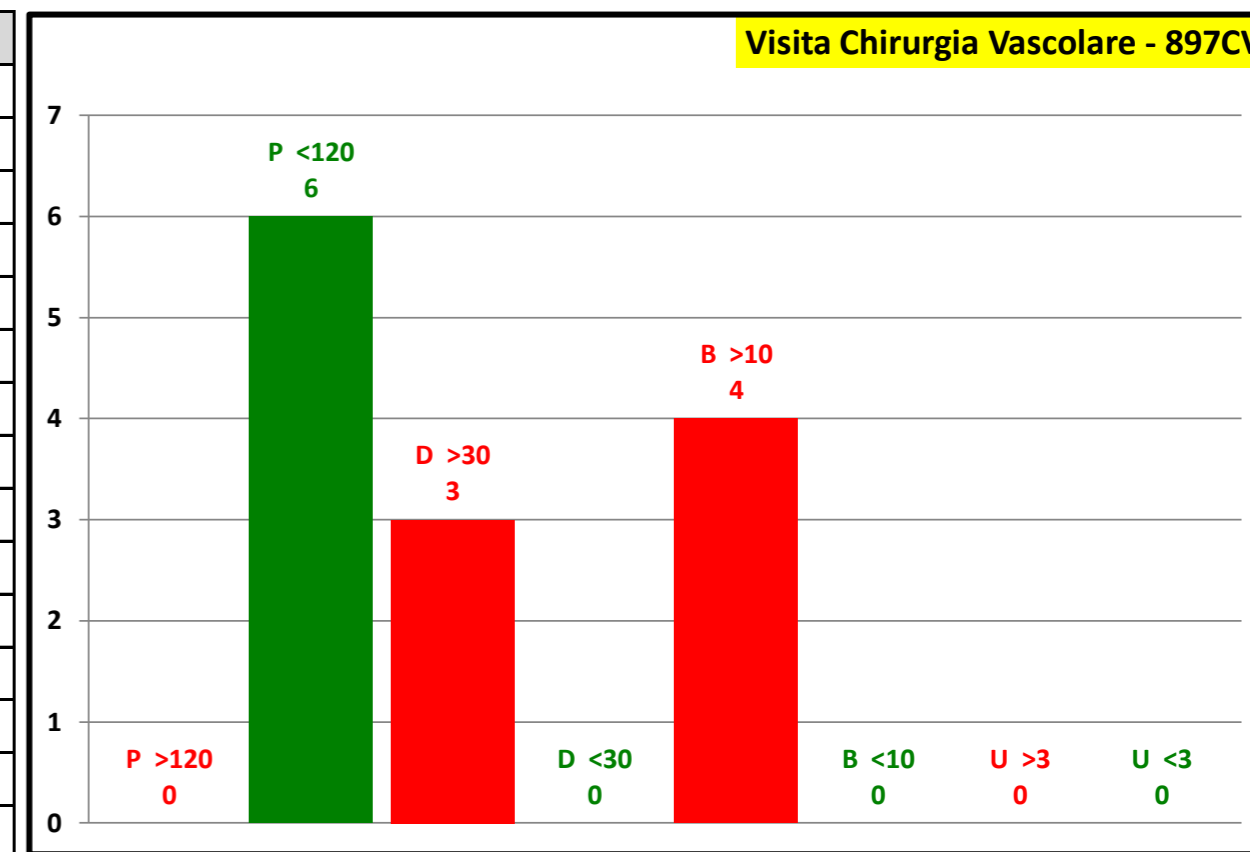

Attesa media in giorni	
Programmabili	36
Differibili	46
Brevi	32
Urgenti	0
Attesa media	37

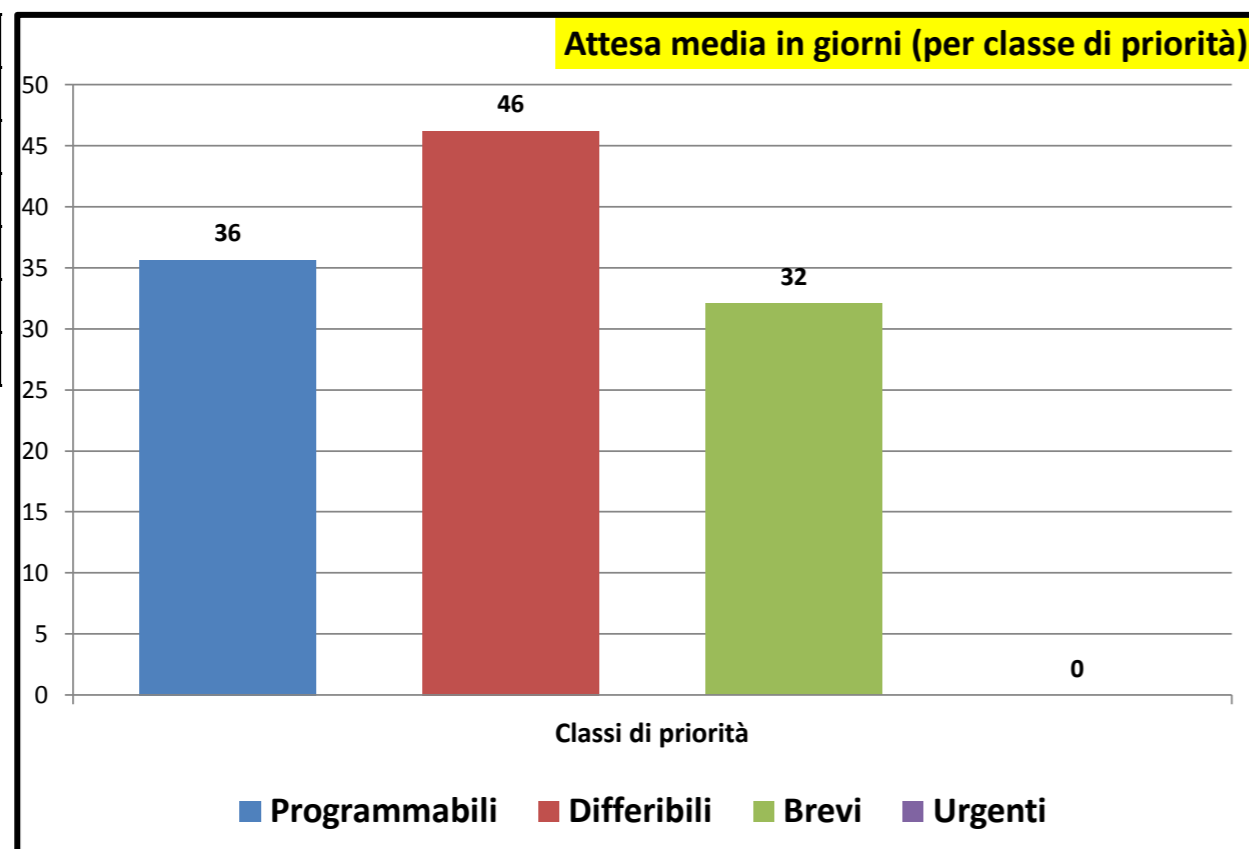

Consuntivo prestazioni	
Tot. P	14
Tot. D	12
Tot. B	18
Tot. U	0
Tot. Prestazioni	44
Tot. P >180	1
Tot. D >30	8
Tot. B >10	16
Tot. U >3	0
Tot. fuori tempo	25
Senza Biffatura	7

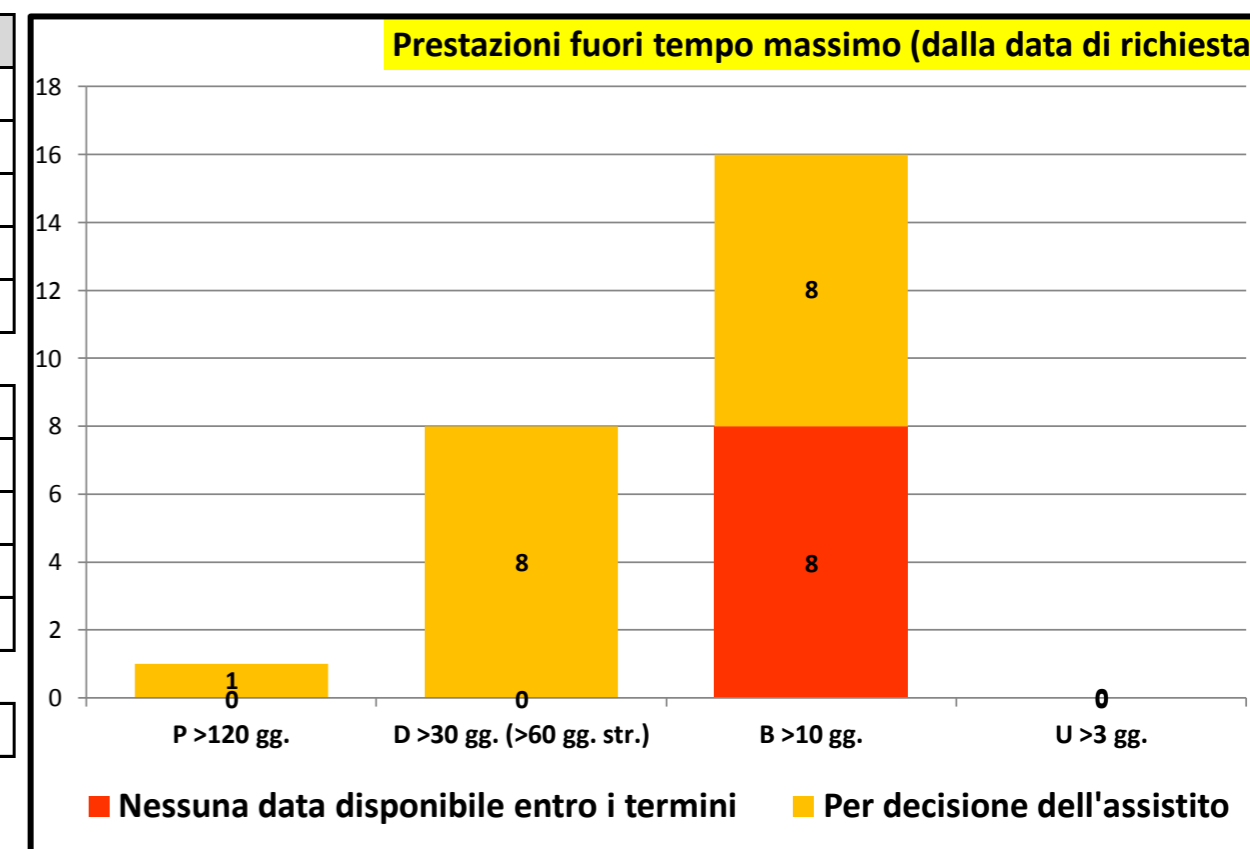



Governo liste d'attesa

Rilevazione mensile tempi d'attesa prestazioni ambulatoriali critiche - maggio/2023

P.O. GASPARE RODOLICO		
P >120	29	85,3 %
P <120	5	14,7 %
P Tot	34	
D >30	45	95,7 %
D <30	2	4,3 %
D Tot	47	
B >10	61	92,4 %
B <10	5	7,6 %
B Tot	66	
U >3		
U <3		
U Tot		

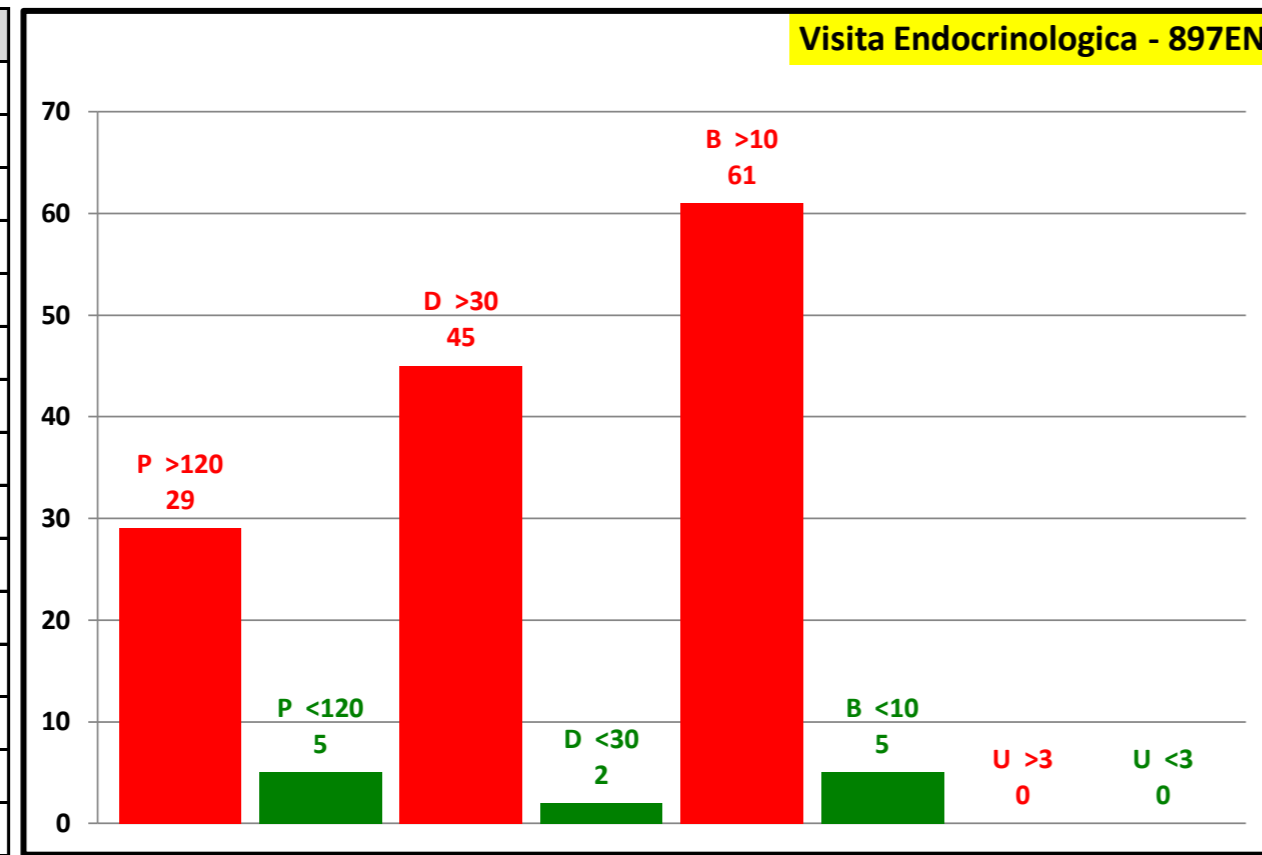

P.O. SAN MARCO		
P >120	18	90,0 %
P <120	2	10,0 %
P Tot	20	
D >30	10	100,0 %
D <30		
D Tot	10	
B >10	3	100,0 %
B <10		
B Tot	3	
U >3		
U <3		
U Tot		

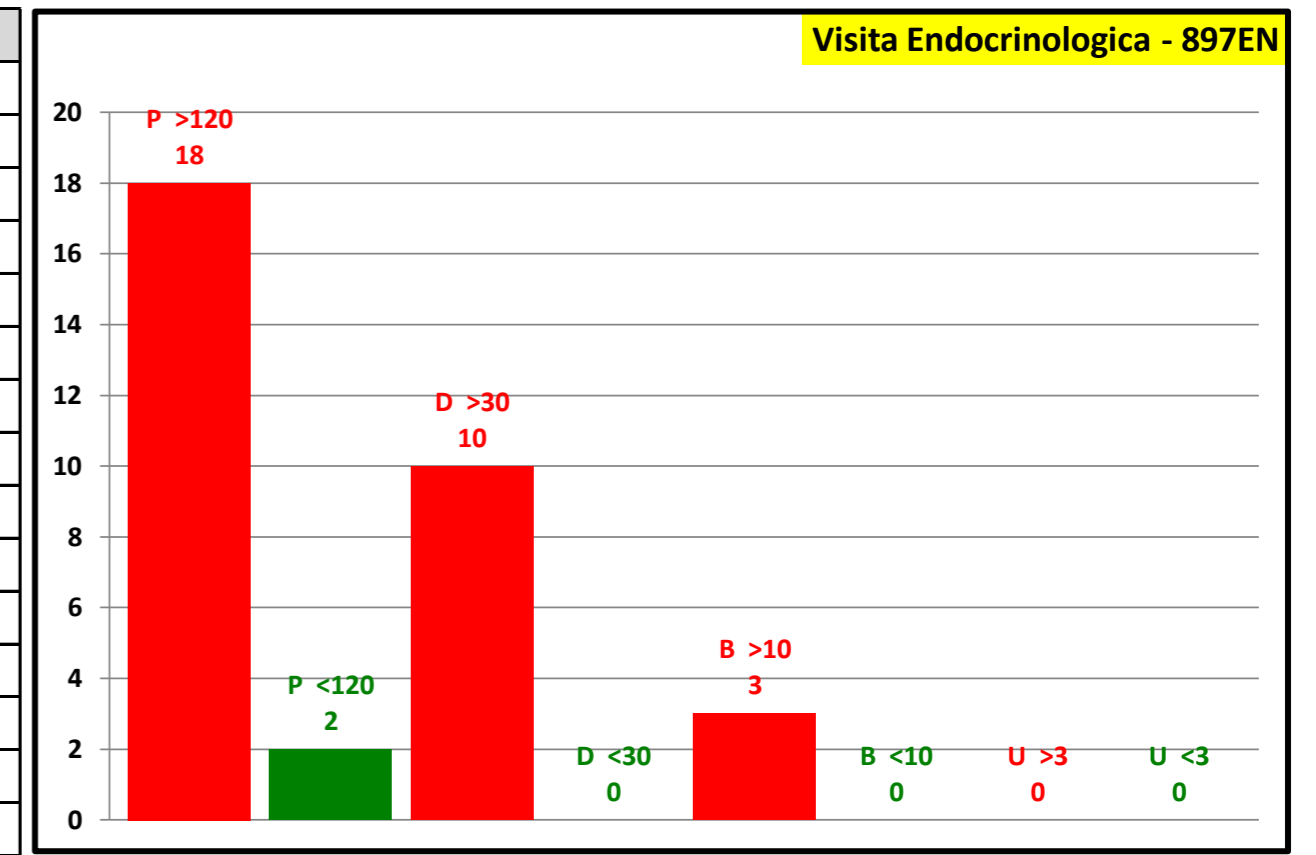

Attesa media in giorni	
Programmabili	139
Differibili	161
Brevi	70
Urgenti	0
Attesa media	120

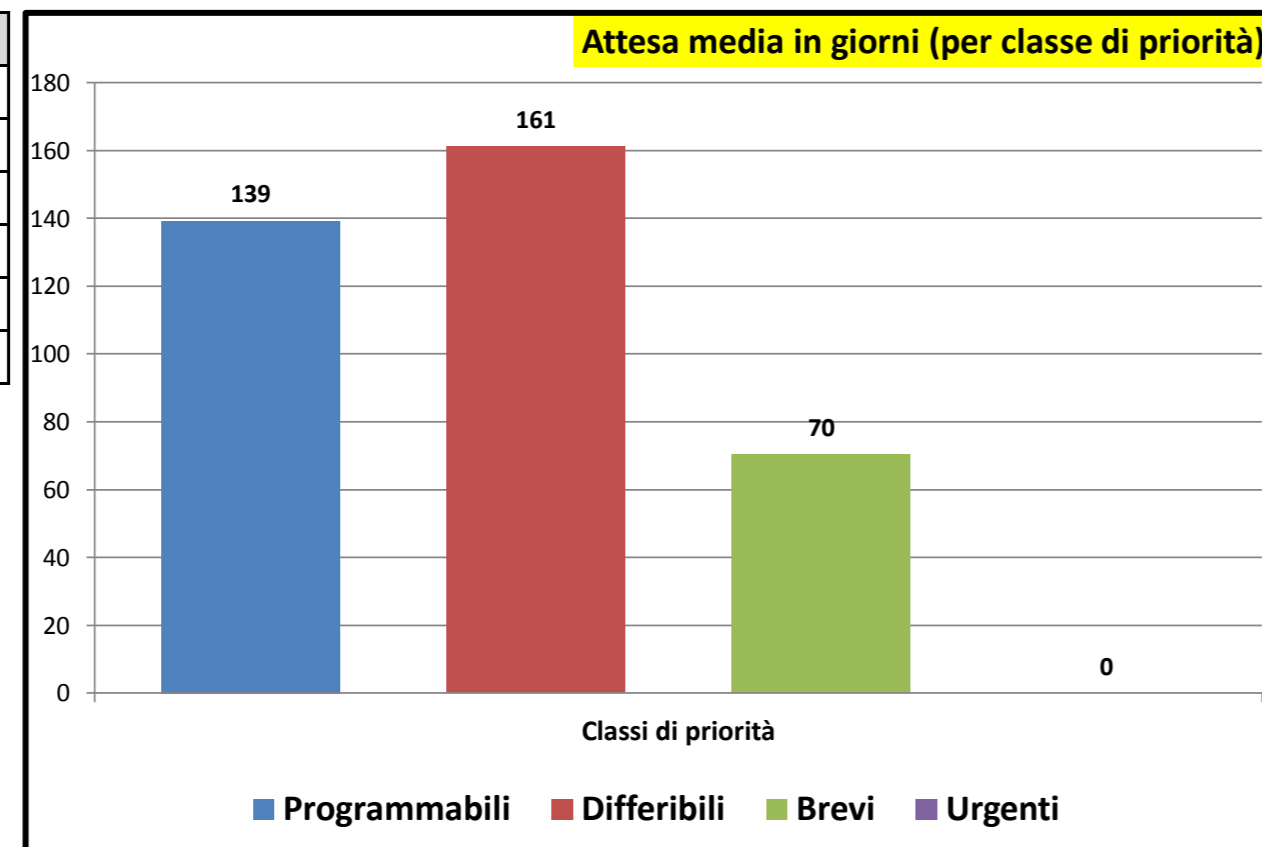

Consuntivo prestazioni	
Tot. P	54
Tot. D	57
Tot. B	69
Tot. U	0
Tot. Prestazioni	180
Tot. P >180	47
Tot. D >30	55
Tot. B >10	64
Tot. U >3	0
Tot. fuori tempo	166
Senza Biffatura	8

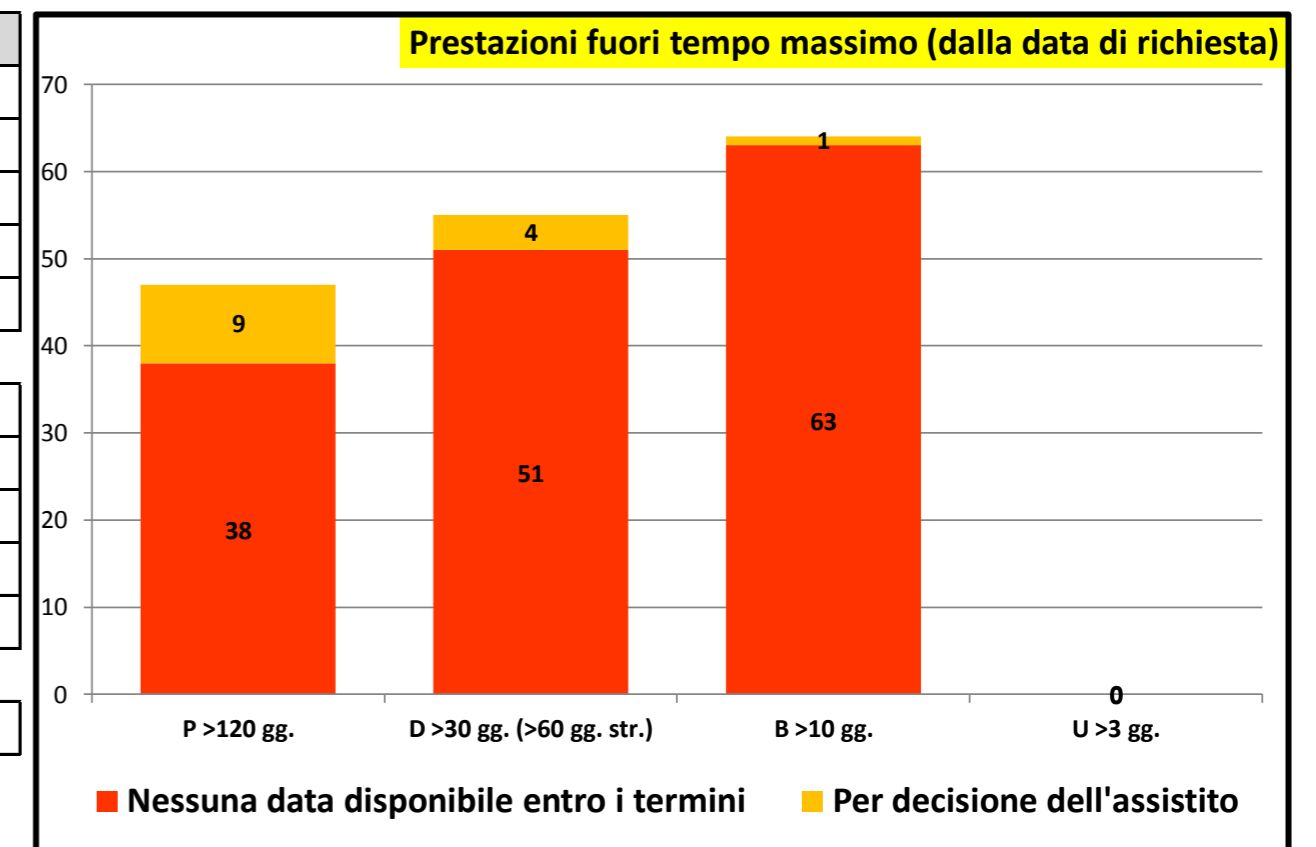

Governo liste d'attesa

Rilevazione mensile tempi d'attesa prestazioni ambulatoriali critiche - maggio/2023

P.O. GASPARE RODOLICO		
P >120	23	41,8 %
P <120	32	58,2 %
P Tot	55	
D >30	9	45,0 %
D <30	11	55,0 %
D Tot	20	
B >10	85	92,4 %
B <10	7	7,6 %
B Tot	92	
U >3		
U <3		
U Tot		

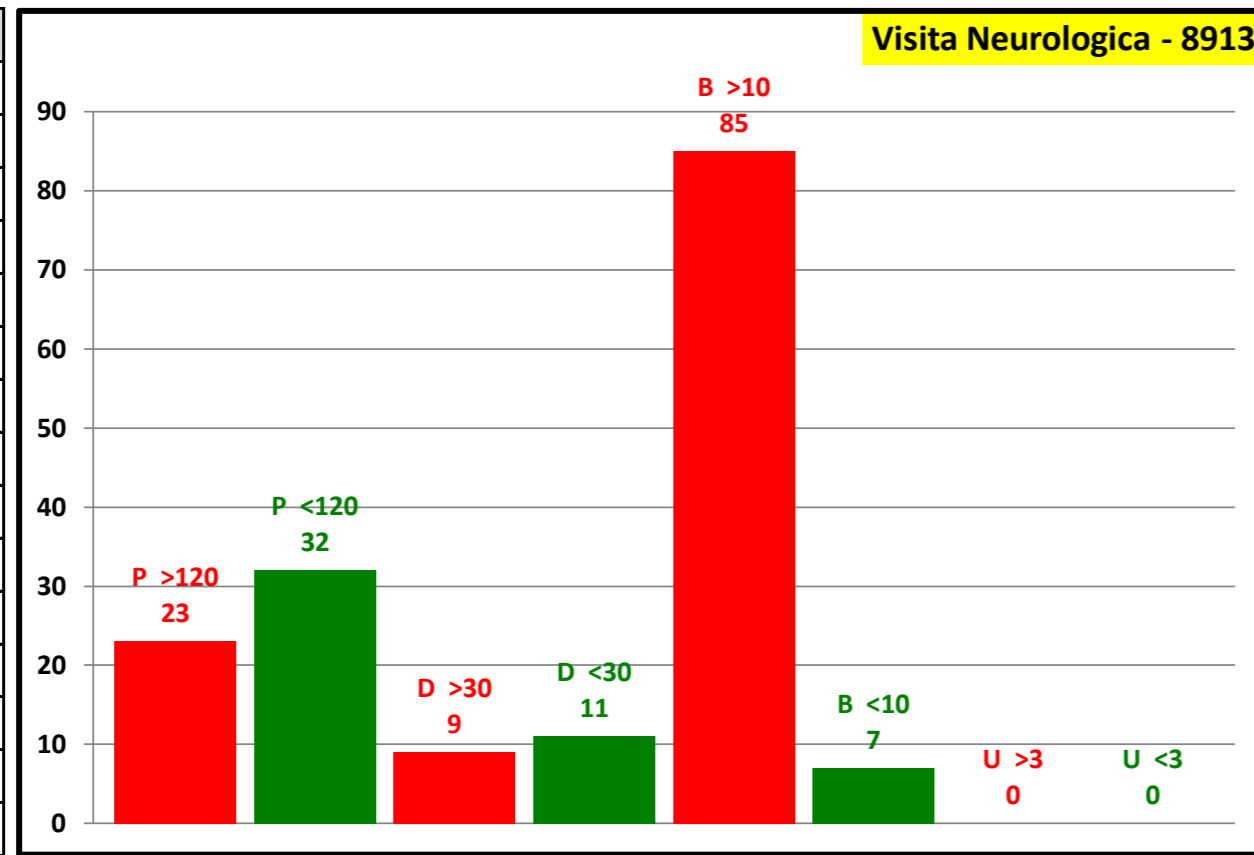

P.O. SAN MARCO		
P >120		
P <120	16	100,0 %
P Tot	16	
D >30	32	88,9 %
D <30	4	11,1 %
D Tot	36	
B >10	27	90,0 %
B <10	3	10,0 %
B Tot	30	
U >3		
U <3		
U Tot		

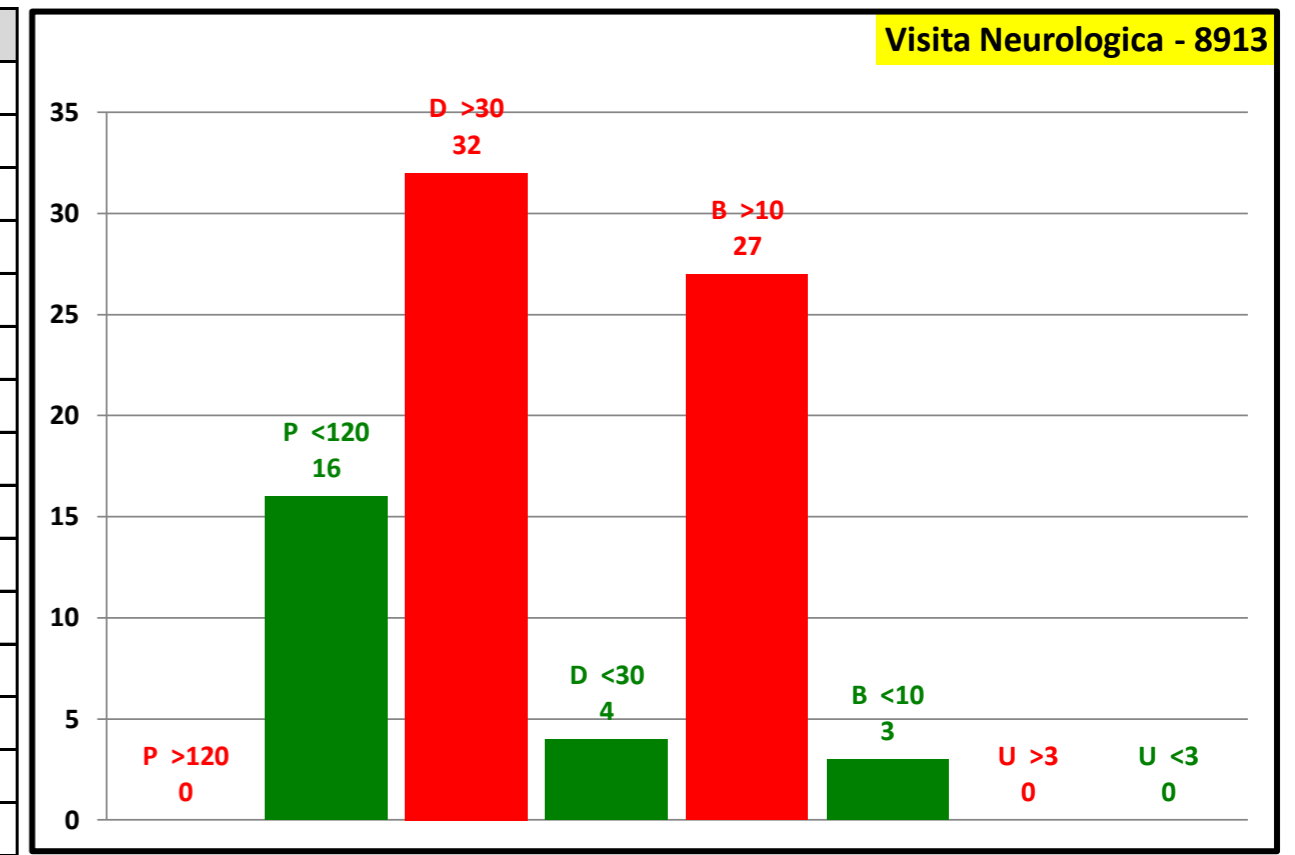

Attesa media in giorni	
Programmabili	98
Differibili	74
Brevi	23
Urgenti	0
Attesa media	56

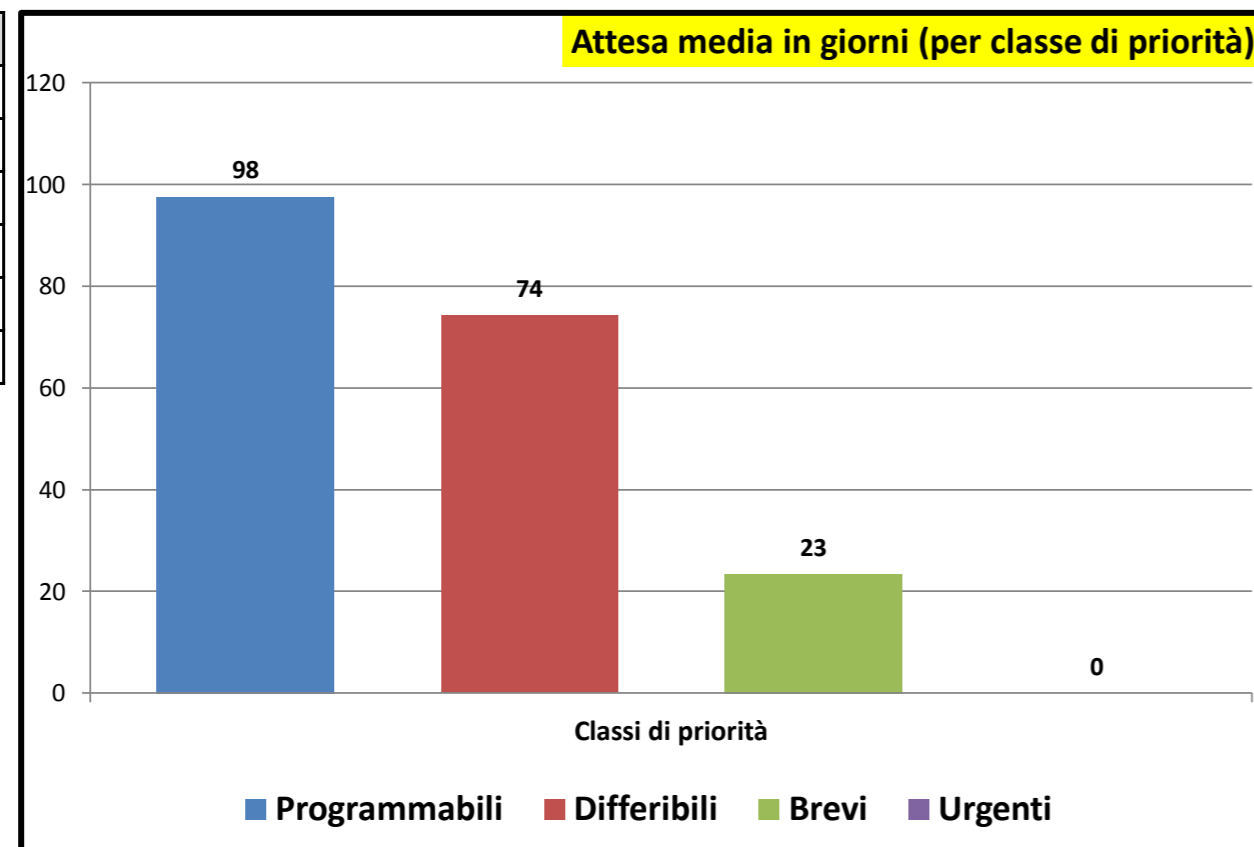

Consuntivo prestazioni	
Tot. P	71
Tot. D	56
Tot. B	122
Tot. U	0
Tot. Prestazioni	249

Tot. P >180	23
Tot. D >30	41
Tot. B >10	112
Tot. U >3	0
Tot. fuori tempo	176

Senza Biffatura	12
-----------------	----

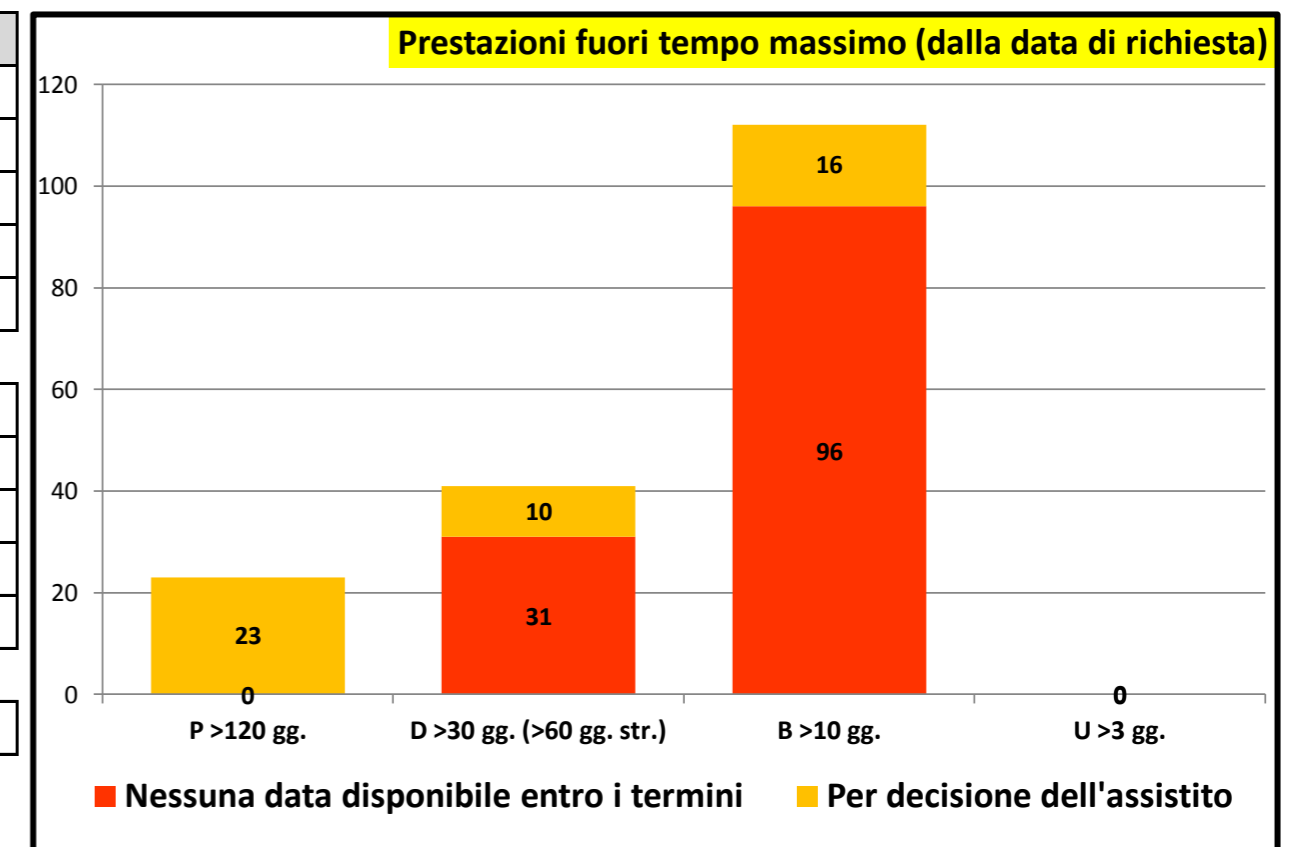

Rilevazione mensile tempi d'attesa prestazioni ambulatoriali critiche - maggio/2023

P.O. GASPARE RODOLICO		
P >120	82	79,6 %
P <120	21	20,4 %
P Tot	103	
D >30	81	95,3 %
D <30	4	4,7 %
D Tot	85	
B >10	42	95,5 %
B <10	2	4,5 %
B Tot	44	
U >3		
U <3		
U Tot		

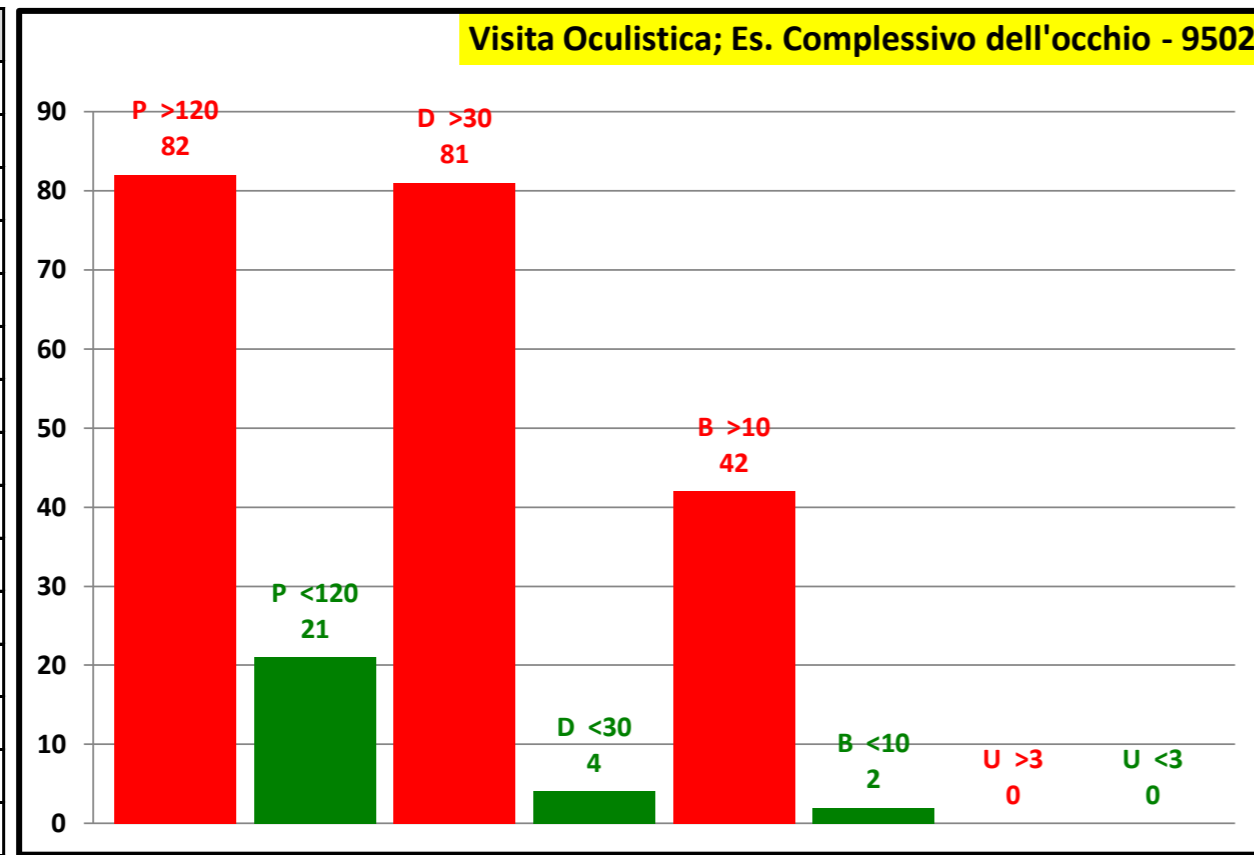

P.O. SAN MARCO		
P >120	37	17,1 %
P <120	179	82,9 %
P Tot	216	
D >30	81	91,0 %
D <30	8	9,0 %
D Tot	89	
B >10	76	95,0 %
B <10	4	5,0 %
B Tot	80	
U >3	1	100,0 %
U <3		
U Tot	1	

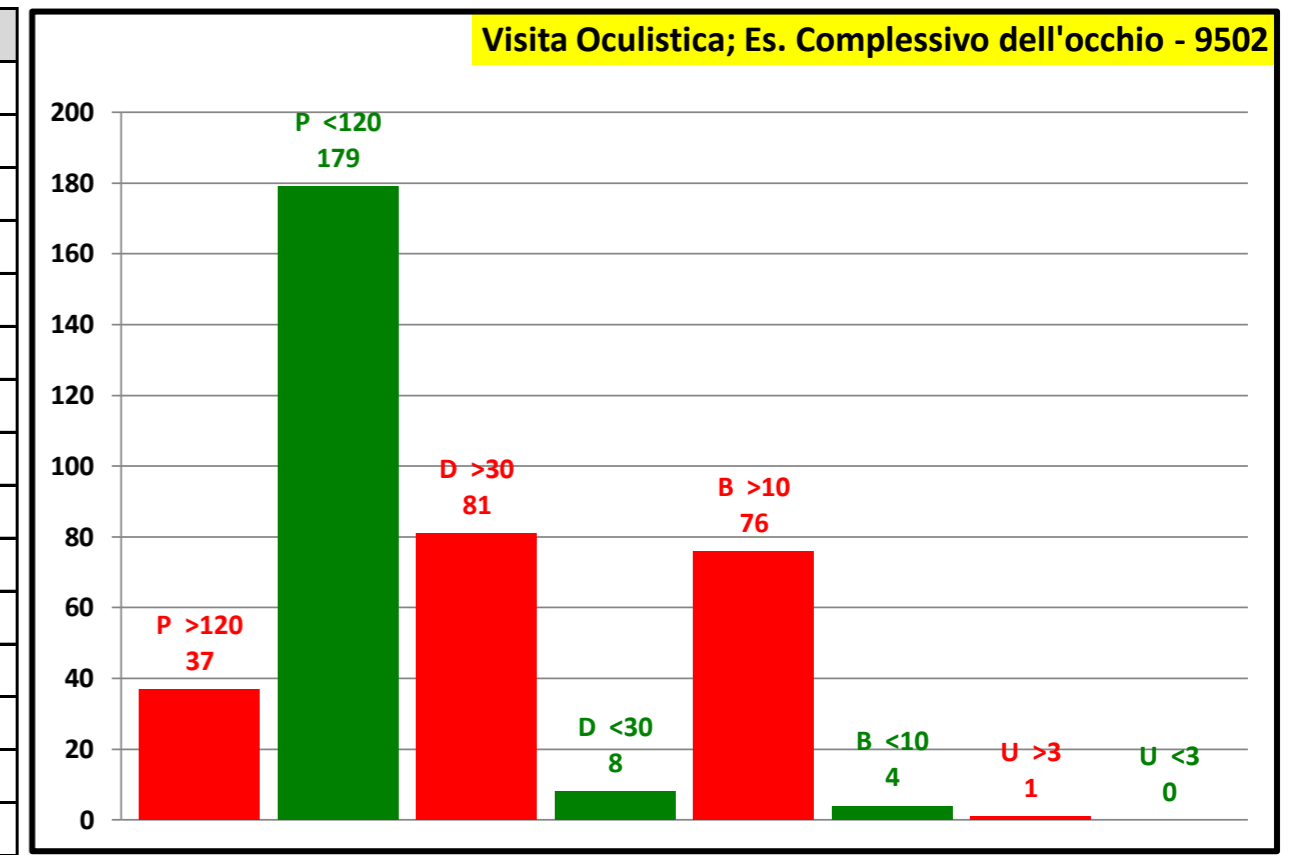

Attesa media in giorni	
Programmabili	82
Differibili	137
Brevi	52
Urgenti	47
Attesa media	91

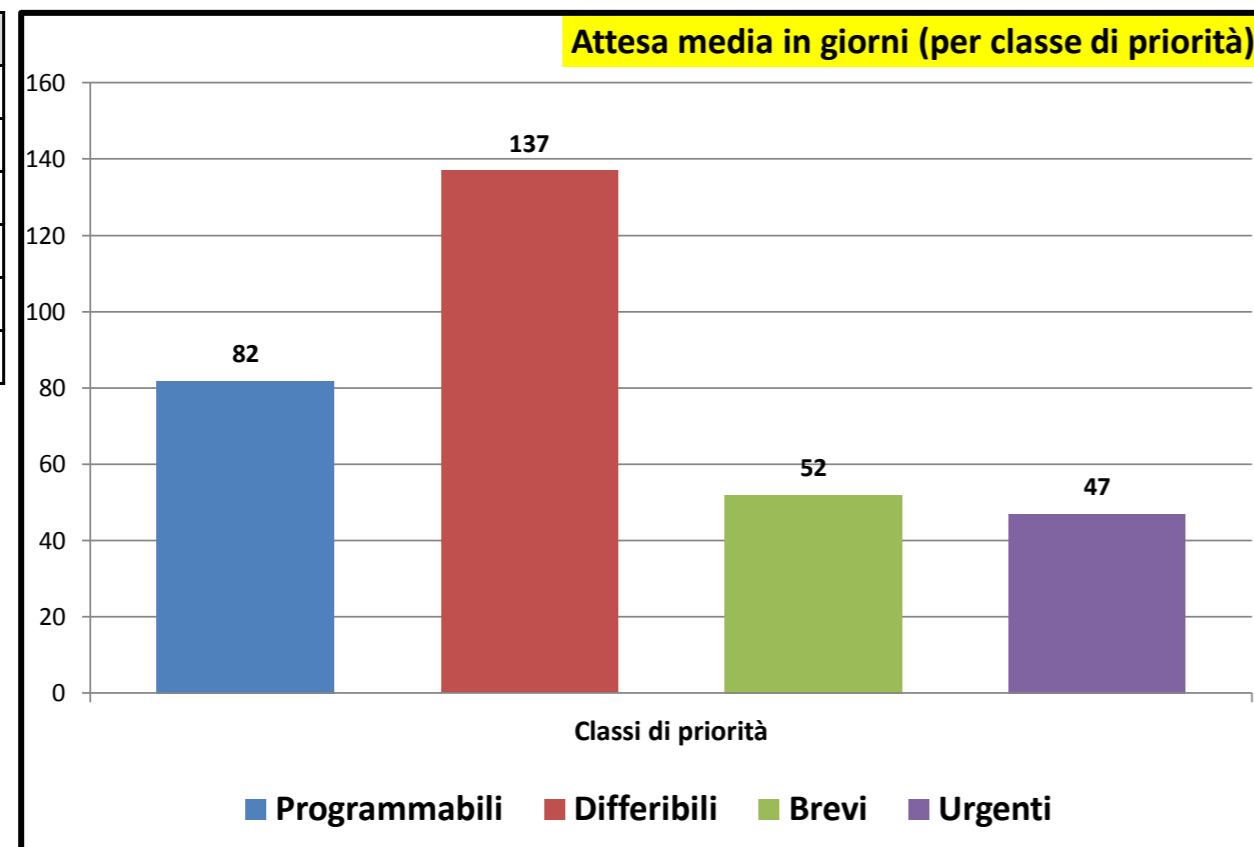

Consuntivo prestazioni	
Tot. P	319
Tot. D	174
Tot. B	124
Tot. U	1
Tot. Prestazioni	618
Tot. P >180	119
Tot. D >30	162
Tot. B >10	118
Tot. U >3	1
Tot. fuori tempo	400
Senza Biffatura	37

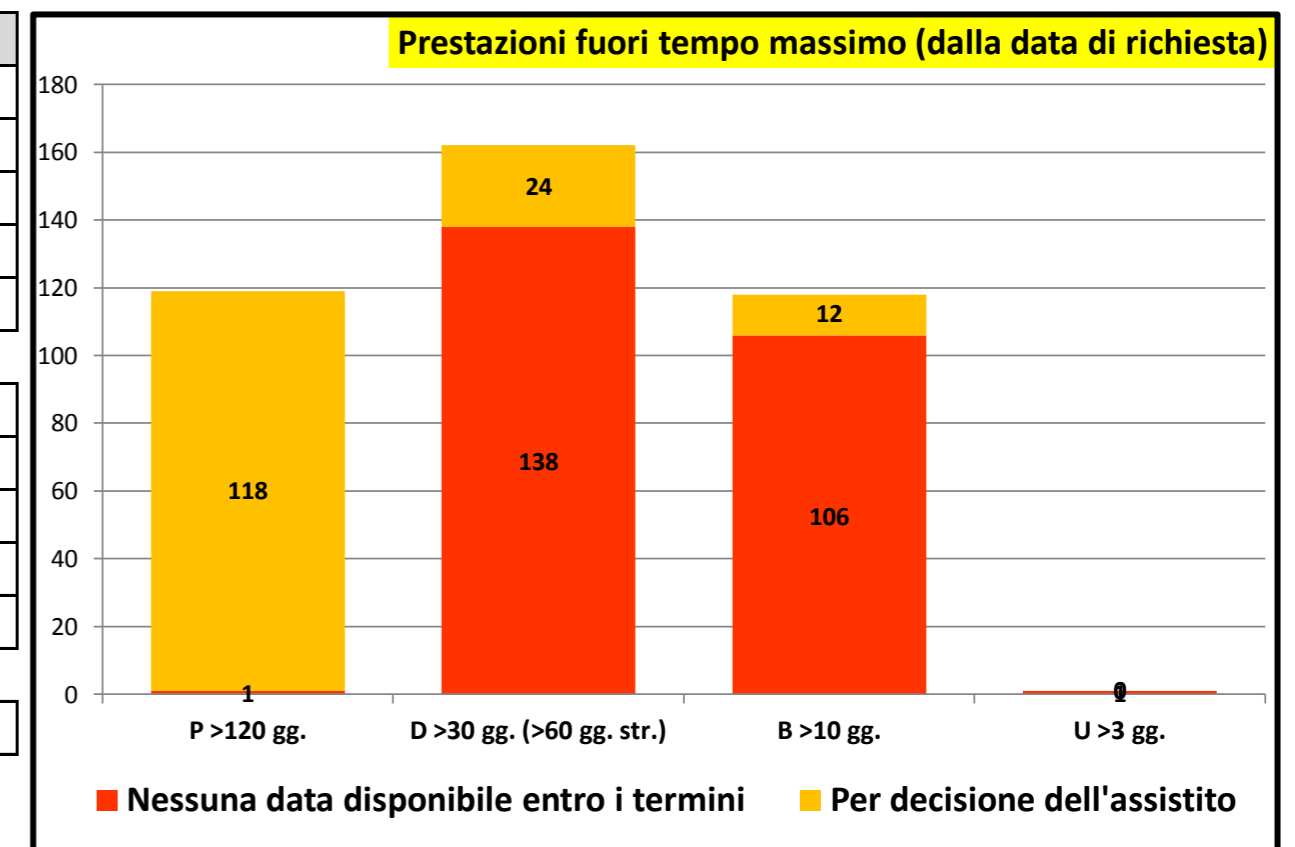



Governo liste d'attesa

Rilevazione mensile tempi d'attesa prestazioni ambulatoriali critiche - maggio-2023

P.O. GASPARE RODOLICO		
P >120	11	36,7 %
P <120	19	63,3 %
P Tot	30	
D >30	26	89,7 %
D <30	3	10,3 %
D Tot	29	
B >10	10	100,0 %
B <10		
B Tot	10	
U >3		
U <3		
U Tot		

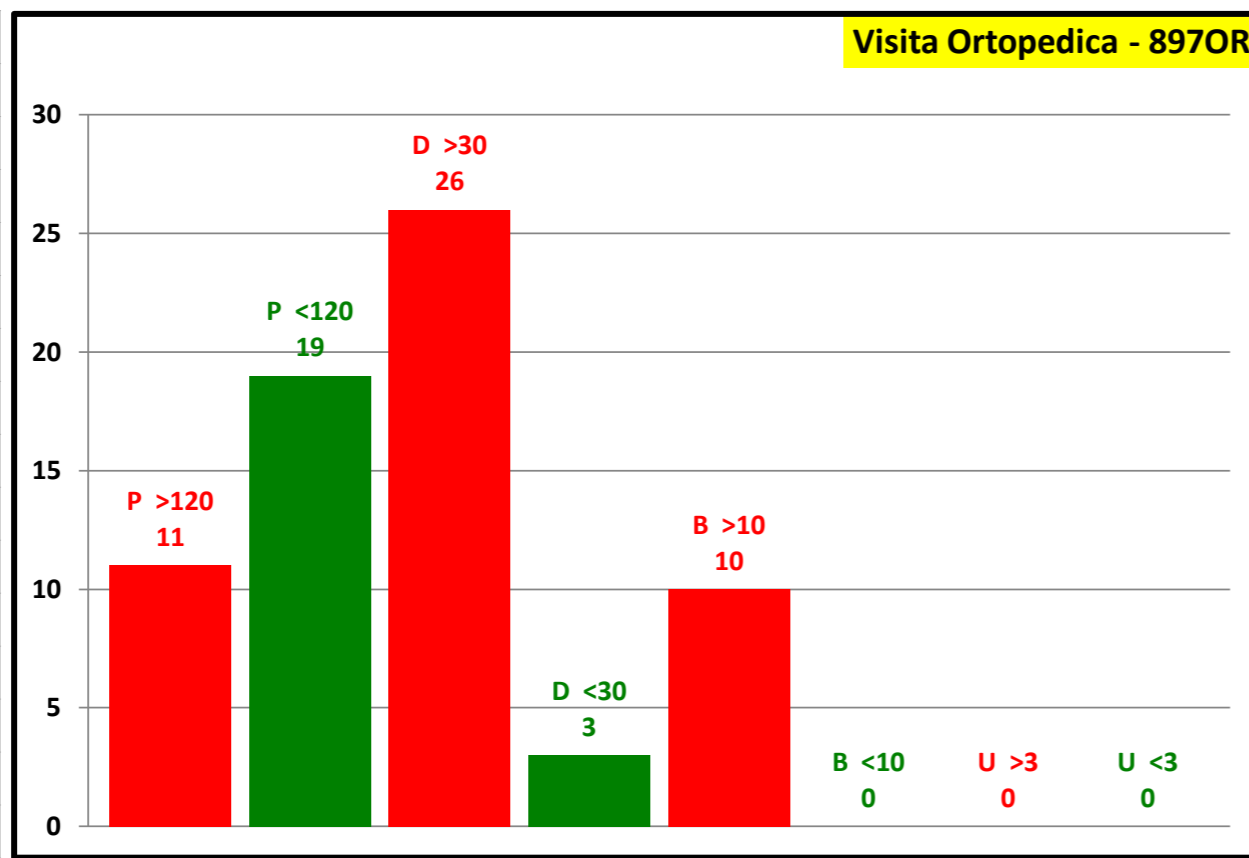

P.O. SAN MARCO		
P >120		
P <120	1	100,0 %
P Tot	1	
D >30	8	100,0 %
D <30		
D Tot	8	
B >10	5	71,4 %
B <10	2	28,6 %
B Tot	7	
U >3		
U <3		
U Tot		

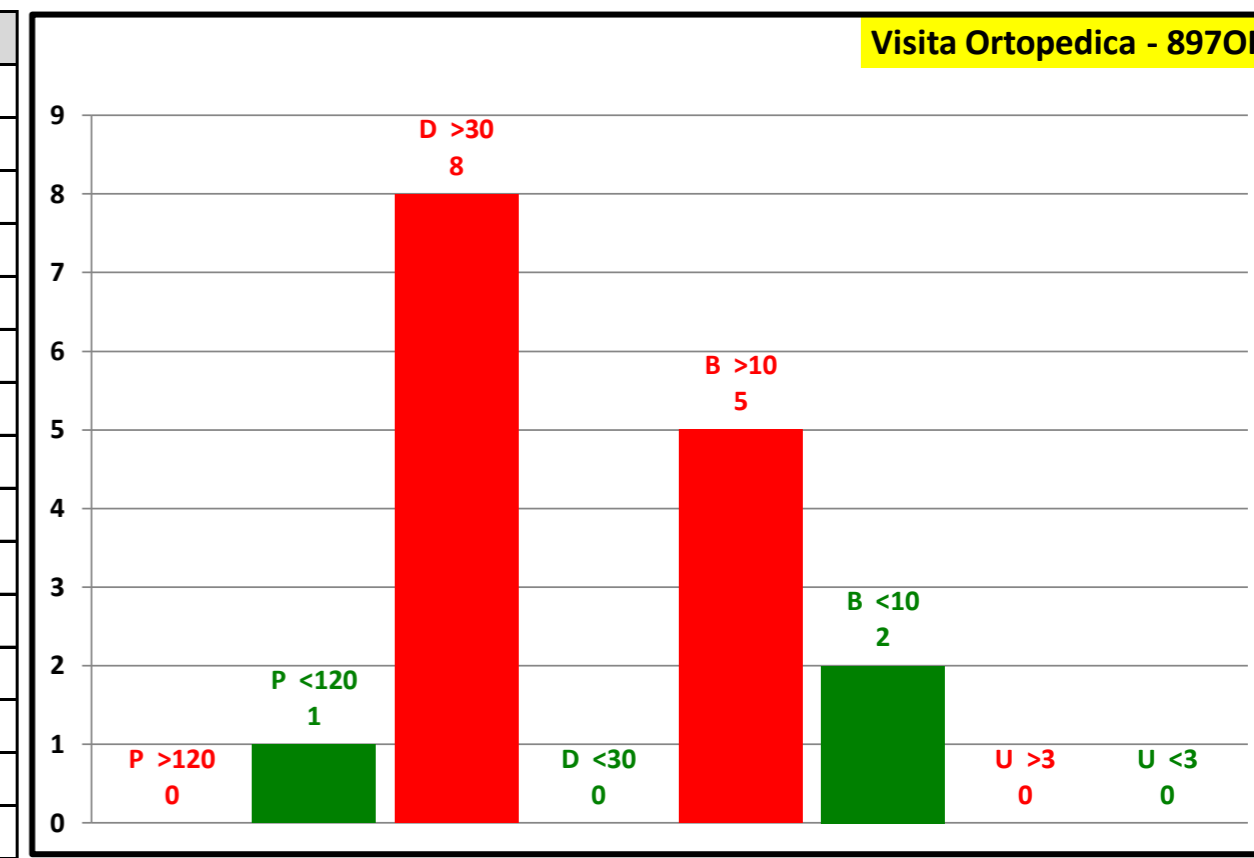

Attesa media in giorni	
Programmabili	83
Differibili	152
Brevi	111
Urgenti	0
Attesa media	119

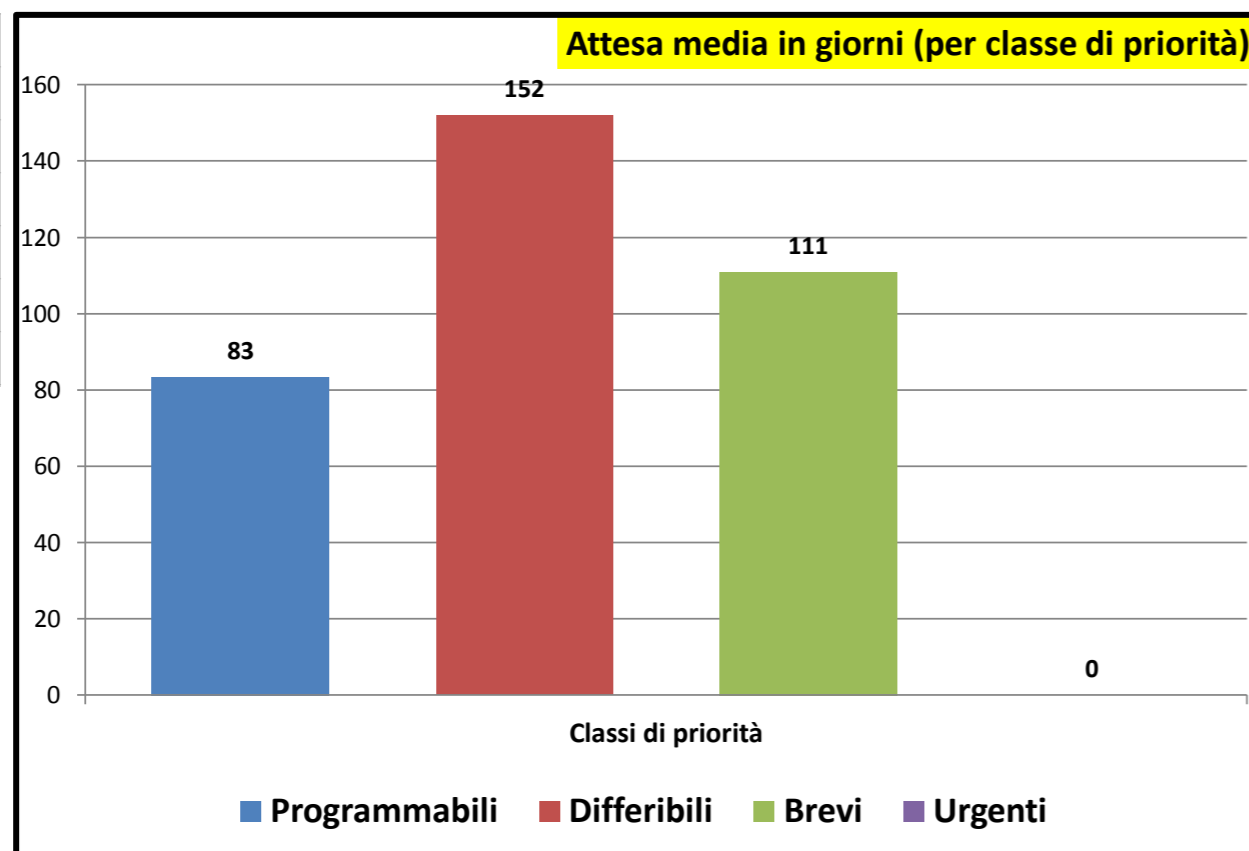

Consuntivo prestazioni	
Tot. P	31
Tot. D	37
Tot. B	17
Tot. U	0
Tot. Prestazioni	85
Tot. P >180	11
Tot. D >30	34
Tot. B >10	15
Tot. U >3	0
Tot. fuori tempo	60
Senza Biffatura	10

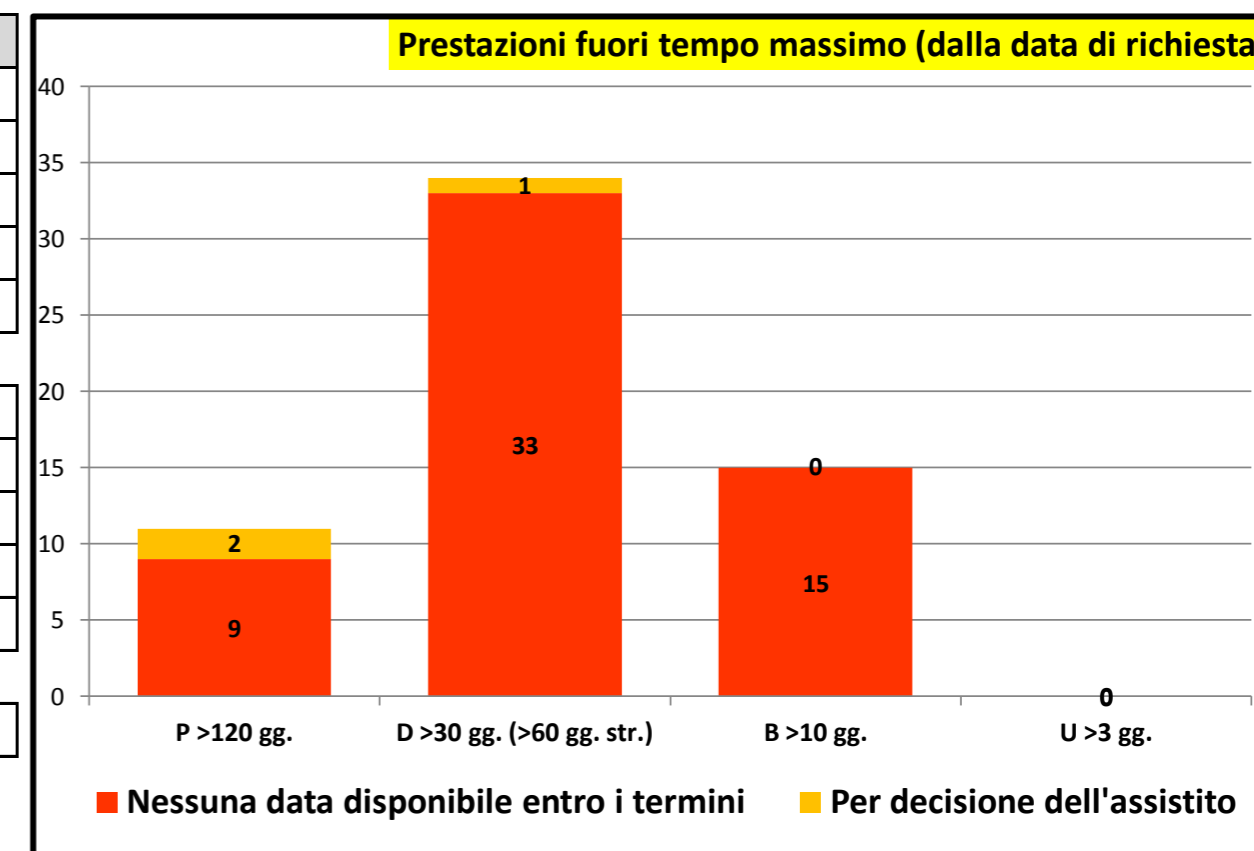

Rilevazione mensile tempi d'attesa prestazioni ambulatoriali critiche - maggio/2023

P.O. GASPARE RODOLICO

P >120	1	3,1 %
P <120	31	96,9 %
P Tot	32	

D >30	1	50,0 %
D <30	1	50,0 %
D Tot	2	

B >10	12	75,0 %
B <10	4	25,0 %
B Tot	16	

U >3		
U <3		
U Tot		

Visita Ostetrica, Ginecologica - 8926

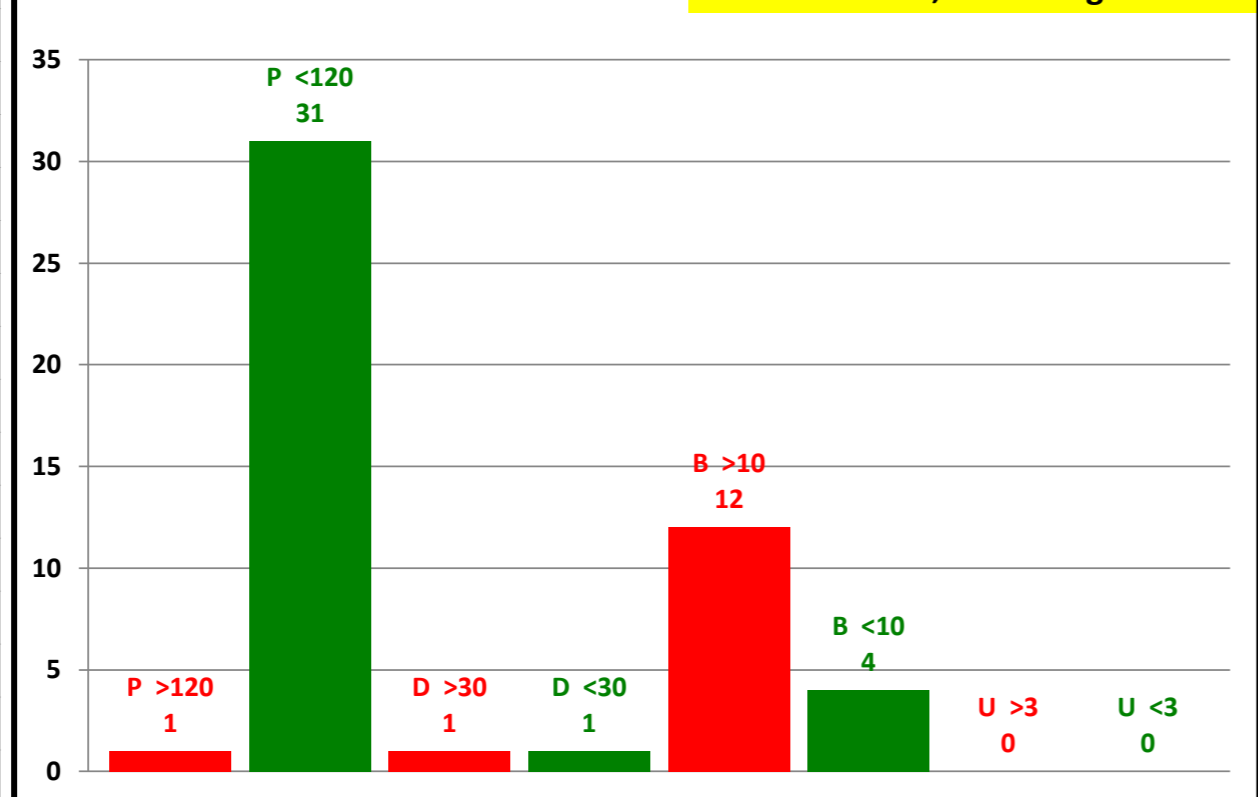

P.O. SAN MARCO

P >120	1	4,2 %
P <120	23	95,8 %
P Tot	24	

D >30	16	80,0 %
D <30	4	20,0 %
D Tot	20	

B >10	9	100,0 %
B <10		
B Tot	9	

U >3		
U <3		
U Tot		

Visita Ostetrica, Ginecologica - 8926

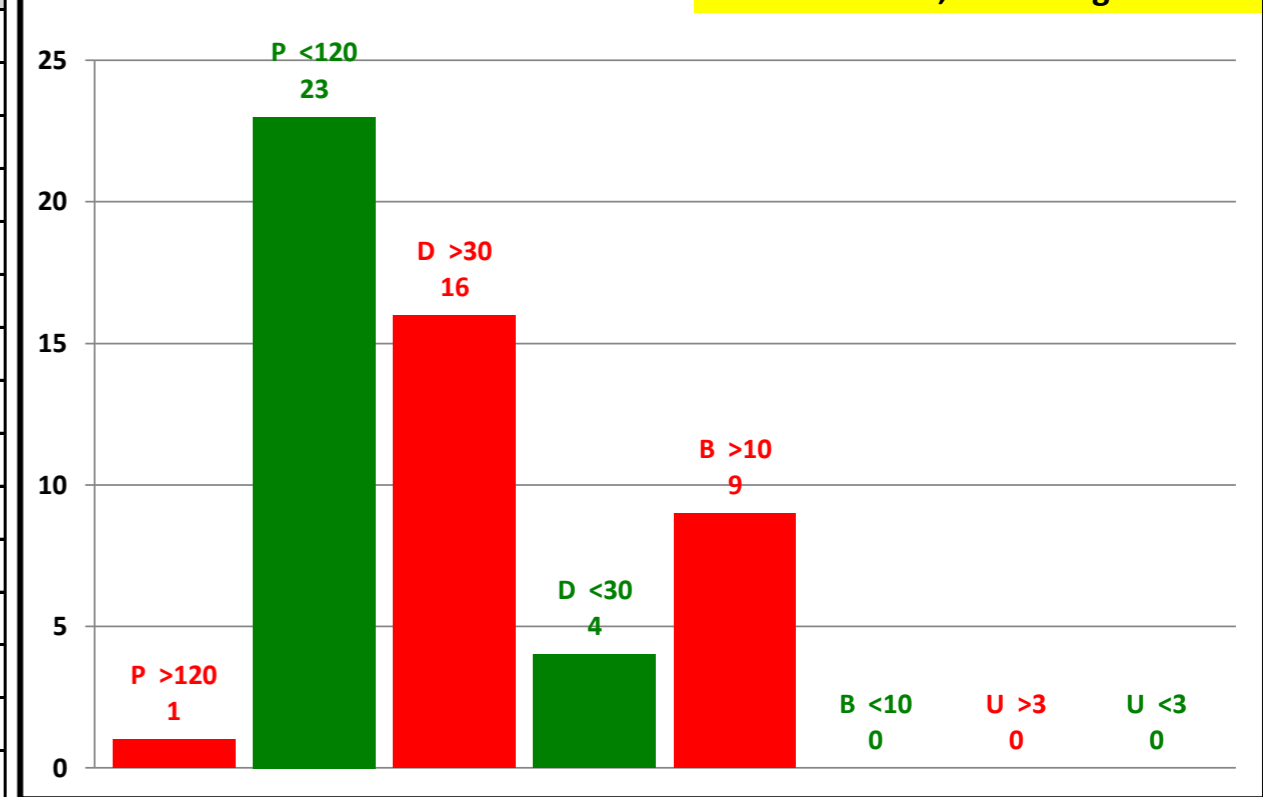

Attesa media in giorni

Programmabili	28
Differibili	90
Brevi	27
Urgenti	0
Attesa media	41

Attesa media in giorni (per classe di priorità)

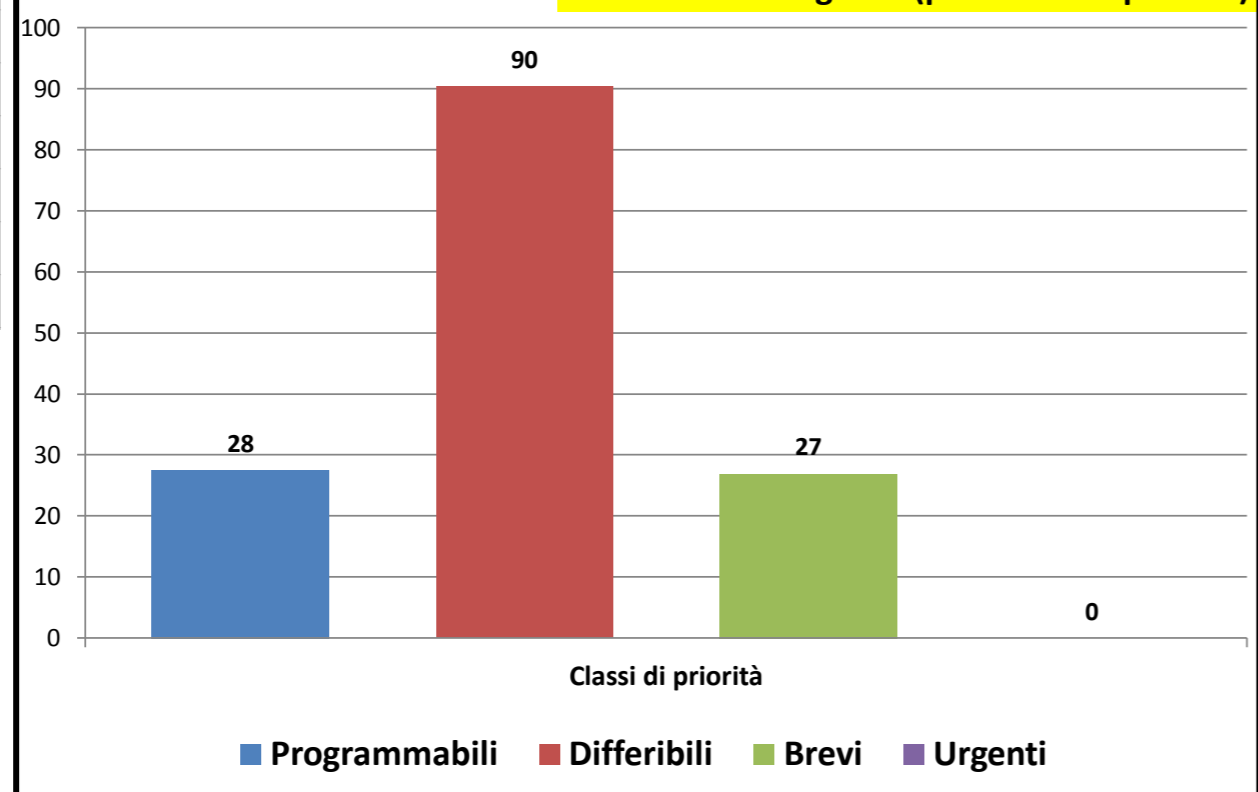

Consuntivo prestazioni

Tot. P	56
Tot. D	22
Tot. B	25
Tot. U	0
Tot. Prestazioni	103

Tot. P >180	2
Tot. D >30	17
Tot. B >10	21
Tot. U >3	0
Tot. fuori tempo	40

Senza Biffatura	20
-----------------	----

Prestazioni fuori tempo massimo (dalla data di richiesta)

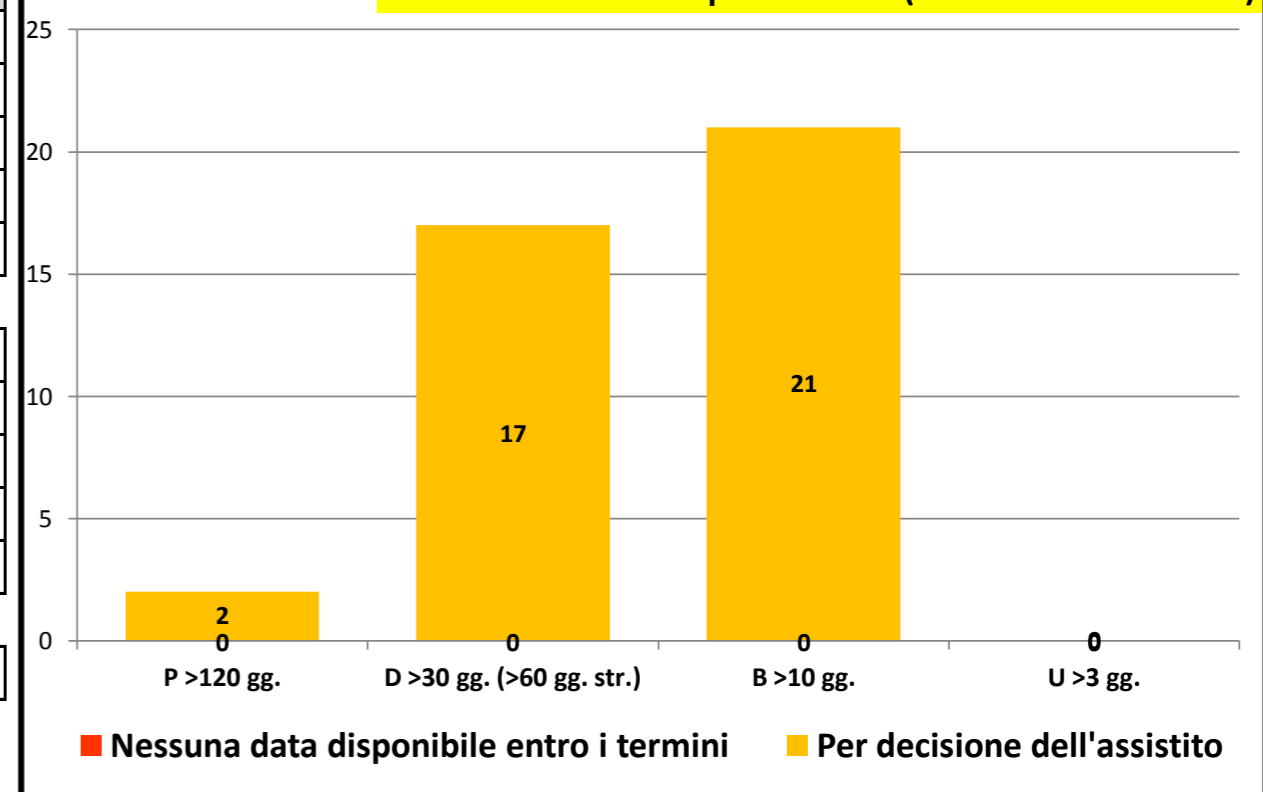

Rilevazione mensile tempi d'attesa prestazioni ambulatoriali critiche - maggio/2023

P.O. GASPARE RODOLICO		
P >120	1	0,9 %
P <120	110	99,1 %
P Tot	111	
D >30	81	86,2 %
D <30	13	13,8 %
D Tot	94	
B >10	25	35,2 %
B <10	46	64,8 %
B Tot	71	
U >3		
U <3		
U Tot		

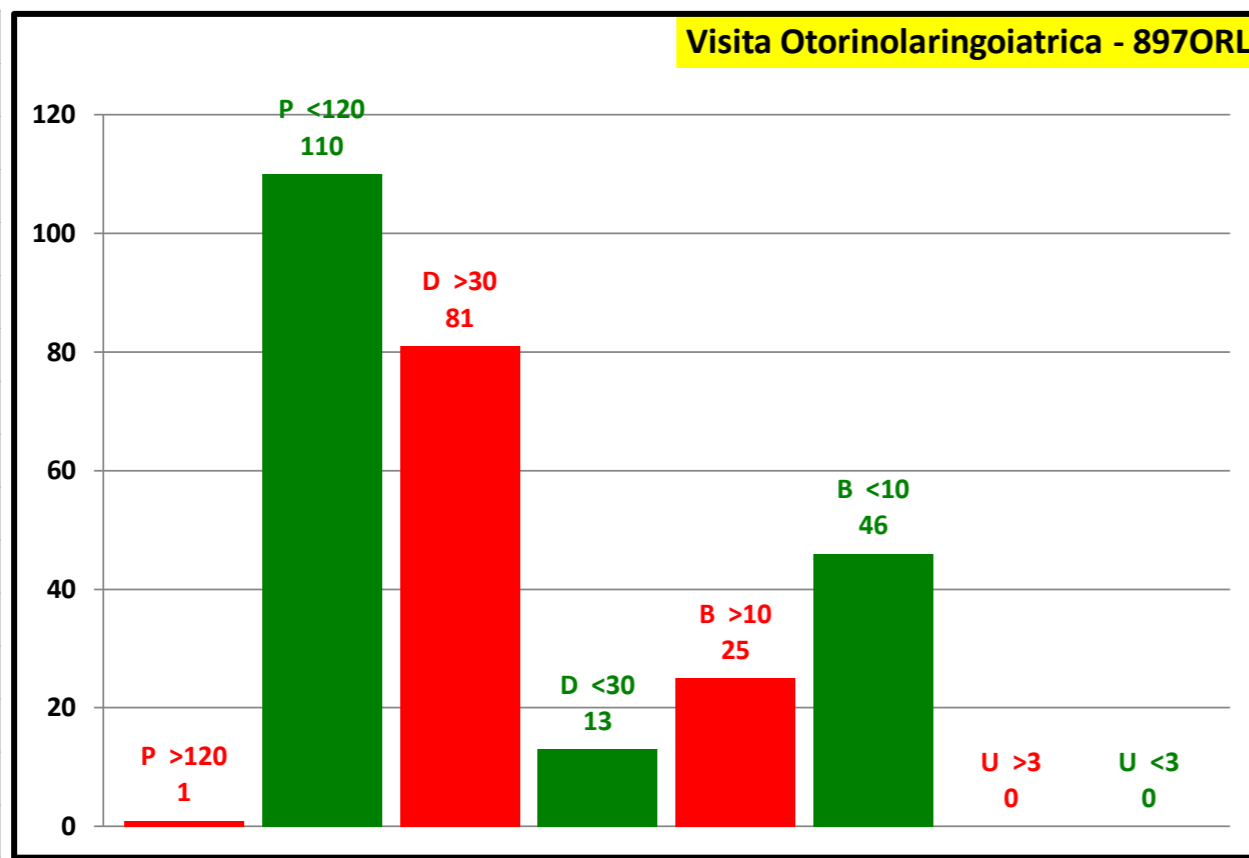

P.O. SAN MARCO		
P >120		
P <120	30	100,0 %
P Tot	30	
D >30	10	14,5 %
D <30	59	85,5 %
D Tot	69	
B >10	3	20,0 %
B <10	12	80,0 %
B Tot	15	
U >3		
U <3		
U Tot		

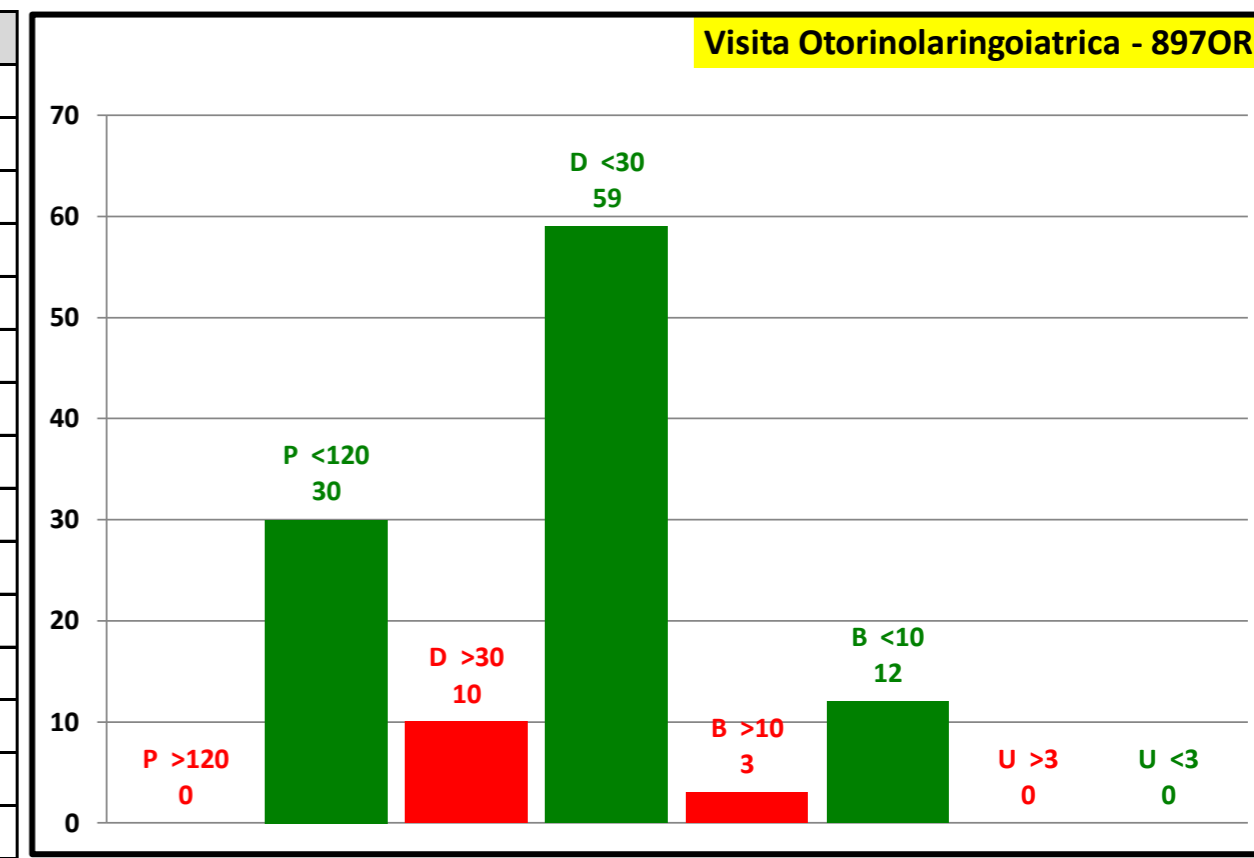

Attesa media in giorni	
Programmabili	13
Differibili	35
Brevi	12
Urgenti	0
Attesa media	22

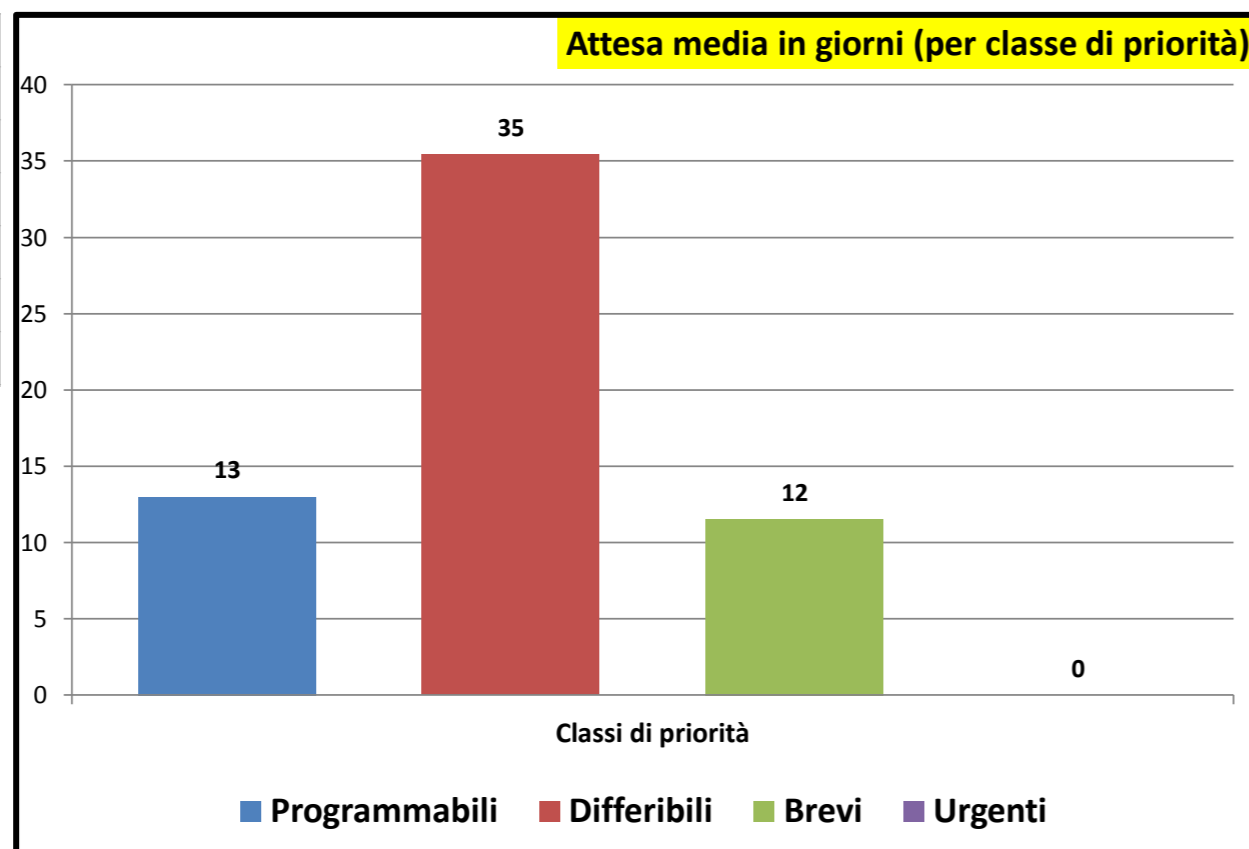

Consuntivo prestazioni	
Tot. P	141
Tot. D	163
Tot. B	86
Tot. U	0
Tot. Prestazioni	390
Tot. P >180	1
Tot. D >30	91
Tot. B >10	28
Tot. U >3	0
Tot. fuori tempo	120
Senza Biffatura	0

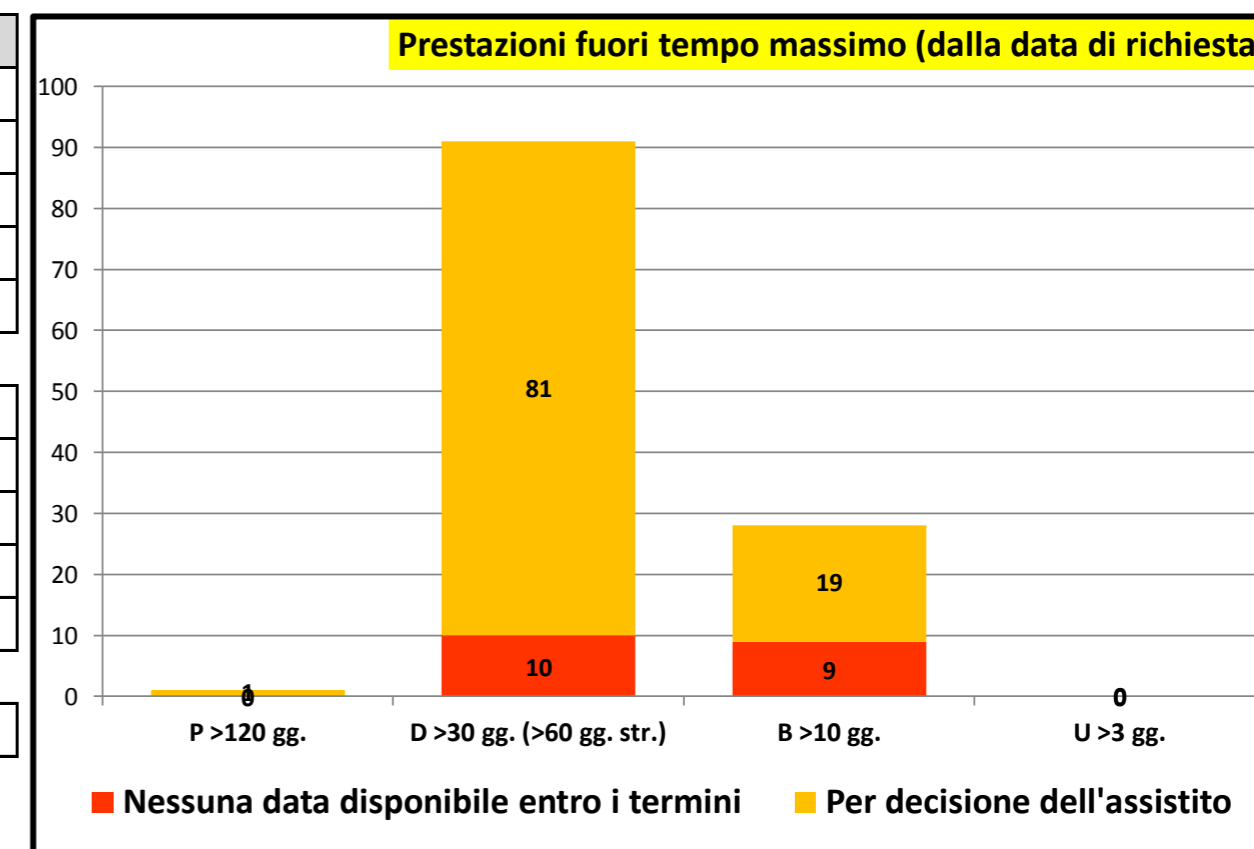

Rilevazione mensile tempi d'attesa prestazioni ambulatoriali critiche - maggio/2023

P.O. GASPARE RODOLICO		
P >120	1	1,9 %
P <120	52	98,1 %
P Tot	53	
D >30	34	91,9 %
D <30	3	8,1 %
D Tot	37	
B >10	21	75,0 %
B <10	7	25,0 %
B Tot	28	
U >3		
U <3		
U Tot		

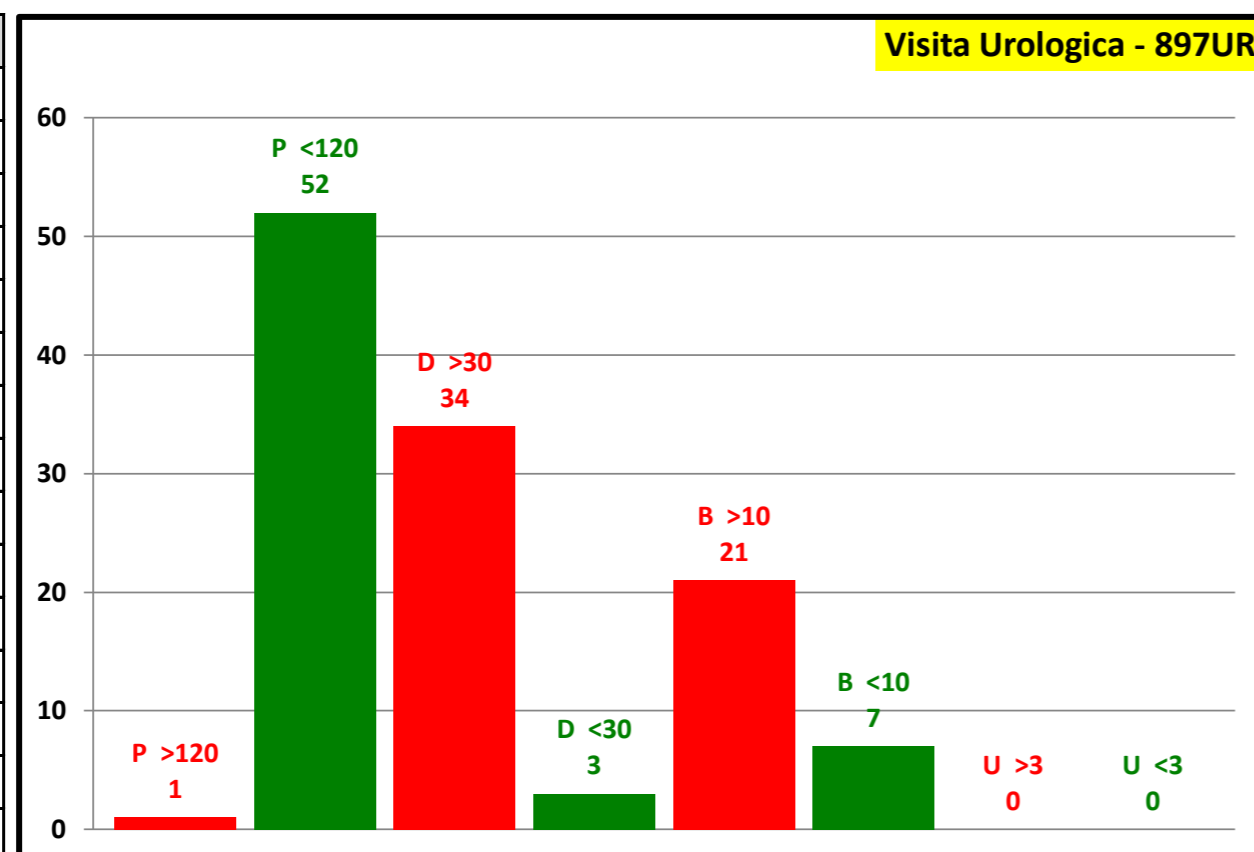

P.O. SAN MARCO		
P >120	1	2,8 %
P <120	35	97,2 %
P Tot	36	
D >30	1	3,6 %
D <30	27	96,4 %
D Tot	28	
B >10	12	70,6 %
B <10	5	29,4 %
B Tot	17	
U >3		
U <3		
U Tot		

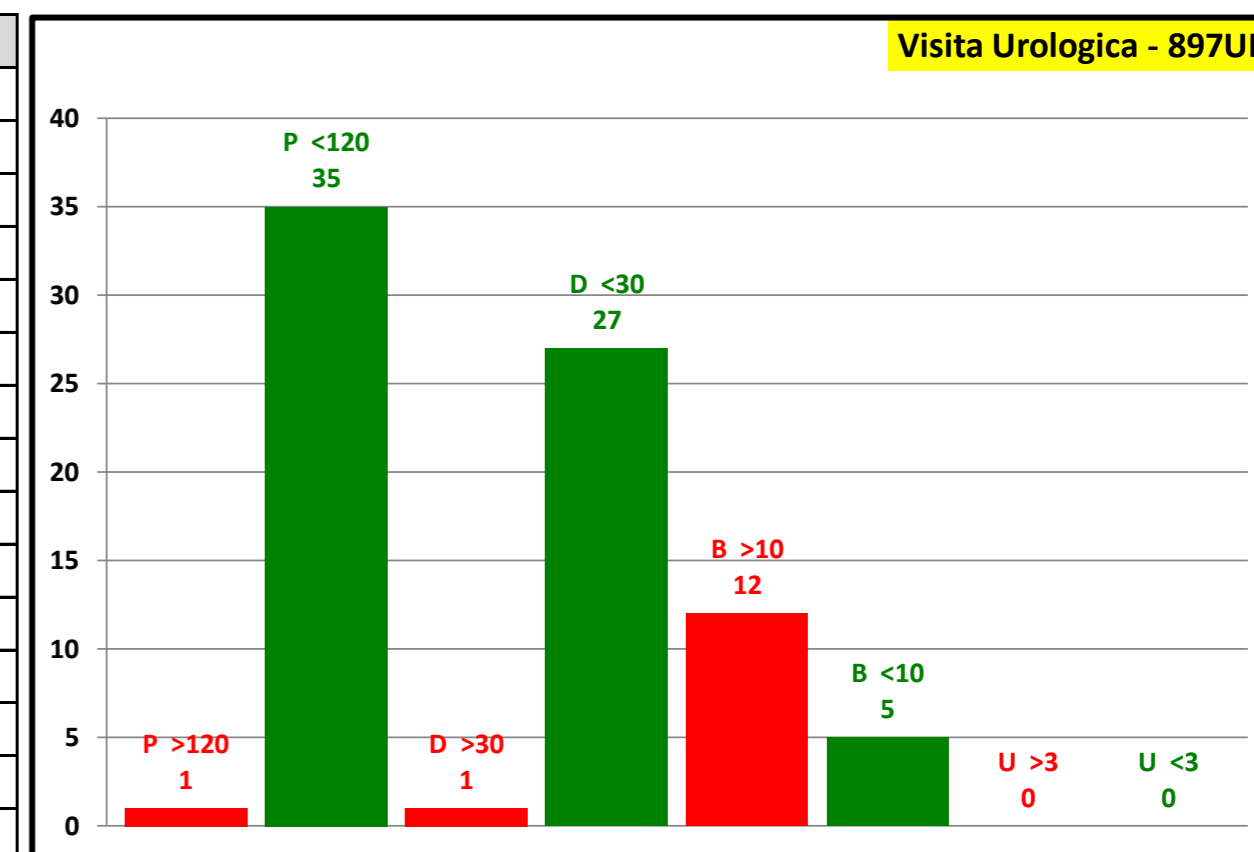

Attesa media in giorni	
Programmabili	21
Differibili	31
Brevi	11
Urgenti	0
Attesa media	22

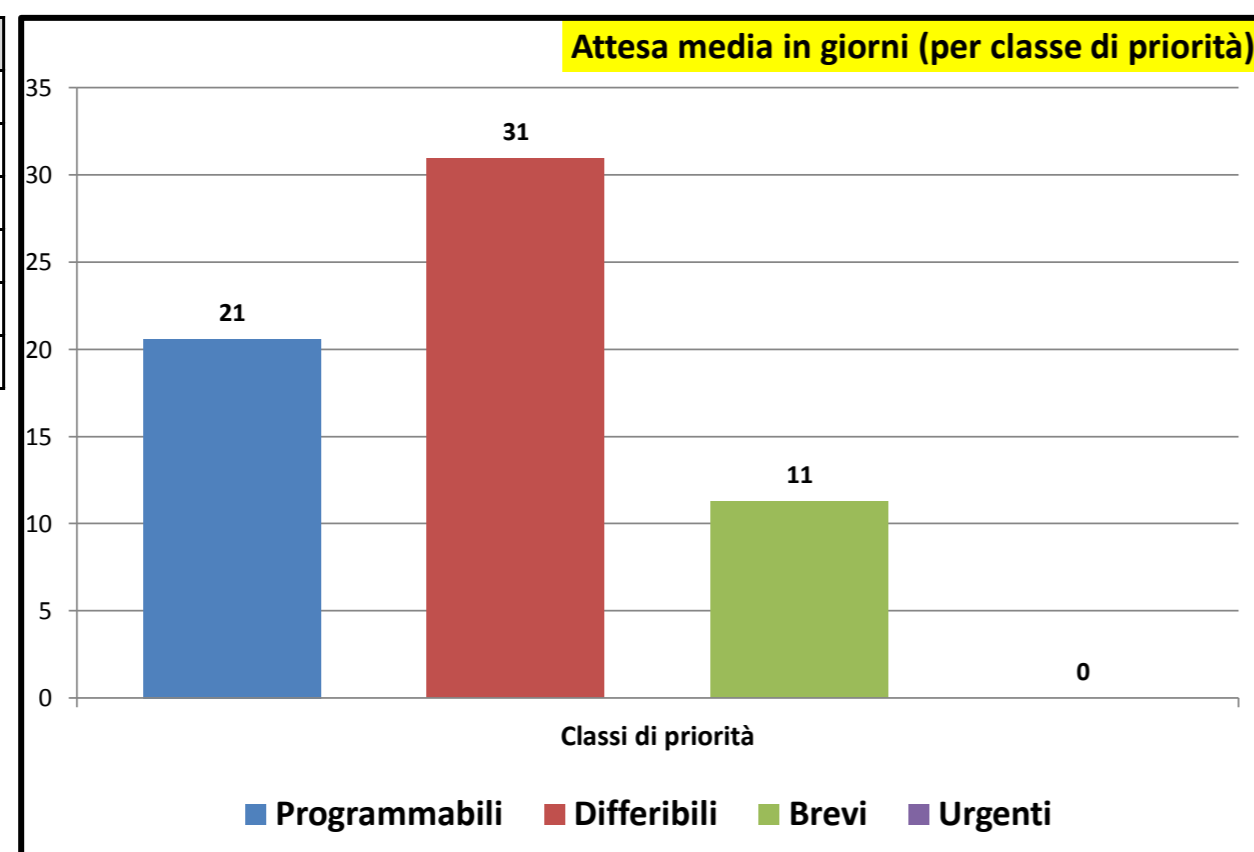

Consuntivo prestazioni	
Tot. P	89
Tot. D	65
Tot. B	45
Tot. U	0
Tot. Prestazioni	199

Tot. P >180	2
Tot. D >30	35
Tot. B >10	33
Tot. U >3	0
Tot. fuori tempo	70

Senza Biffatura	38
-----------------	----

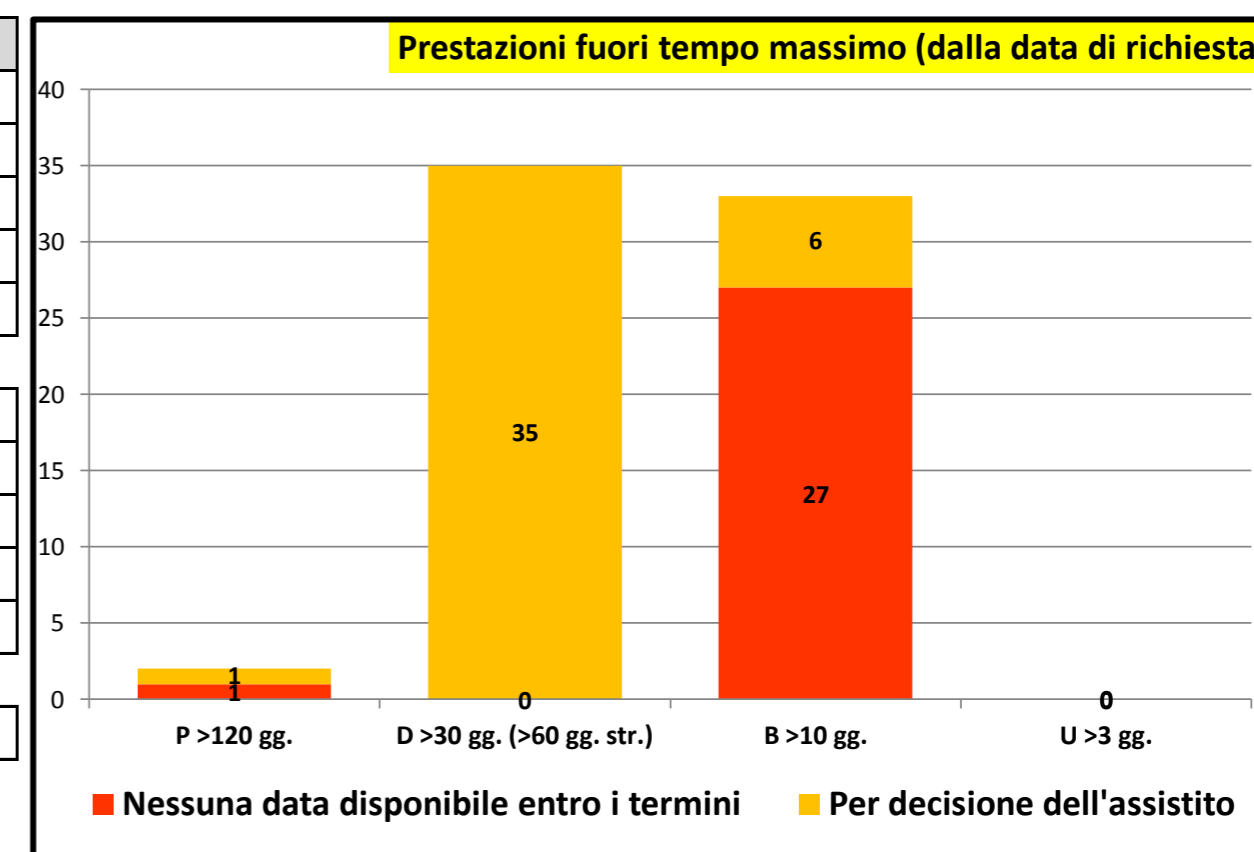

Rilevazione mensile tempi d'attesa prestazioni ambulatoriali critiche - maggio/2023

P.O. GASPARE RODOLICO		
P >120	1	0,3 %
P <120	299	99,7 %
P Tot	300	
D >30	6	2,3 %
D <30	257	97,7 %
D Tot	263	
B >10	14	12,7 %
B <10	96	87,3 %
B Tot	110	
U >3		
U <3	4	100,0 %
U Tot	4	

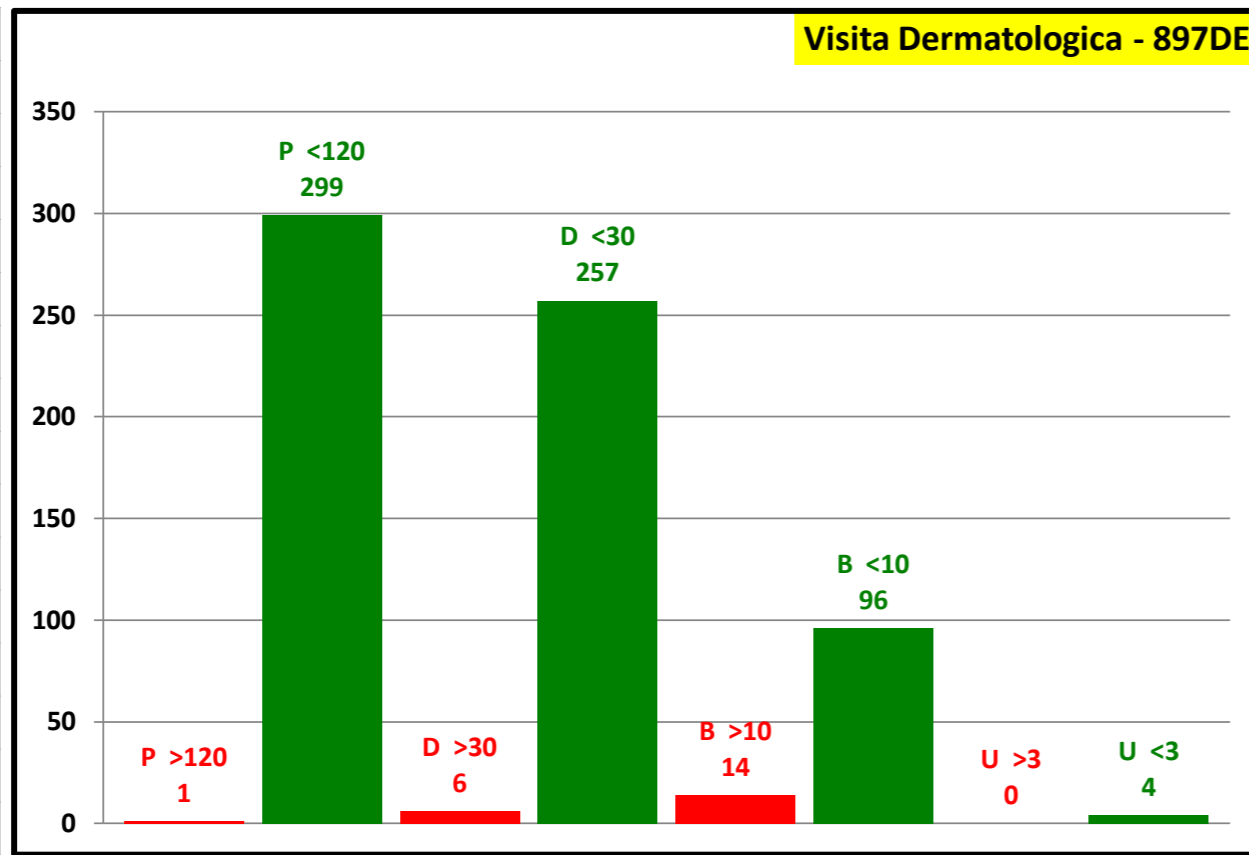

P.O. SAN MARCO		
P >120	1	0,8 %
P <120	117	99,2 %
P Tot	118	
D >30	60	88,2 %
D <30	8	11,8 %
D Tot	68	
B >10	16	33,3 %
B <10	32	66,7 %
B Tot	48	
U >3		
U <3		
U Tot		

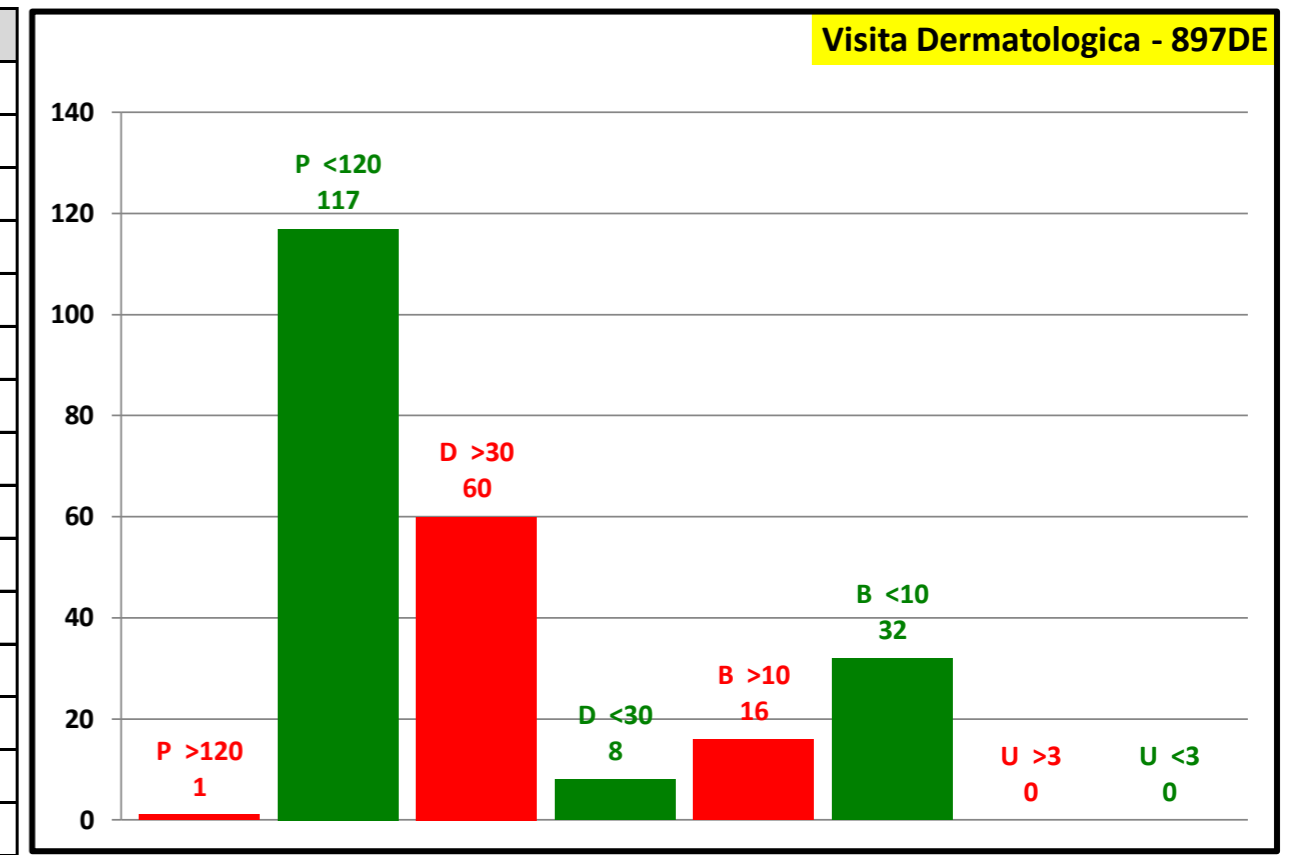

Attesa media in giorni	
Programmabili	8
Differibili	19
Brevi	8
Urgenti	2
Attesa media	12

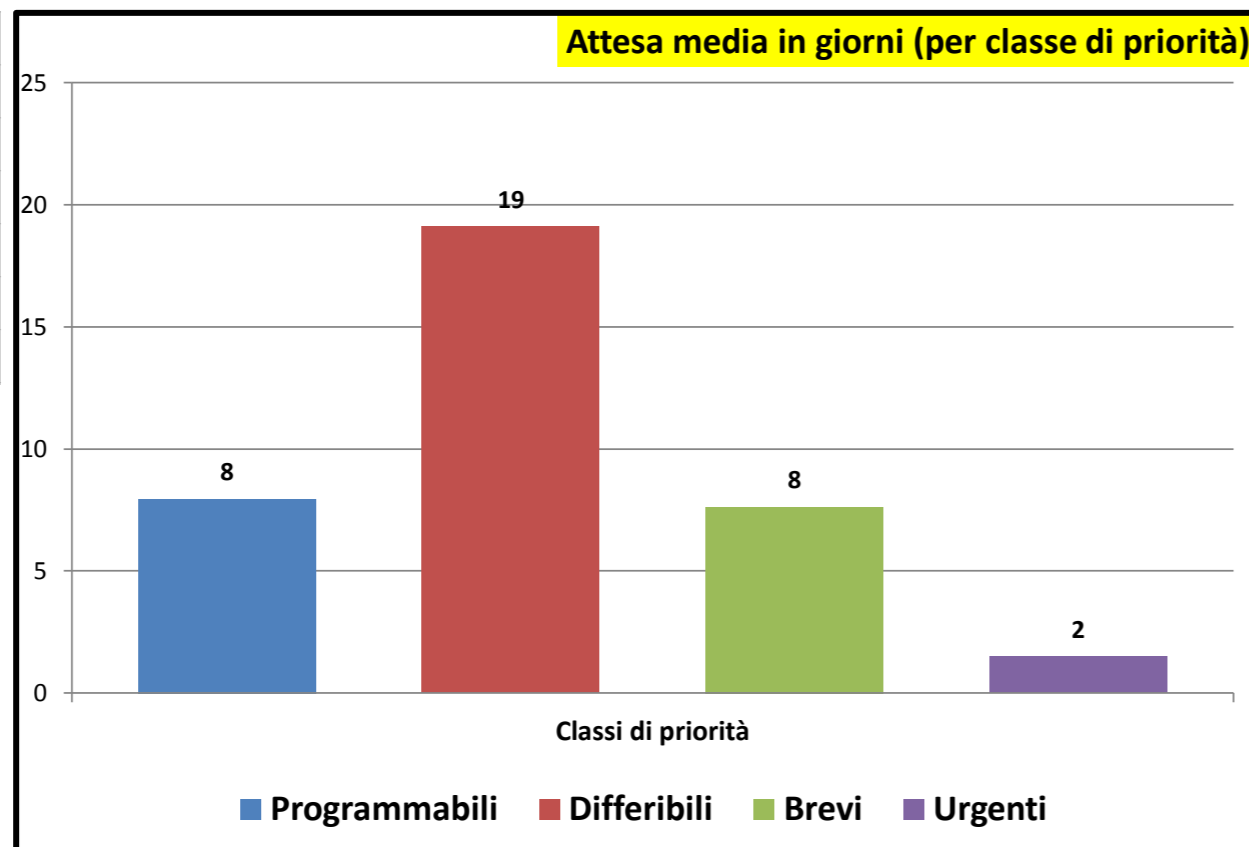

Consuntivo prestazioni	
Tot. P	418
Tot. D	331
Tot. B	158
Tot. U	4
Tot. Prestazioni	911

Tot. P >180	2
Tot. D >30	66
Tot. B >10	30
Tot. U >3	0
Tot. fuori tempo	98

Senza Biffatura	128
-----------------	-----

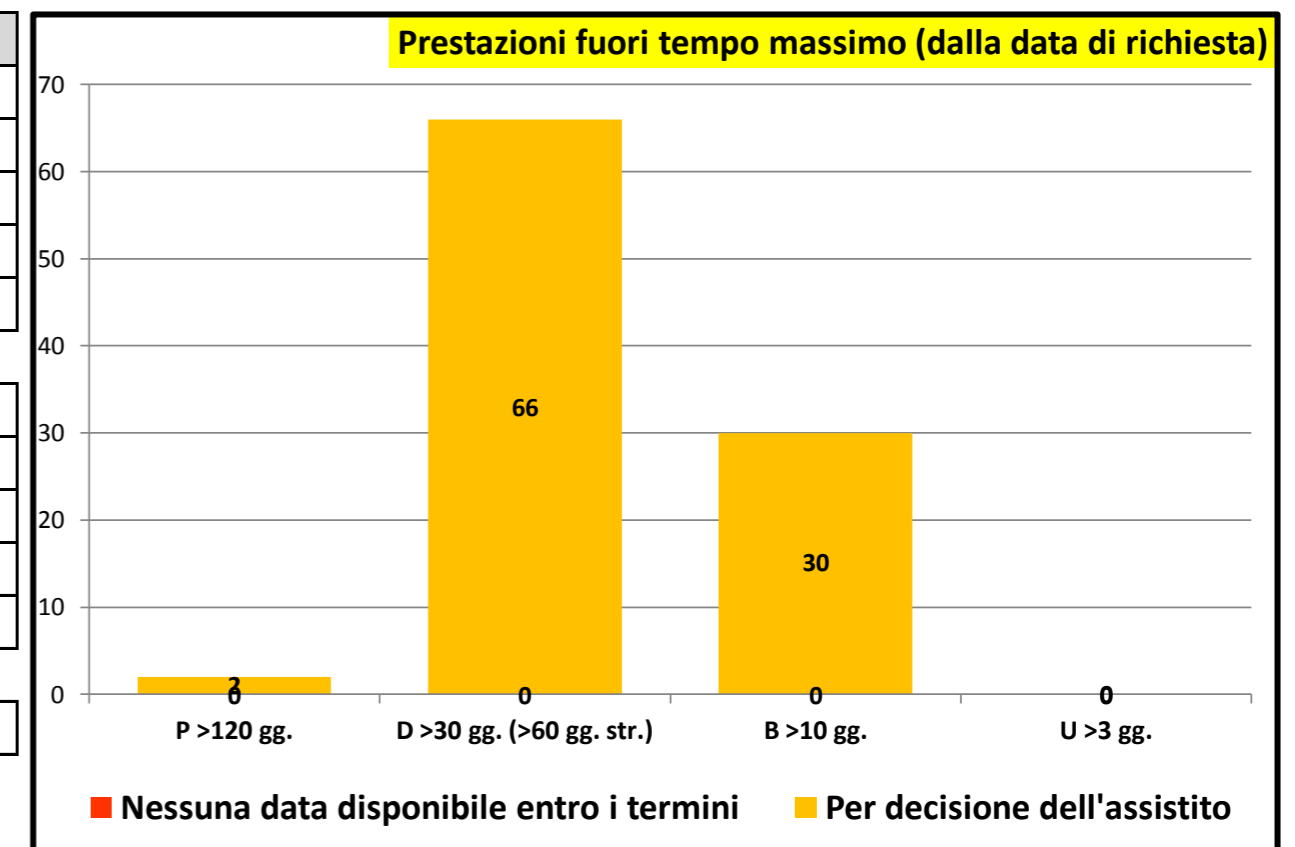

Rilevazione mensile tempi d'attesa prestazioni ambulatoriali critiche - maggio/2023

P.O. GASPARE RODOLICO		
P >120		
P <120	17	100,0 %
P Tot	17	
D >30	5	83,3 %
D <30	1	16,7 %
D Tot	6	
B >10	1	16,7 %
B <10	5	83,3 %
B Tot	6	
U >3		
U <3		
U Tot		

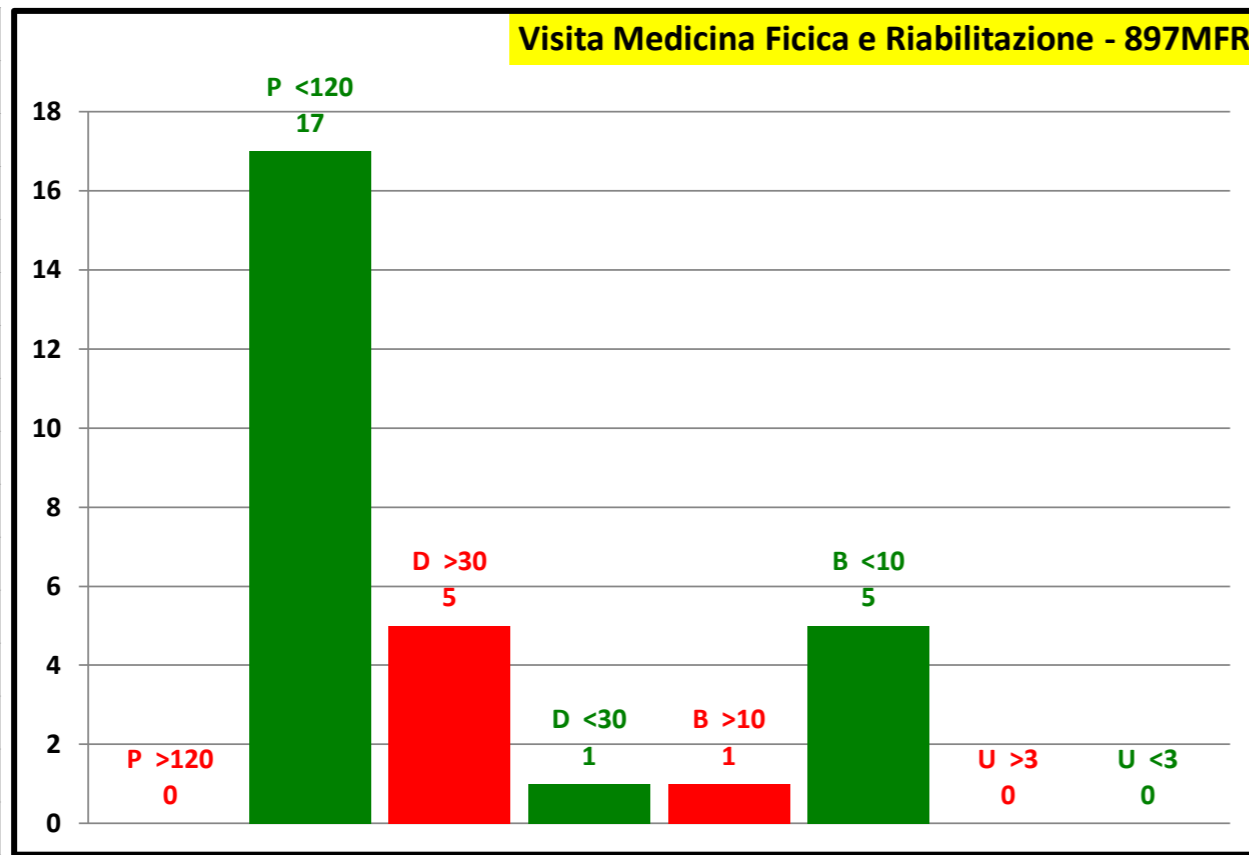

P.O. SAN MARCO		
P >120		
P <120	50	100,0 %
P Tot	50	
D >30	1	4,8 %
D <30	20	95,2 %
D Tot	21	
B >10	1	9,1 %
B <10	10	90,9 %
B Tot	11	
U >3		
U <3		
U Tot		

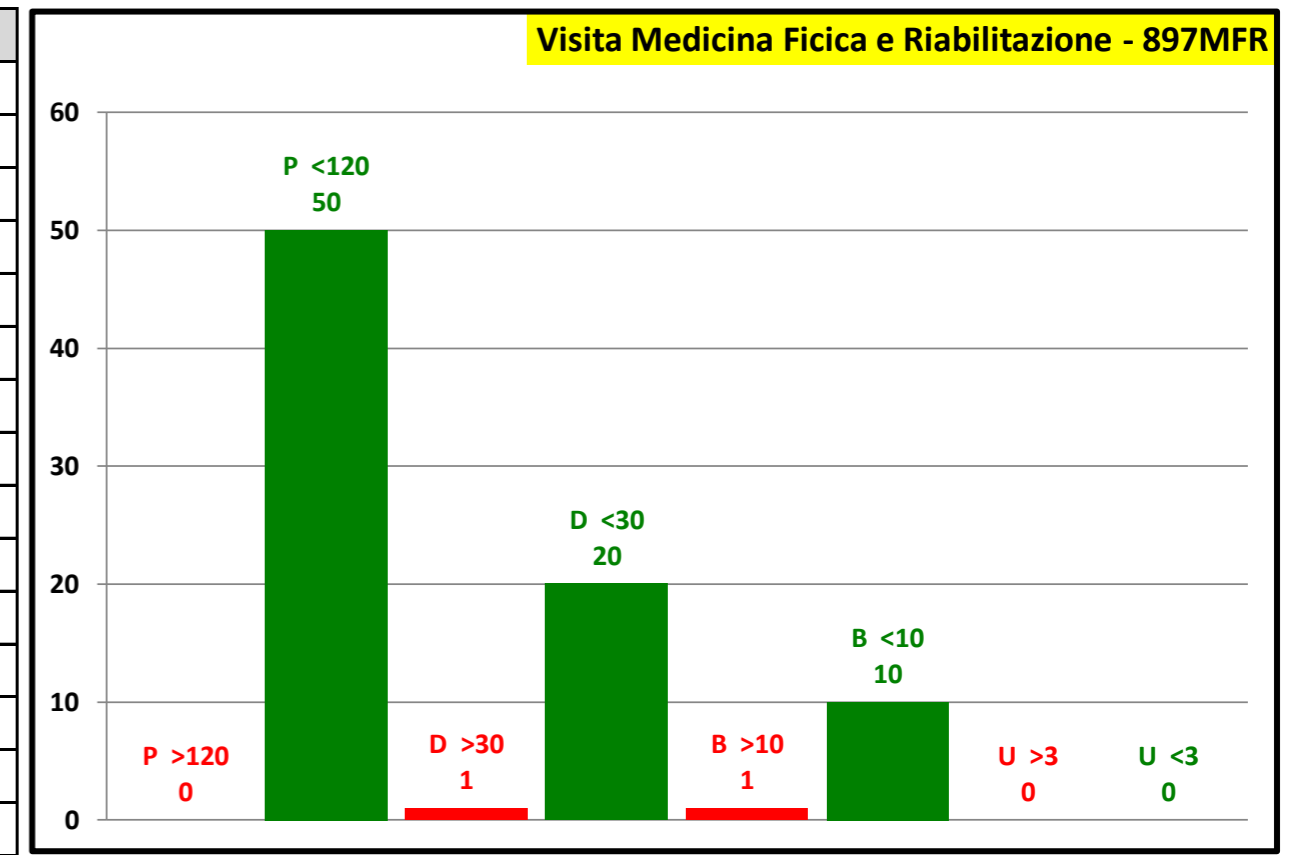

Attesa media in giorni	
Programmabili	11
Differibili	18
Brevi	8
Urgenti	0
Attesa media	12

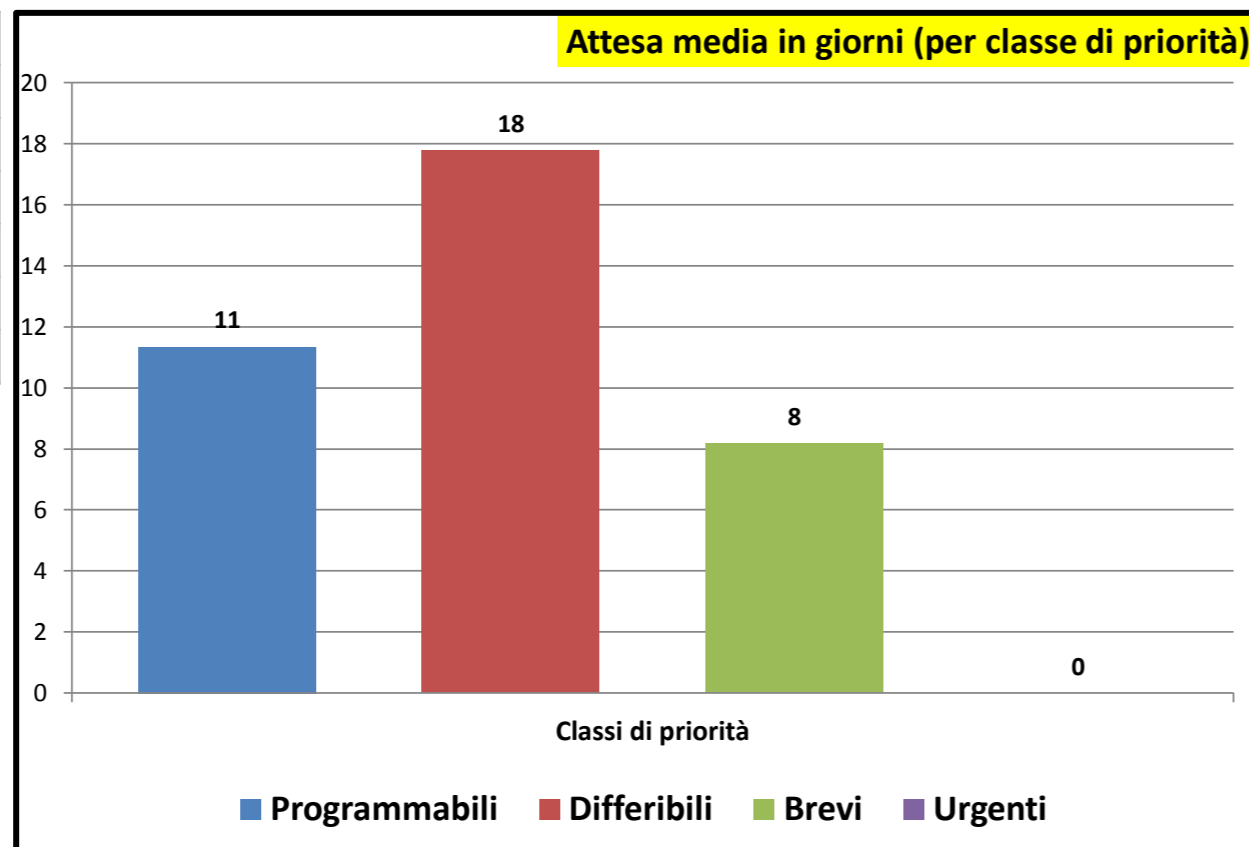

Consuntivo prestazioni	
Tot. P	67
Tot. D	27
Tot. B	17
Tot. U	0
Tot. Prestazioni	111
Tot. P >180	0
Tot. D >30	6
Tot. B >10	2
Tot. U >3	0
Tot. fuori tempo	8
Senza Biffatura	38

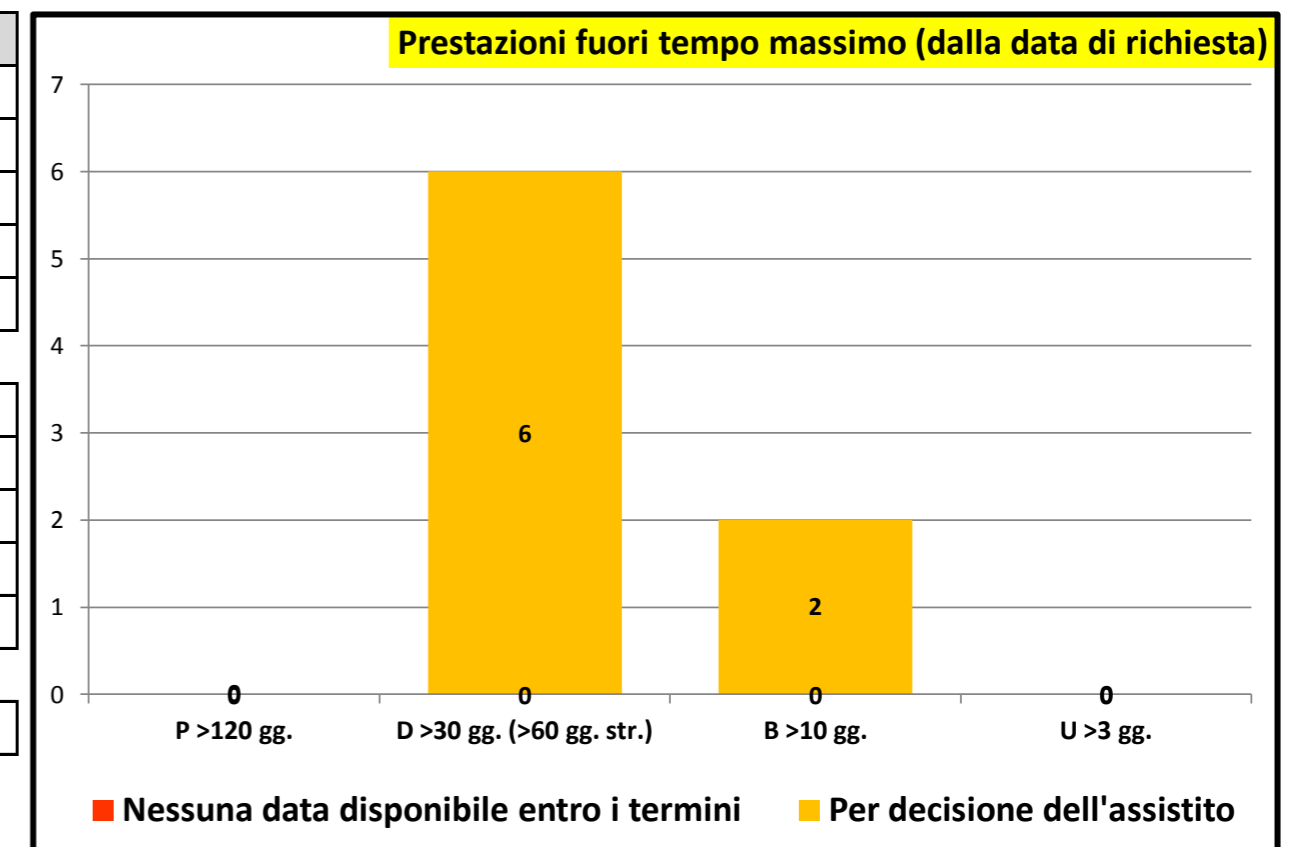



Governo liste d'attesa

Rilevazione mensile tempi d'attesa prestazioni ambulatoriali critiche - maggio/2023

P.O. GASPARE RODOLICO		
P >120	27	67,5 %
P <120	13	32,5 %
P Tot	40	
D >30	38	100,0 %
D <30		
D Tot	38	
B >10	49	94,2 %
B <10	3	5,8 %
B Tot	52	
U >3		
U <3		
U Tot		

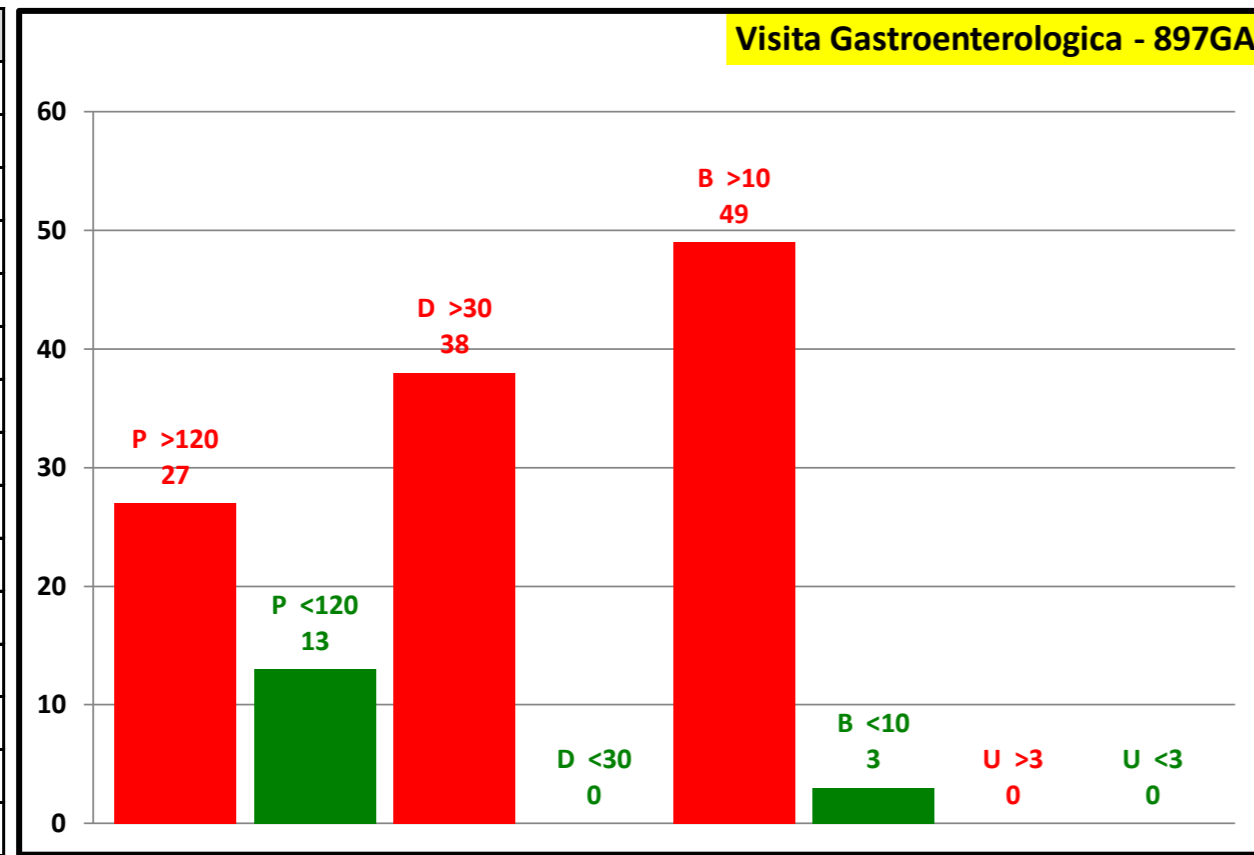

P.O. SAN MARCO		
P >120	7	100,0 %
P <120		
P Tot	7	
D >30	18	100,0 %
D <30		
D Tot	18	
B >10	15	88,2 %
B <10	2	11,8 %
B Tot	17	
U >3	1	100,0 %
U <3		
U Tot	1	

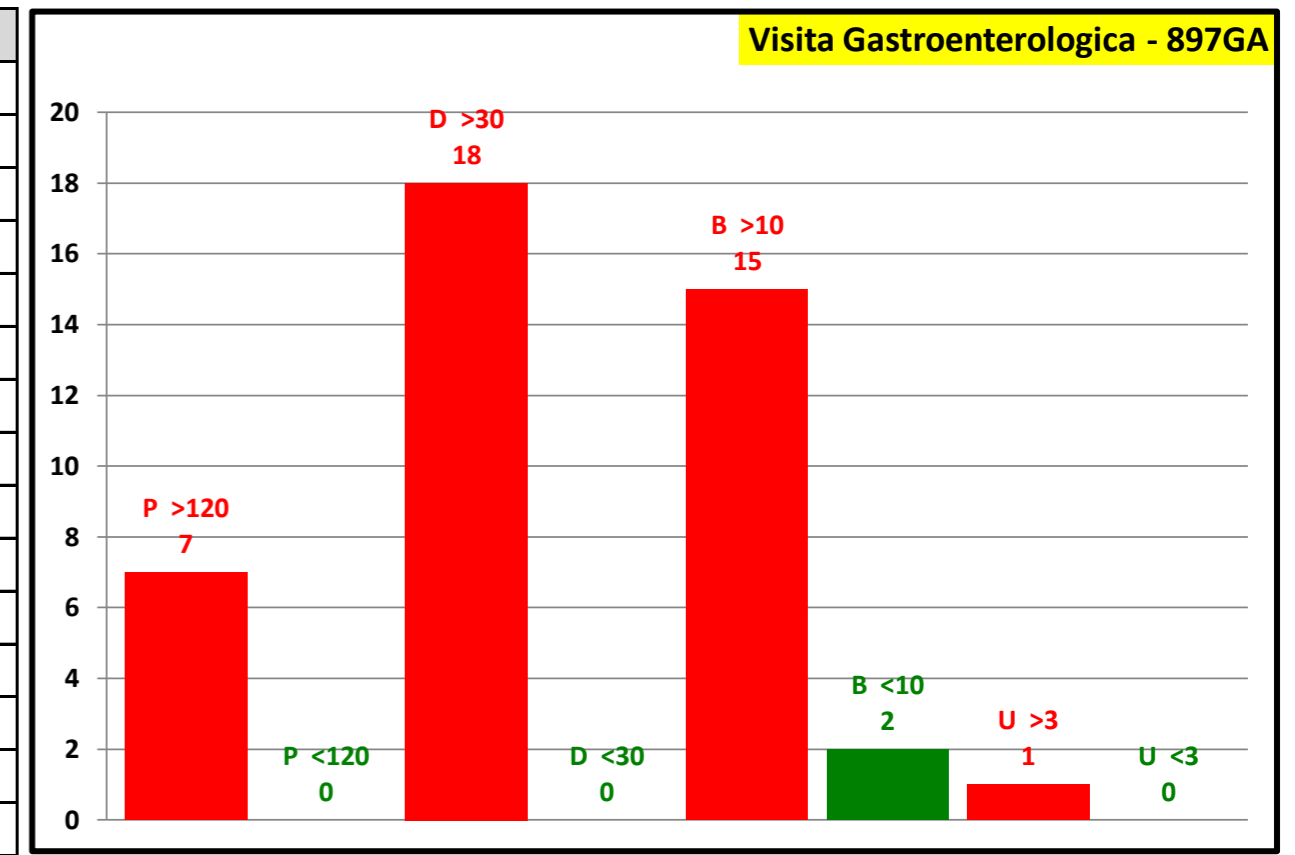

Attesa media in giorni	
Programmabili	118
Differibili	122
Brevi	34
Urgenti	6
Attesa media	85

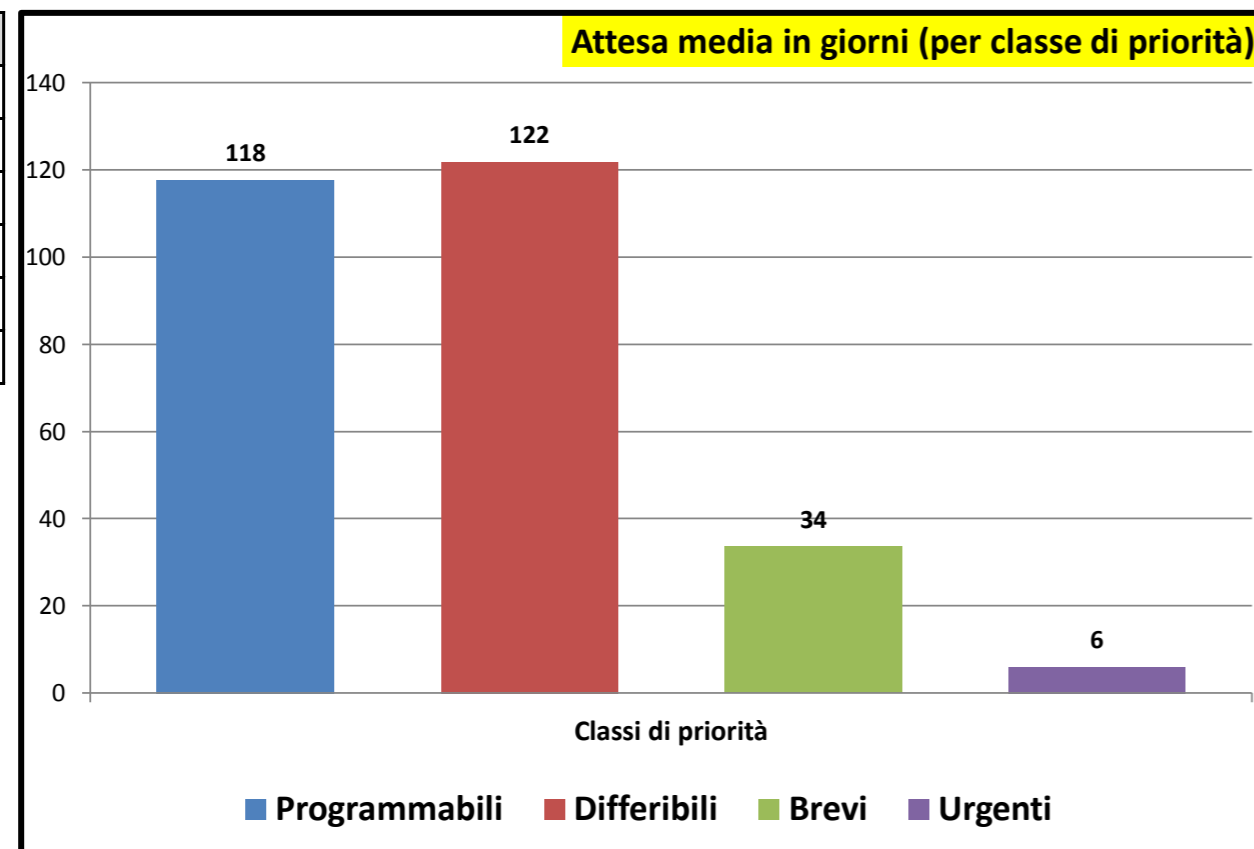

Consuntivo prestazioni	
Tot. P	47
Tot. D	56
Tot. B	69
Tot. U	1
Tot. Prestazioni	173
Tot. P >180	34
Tot. D >30	56
Tot. B >10	64
Tot. U >3	1
Tot. fuori tempo	155
Senza Biffatura	17

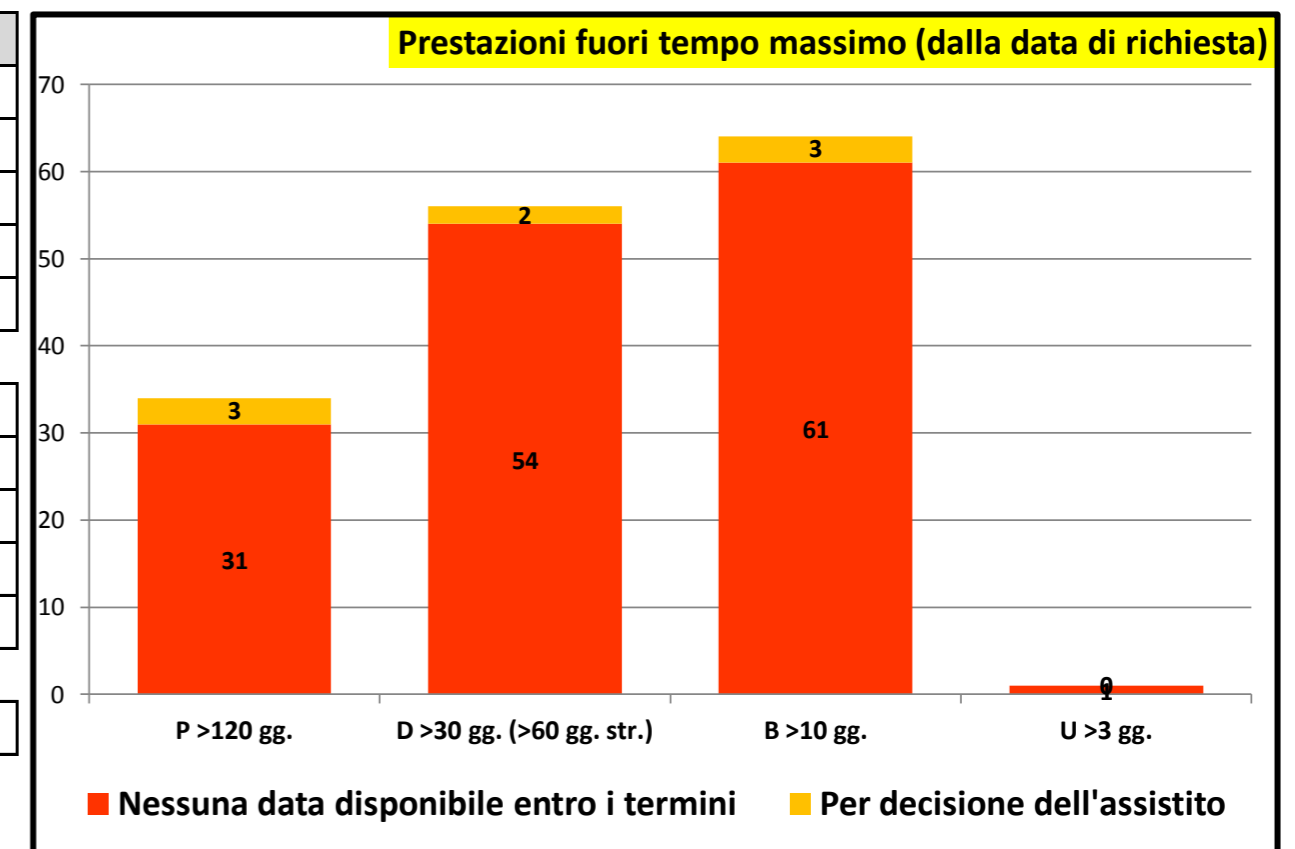

Rilevazione mensile tempi d'attesa prestazioni ambulatoriali critiche - maggio/2023

P.O. GASPARE RODOLICO		
P >120		
P <120	9	100,0 %
P Tot	9	
D >30		
D <30	1	100,0 %
D Tot	1	
B >10	10	71,4 %
B <10	4	28,6 %
B Tot	14	
U >3	1	100,0 %
U <3		
U Tot	1	

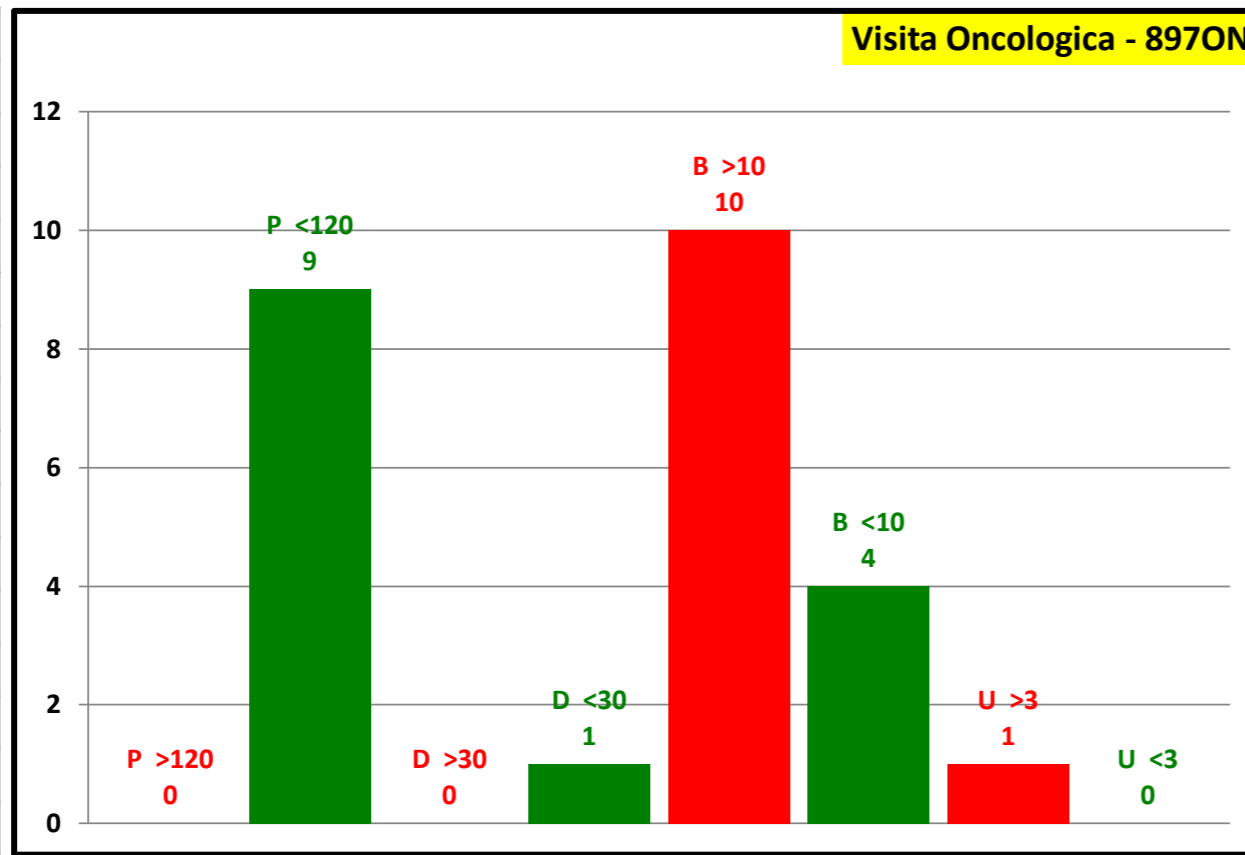

P.O. SAN MARCO		
P >120		
P <120		
P Tot		
D >30		
D <30		
D Tot		
B >10		
B <10		
B Tot		
U >3		
U <3		
U Tot		

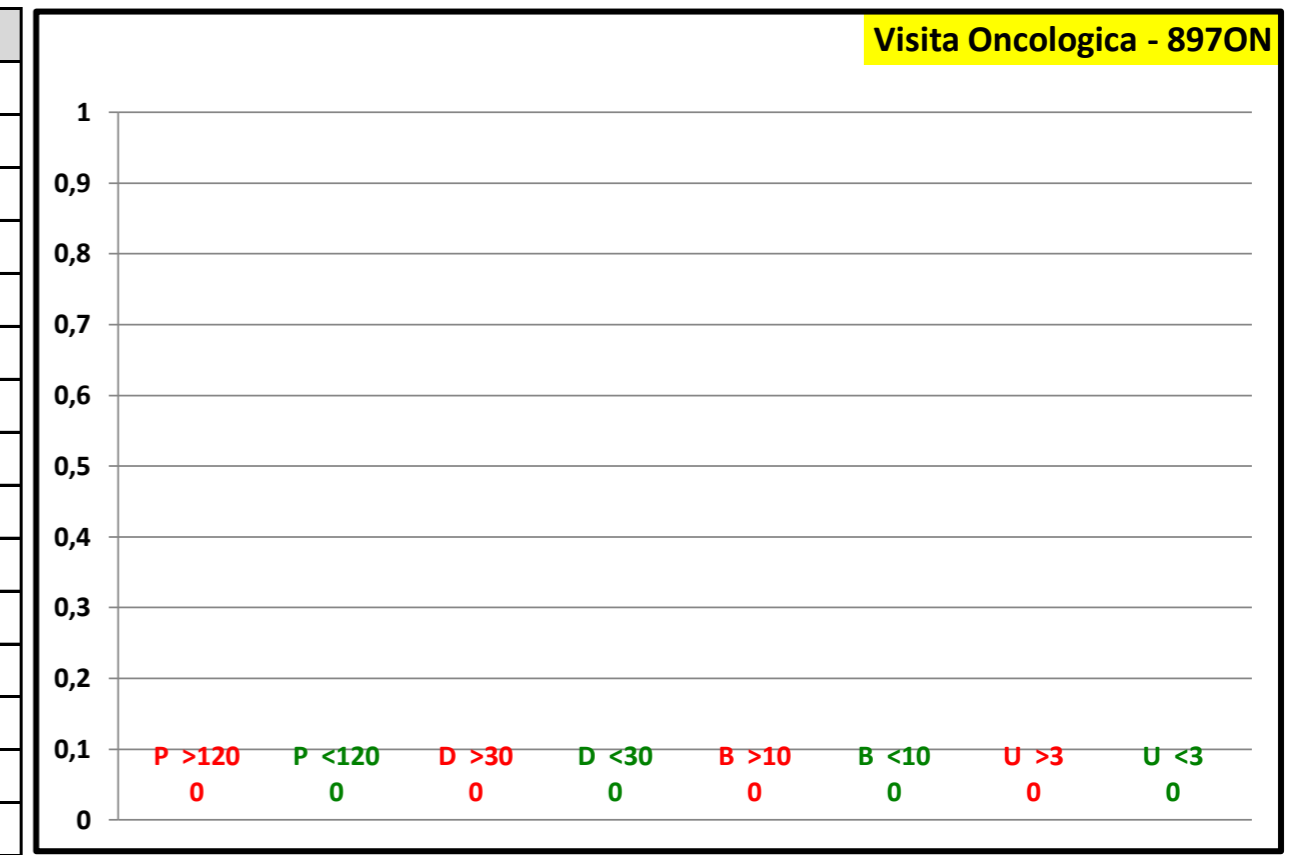

Attesa media in giorni	
Programmabili	19
Differibili	24
Brevi	15
Urgenti	6
Attesa media	17

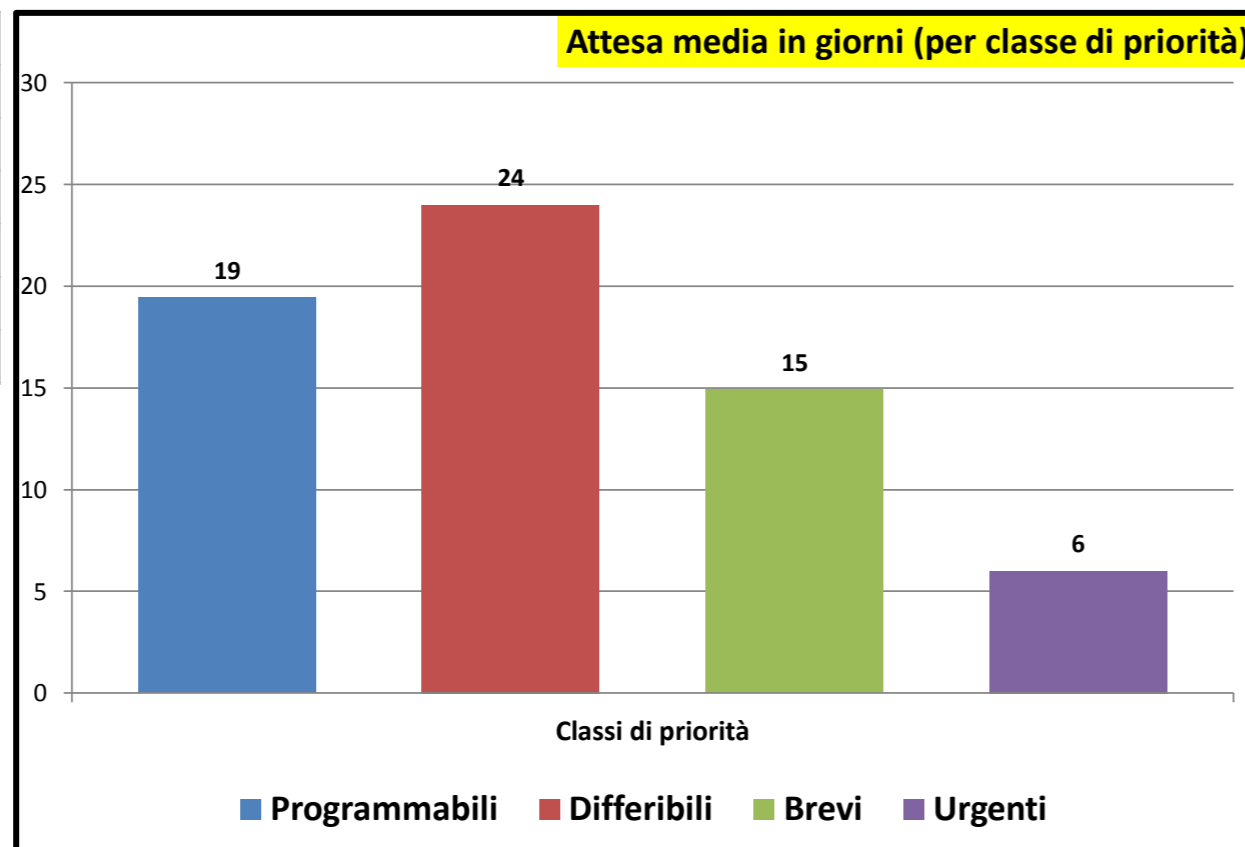

Consuntivo prestazioni	
Tot. P	9
Tot. D	1
Tot. B	14
Tot. U	1
Tot. Prestazioni	25
Tot. P >180	0
Tot. D >30	0
Tot. B >10	10
Tot. U >3	1
Tot. fuori tempo	11
Senza Biffatura	0

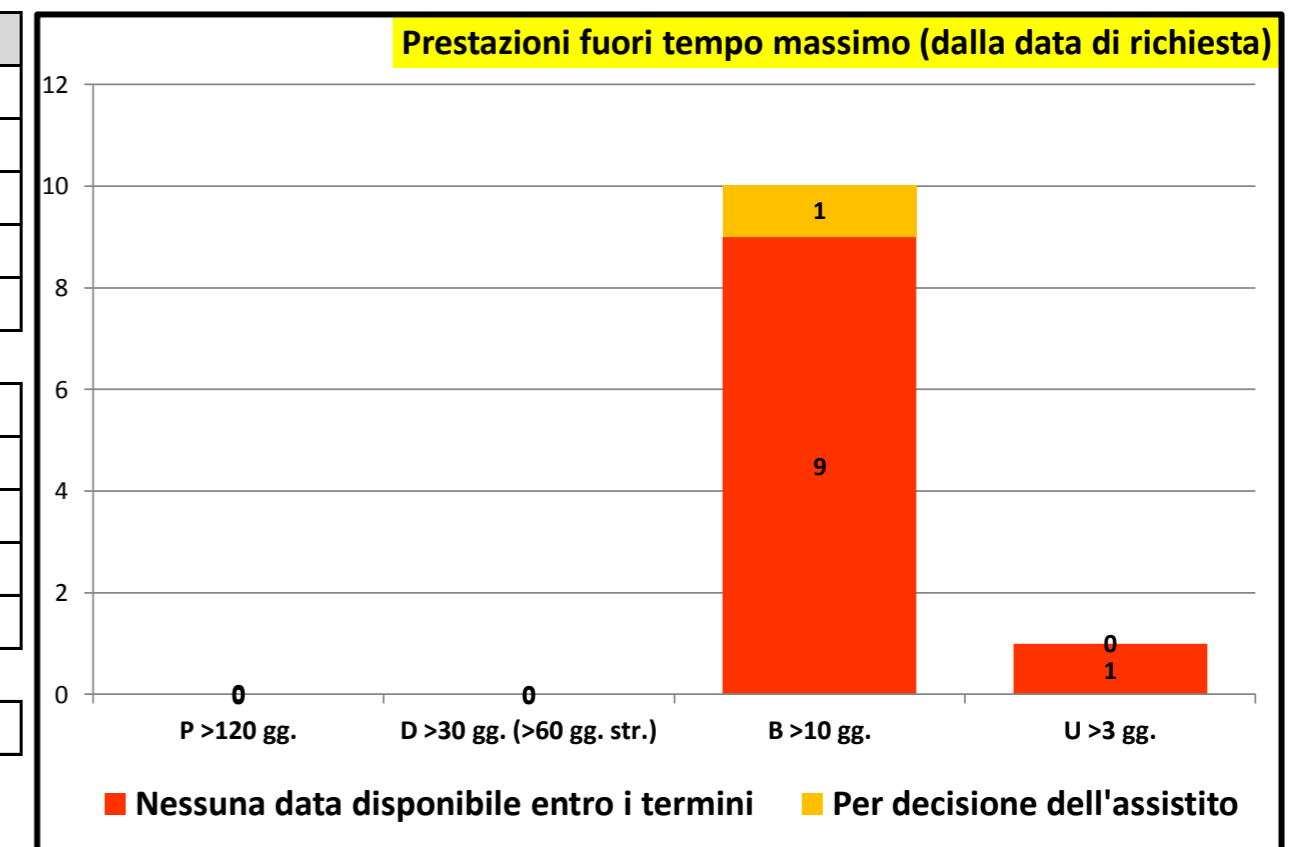

Rilevazione mensile tempi d'attesa prestazioni ambulatoriali critiche - maggio/2023

P.O. GASPARE RODOLICO		
P >120	26	89,7 %
P <120	3	10,3 %
P Tot	29	
D >30	39	100,0 %
D <30		
D Tot	39	
B >10	17	100,0 %
B <10		
B Tot	17	
U >3		
U <3		
U Tot		

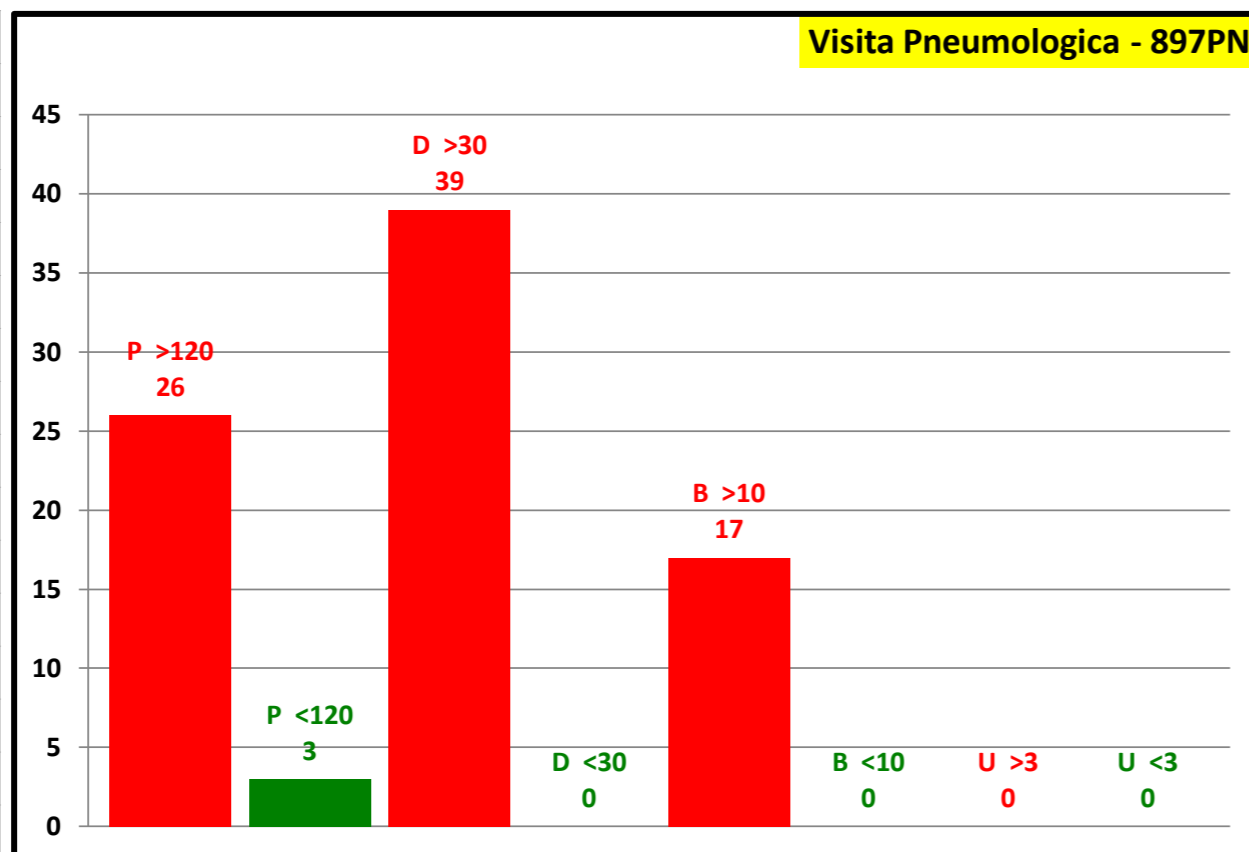

P.O. SAN MARCO		
P >120	6	85,7 %
P <120	1	14,3 %
P Tot	7	
D >30	7	87,5 %
D <30	1	12,5 %
D Tot	8	
B >10	10	100,0 %
B <10		
B Tot	10	
U >3		
U <3		
U Tot		

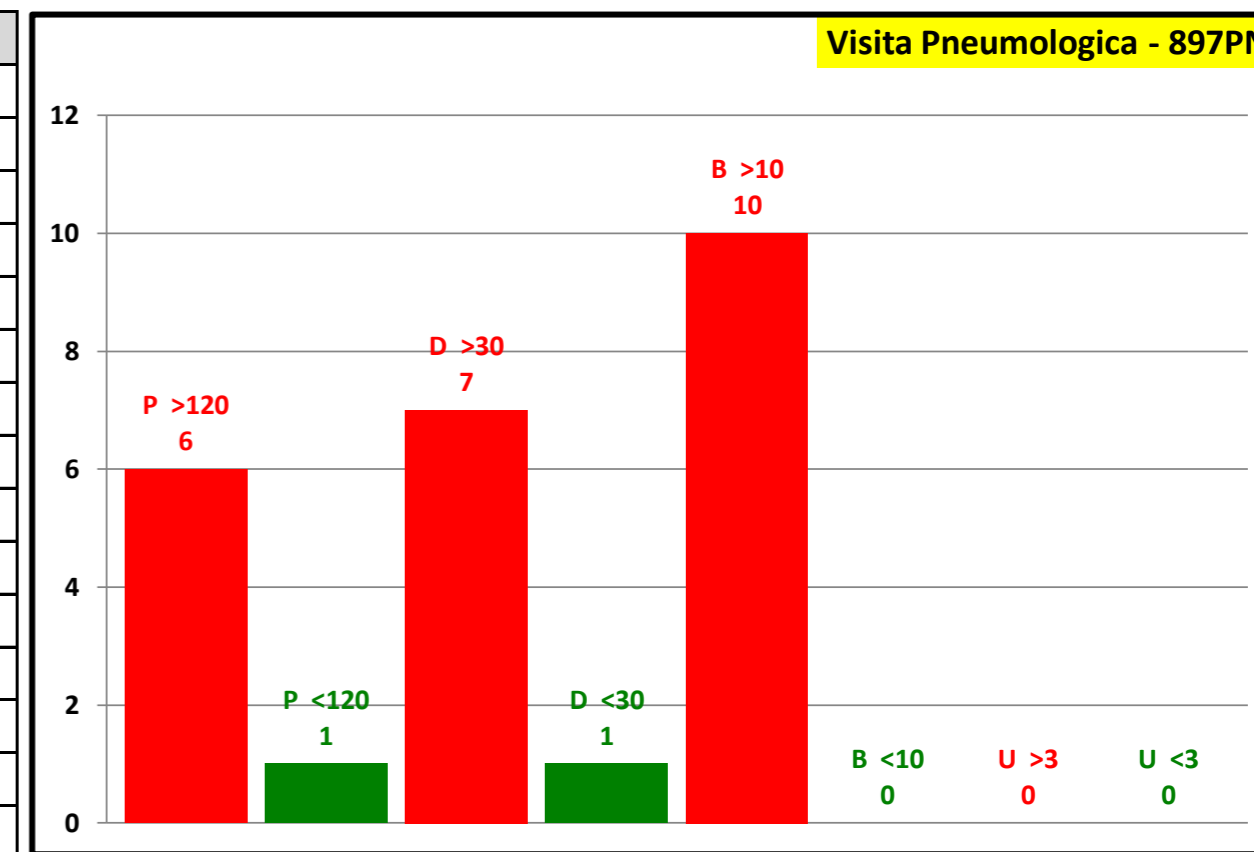

Attesa media in giorni	
Programmabili	240
Differibili	280
Brevi	206
Urgenti	0
Attesa media	249

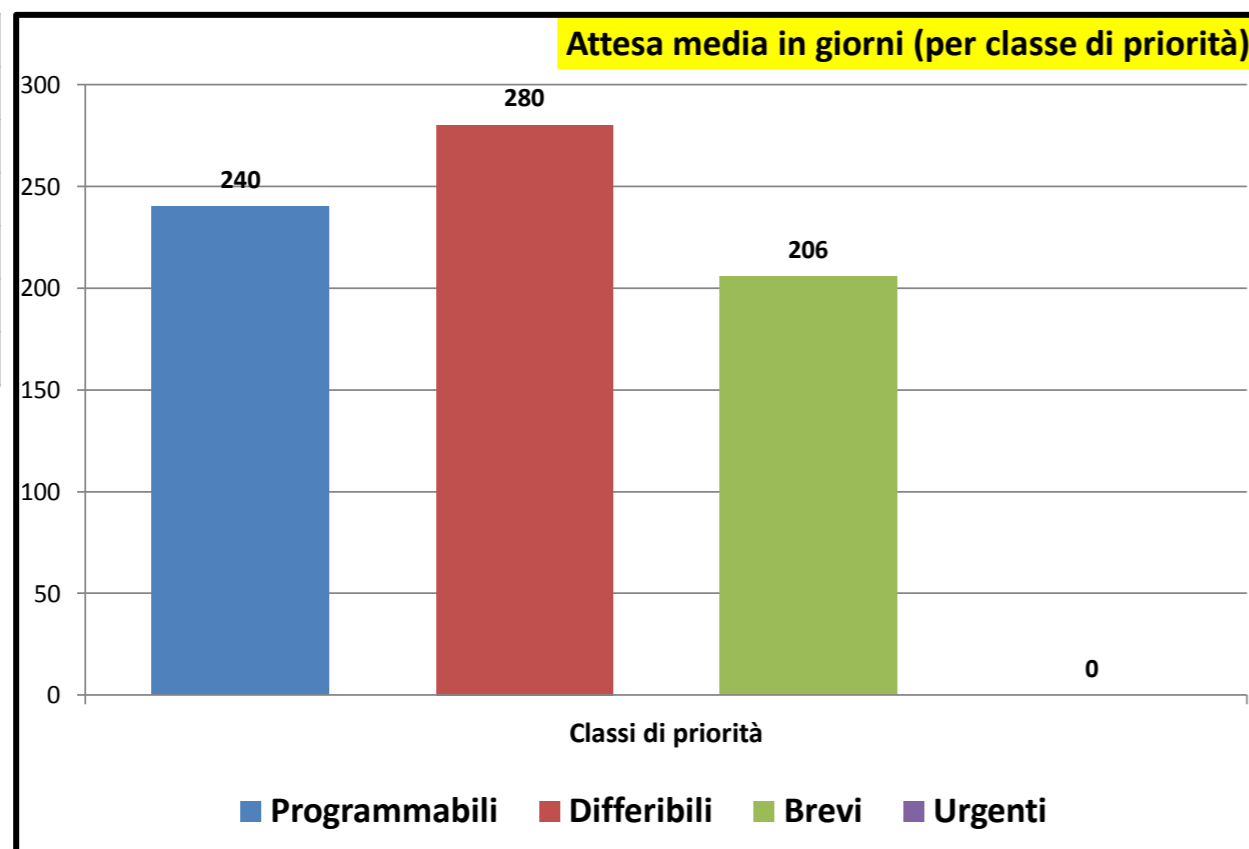

Consuntivo prestazioni	
Tot. P	36
Tot. D	47
Tot. B	27
Tot. U	0
Tot. Prestazioni	110
Tot. P >180	32
Tot. D >30	46
Tot. B >10	27
Tot. U >3	0
Tot. fuori tempo	105
Senza Biffatura	5

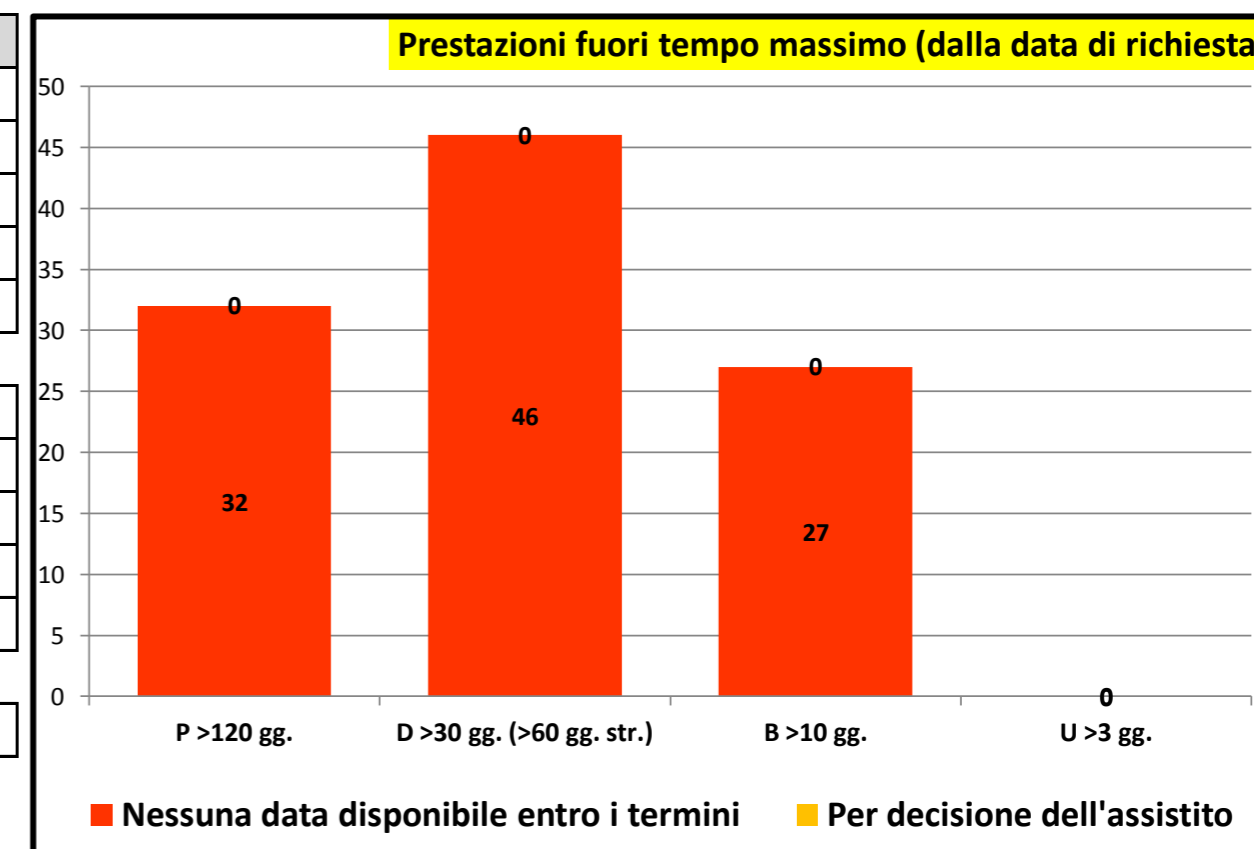



Governo liste d'attesa

Rilevazione mensile tempi d'attesa prestazioni ambulatoriali critiche - maggio/2023

P.O. GASPARE RODOLICO		
P >120	9	8,0 %
P <120	104	92,0 %
P Tot	113	
D >60	6	60,0 %
D <60	4	40,0 %
D Tot	10	
B >10	13	46,4 %
B <10	15	53,6 %
B Tot	28	
U >3		
U <3		
U Tot		

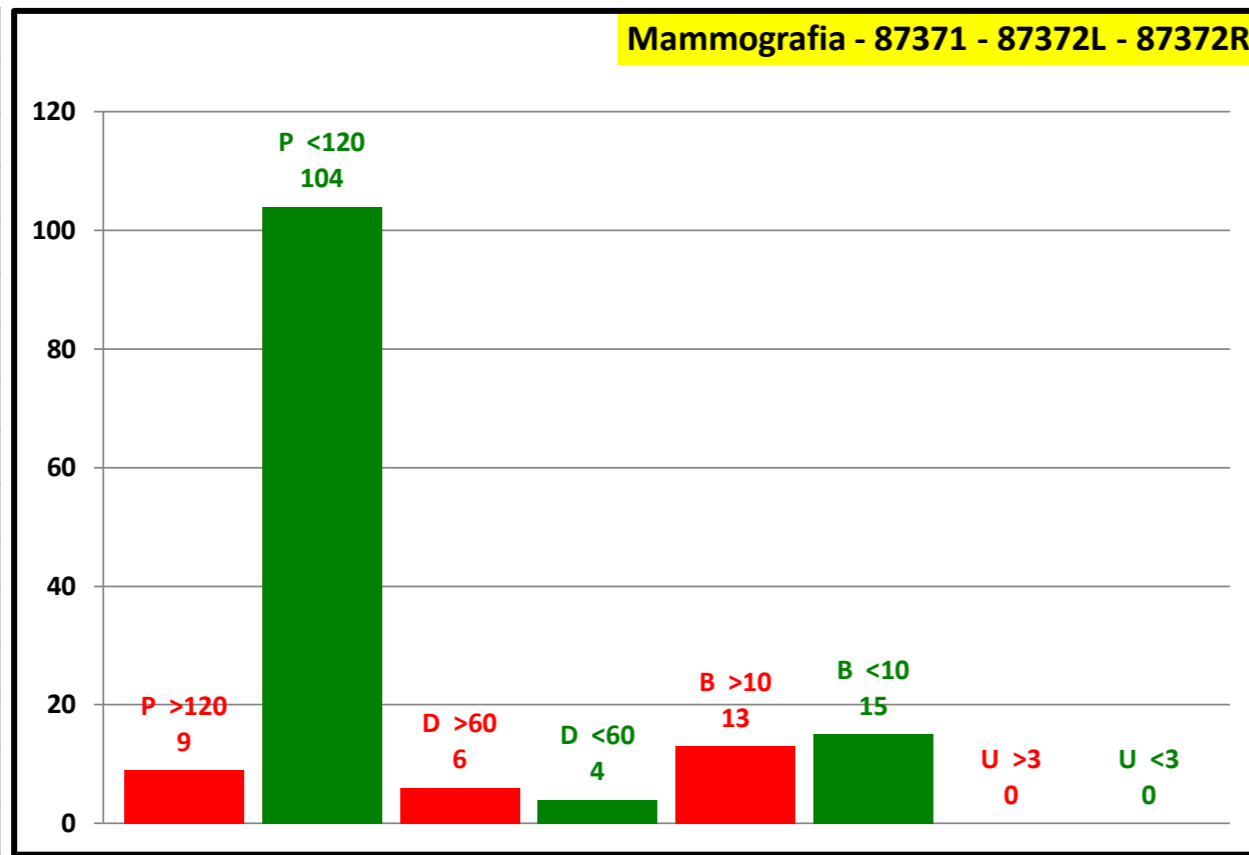

P.O. SAN MARCO		
P >120	95	77,9 %
P <120	27	22,1 %
P Tot	122	
D >60	35	42,7 %
D <60	47	57,3 %
D Tot	82	
B >10	31	96,9 %
B <10	1	3,1 %
B Tot	32	
U >3		
U <3	1	100,0 %
U Tot	1	

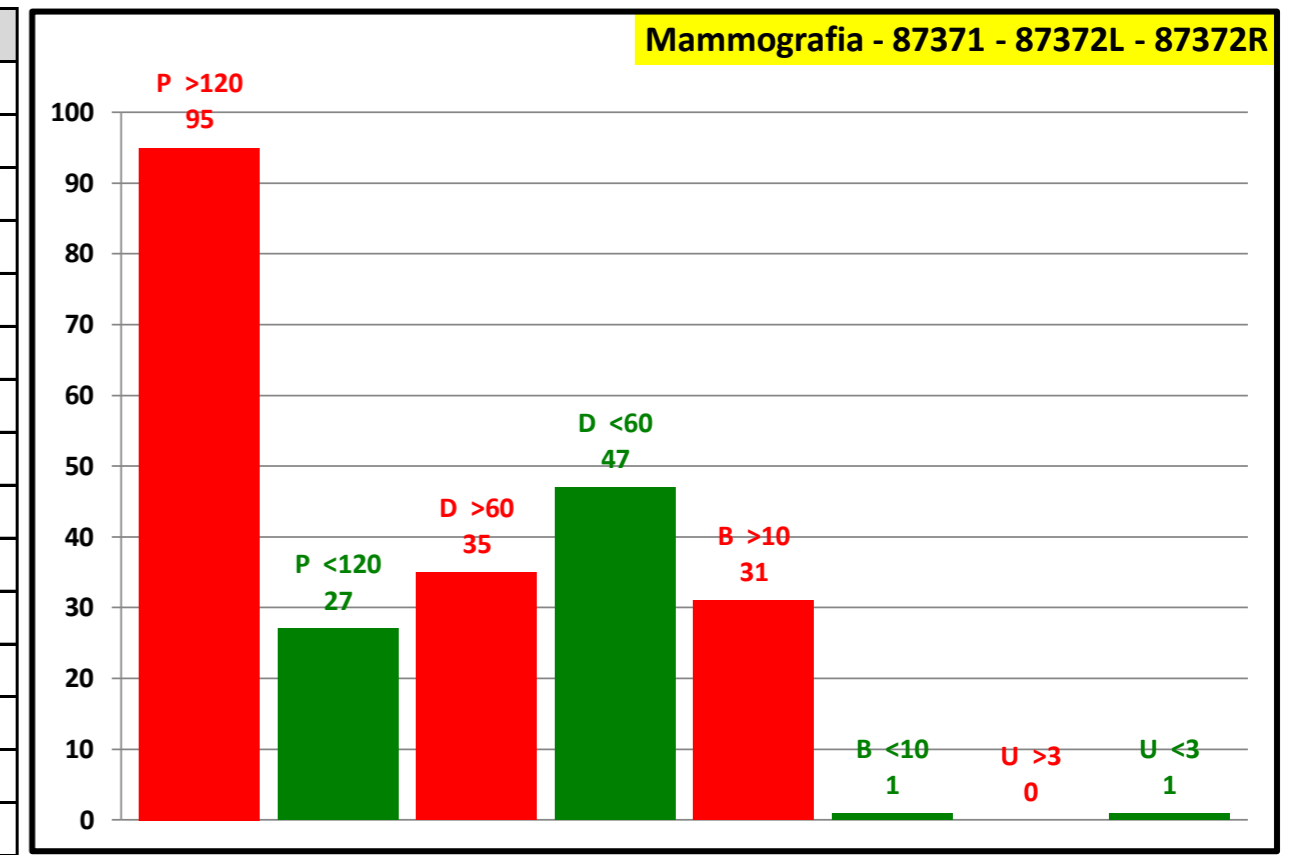

Attesa media in giorni	
Programmabili	90
Differibili	91
Brevi	36
Urgenti	3
Attesa media	82

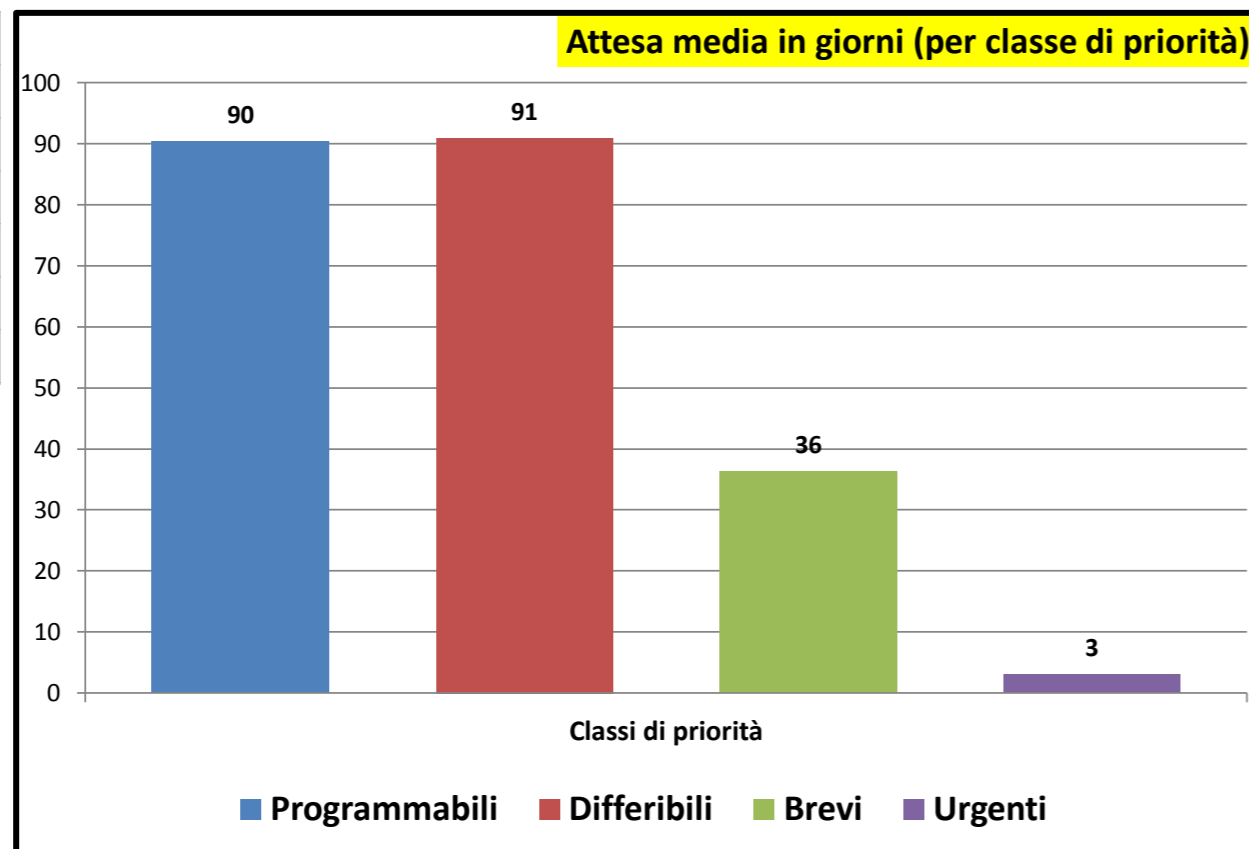

Consuntivo prestazioni	
Tot. P	235
Tot. D	92
Tot. B	60
Tot. U	1
Tot. Prestazioni	388
Tot. P >180	104
Tot. D >30	41
Tot. B >10	44
Tot. U >3	0
Tot. fuori tempo	189
Senza Biffatura	39

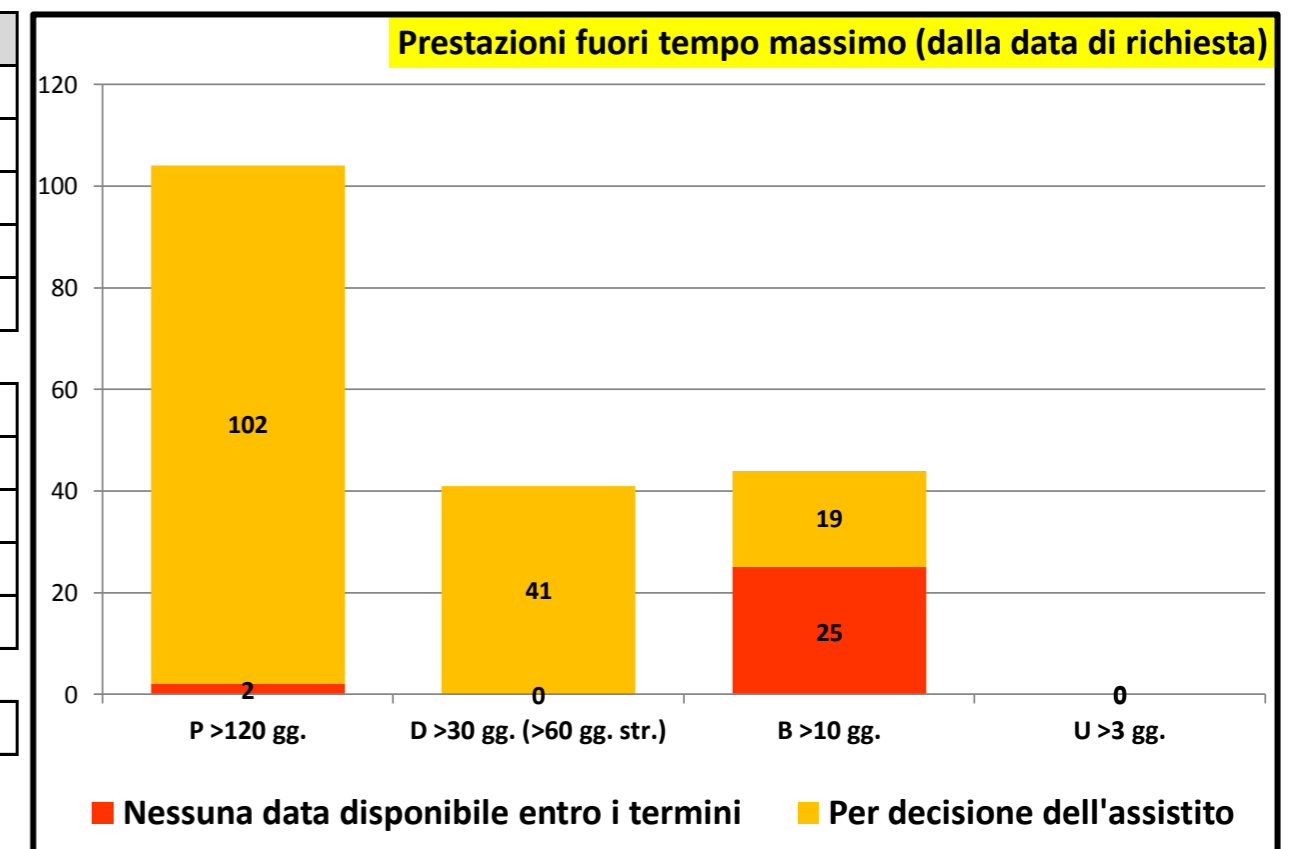



Governo liste d'attesa

Rilevazione mensile tempi d'attesa prestazioni ambulatoriali critiche - maggio/2023

P.O. GASPARE RODOLICO	
P >120	
P <120	
P Tot	
D >60	
D <60	
D Tot	
B >10	
B <10	
B Tot	
U >3	
U <3	
U Tot	

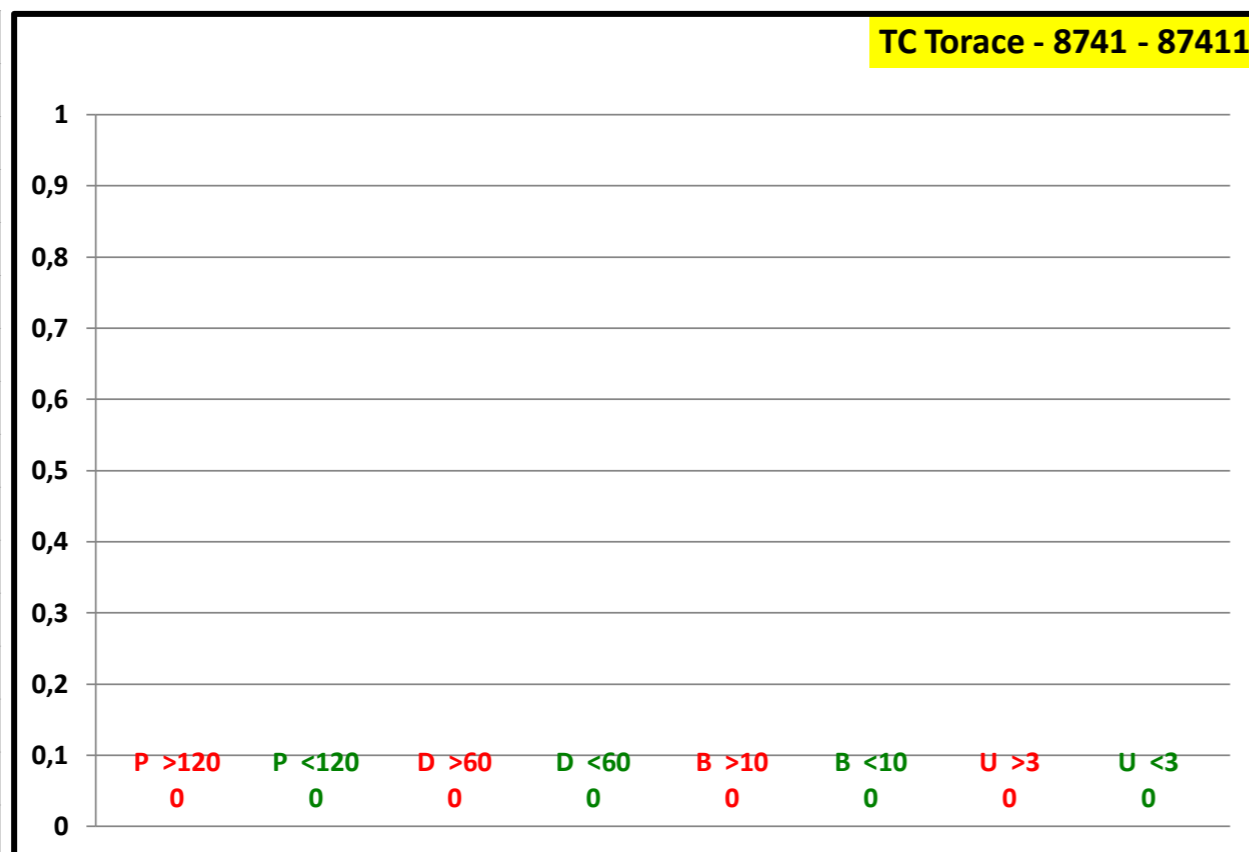

P.O. SAN MARCO		
P >120	14	82,4 %
P <120	3	17,6 %
P Tot	17	
D >60	38	97,4 %
D <60	1	2,6 %
D Tot	39	
B >10	24	92,3 %
B <10	2	7,7 %
B Tot	26	
U >3		
U <3		
U Tot		

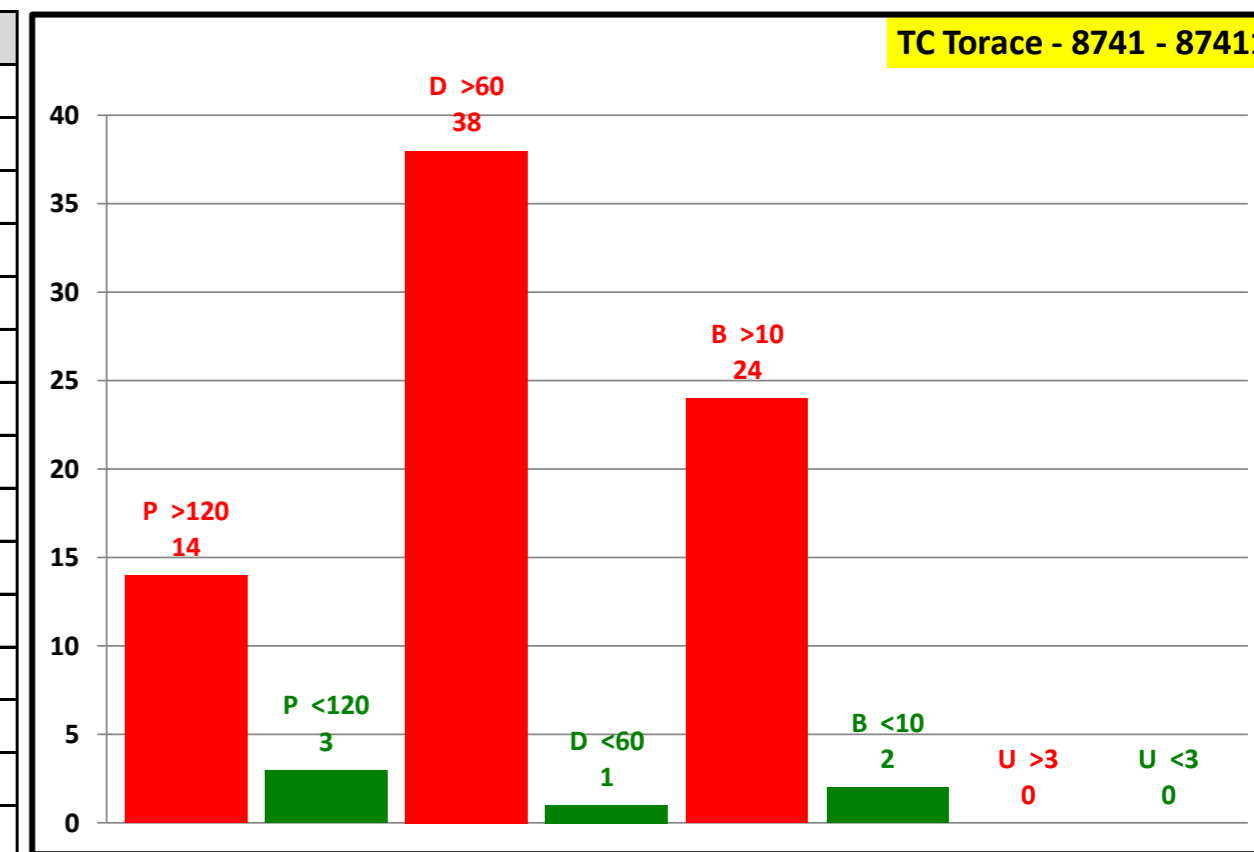

Attesa media in giorni	
Programmabili	174
Differibili	90
Brevi	68
Urgenti	0
Attesa media	101

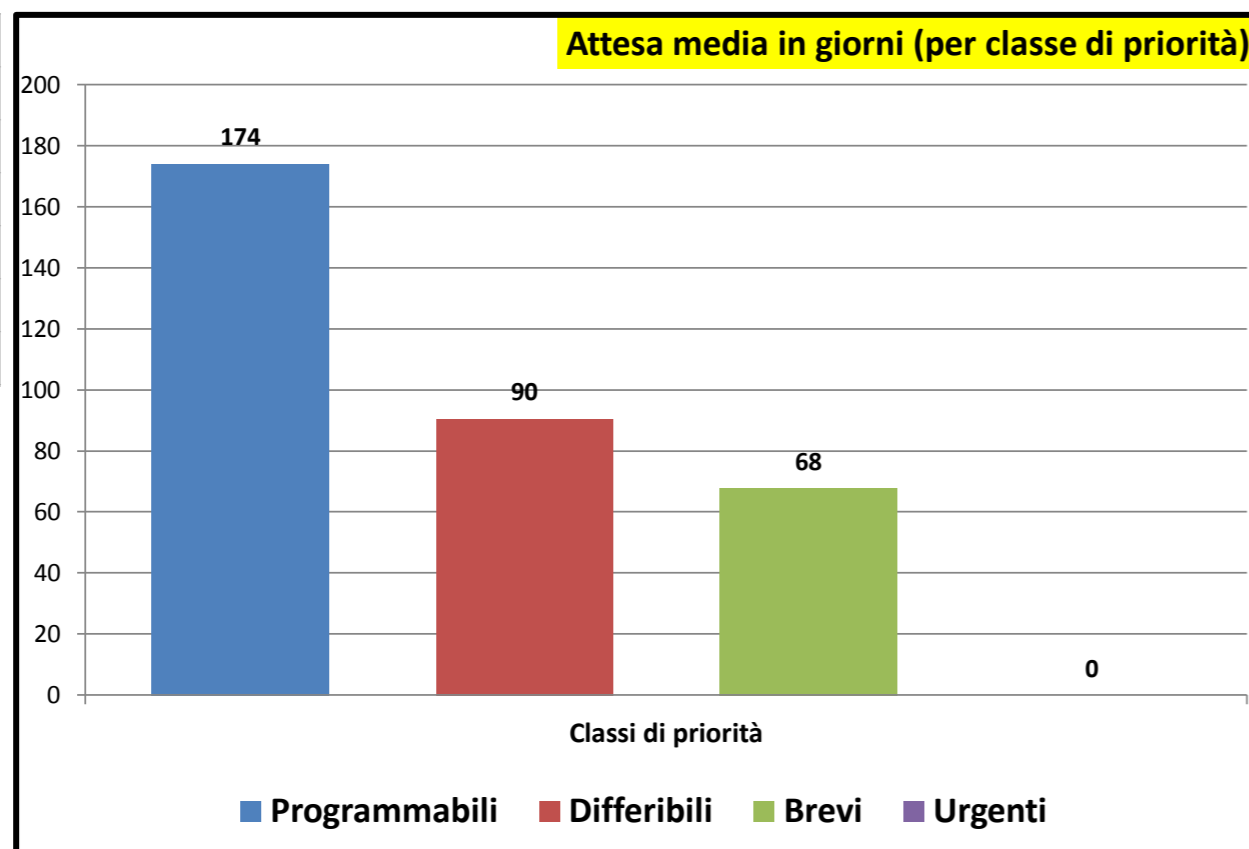

Consuntivo prestazioni	
Tot. P	17
Tot. D	39
Tot. B	26
Tot. U	0
Tot. Prestazioni	82
Tot. P >180	14
Tot. D >30	38
Tot. B >10	24
Tot. U >3	0
Tot. fuori tempo	76
Senza Biffatura	0

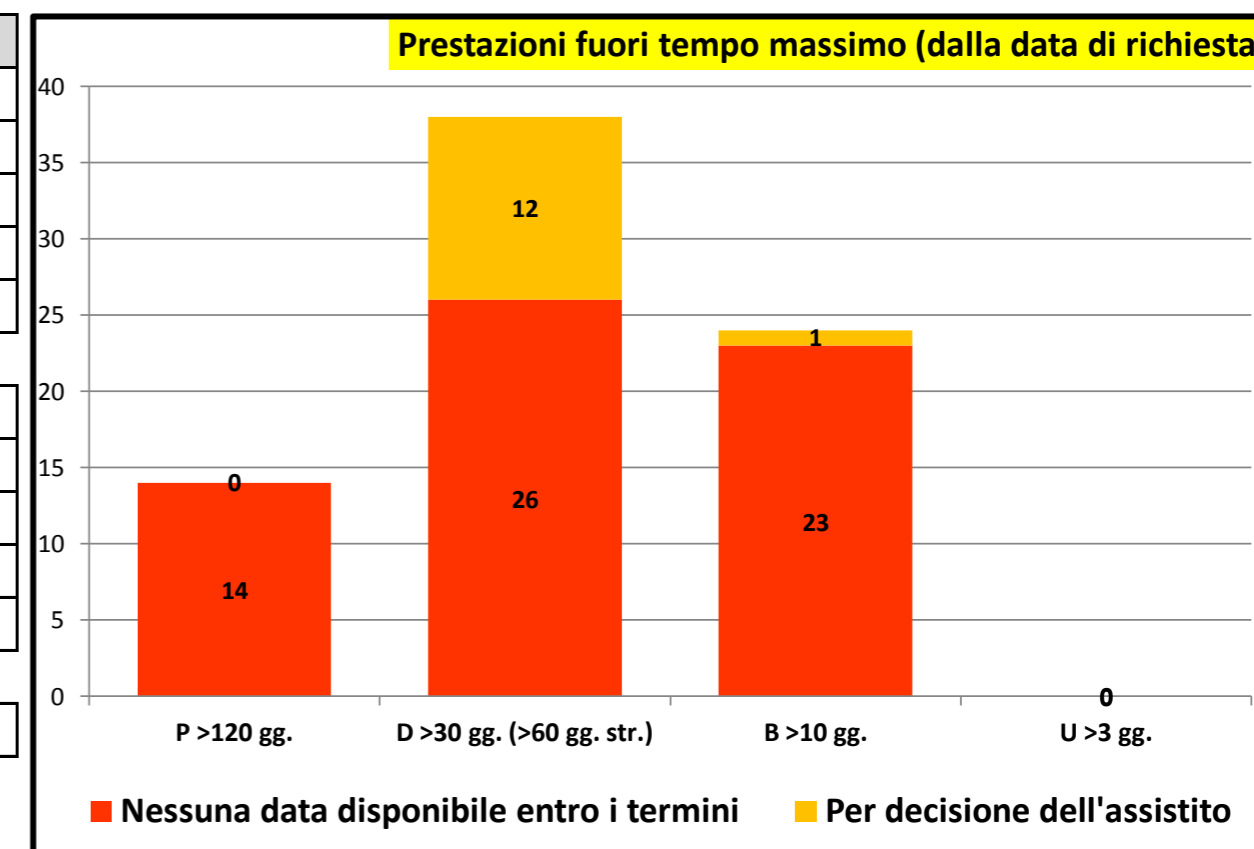



Governo liste d'attesa

Rilevazione mensile tempi d'attesa prestazioni ambulatoriali critiche - maggio/2023

P.O. GASPARE RODOLICO		
P >120		
P <120	1	100,0 %
P Tot	1	
D >60		
D <60		
D Tot		
B >10		
B <10	1	100,0 %
B Tot	1	
U >3		
U <3		
U Tot		

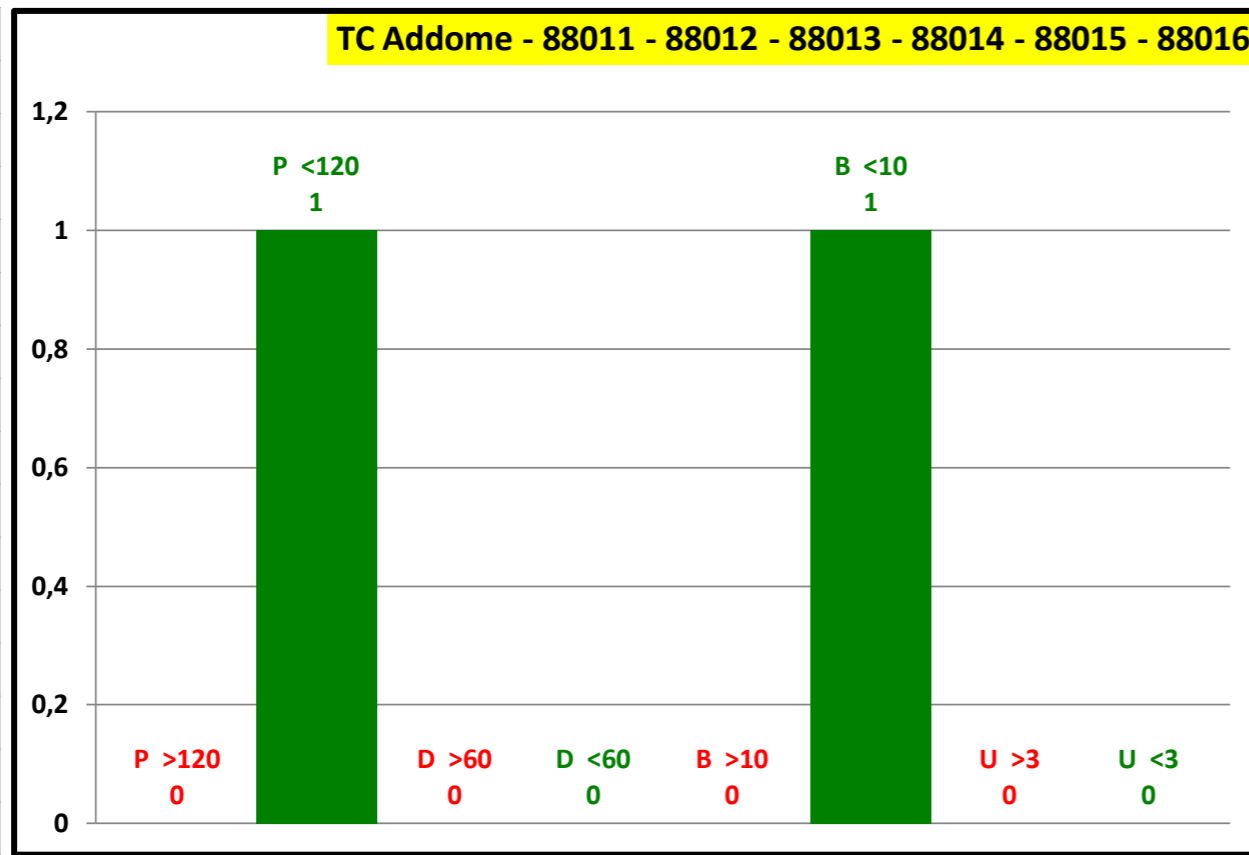

P.O. SAN MARCO		
P >120	2	66,7 %
P <120	1	33,3 %
P Tot	3	
D >60	15	100,0 %
D <60		
D Tot	15	
B >10	12	100,0 %
B <10		
B Tot	12	
U >3		
U <3		
U Tot		

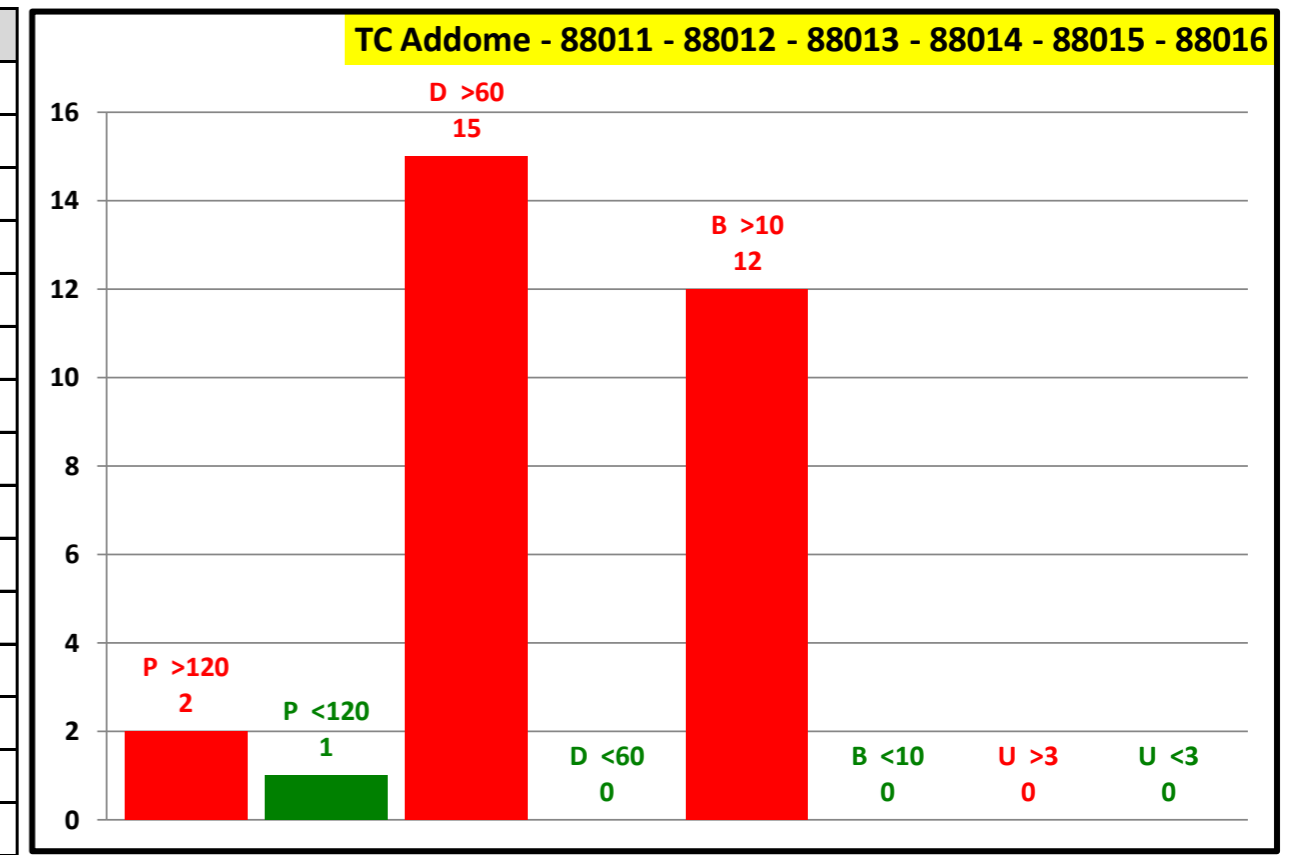

Attesa media in giorni	
Programmabili	117
Differibili	87
Brevi	60
Urgenti	0
Attesa media	80

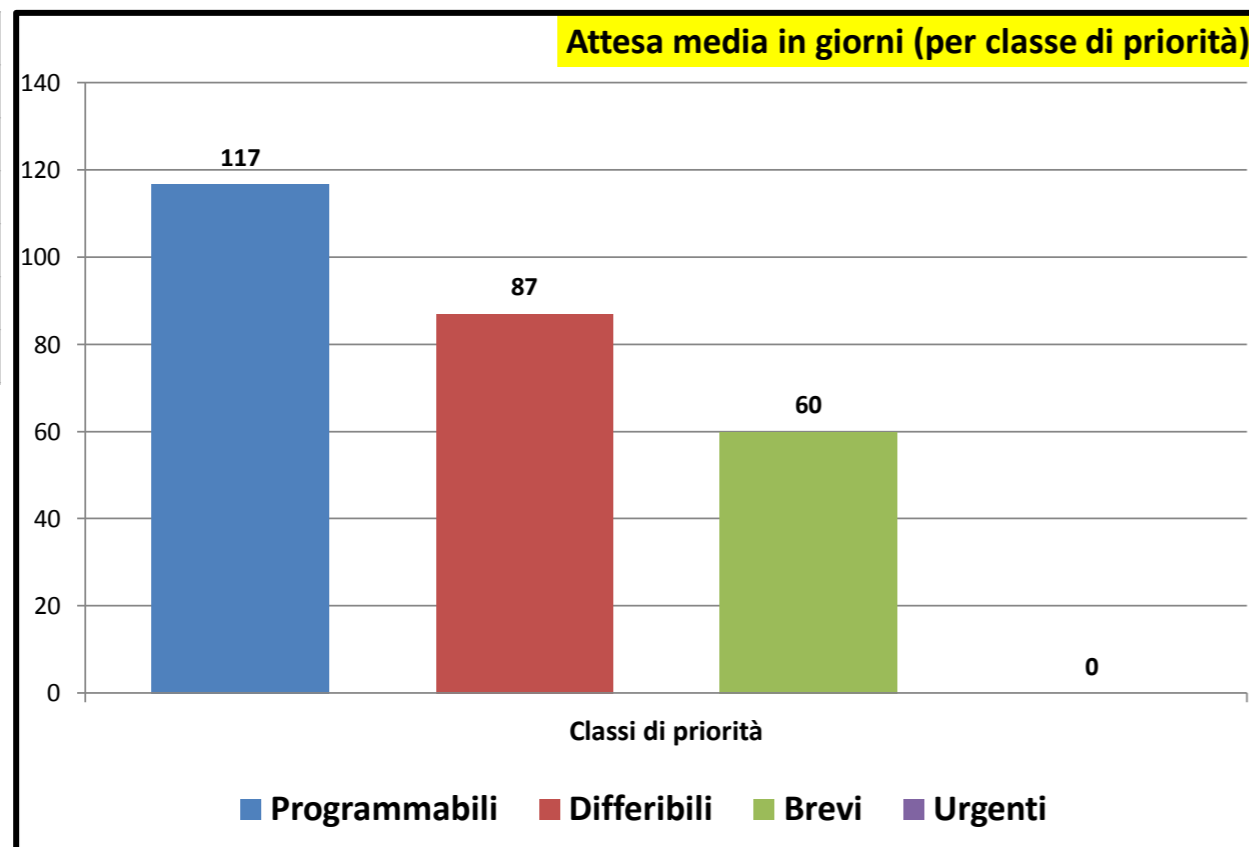

Consuntivo prestazioni	
Tot. P	4
Tot. D	15
Tot. B	13
Tot. U	0
Tot. Prestazioni	32
Tot. P >180	2
Tot. D >30	15
Tot. B >10	12
Tot. U >3	0
Tot. fuori tempo	29
Senza Biffatura	1

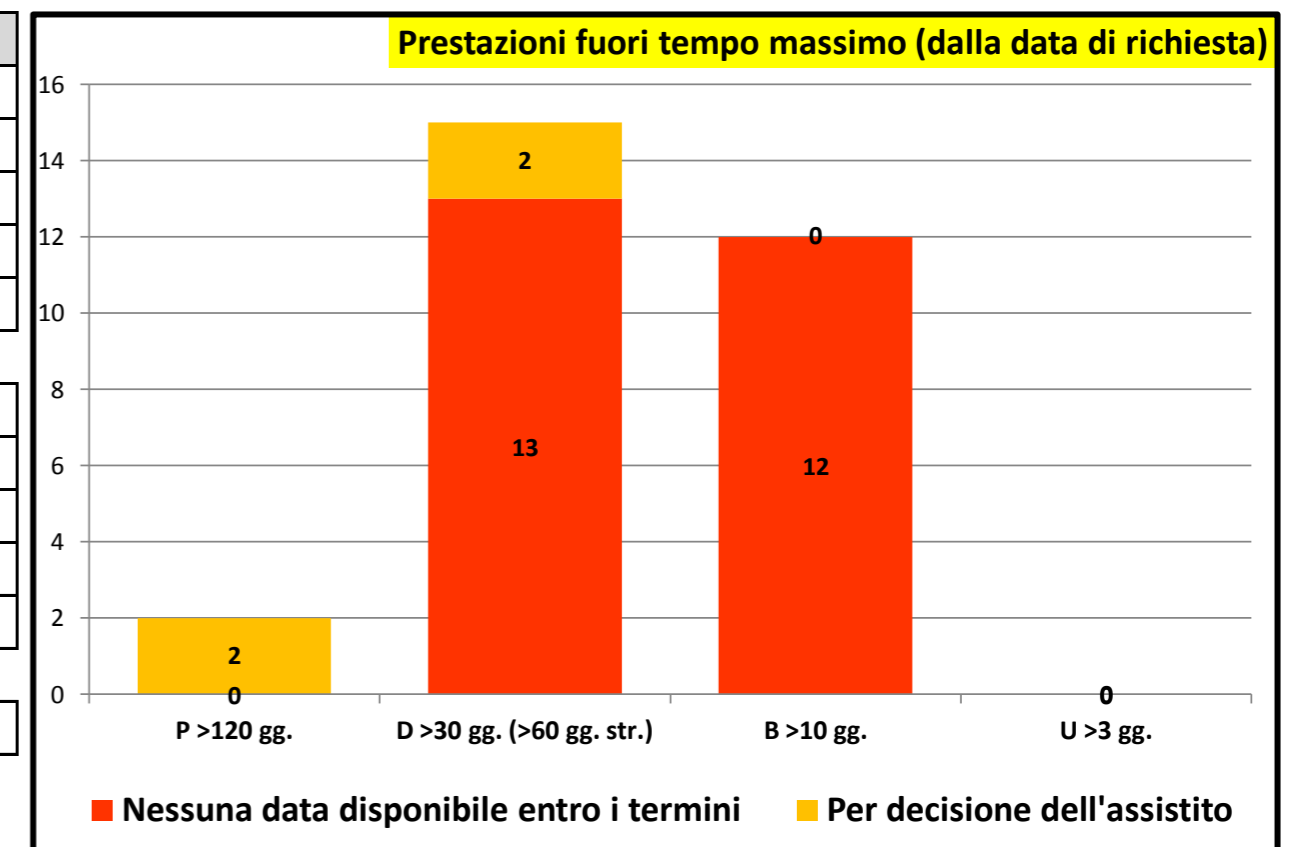



Governo liste d'attesa

Rilevazione mensile tempi d'attesa prestazioni ambulatoriali critiche - maggio/2023

P.O. GASPARE RODOLICO	
P >120	
P <120	
P Tot	
D >60	
D <60	
D Tot	
B >10	
B <10	
B Tot	
U >3	
U <3	
U Tot	

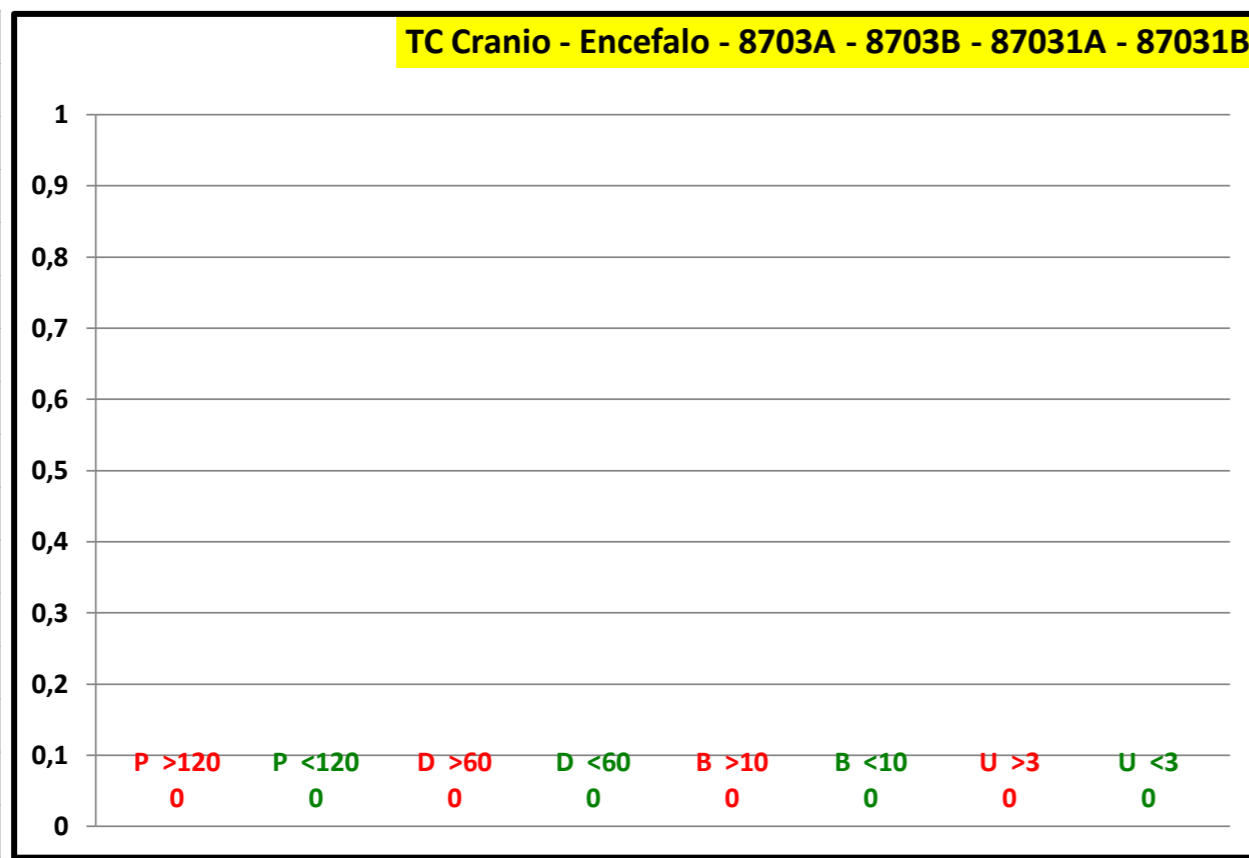

P.O. SAN MARCO	
P >120	3 75,0 %
P <120	1 25,0 %
P Tot	4
D >60	10 83,3 %
D <60	2 16,7 %
D Tot	12
B >10	3 100,0 %
B <10	
B Tot	3
U >3	
U <3	
U Tot	

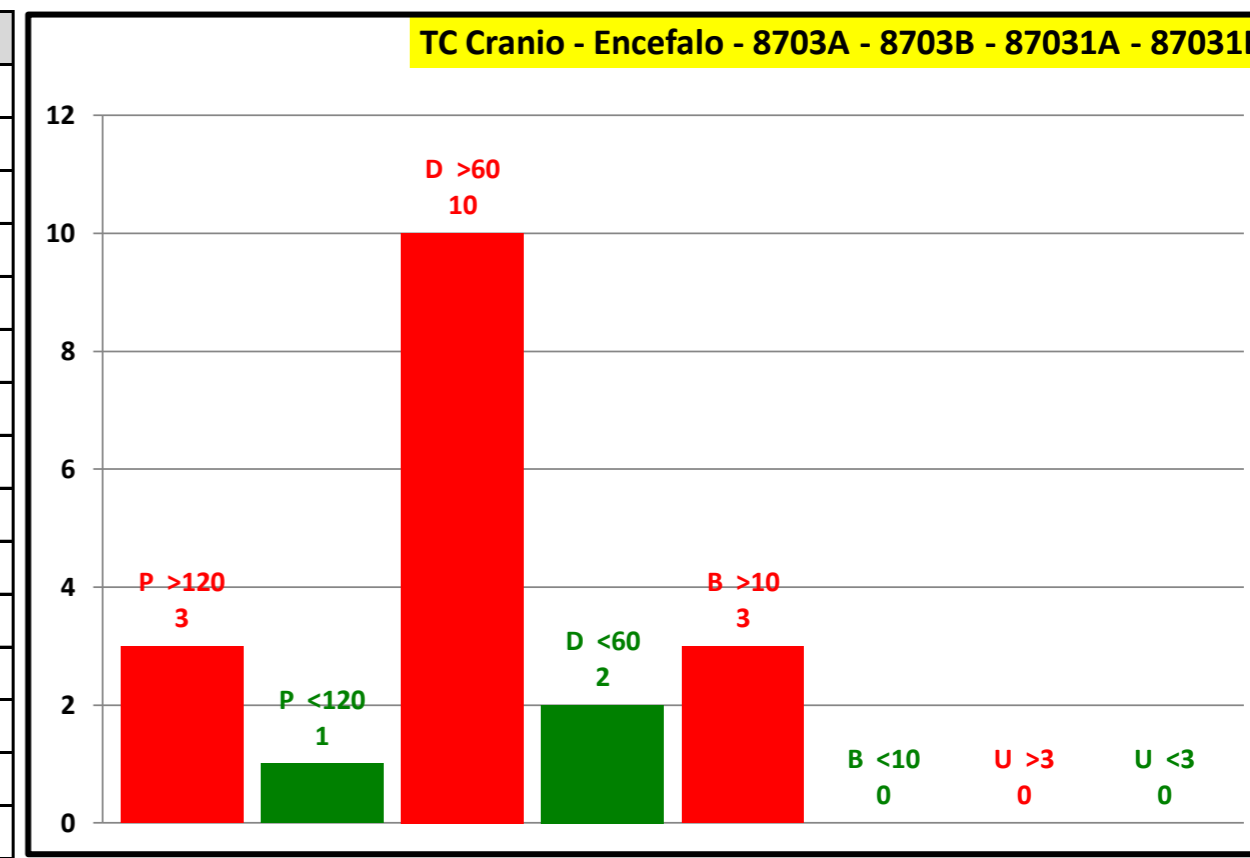

Attesa media in giorni	
Programmabili	155
Differibili	76
Brevi	74
Urgenti	0
Attesa media	92

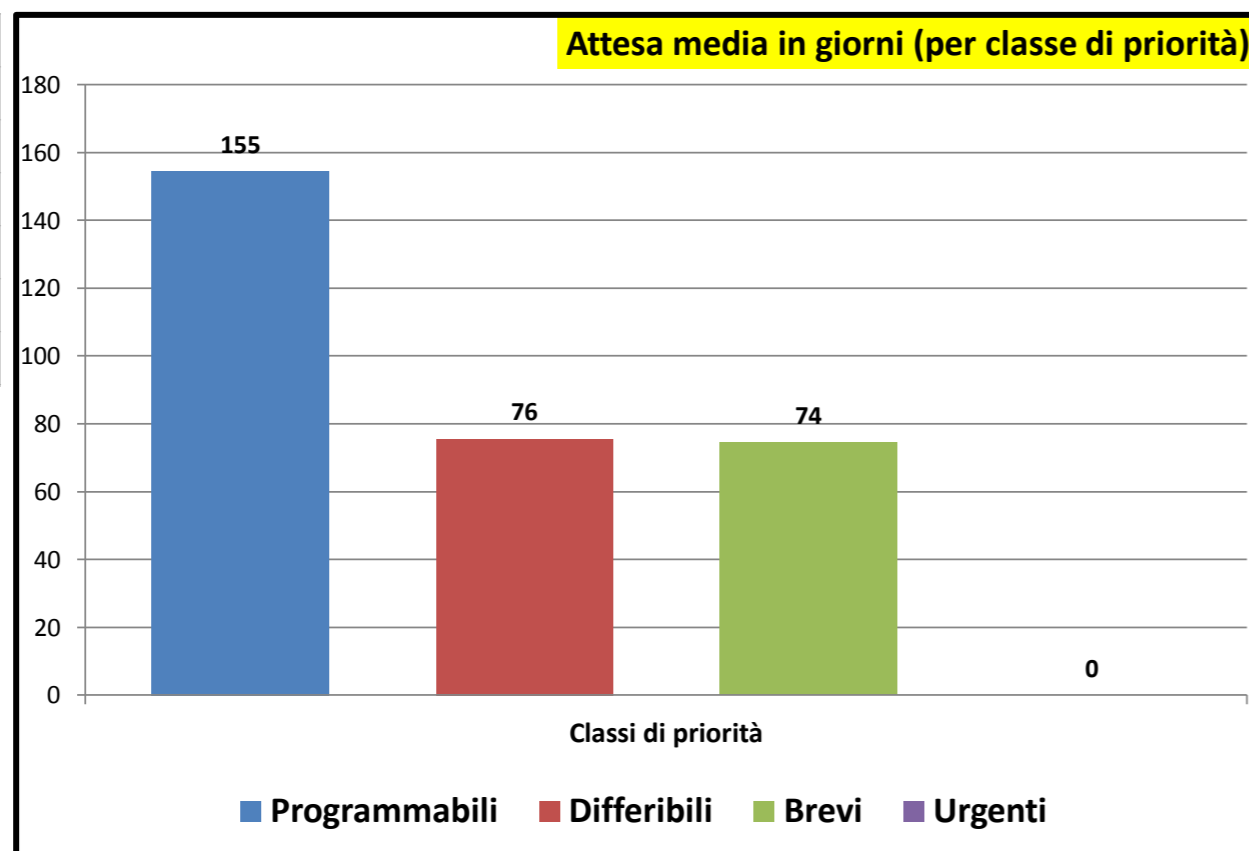

Consuntivo prestazioni	
Tot. P	4
Tot. D	12
Tot. B	3
Tot. U	0
Tot. Prestazioni	19
Tot. P >180	3
Tot. D >30	10
Tot. B >10	3
Tot. U >3	0
Tot. fuori tempo	16
Senza Biffatura	1

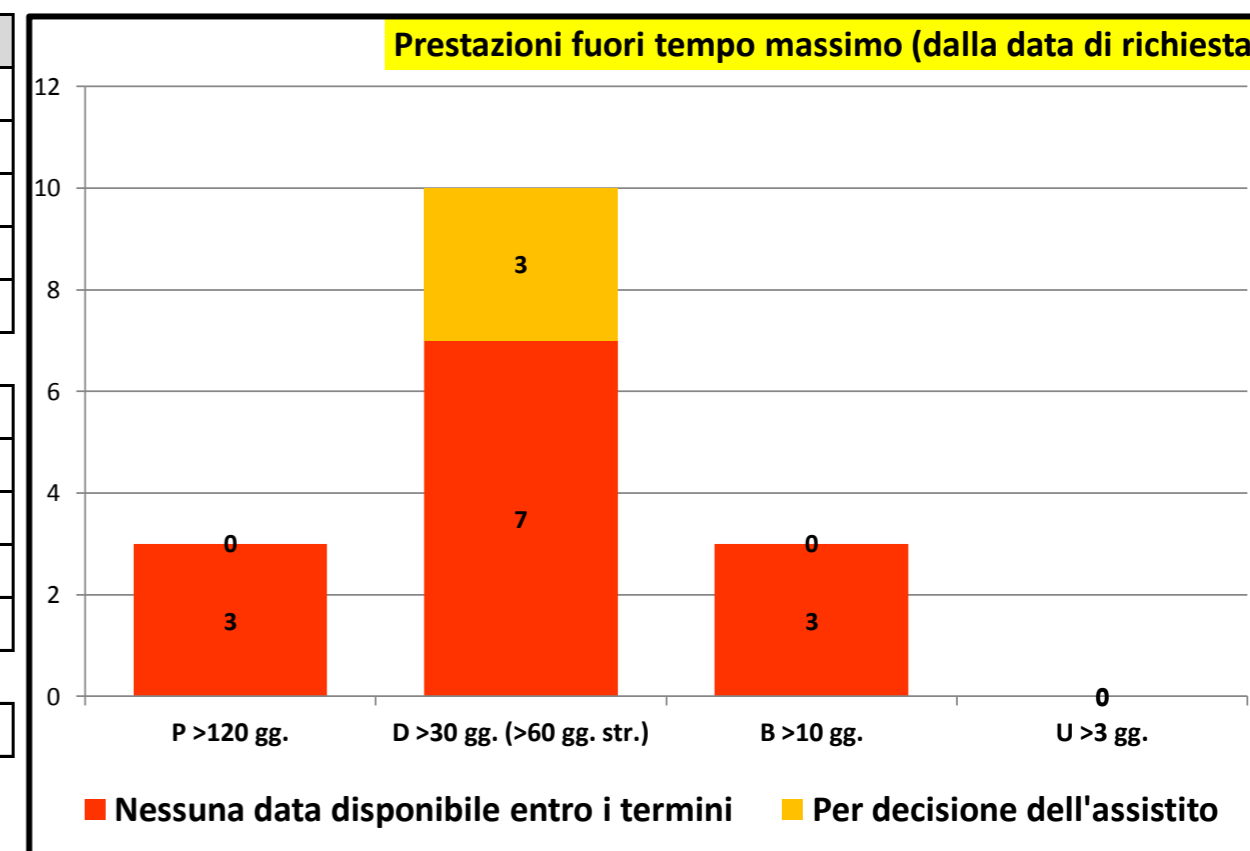



Governo liste d'attesa

Rilevazione mensile tempi d'attesa prestazioni ambulatoriali critiche - maggio/2023

P.O. GASPARE RODOLICO		
P >120	2	100,0 %
P <120		
P Tot	2	
D >60		
D <60		
D Tot		
B >10	13	92,9 %
B <10	1	7,1 %
B Tot	14	
U >3		
U <3		
U Tot		

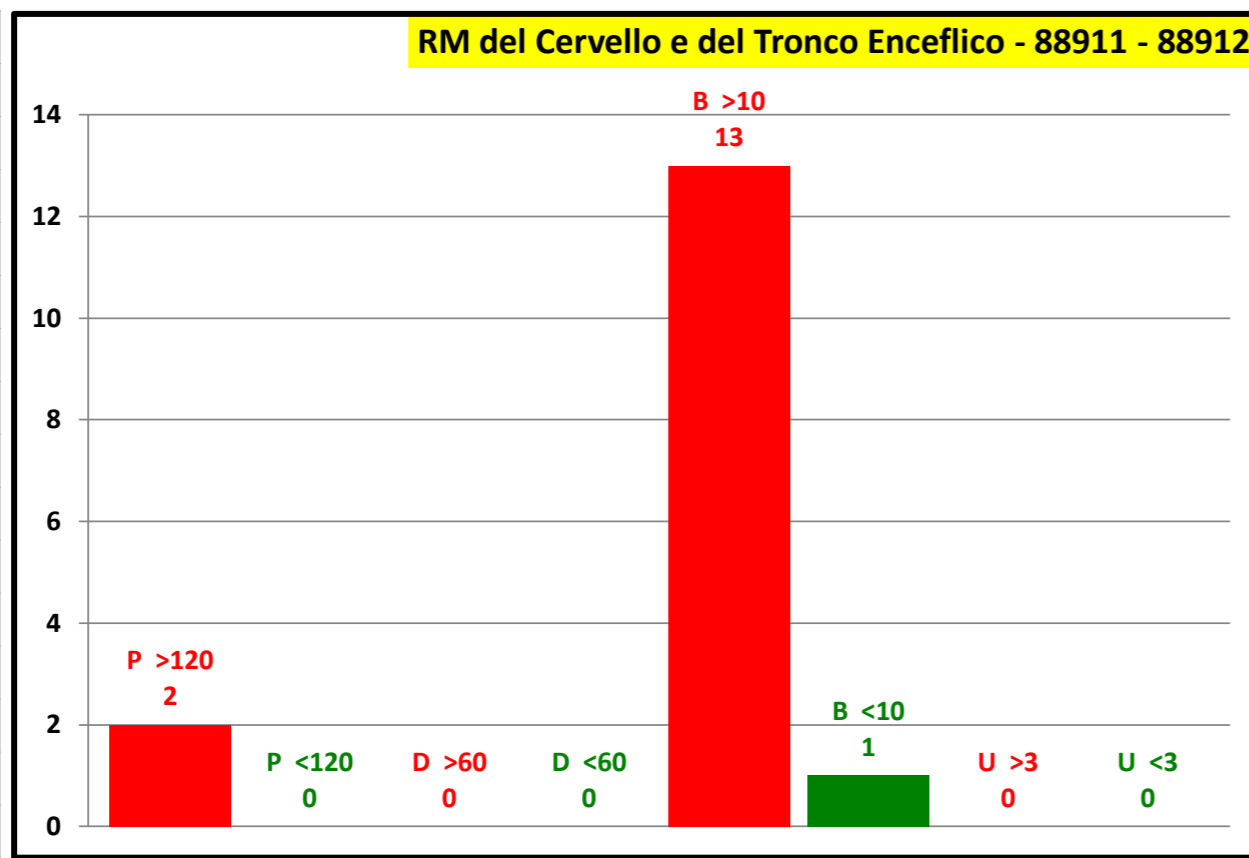

P.O. SAN MARCO		
P >120		
P <120		
P Tot		
D >60		
D <60		
D Tot		
B >10		
B <10		
B Tot		
U >3		
U <3		
U Tot		

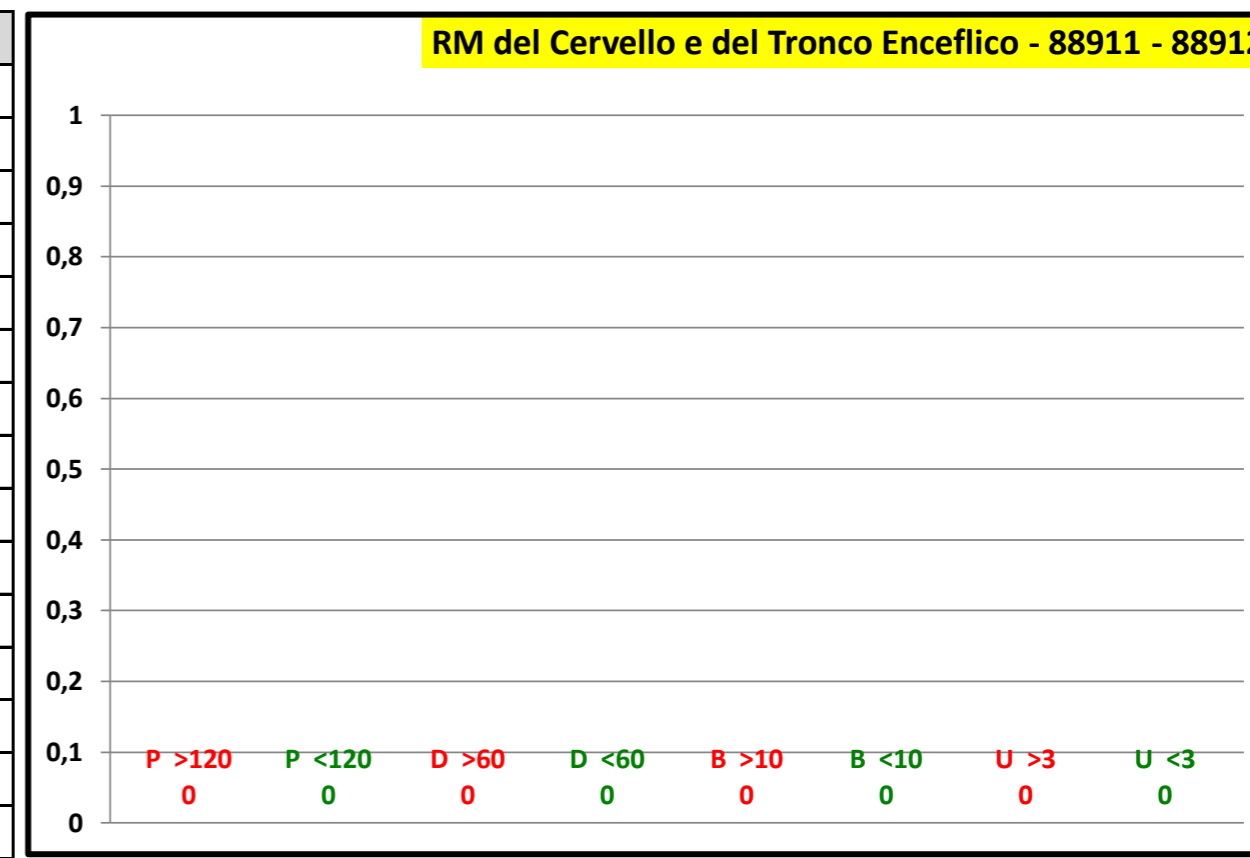

Attesa media in giorni	
Programmabili	153
Differibili	0
Brevi	134
Urgenti	0
Attesa media	137

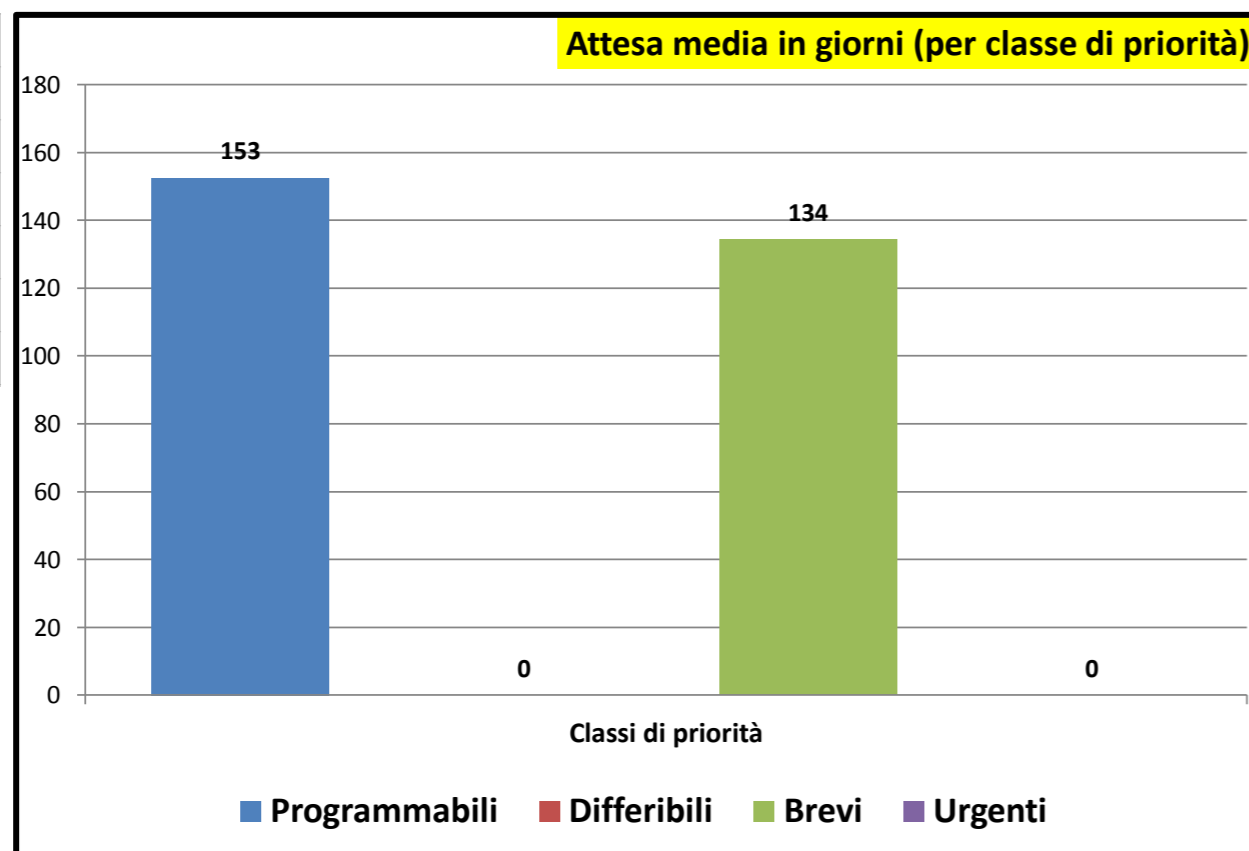

Consuntivo prestazioni	
Tot. P	2
Tot. D	0
Tot. B	14
Tot. U	0
Tot. Prestazioni	16
Tot. P >180	2
Tot. D >30	0
Tot. B >10	13
Tot. U >3	0
Tot. fuori tempo	15
Senza Biffatura	0

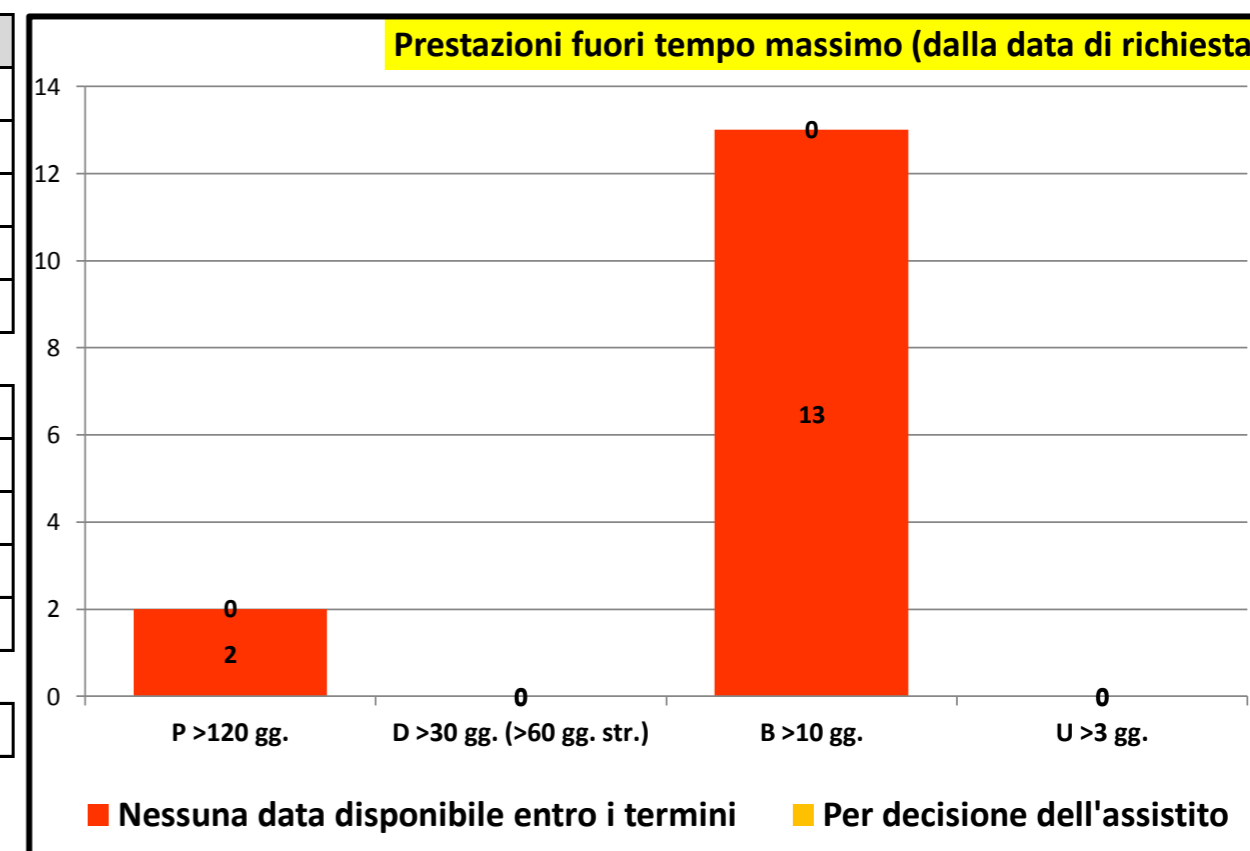



Governo liste d'attesa

Rilevazione mensile tempi d'attesa prestazioni ambulatoriali critiche - maggio/2023

P.O. GASPARE RODOLICO		
P >120	5	100,0 %
P <120		
P Tot	5	
D >60	6	100,0 %
D <60		
D Tot	6	
B >10	8	88,9 %
B <10	1	11,1 %
B Tot	9	
U >3		
U <3		
U Tot		

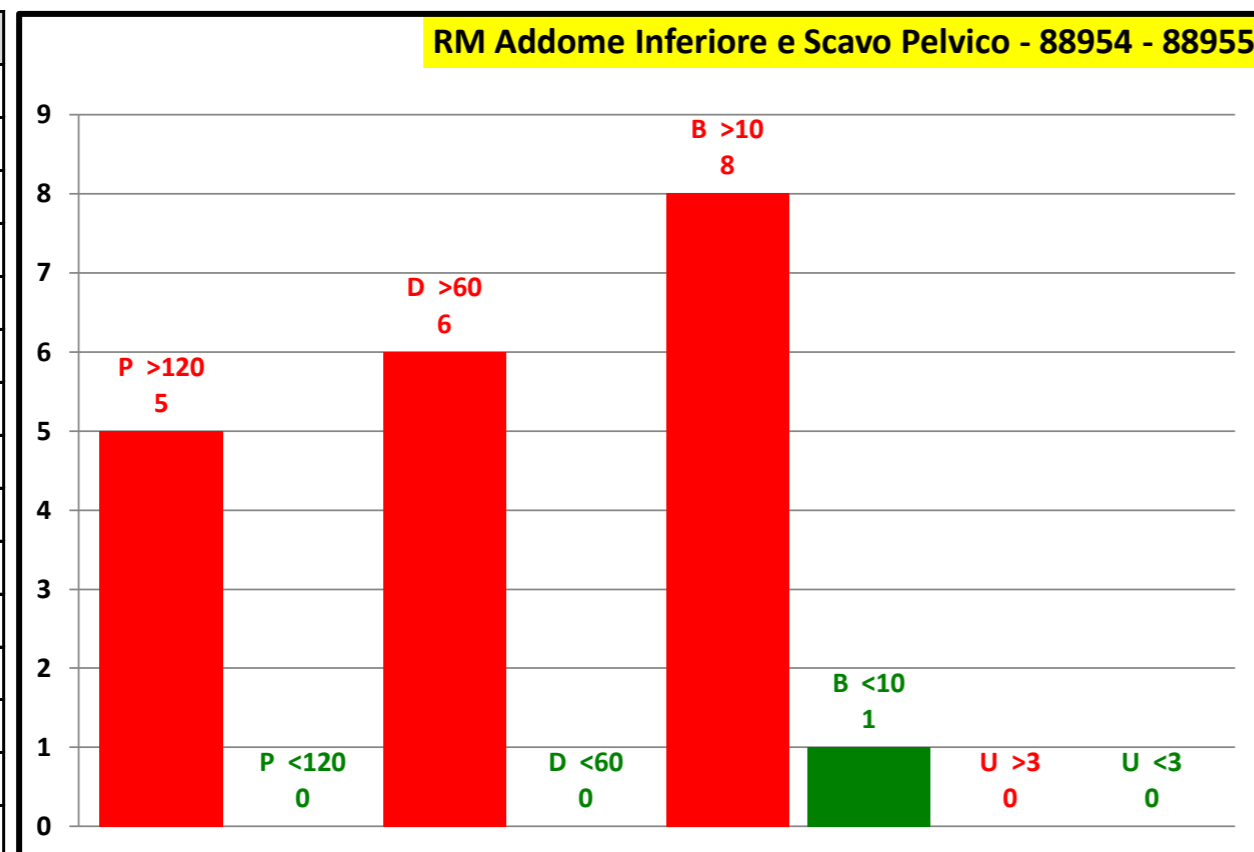

P.O. SAN MARCO		
P >120		
P <120		
P Tot		
D >60		
D <60		
D Tot		
B >10		
B <10		
B Tot		
U >3		
U <3		
U Tot		

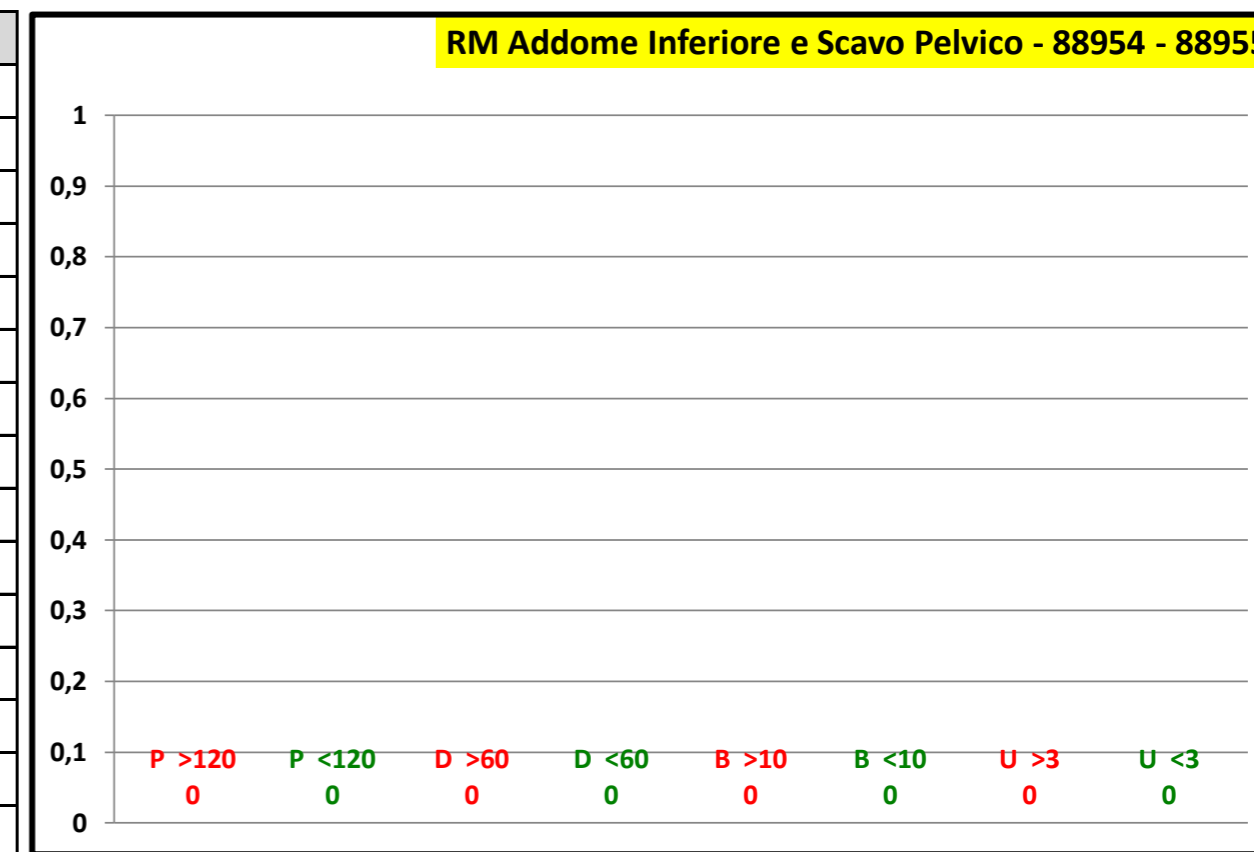

Attesa media in giorni	
Programmabili	153
Differibili	136
Brevi	112
Urgenti	0
Attesa media	130

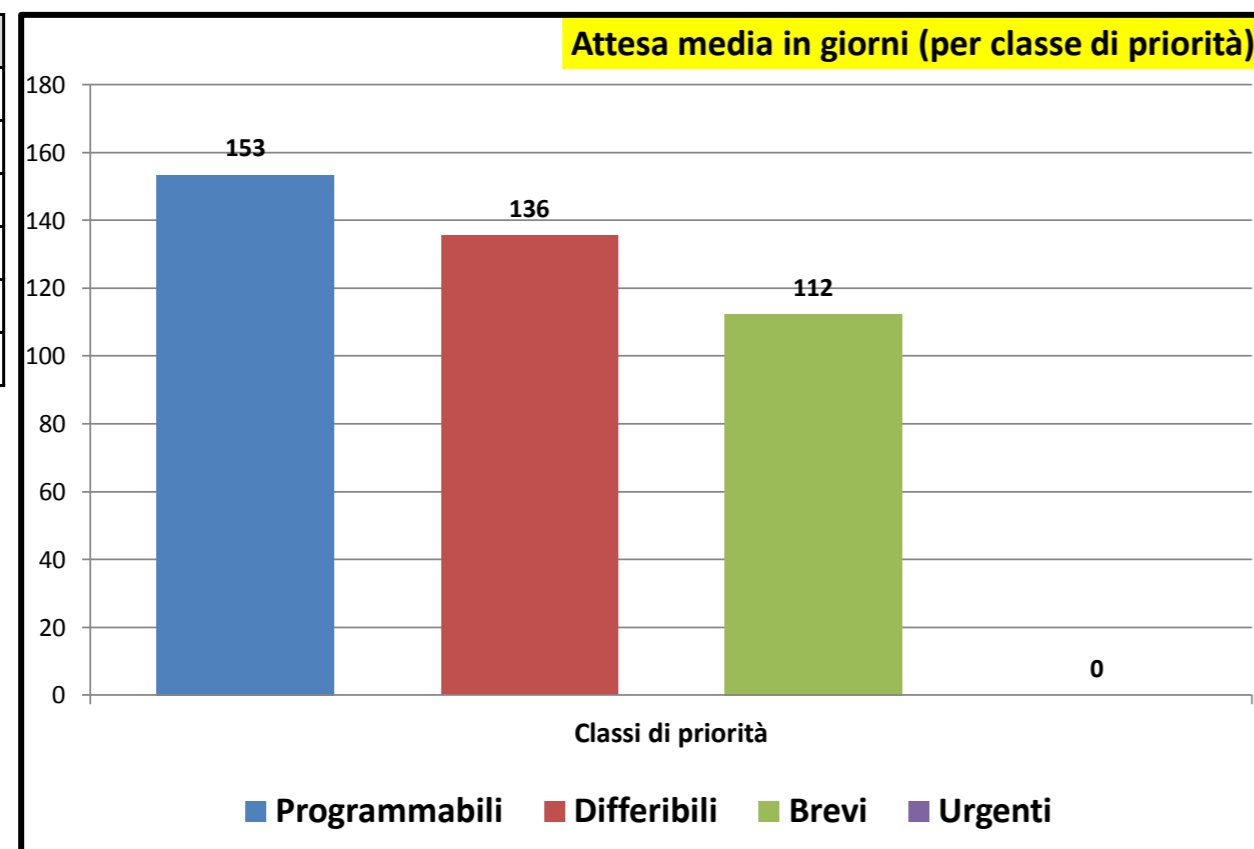

Consuntivo prestazioni	
Tot. P	5
Tot. D	6
Tot. B	9
Tot. U	0
Tot. Prestazioni	20
Tot. P >180	5
Tot. D >30	6
Tot. B >10	8
Tot. U >3	0
Tot. fuori tempo	19
Senza Biffatura	2

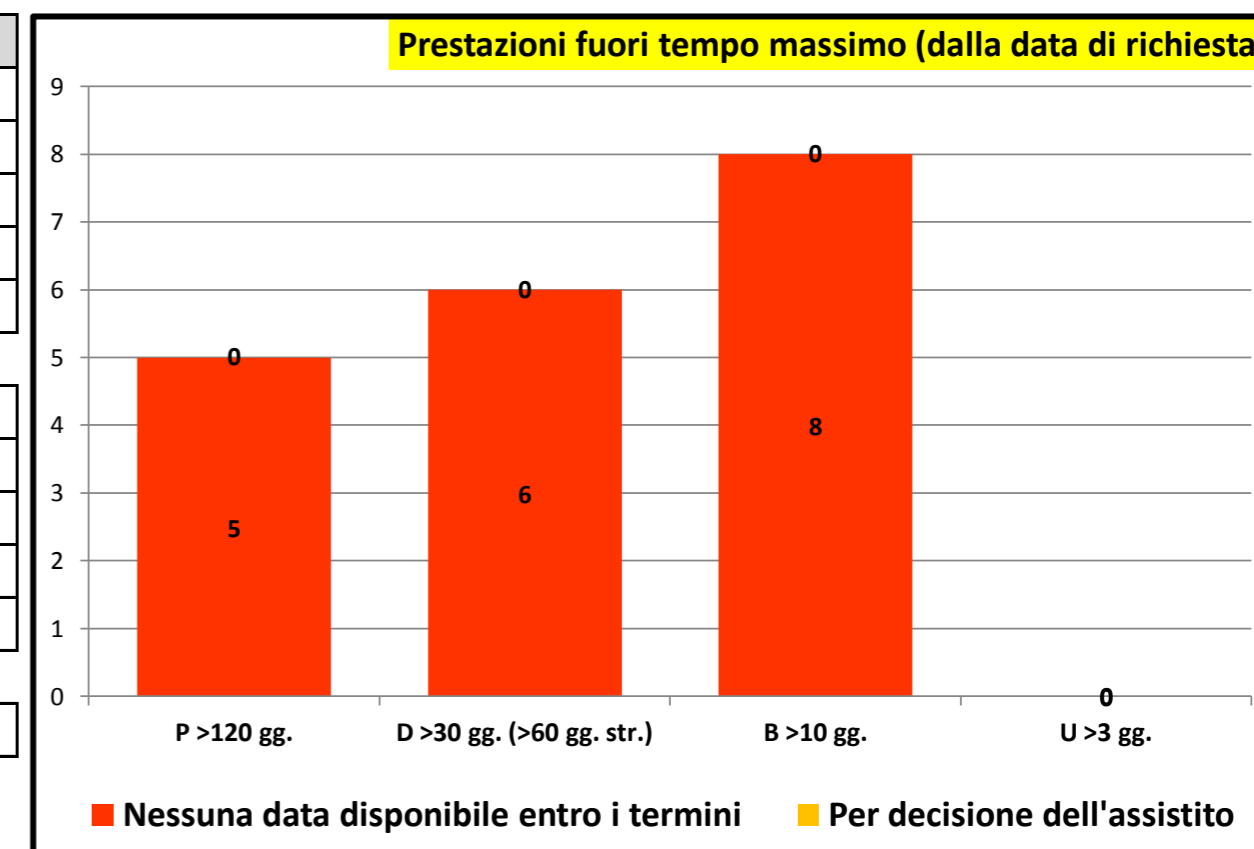

Rilevazione mensile tempi d'attesa prestazioni ambulatoriali critiche - maggio/2023

P.O. GASPARE RODOLICO		
P >120	5	9,4 %
P <120	48	90,6 %
P Tot	53	
D >60	22	78,6 %
D <60	6	21,4 %
D Tot	28	
B >10	25	80,6 %
B <10	6	19,4 %
B Tot	31	
U >3		
U <3		
U Tot		

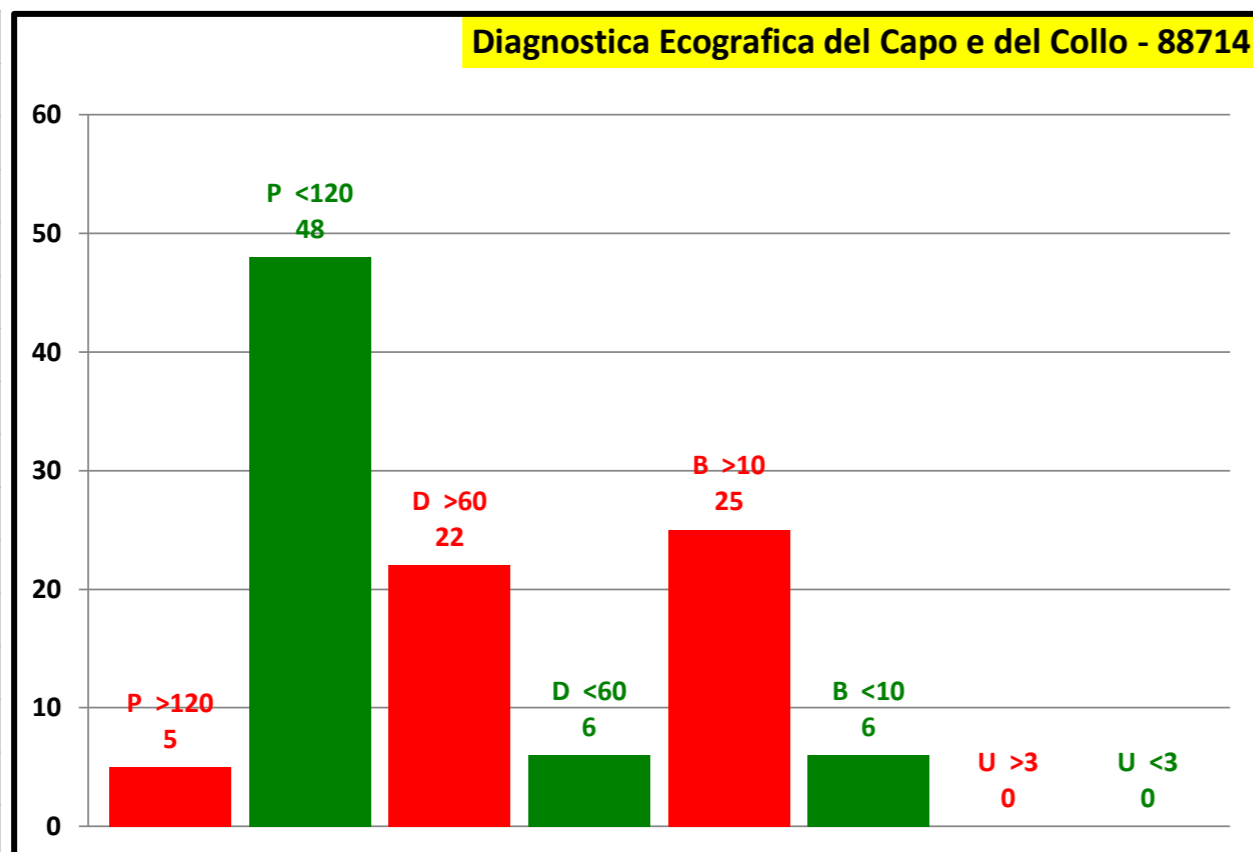

P.O. SAN MARCO		
P >120		
P <120	15	100,0 %
P Tot	15	
D >60	4	50,0 %
D <60	4	50,0 %
D Tot	8	
B >10	3	75,0 %
B <10	1	25,0 %
B Tot	4	
U >3		
U <3		
U Tot		

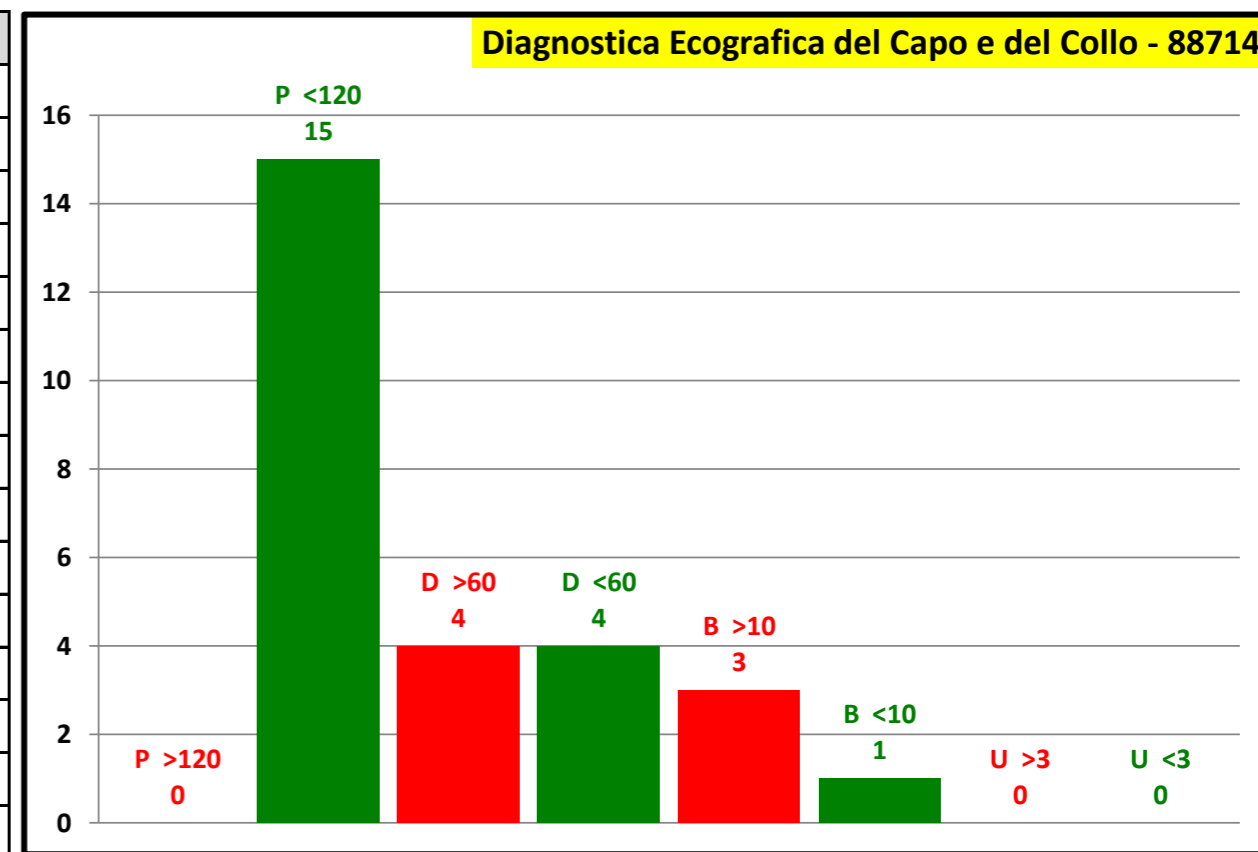

Attesa media in giorni	
Programmabili	33
Differibili	119
Brevi	30
Urgenti	0
Attesa media	55

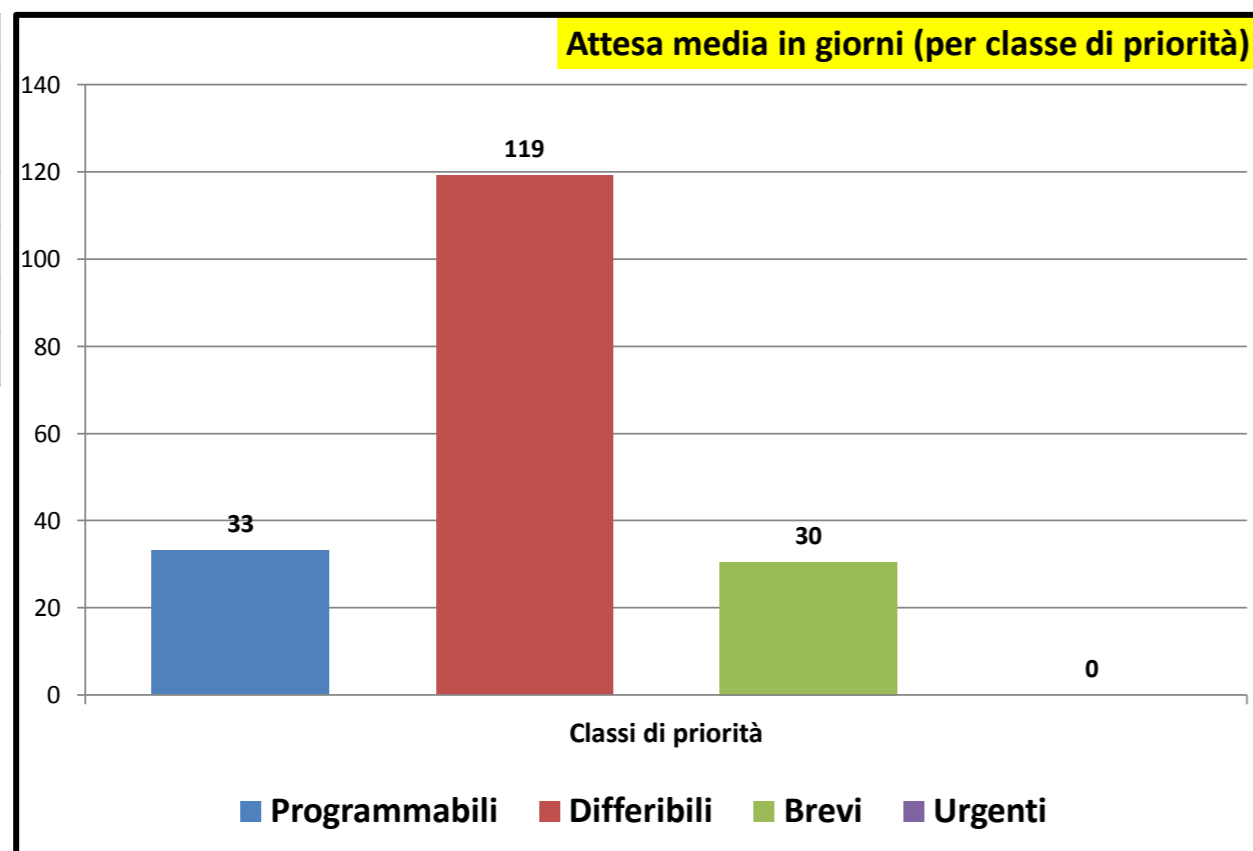

Consuntivo prestazioni	
Tot. P	68
Tot. D	36
Tot. B	35
Tot. U	0
Tot. Prestazioni	139
Tot. P >180	5
Tot. D >30	26
Tot. B >10	28
Tot. U >3	0
Tot. fuori tempo	59
Senza Biffatura	39

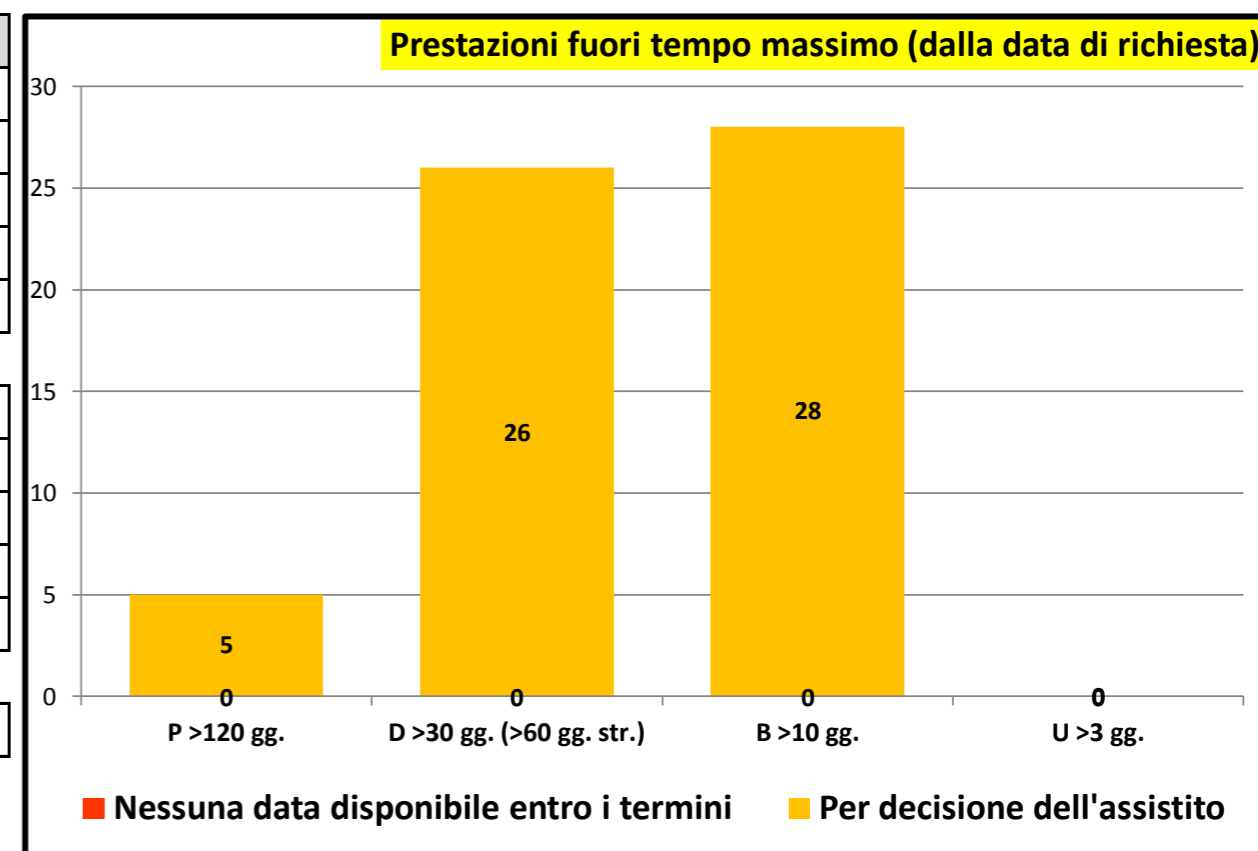



Governo liste d'attesa

Rilevazione mensile tempi d'attesa prestazioni ambulatoriali critiche - maggio/2023

P.O. GASPARE RODOLICO	
P >120	
P <120	
P Tot	
D >60	
D <60	
D Tot	
B >10	
B <10	
B Tot	
U >3	
U <3	
U Tot	

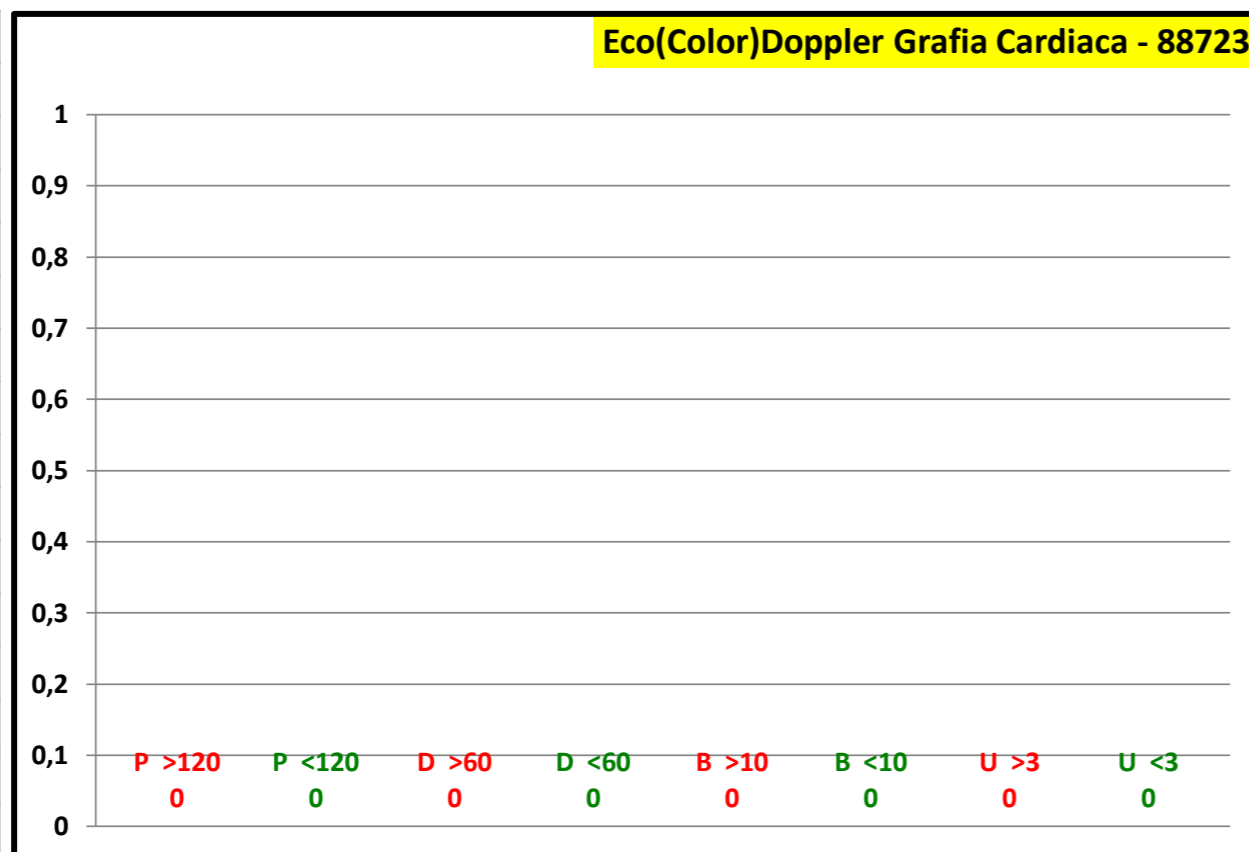

P.O. SAN MARCO	
P >120	1, 1,3 %
P <120	77, 98,7 %
P Tot	78
D >60	20, 50,0 %
D <60	20, 50,0 %
D Tot	40
B >10	30, 58,8 %
B <10	21, 41,2 %
B Tot	51
U >3	
U <3	
U Tot	

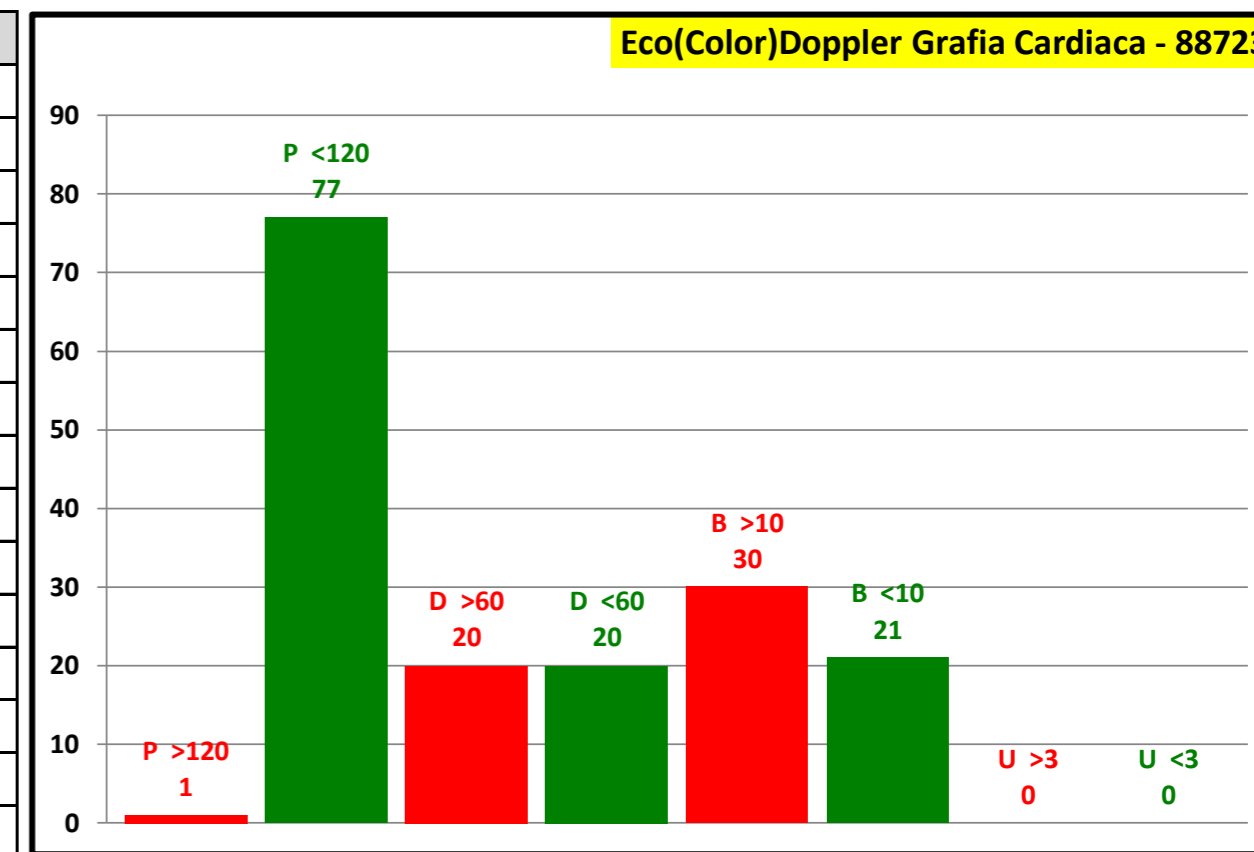

Attesa media in giorni	
Programmabili	38
Differibili	55
Brevi	17
Urgenti	0
Attesa media	36

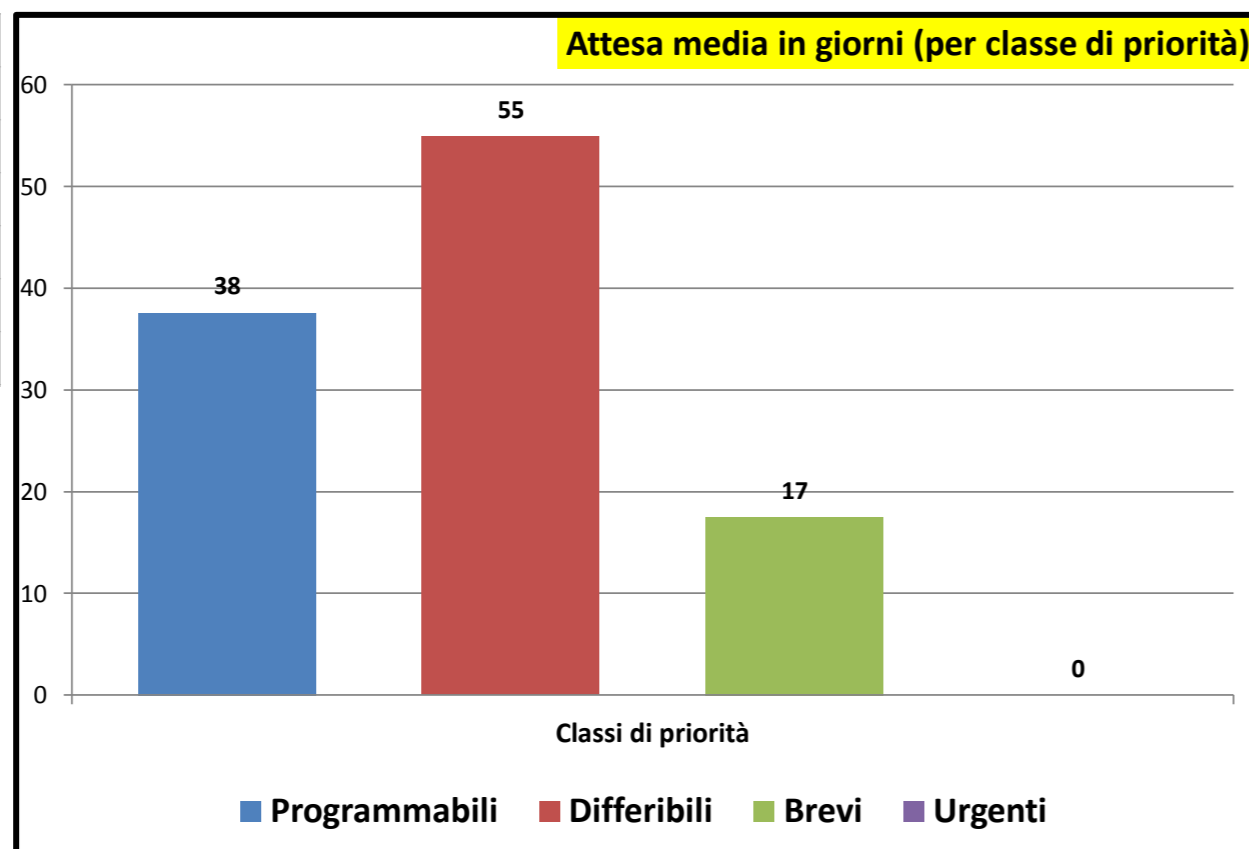

Consuntivo prestazioni	
Tot. P	78
Tot. D	40
Tot. B	51
Tot. U	0
Tot. Prestazioni	169
Tot. P >180	1
Tot. D >30	20
Tot. B >10	30
Tot. U >3	0
Tot. fuori tempo	51
Senza Biffatura	42

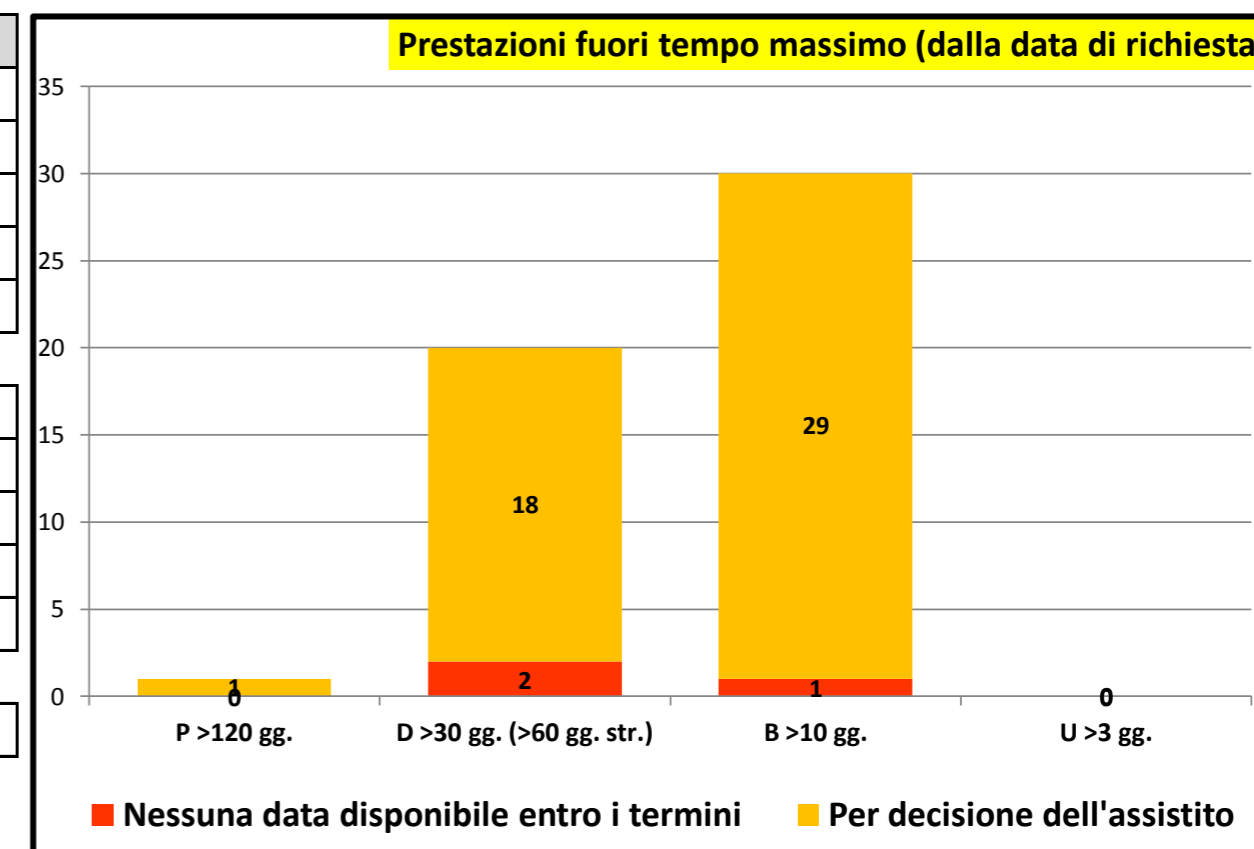



Governo liste d'attesa

Rilevazione mensile tempi d'attesa prestazioni ambulatoriali critiche - maggio/2023

P.O. GASPARE RODOLICO	
P >120	
P <120	
P Tot	
D >60	
D <60	
D Tot	
B >10	
B <10	
B Tot	
U >3	
U <3	
U Tot	

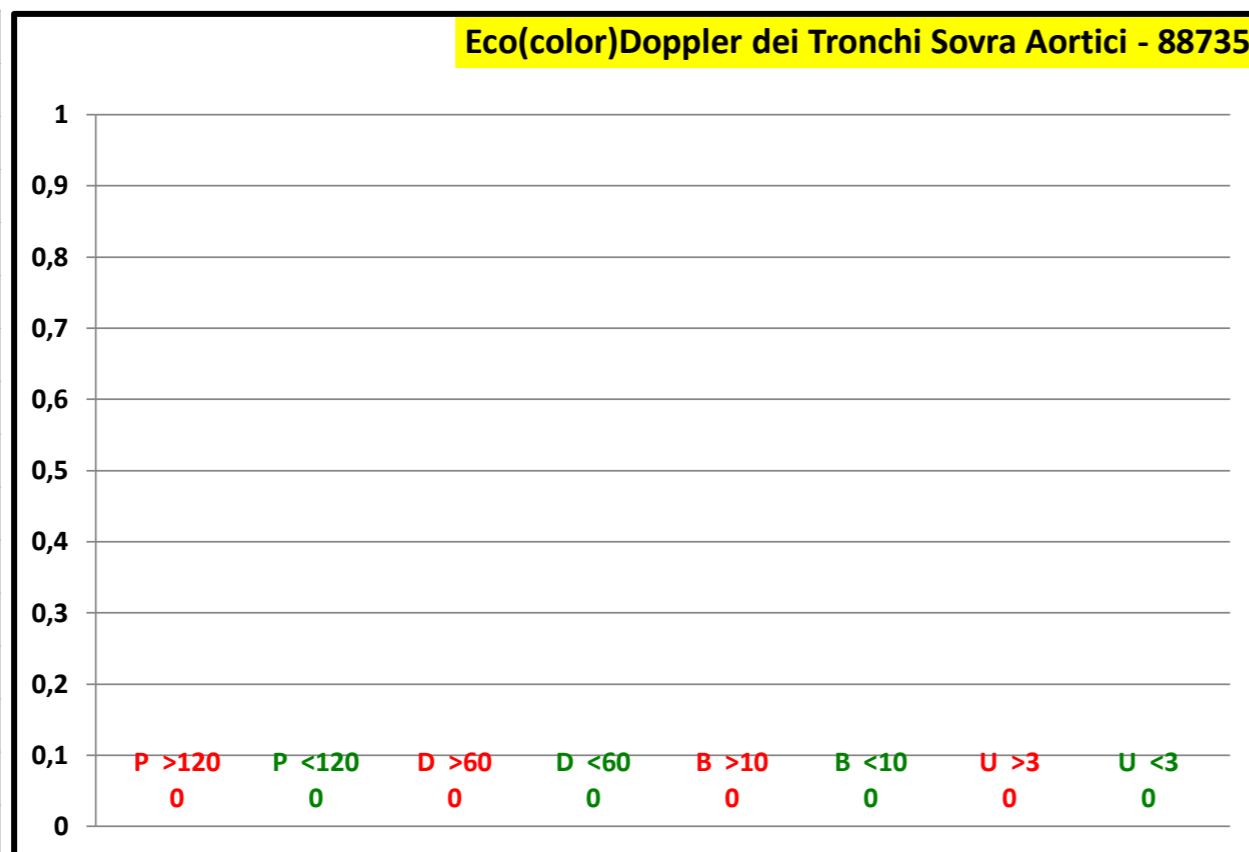

P.O. SAN MARCO	
P >120	3 4,2 %
P <120	68 95,8 %
P Tot	71
D >60	7 16,7 %
D <60	35 83,3 %
D Tot	42
B >10	12 100,0 %
B <10	
B Tot	12
U >3	
U <3	
U Tot	

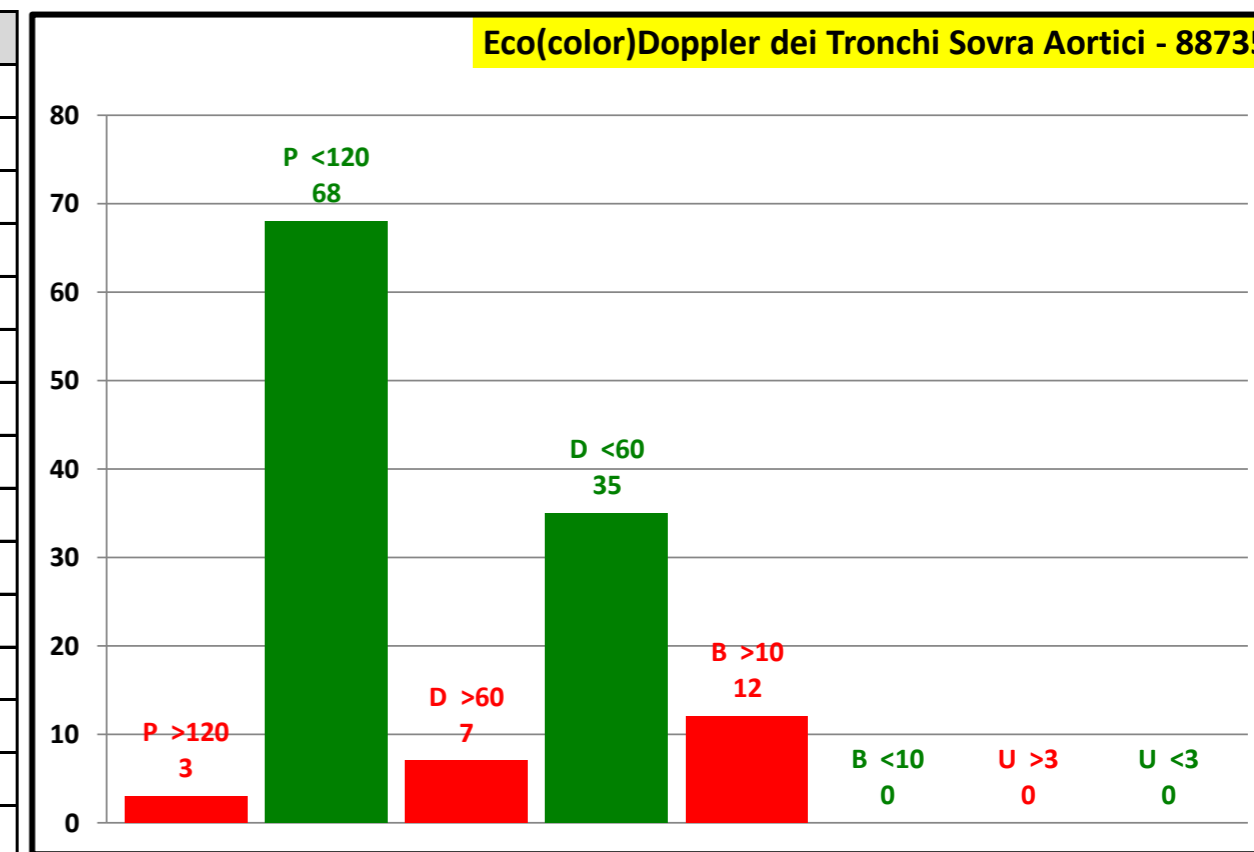

Attesa media in giorni	
Programmabili	39
Differibili	46
Brevi	27
Urgenti	0
Attesa media	40

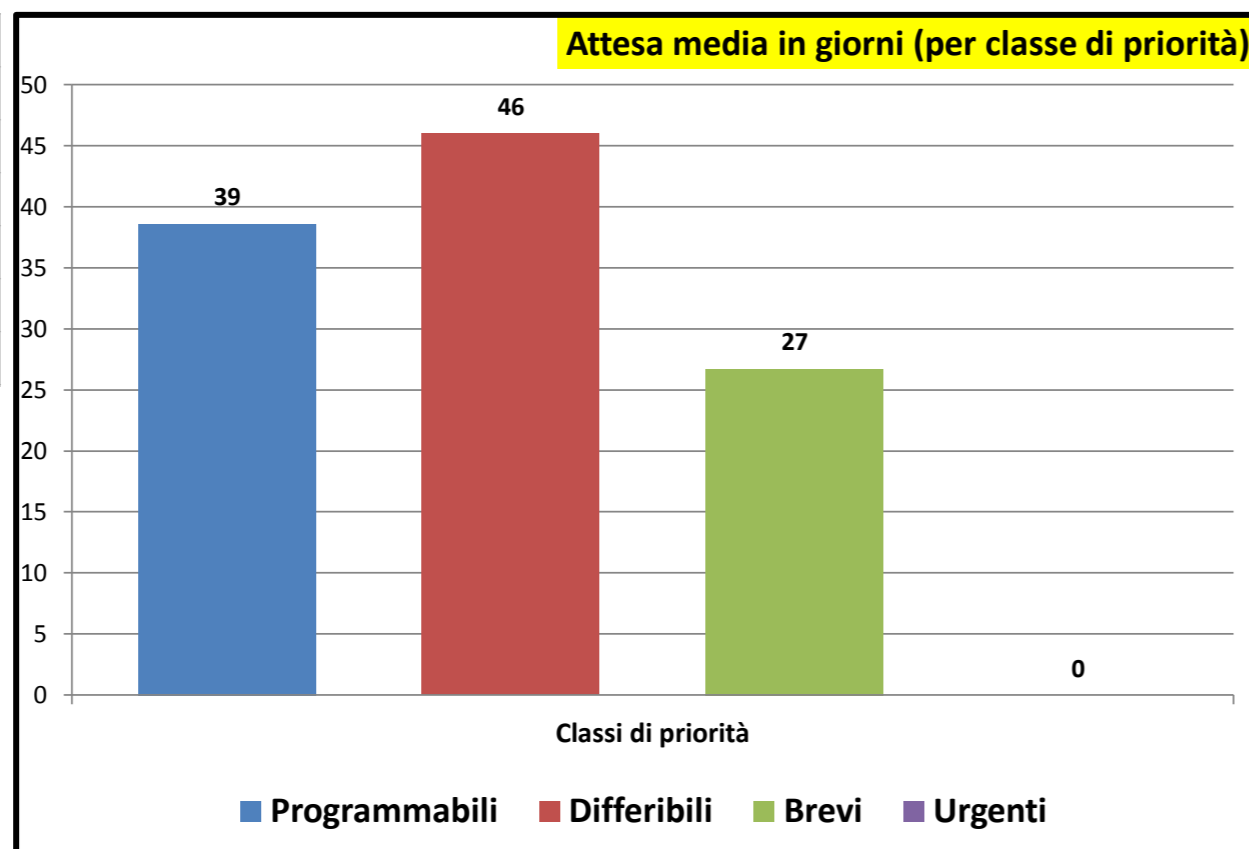

Consuntivo prestazioni	
Tot. P	71
Tot. D	42
Tot. B	12
Tot. U	0
Tot. Prestazioni	125
Tot. P >180	3
Tot. D >30	7
Tot. B >10	12
Tot. U >3	0
Tot. fuori tempo	22
Senza Biffatura	34

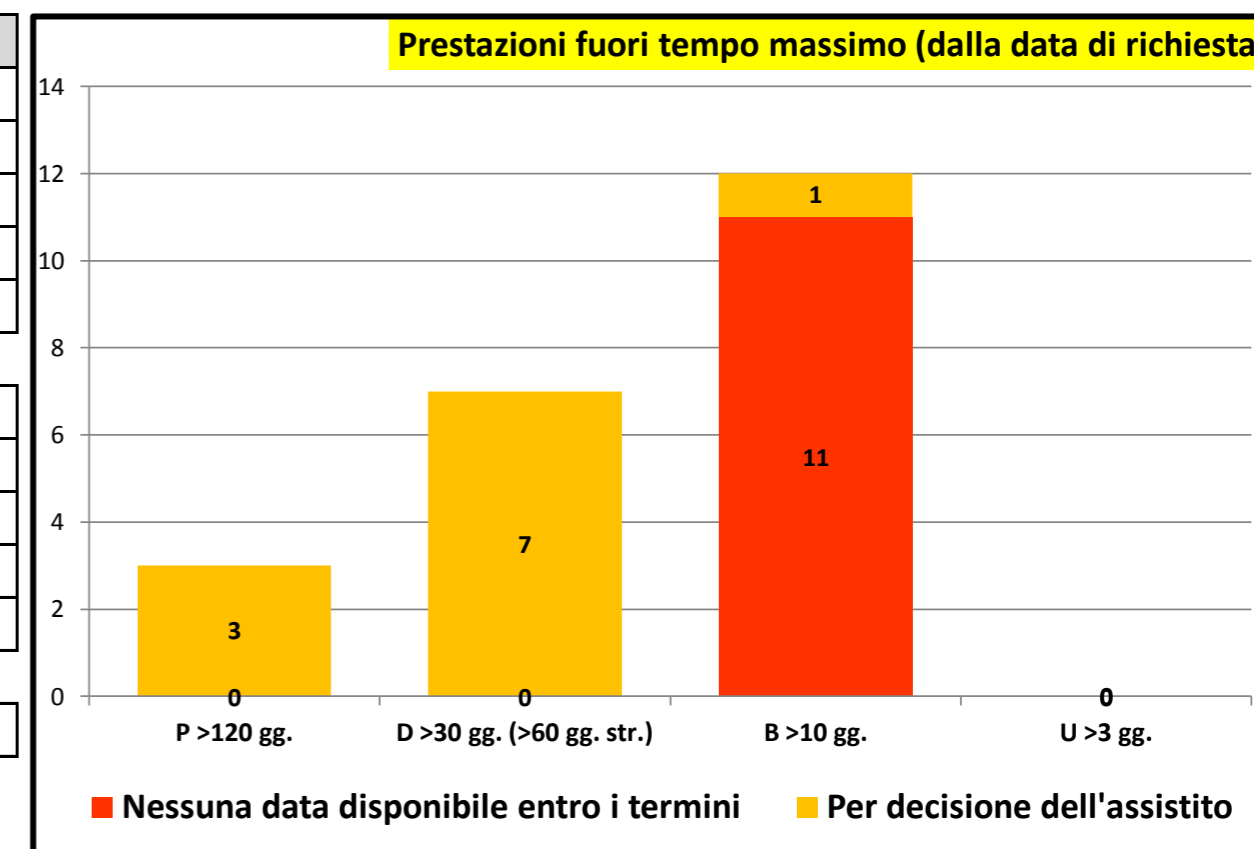



Governo liste d'attesa

Rilevazione mensile tempi d'attesa prestazioni ambulatoriali critiche - maggio/2023

P.O. GASPARE RODOLICO		
P >120	9	6,7 %
P <120	125	93,3 %
P Tot	134	
D >60	30	48,4 %
D <60	32	51,6 %
D Tot	62	
B >10	19	48,7 %
B <10	20	51,3 %
B Tot	39	
U >3		
U <3		
U Tot		

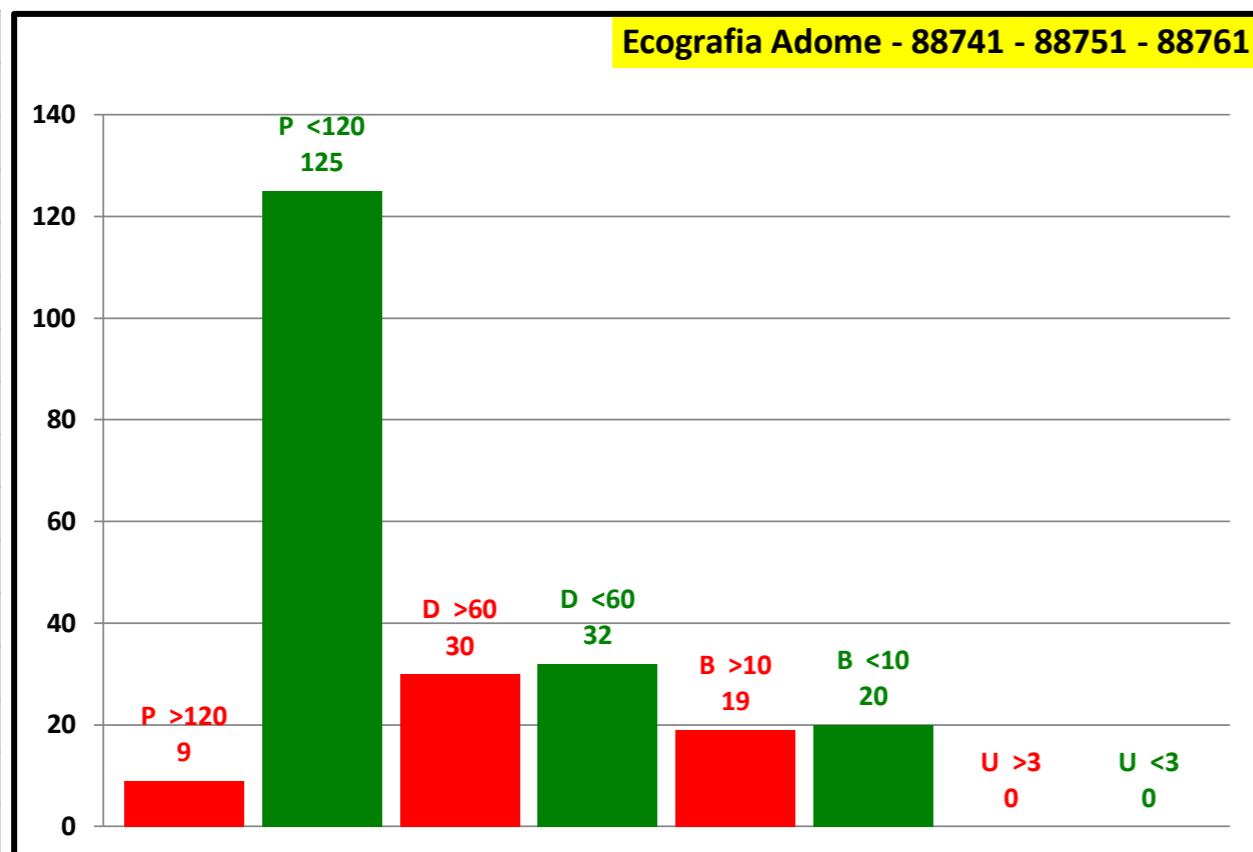

P.O. SAN MARCO		
P >120	3	17,6 %
P <120	14	82,4 %
P Tot	17	
D >60	8	80,0 %
D <60	2	20,0 %
D Tot	10	
B >10	7	87,5 %
B <10	1	12,5 %
B Tot	8	
U >3		
U <3		
U Tot		

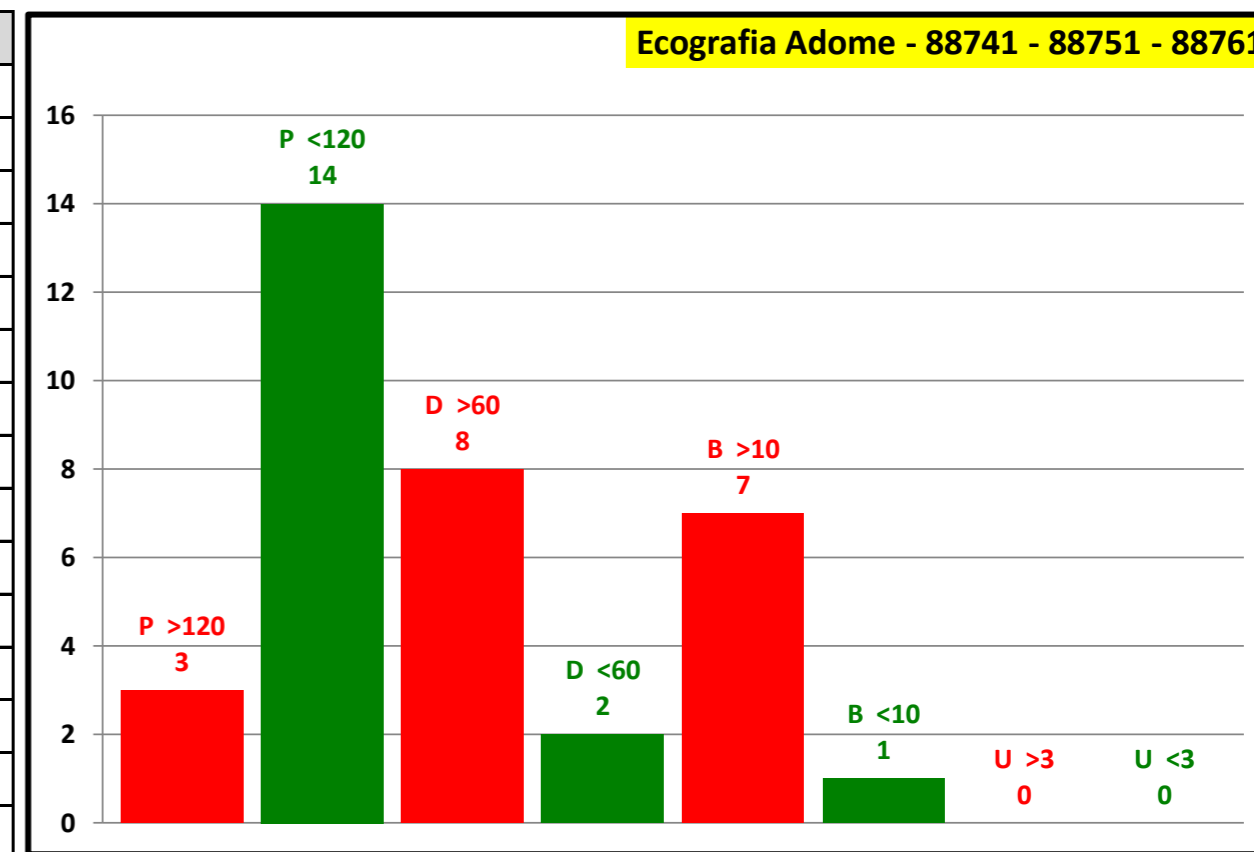

Attesa media in giorni	
Programmabili	45
Differibili	73
Brevi	29
Urgenti	0
Attesa media	50

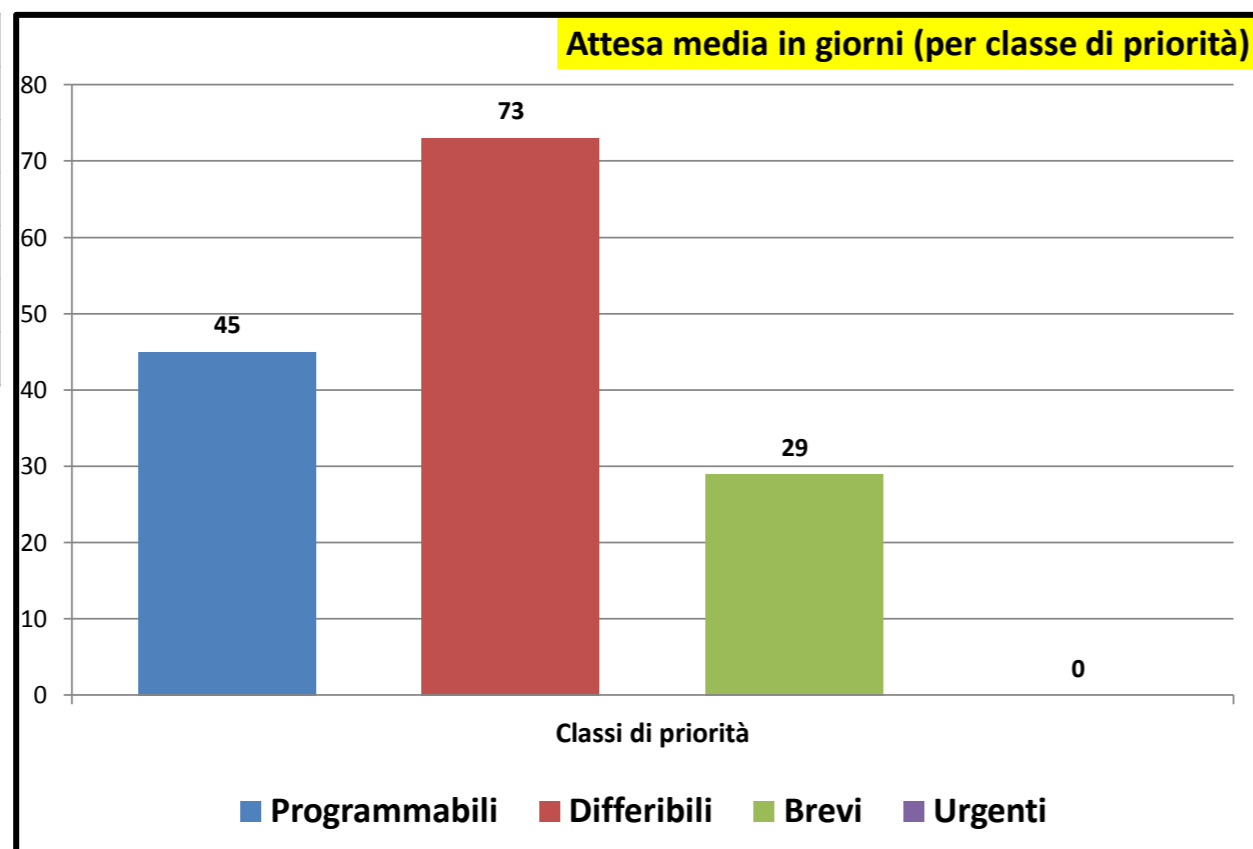

Consuntivo prestazioni	
Tot. P	151
Tot. D	72
Tot. B	47
Tot. U	0
Tot. Prestazioni	270
Tot. P >180	12
Tot. D >30	38
Tot. B >10	26
Tot. U >3	0
Tot. fuori tempo	76
Senza Biffatura	65

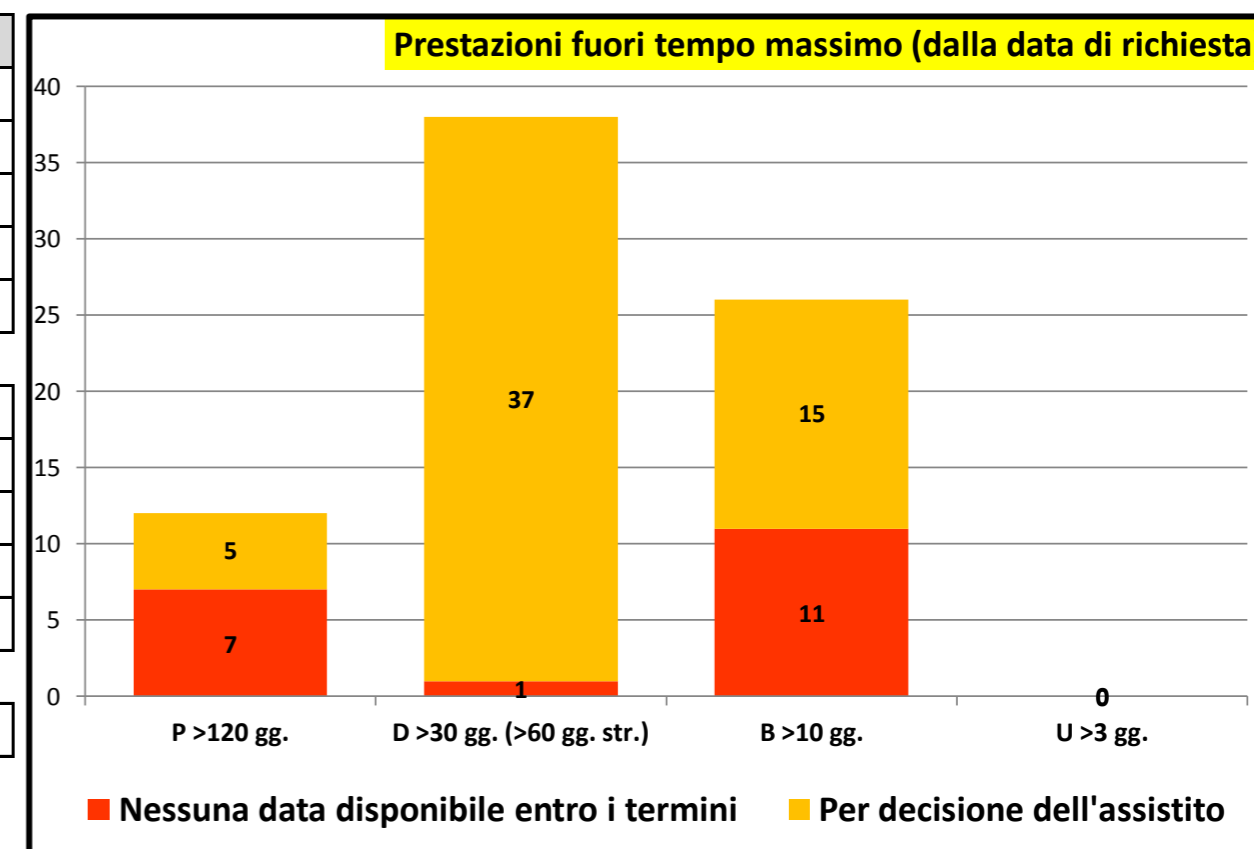

Rilevazione mensile tempi d'attesa prestazioni ambulatoriali critiche - maggio/2023

P.O. GASPARE RODOLICO		
P >120		
P <120	1	100,0 %
P Tot	1	
D >60		
D <60		
D Tot		
B >10	1	100,0 %
B <10		
B Tot	1	
U >3		
U <3		
U Tot		

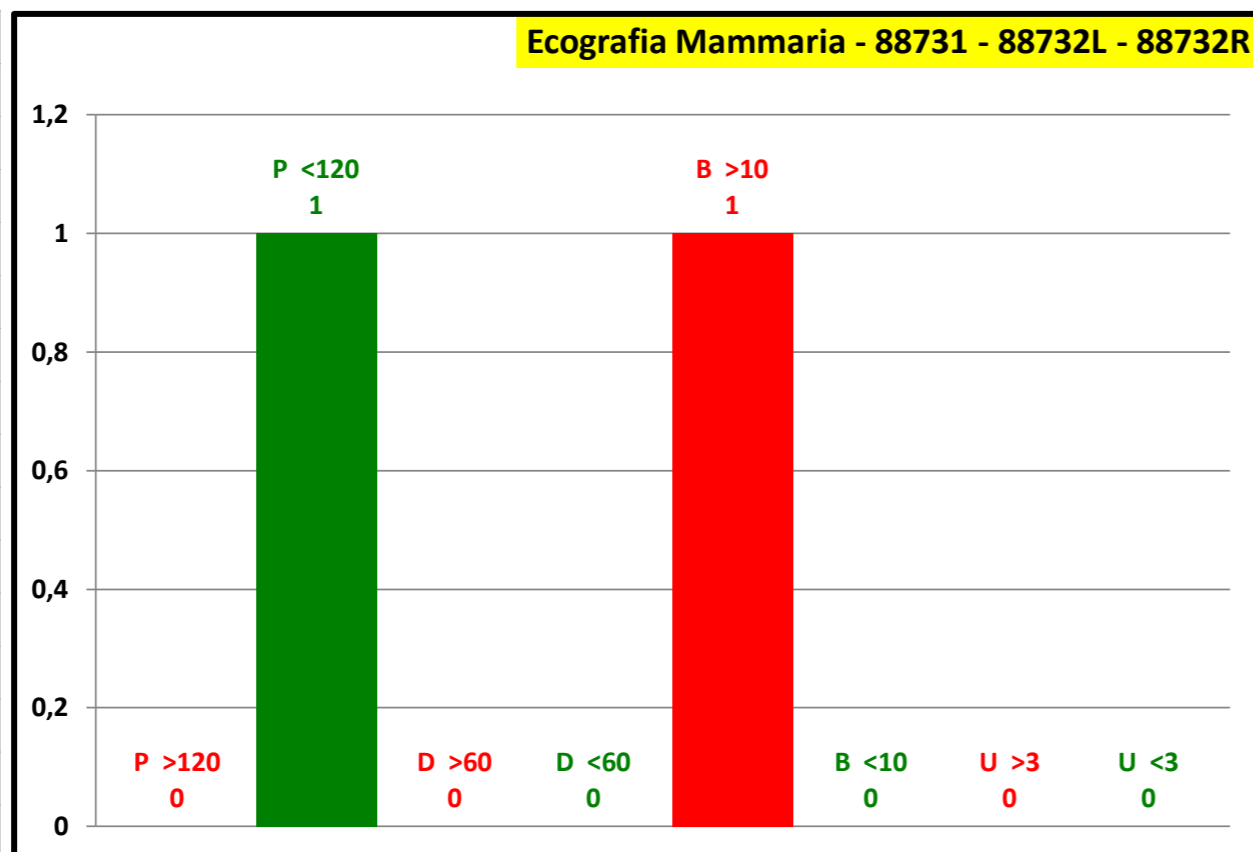

P.O. SAN MARCO		
P >120	100	67,1 %
P <120	49	32,9 %
P Tot	149	
D >60	44	40,4 %
D <60	65	59,6 %
D Tot	109	
B >10	50	98,0 %
B <10	1	2,0 %
B Tot	51	
U >3		
U <3	1	100,0 %
U Tot	1	

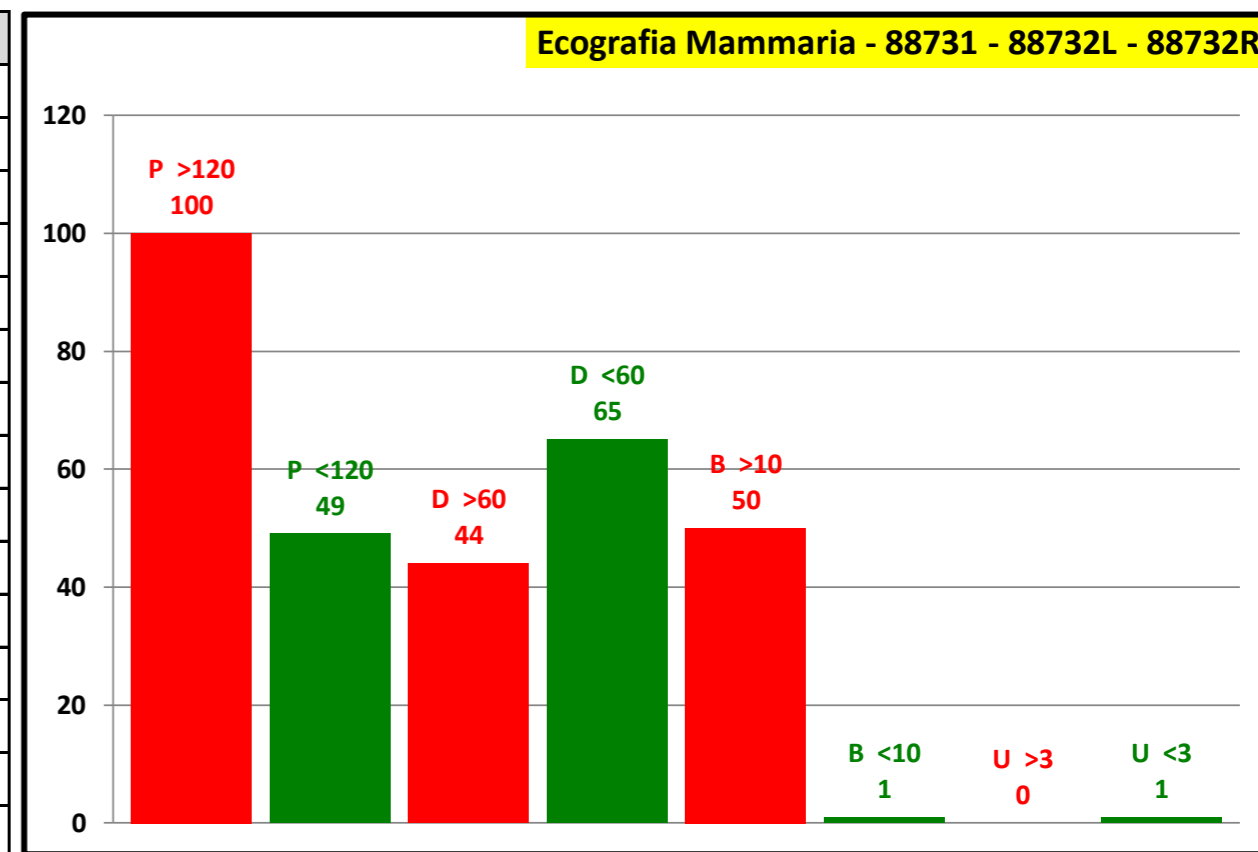

Attesa media in giorni	
Programmabili	134
Differibili	78
Brevi	46
Urgenti	3
Attesa media	99

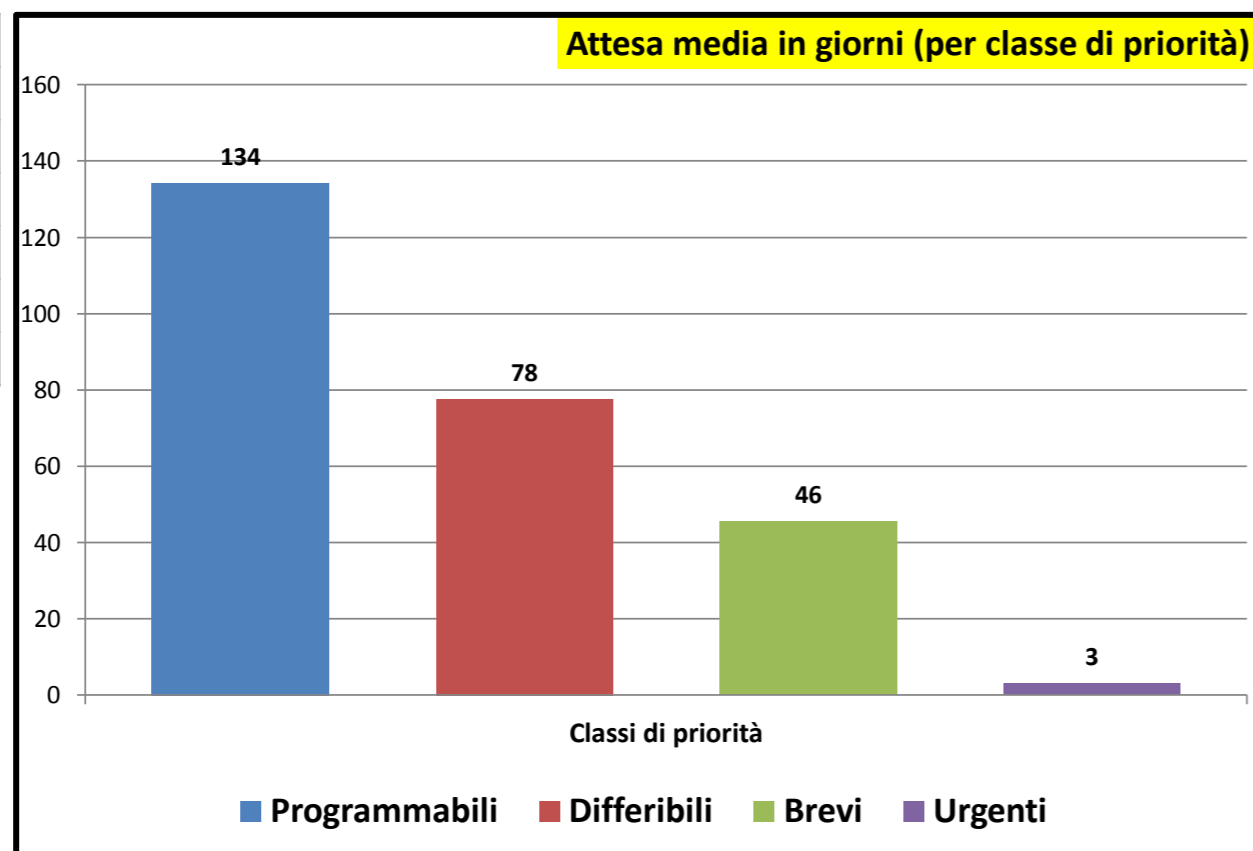

Consuntivo prestazioni	
Tot. P	150
Tot. D	109
Tot. B	52
Tot. U	1
Tot. Prestazioni	312
Tot. P >180	100
Tot. D >30	44
Tot. B >10	51
Tot. U >3	0
Tot. fuori tempo	195
Senza Biffatura	46

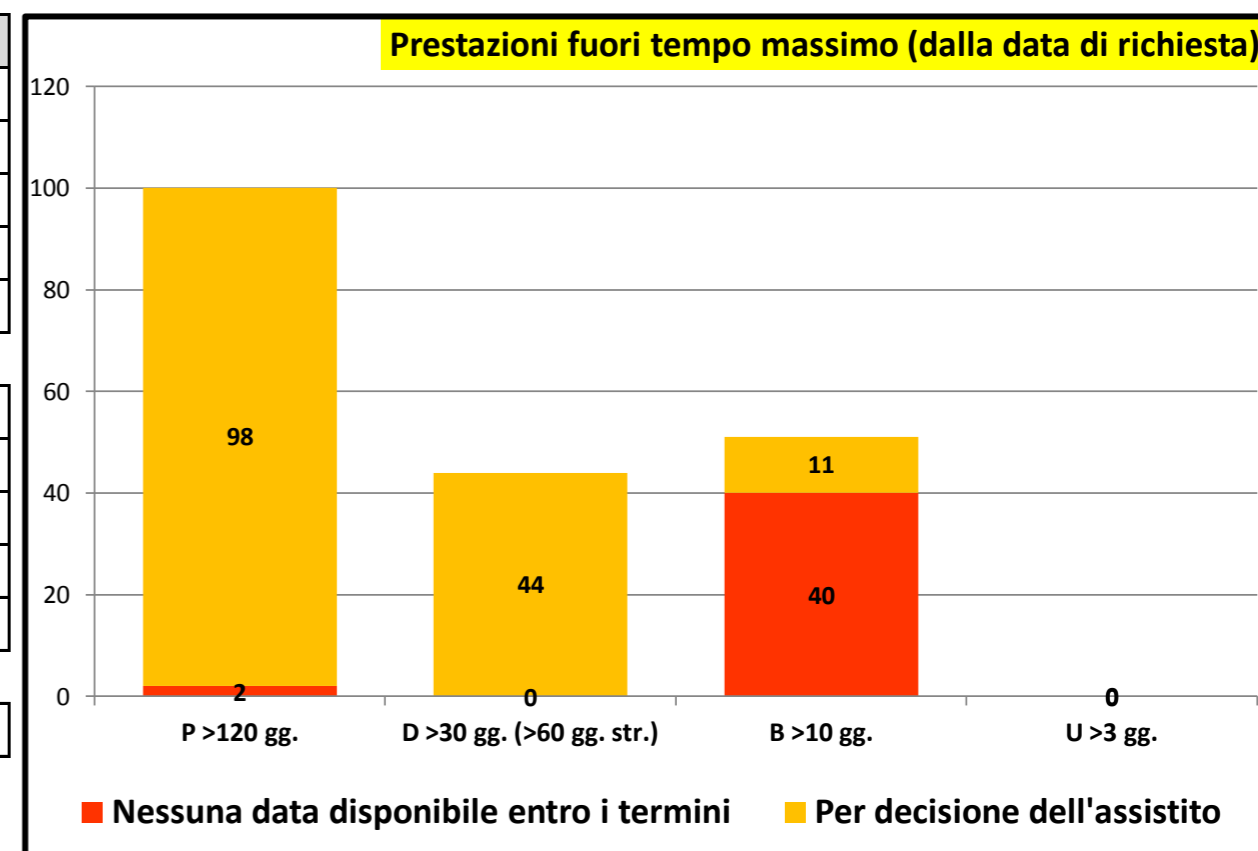

Rilevazione mensile tempi d'attesa prestazioni ambulatoriali critiche - maggio/2023

P.O. GASPARE RODOLICO		
P >120		
P <120	1	100,0 %
P Tot	1	
D >60	1	50,0 %
D <60	1	50,0 %
D Tot	2	
B >10	18	72,0 %
B <10	7	28,0 %
B Tot	25	
U >3		
U <3		
U Tot		

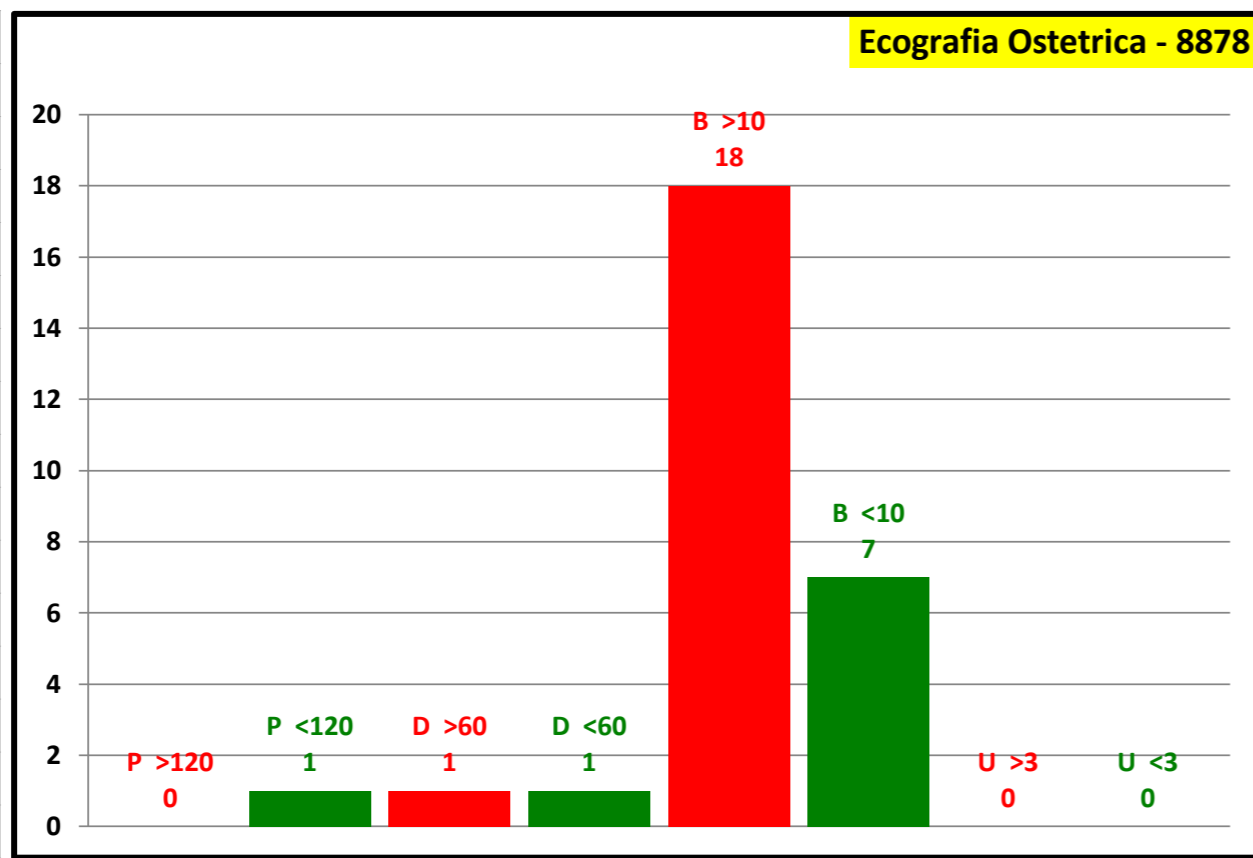

P.O. SAN MARCO		
P >120		
P <120		
P Tot		
D >60		
D <60		
D Tot		
B >10		
B <10		
B Tot		
U >3		
U <3		
U Tot		

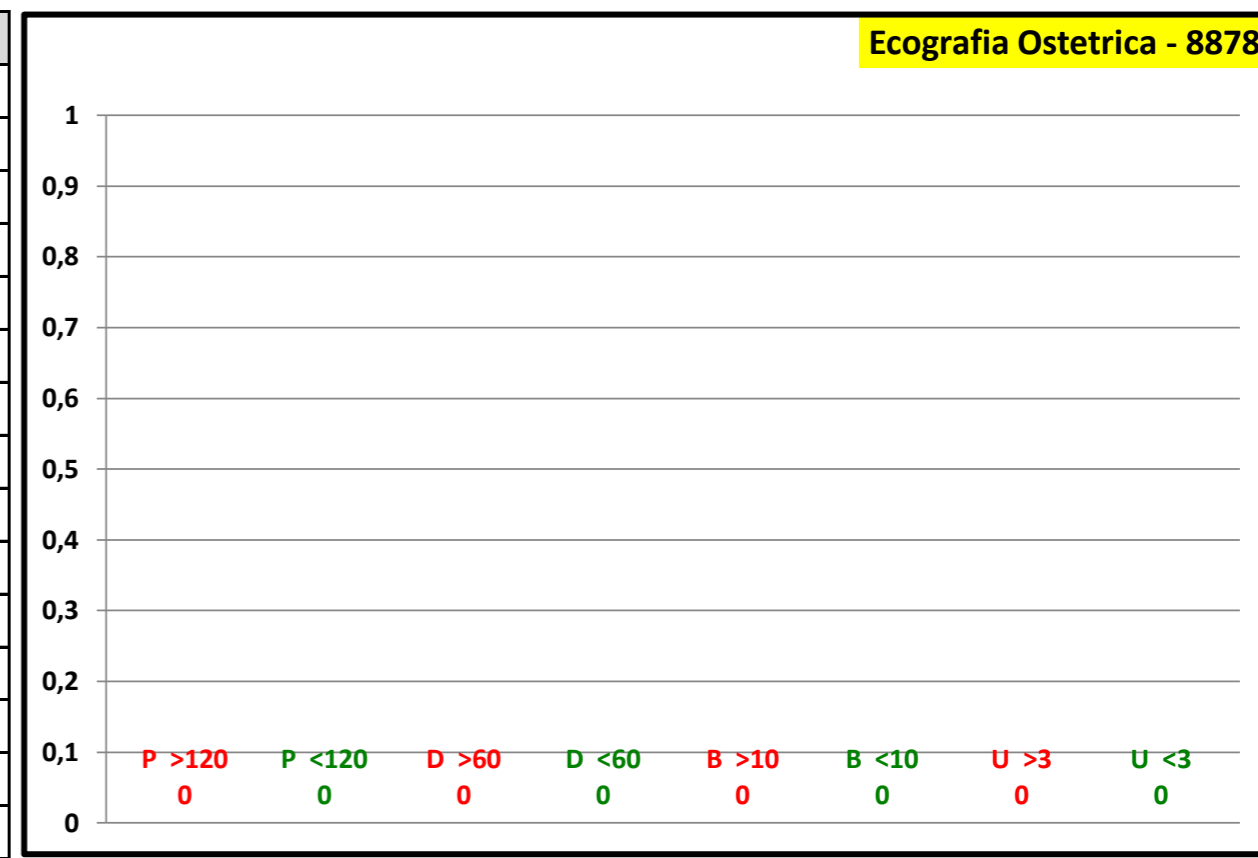

Attesa media in giorni	
Programmabili	6
Differibili	56
Brevi	36
Urgenti	0
Attesa media	36

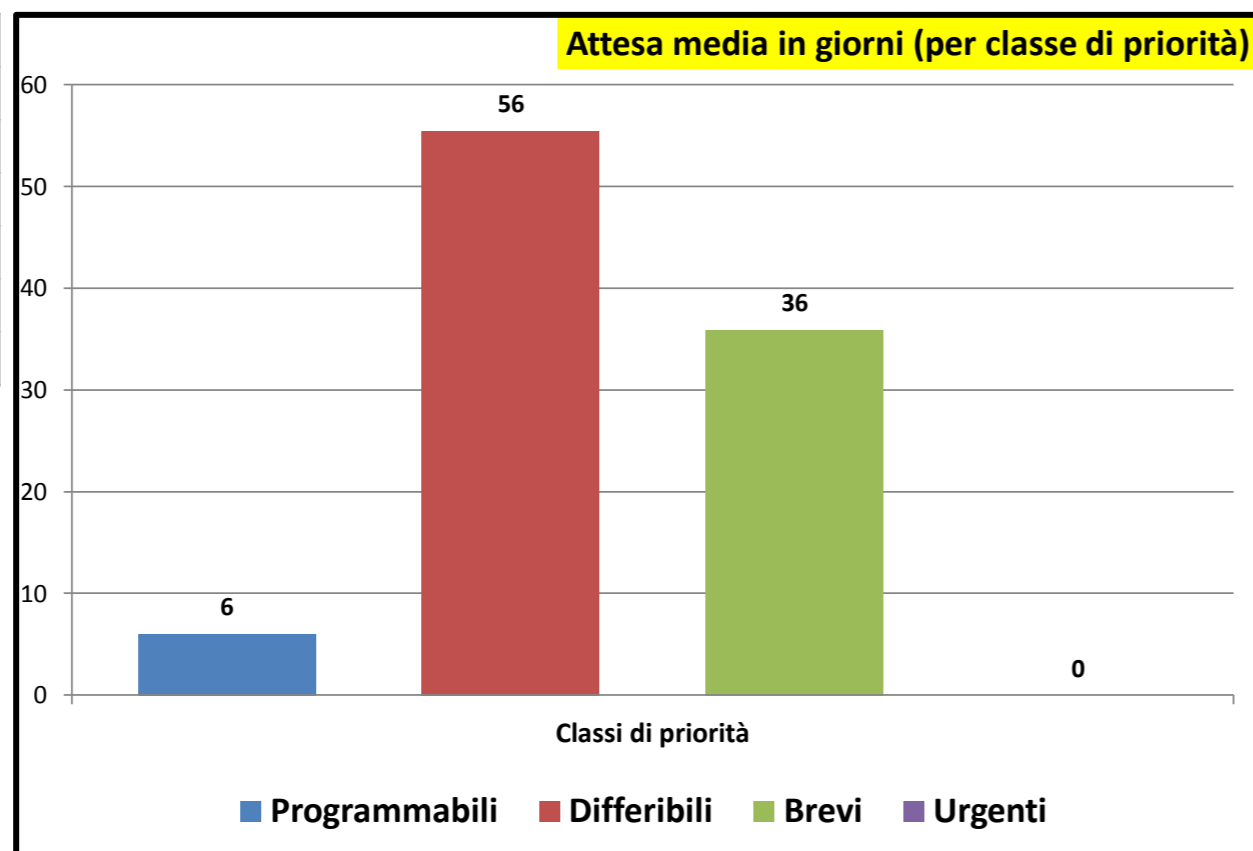

Consuntivo prestazioni	
Tot. P	1
Tot. D	2
Tot. B	25
Tot. U	0
Tot. Prestazioni	28
Tot. P >180	0
Tot. D >30	1
Tot. B >10	18
Tot. U >3	0
Tot. fuori tempo	19
Senza Biffatura	1

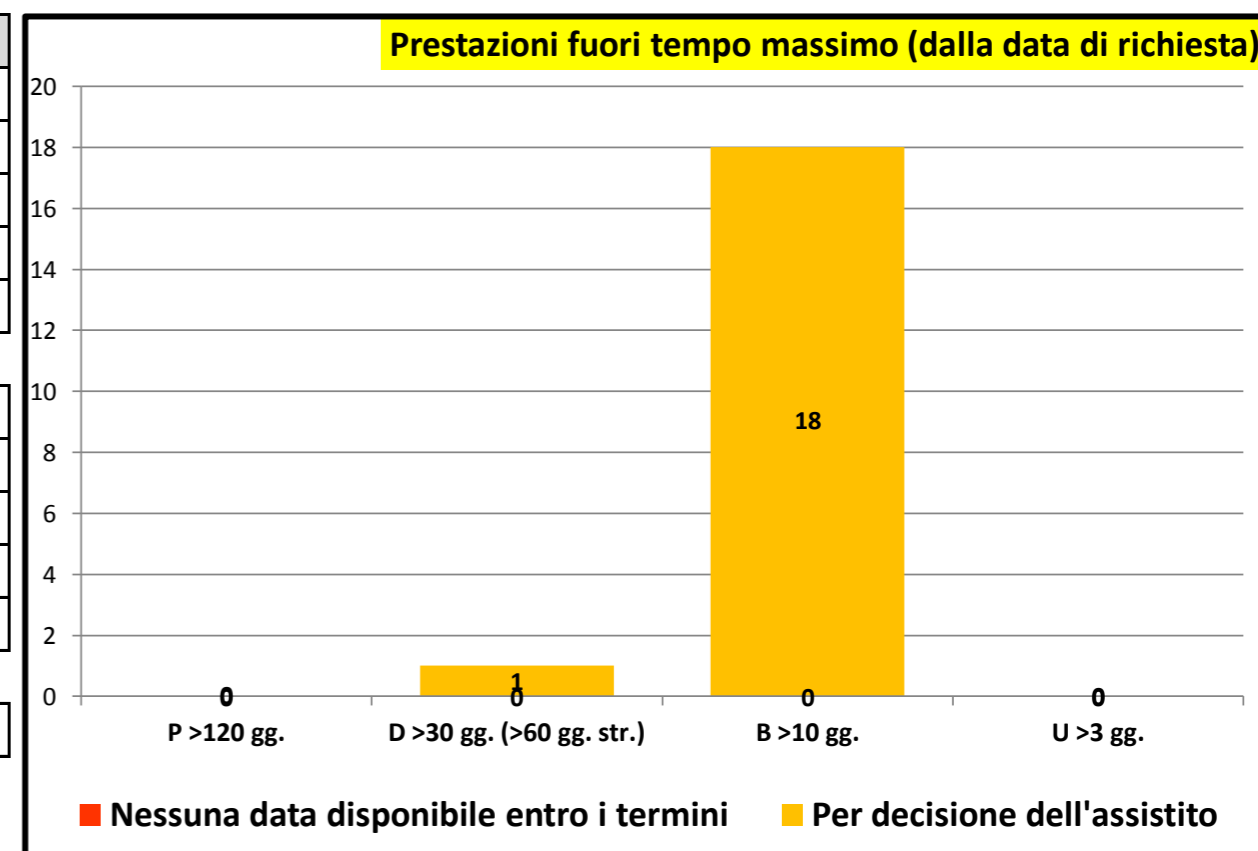



Governo liste d'attesa

Rilevazione mensile tempi d'attesa prestazioni ambulatoriali critiche - maggio/2023

P.O. GASPARE RODOLICO	
P >120	
P <120	
P Tot	
D >60	
D <60	
D Tot	
B >10	
B <10	
B Tot	
U >3	
U <3	
U Tot	

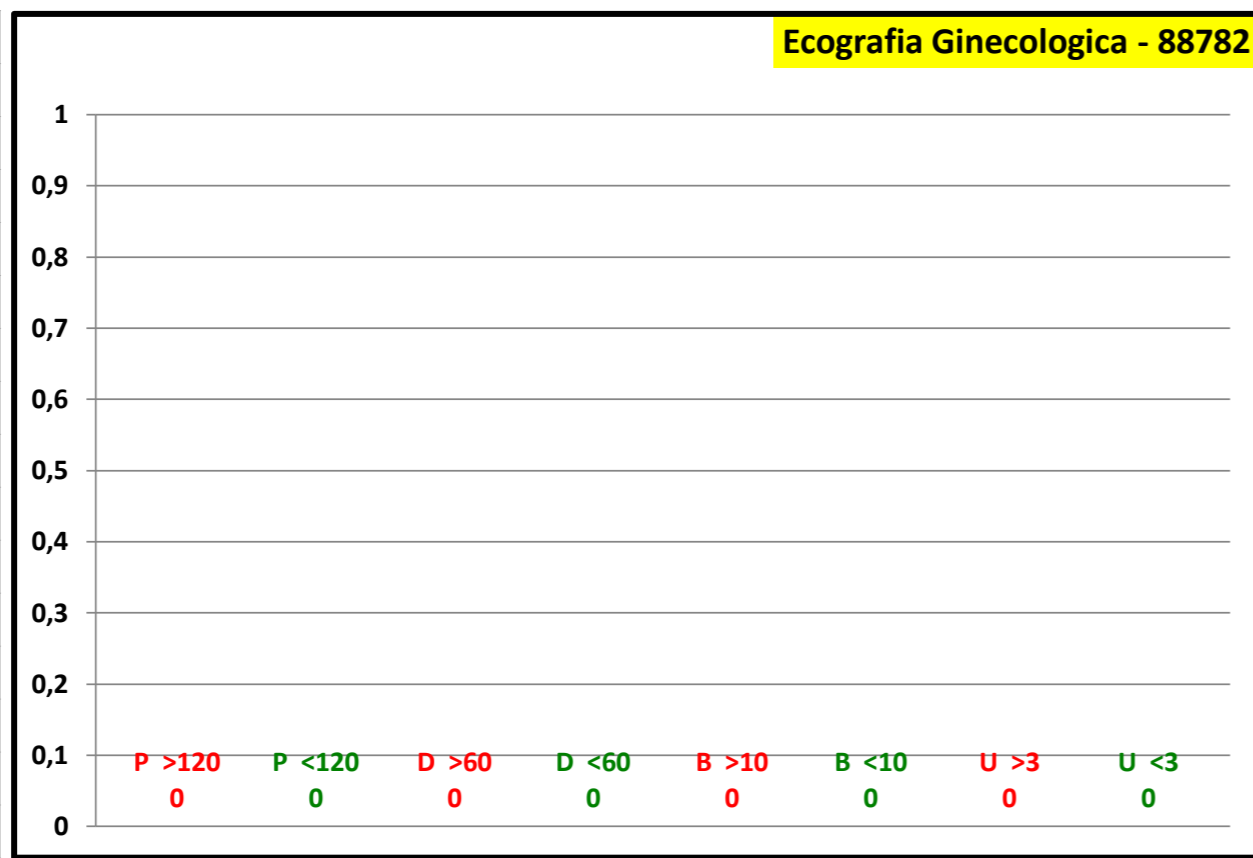

P.O. SAN MARCO	
P >120	
P <120	6 100,0 %
P Tot	6
D >60	3 75,0 %
D <60	1 25,0 %
D Tot	4
B >10	
B <10	
B Tot	
U >3	
U <3	
U Tot	

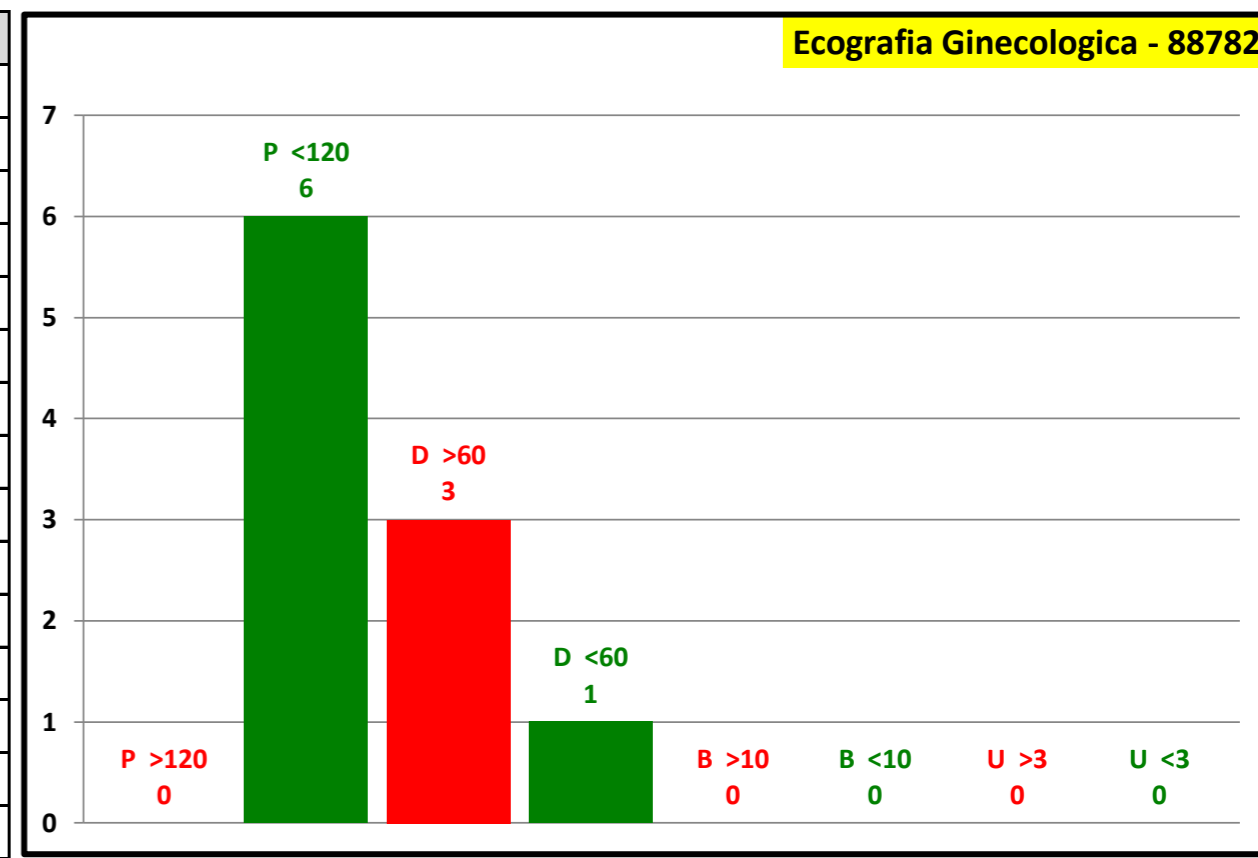

Attesa media in giorni	
Programmabili	17
Differibili	121
Brevi	0
Urgenti	0
Attesa media	59

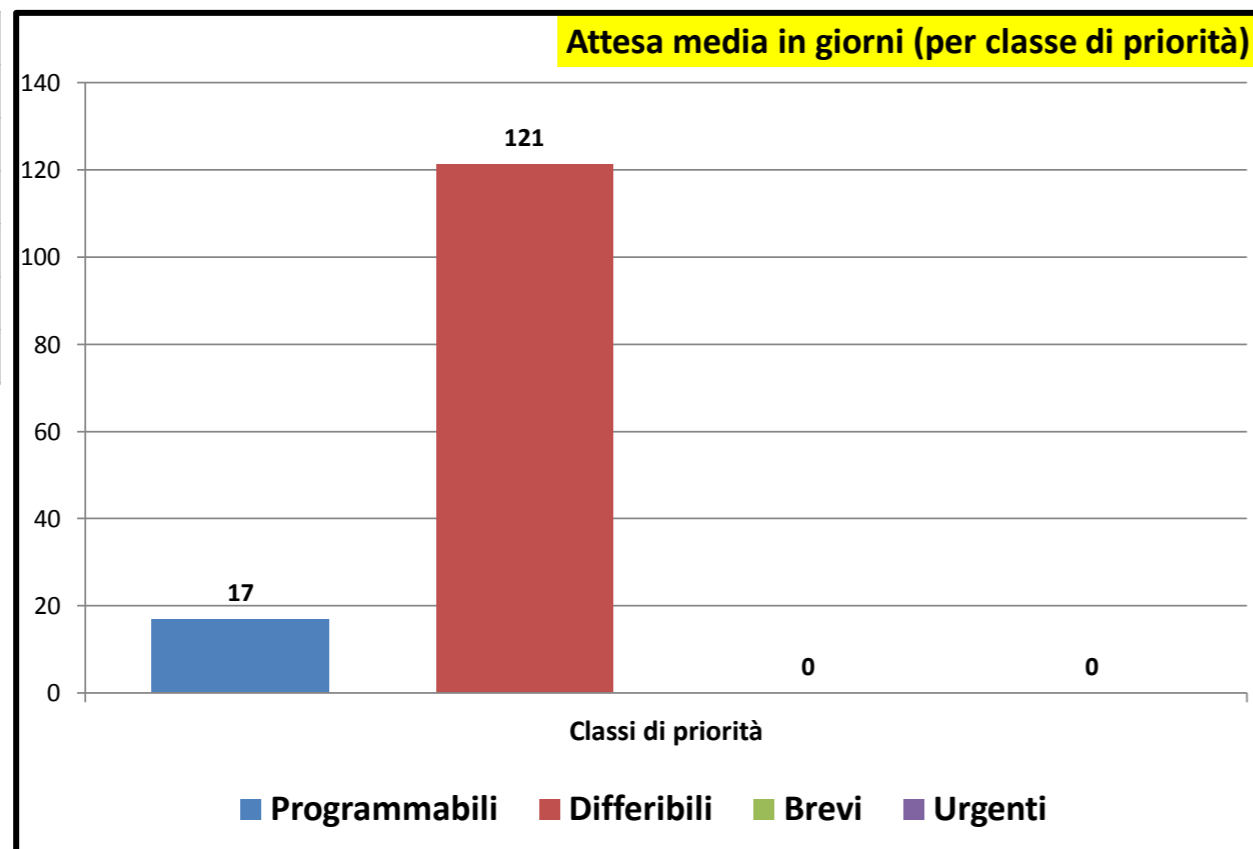

Consuntivo prestazioni	
Tot. P	6
Tot. D	4
Tot. B	0
Tot. U	0
Tot. Prestazioni	10

Tot. P >180	0
Tot. D >30	3
Tot. B >10	0
Tot. U >3	0
Tot. fuori tempo	3

Senza Biffatura	3
-----------------	---

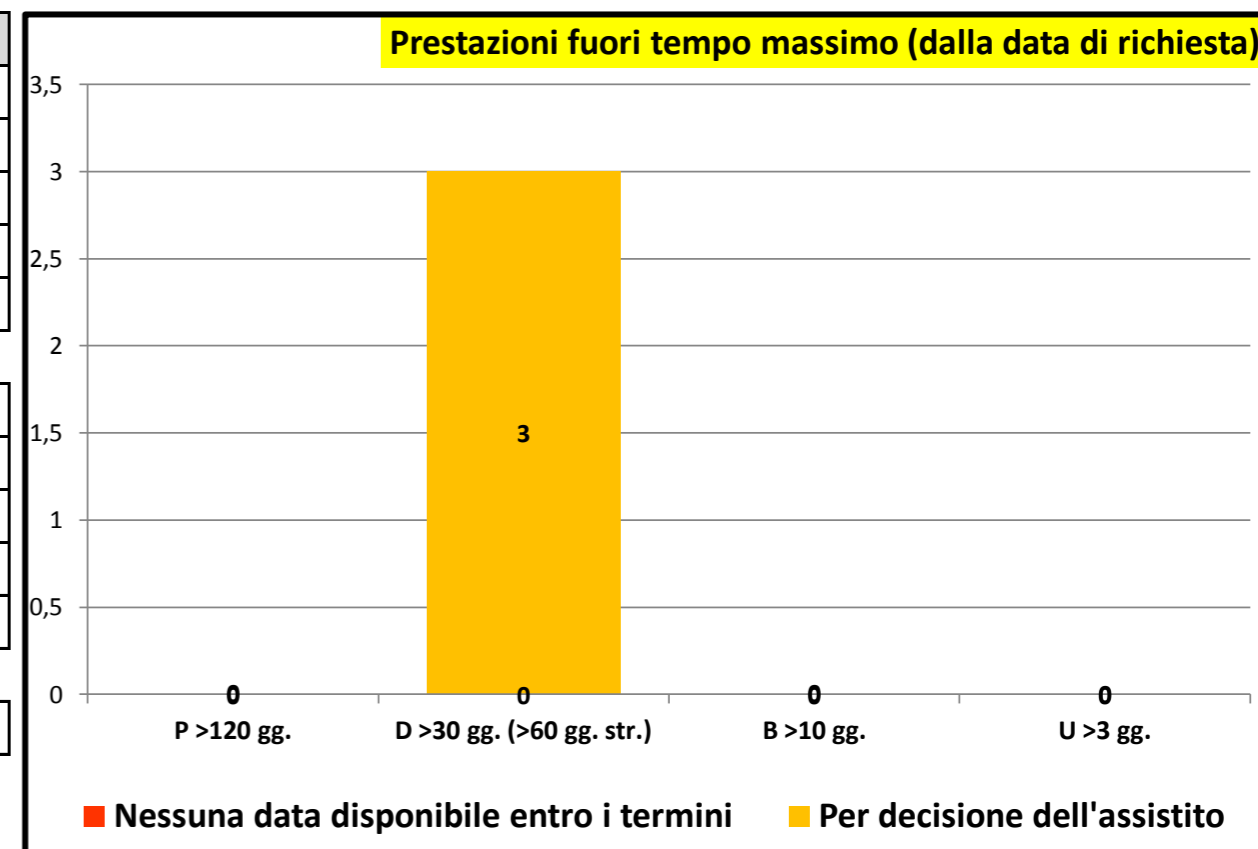

Rilevazione mensile tempi d'attesa prestazioni ambulatoriali critiche - maggio/2023

P.O. GASPARE RODOLICO		
P >120		
P <120	12	100,0 %
P Tot	12	
D >60		
D <60	1	100,0 %
D Tot	1	
B >10		
B <10	1	100,0 %
B Tot	1	
U >3		
U <3		
U Tot		

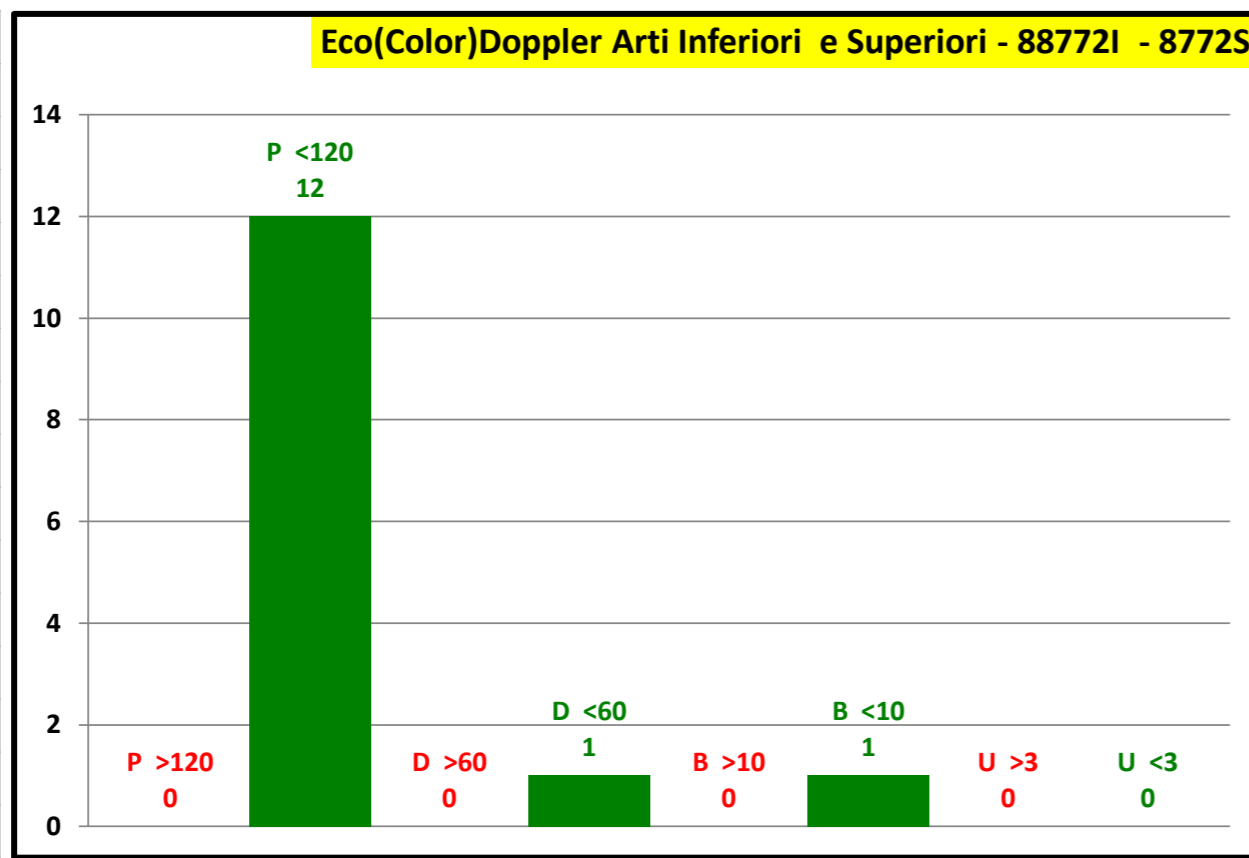

P.O. SAN MARCO		
P >120		
P <120	57	100,0 %
P Tot	57	
D >60	13	24,5 %
D <60	40	75,5 %
D Tot	53	
B >10	29	100,0 %
B <10		
B Tot	29	
U >3		
U <3		
U Tot		

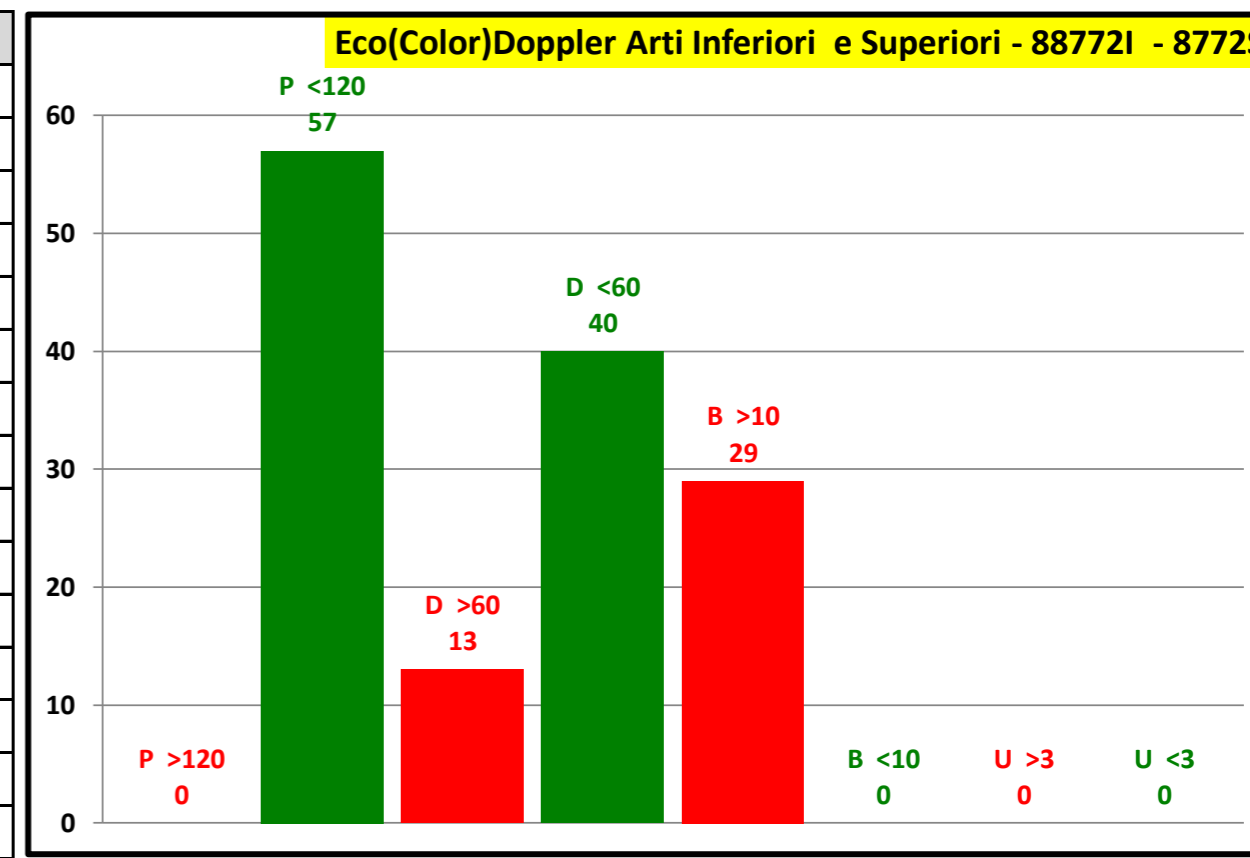

Attesa media in giorni	
Programmabili	36
Differibili	58
Brevi	35
Urgenti	0
Attesa media	44

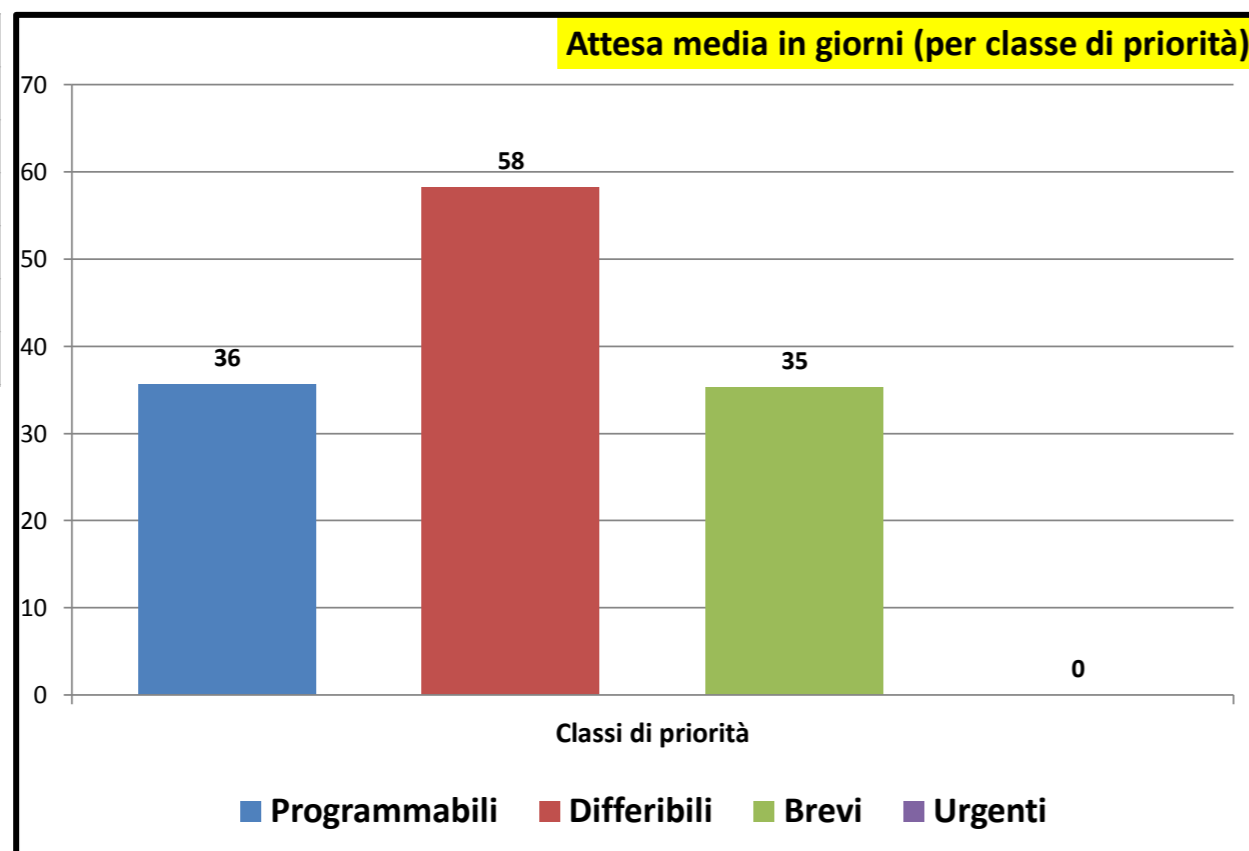

Consuntivo prestazioni	
Tot. P	69
Tot. D	54
Tot. B	30
Tot. U	0
Tot. Prestazioni	153
Tot. P >180	0
Tot. D >30	13
Tot. B >10	29
Tot. U >3	0
Tot. fuori tempo	42
Senza Biffatura	20

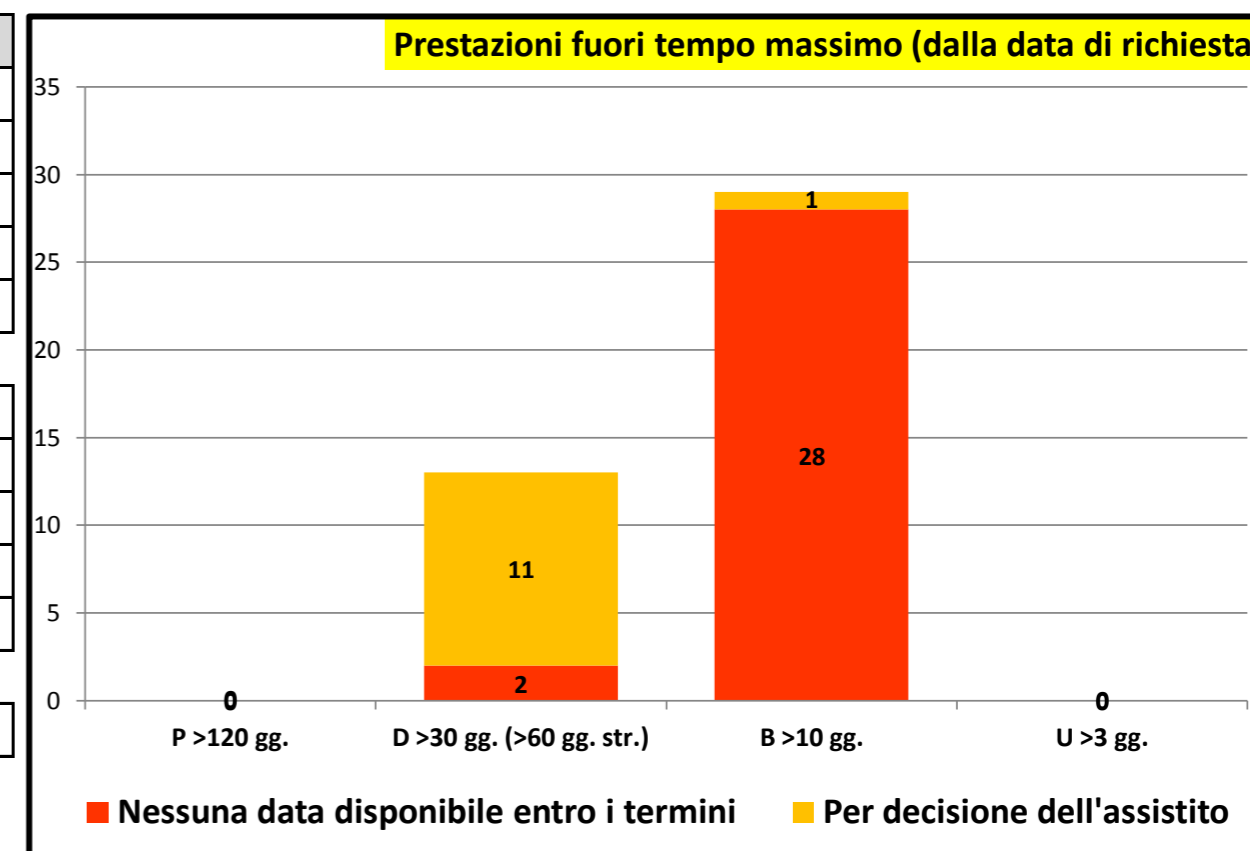



Governo liste d'attesa

Rilevazione mensile tempi d'attesa prestazioni ambulatoriali critiche - maggio/2023

P.O. GASPARE RODOLICO		
P >120	35	97,2 %
P <120	1	2,8 %
P Tot	36	
D >60	4	100,0 %
D <60		
D Tot	4	
B >10	41	95,3 %
B <10	2	4,7 %
B Tot	43	
U >3		
U <3		
U Tot		

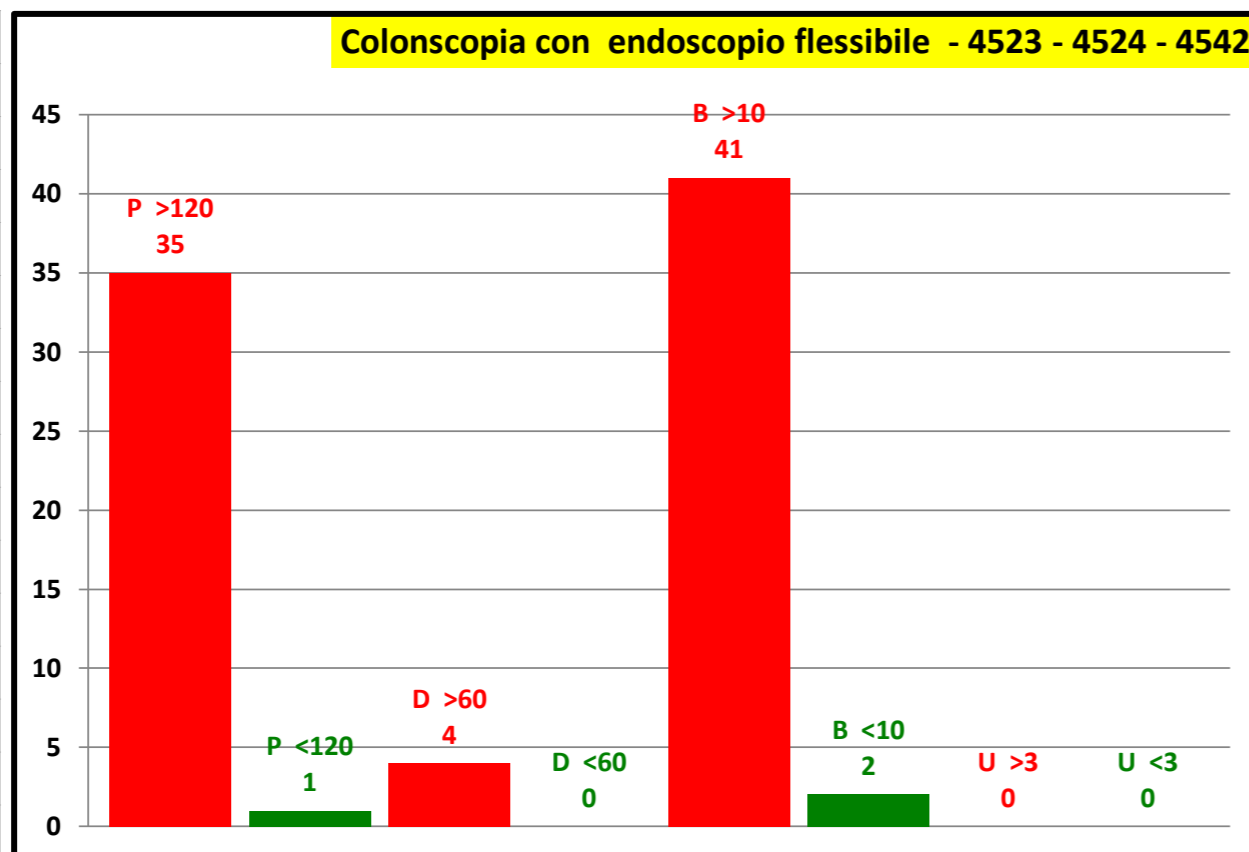

P.O. SAN MARCO		
P >120		
P <120		
P Tot		
D >60		
D <60		
D Tot		
B >10		
B <10		
B Tot		
U >3		
U <3		
U Tot		

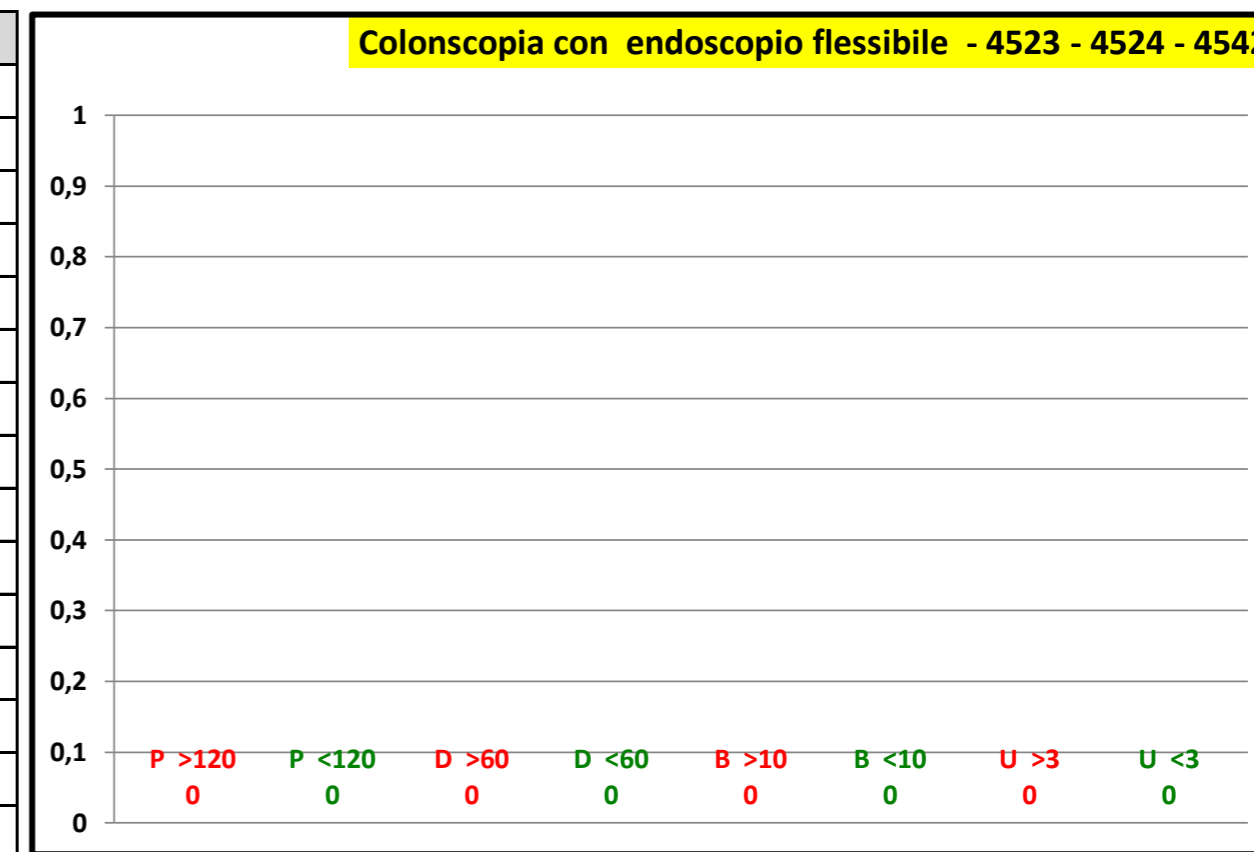

Attesa media in giorni	
Programmabili	313
Differibili	264
Brevi	225
Urgenti	0
Attesa media	265

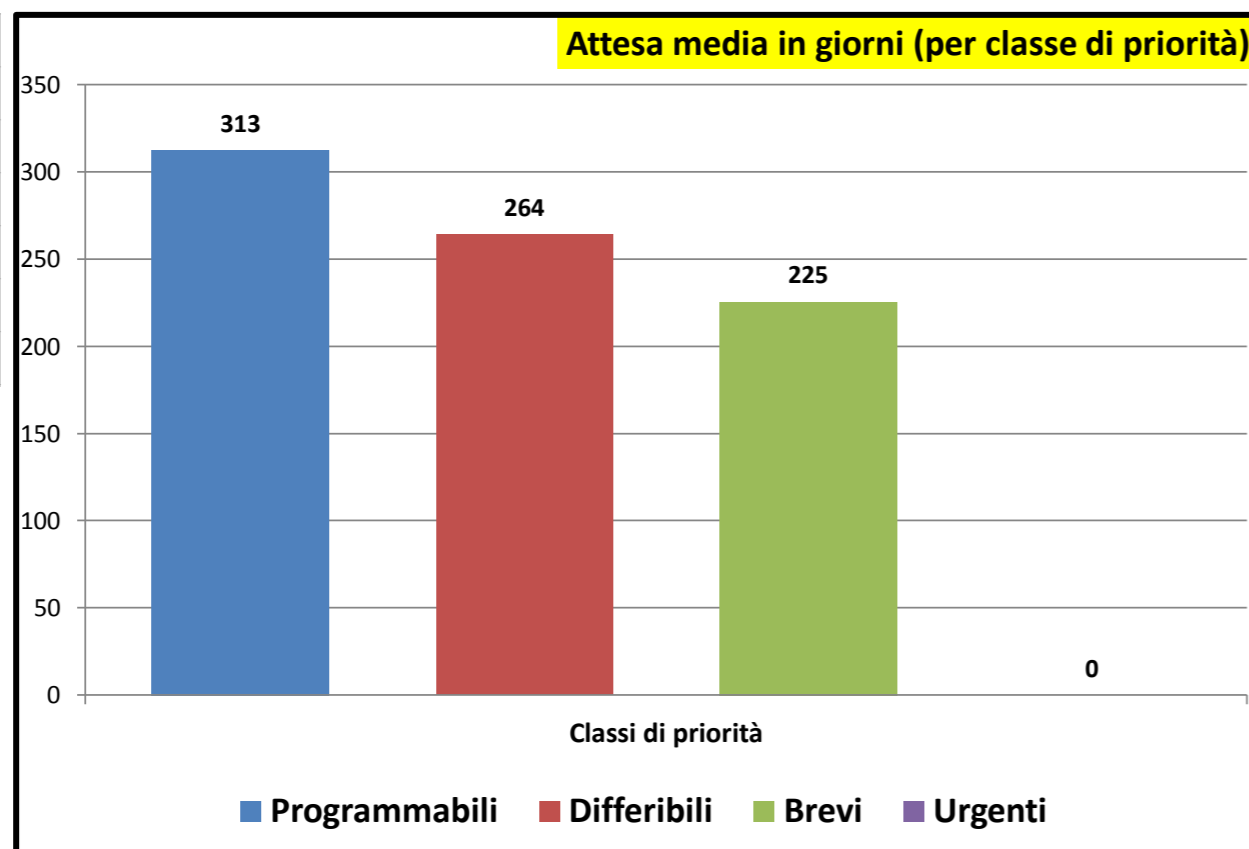

Consuntivo prestazioni	
Tot. P	36
Tot. D	4
Tot. B	43
Tot. U	0
Tot. Prestazioni	83
Tot. P >180	35
Tot. D >30	4
Tot. B >10	41
Tot. U >3	0
Tot. fuori tempo	80
Senza Biffatura	3

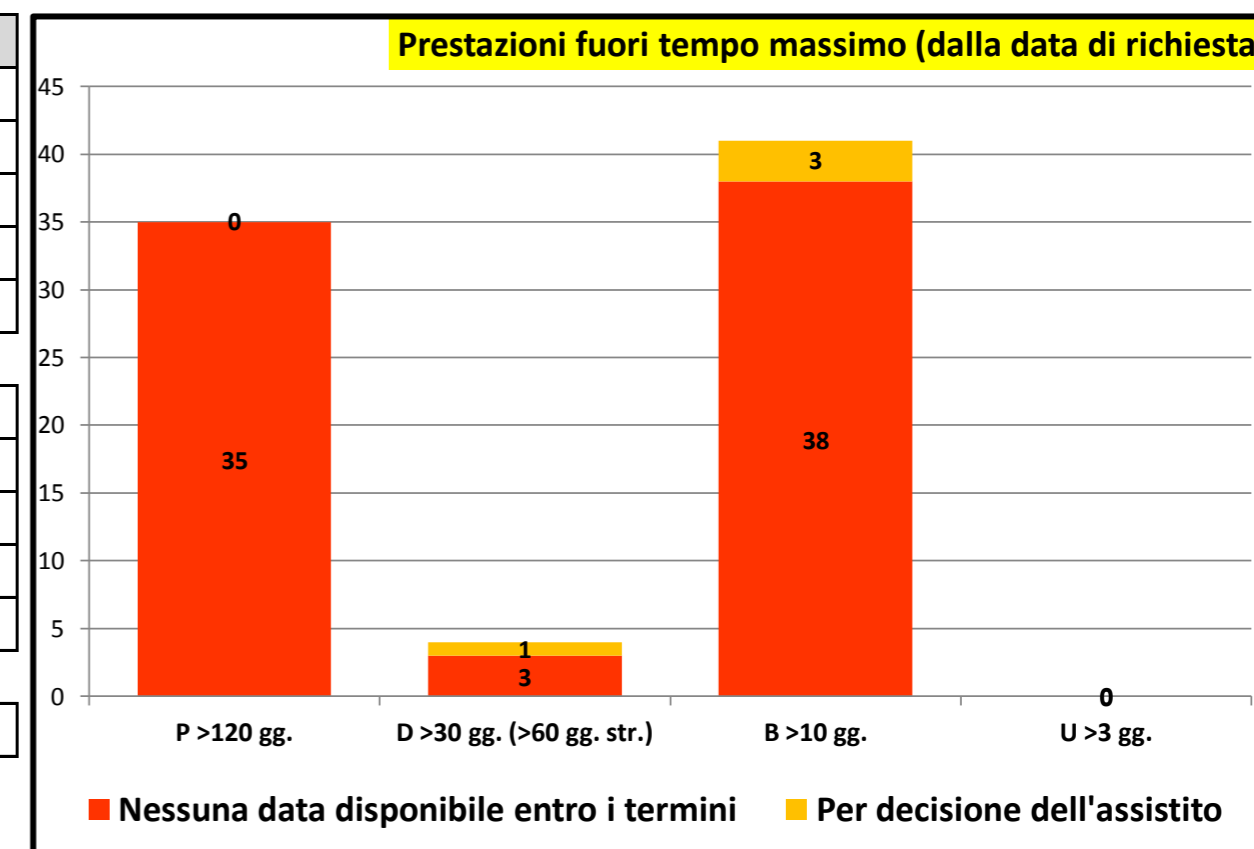



Governo liste d'attesa

Rilevazione mensile tempi d'attesa prestazioni ambulatoriali critiche - maggio/2023

P.O. GASPARE RODOLICO		
P >120	16	100,0 %
P <120		
P Tot	16	
D >60	1	100,0 %
D <60		
D Tot	1	
B >10	20	100,0 %
B <10		
B Tot	20	
U >3		
U <3		
U Tot		

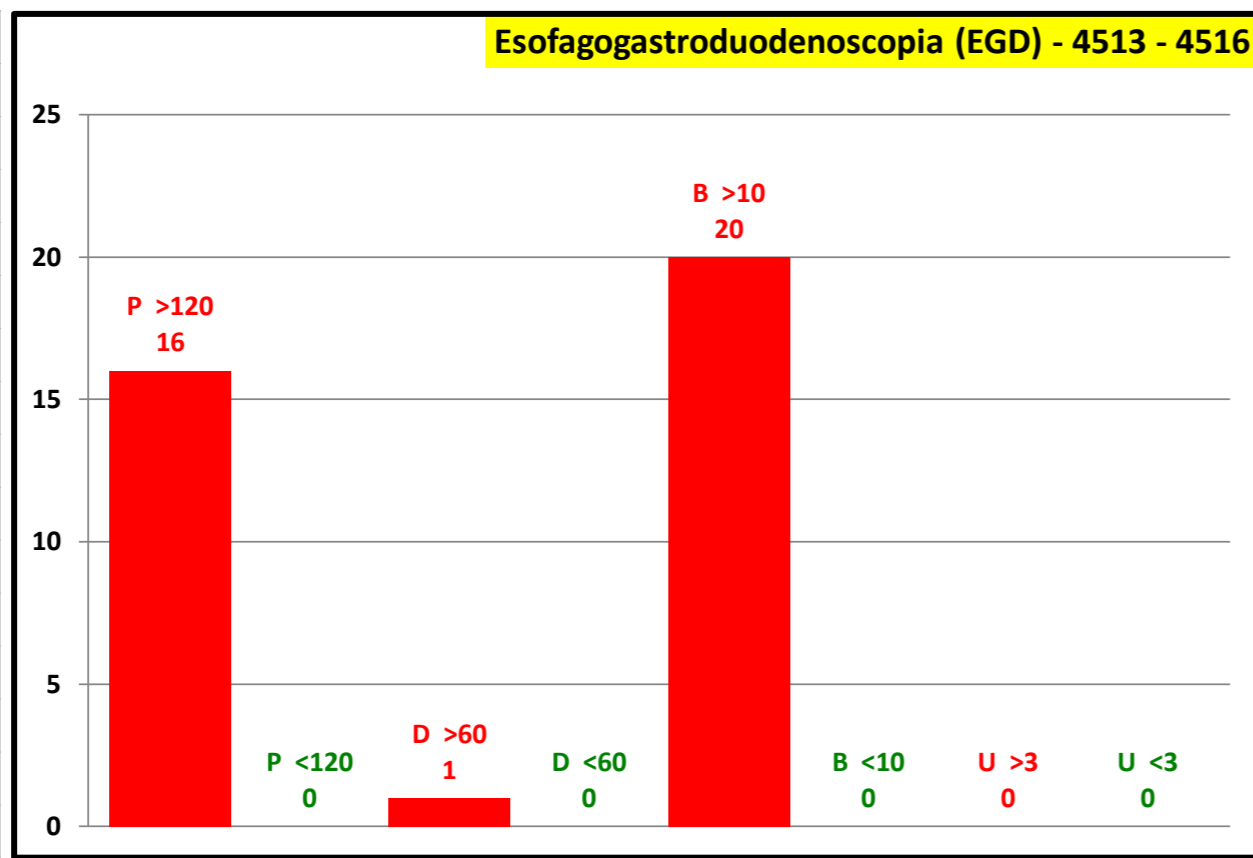

P.O. SAN MARCO		
P >120		
P <120		
P Tot		
D >60		
D <60		
D Tot		
B >10		
B <10		
B Tot		
U >3		
U <3		
U Tot		

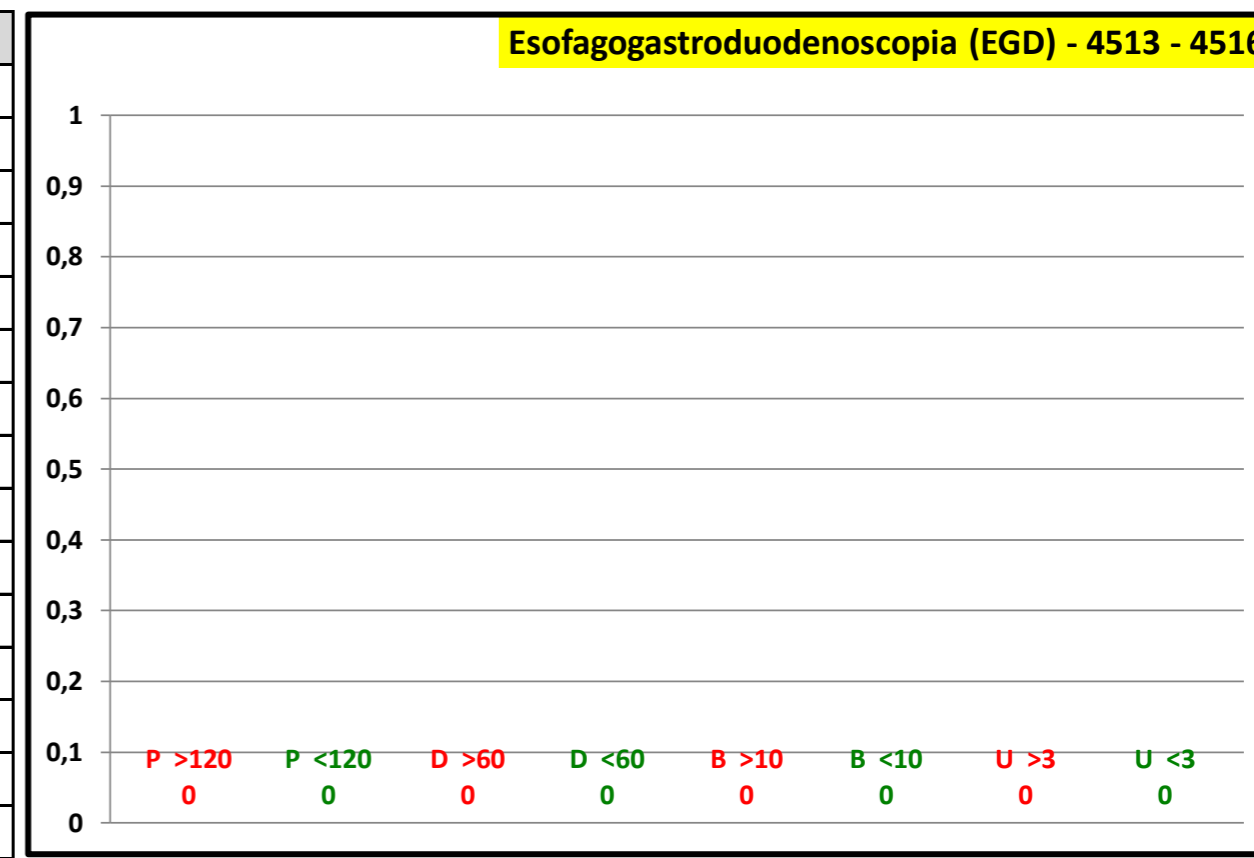

Attesa media in giorni	
Programmabili	351
Differibili	328
Brevi	284
Urgenti	0
Attesa media	314

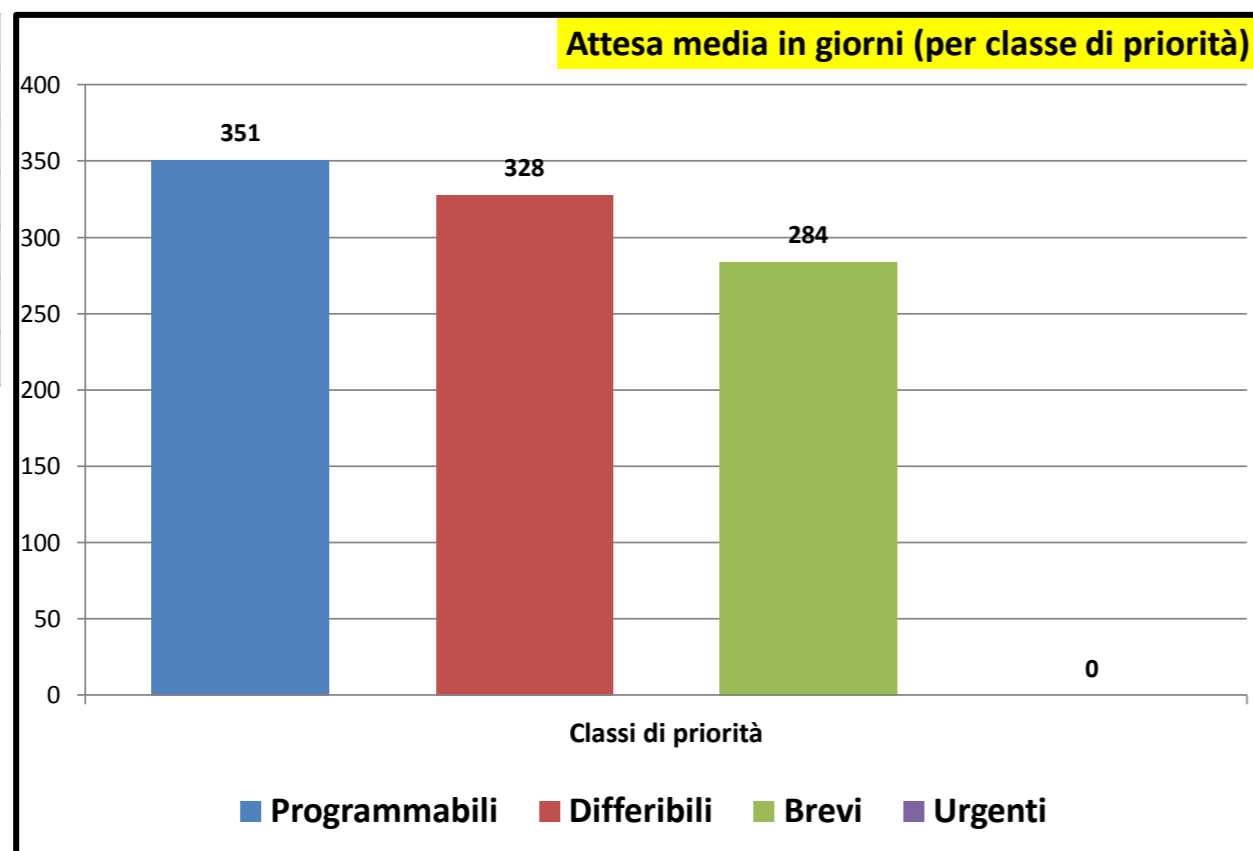

Consuntivo prestazioni	
Tot. P	16
Tot. D	1
Tot. B	20
Tot. U	0
Tot. Prestazioni	37
Tot. P >180	16
Tot. D >30	1
Tot. B >10	20
Tot. U >3	0
Tot. fuori tempo	37
Senza Biffatura	0

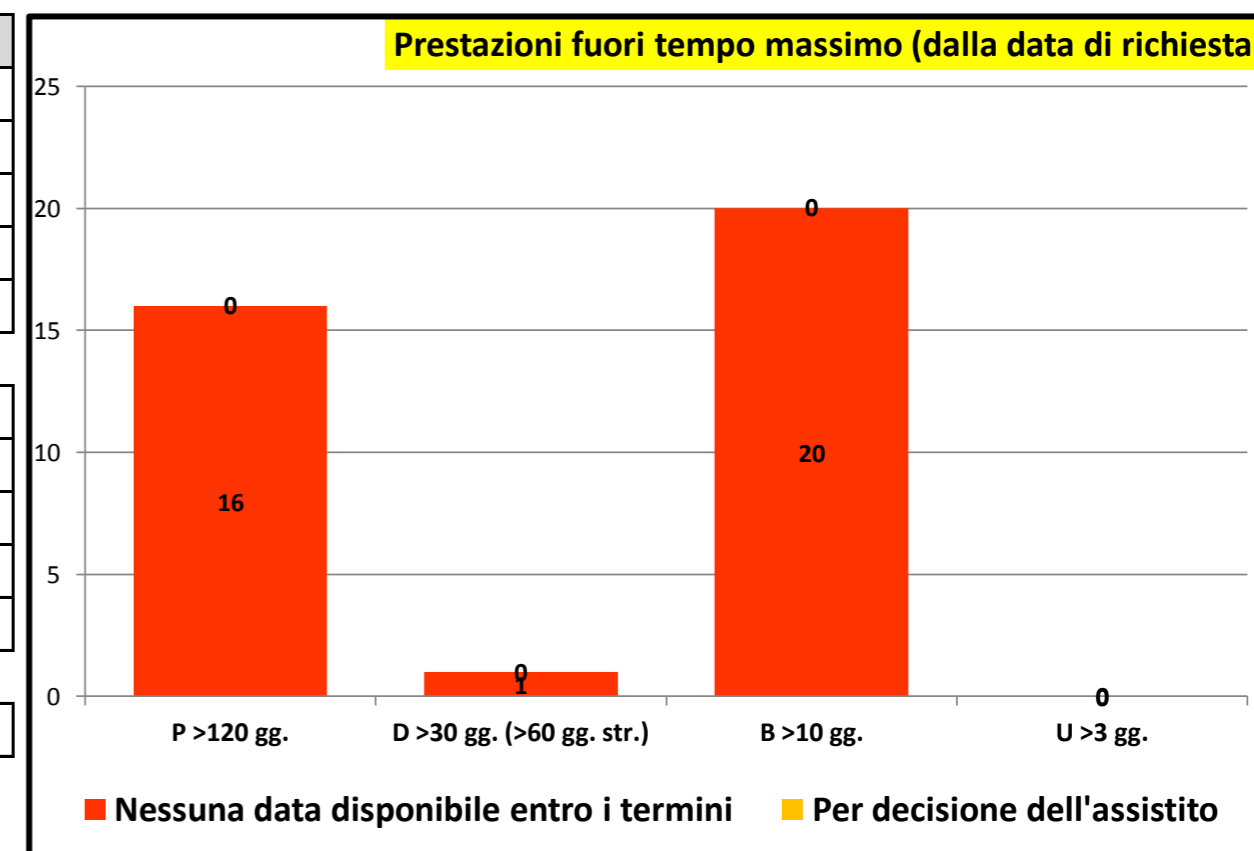



Governo liste d'attesa

Rilevazione mensile tempi d'attesa prestazioni ambulatoriali critiche - maggio/2023

P.O. GASPARE RODOLICO	
P >120	
P <120	
P Tot	
D >60	
D <60	
D Tot	
B >10	
B <10	
B Tot	
U >3	
U <3	
U Tot	

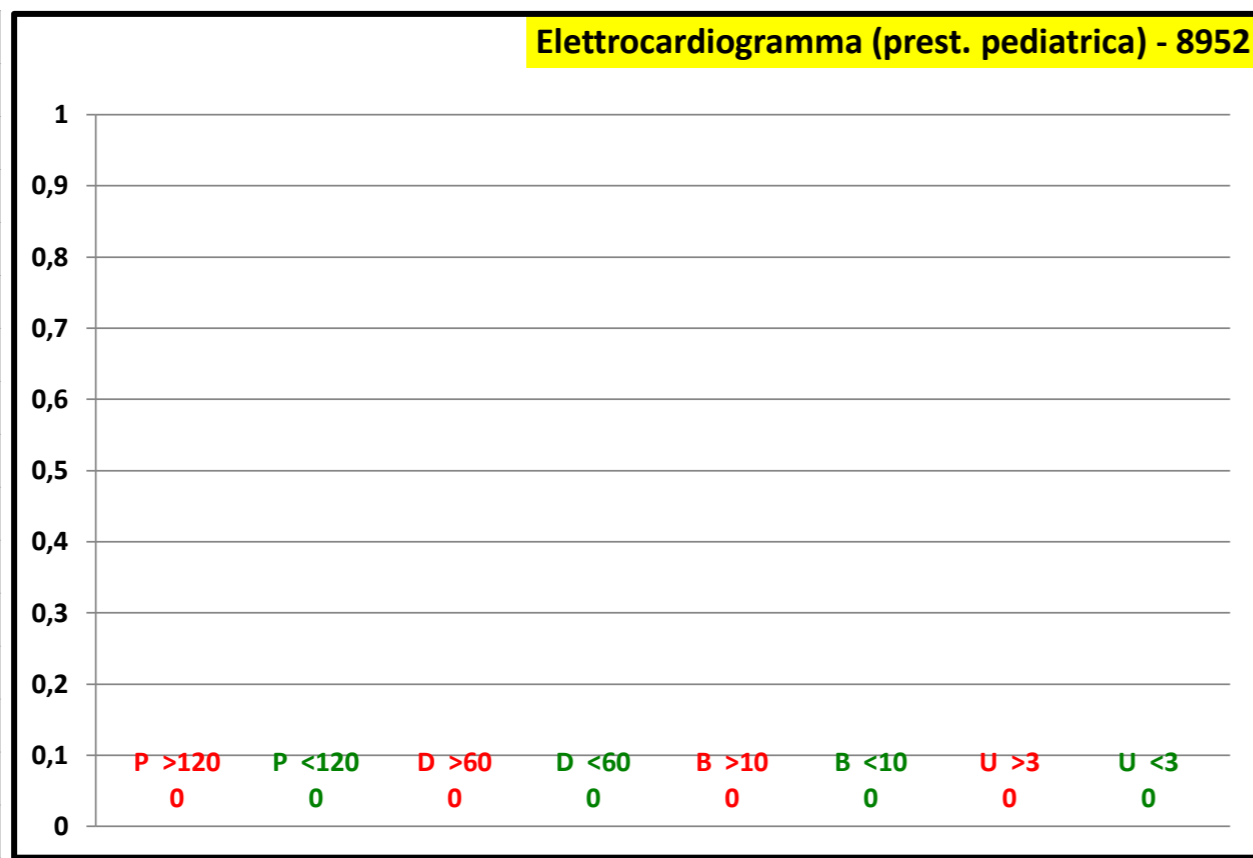

P.O. SAN MARCO	
P >120	
P <120	31 100,0 %
P Tot	31
D >60	24 92,3 %
D <60	2 7,7 %
D Tot	26
B >10	30 66,7 %
B <10	15 33,3 %
B Tot	45
U >3	
U <3	
U Tot	

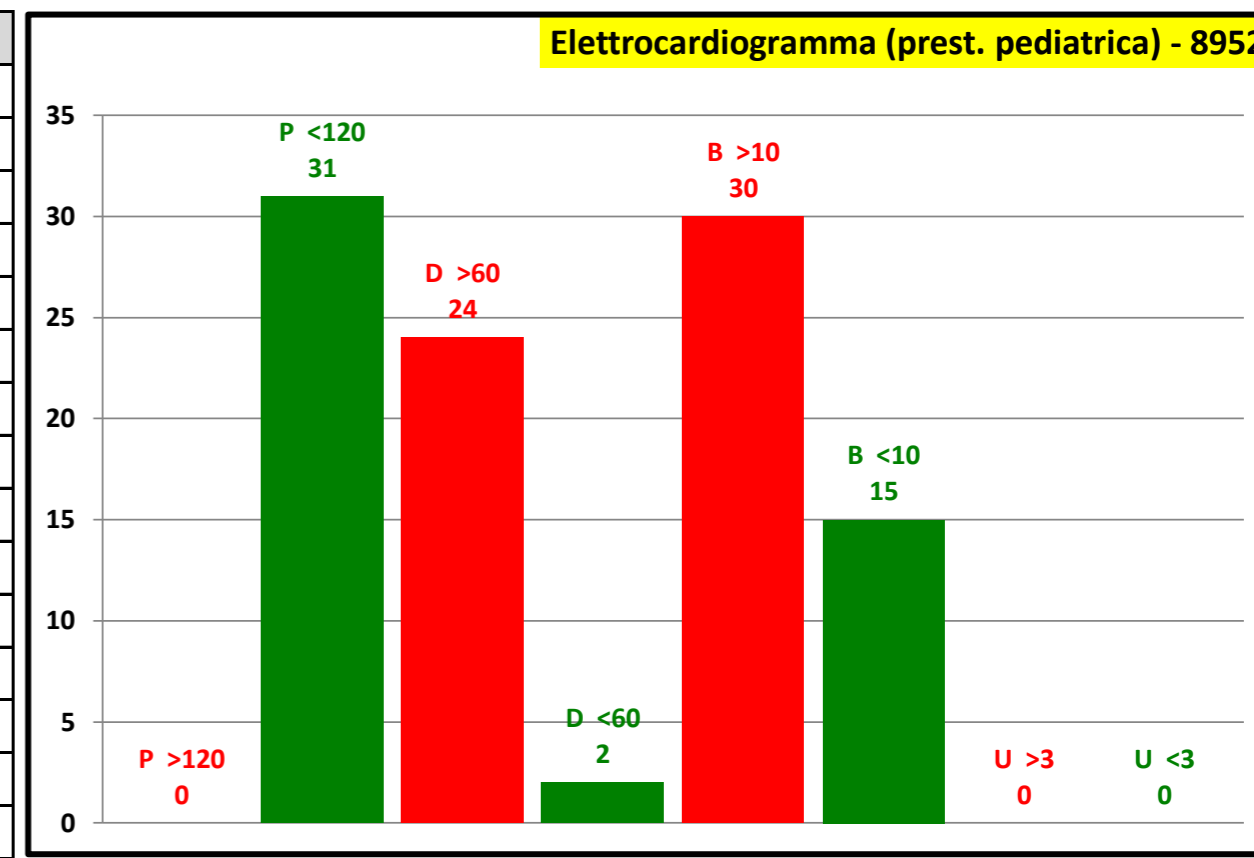

Attesa media in giorni	
Programmabili	74
Differibili	87
Brevi	19
Urgenti	0
Attesa media	53

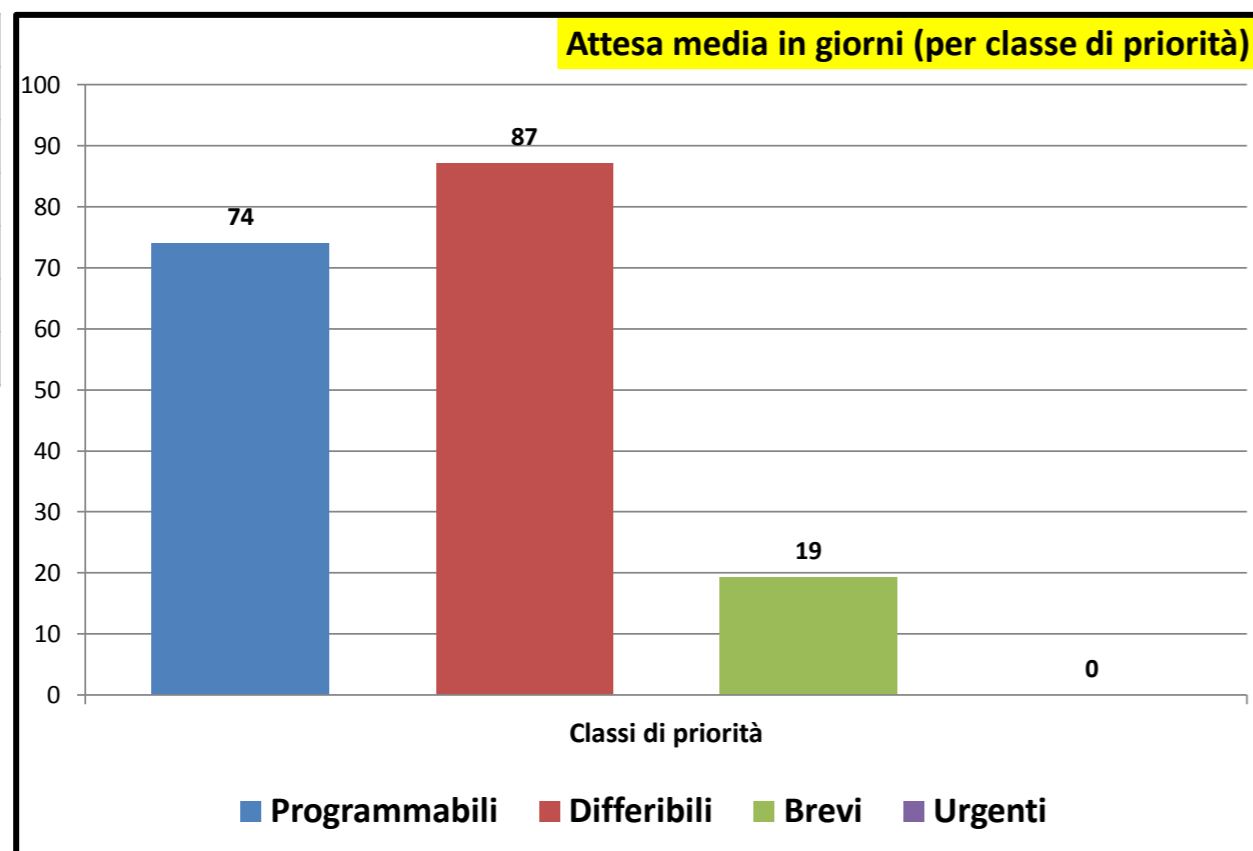

Consuntivo prestazioni	
Tot. P	31
Tot. D	26
Tot. B	45
Tot. U	0
Tot. Prestazioni	102
Tot. P >180	0
Tot. D >30	24
Tot. B >10	30
Tot. U >3	0
Tot. fuori tempo	54
Senza Biffatura	0

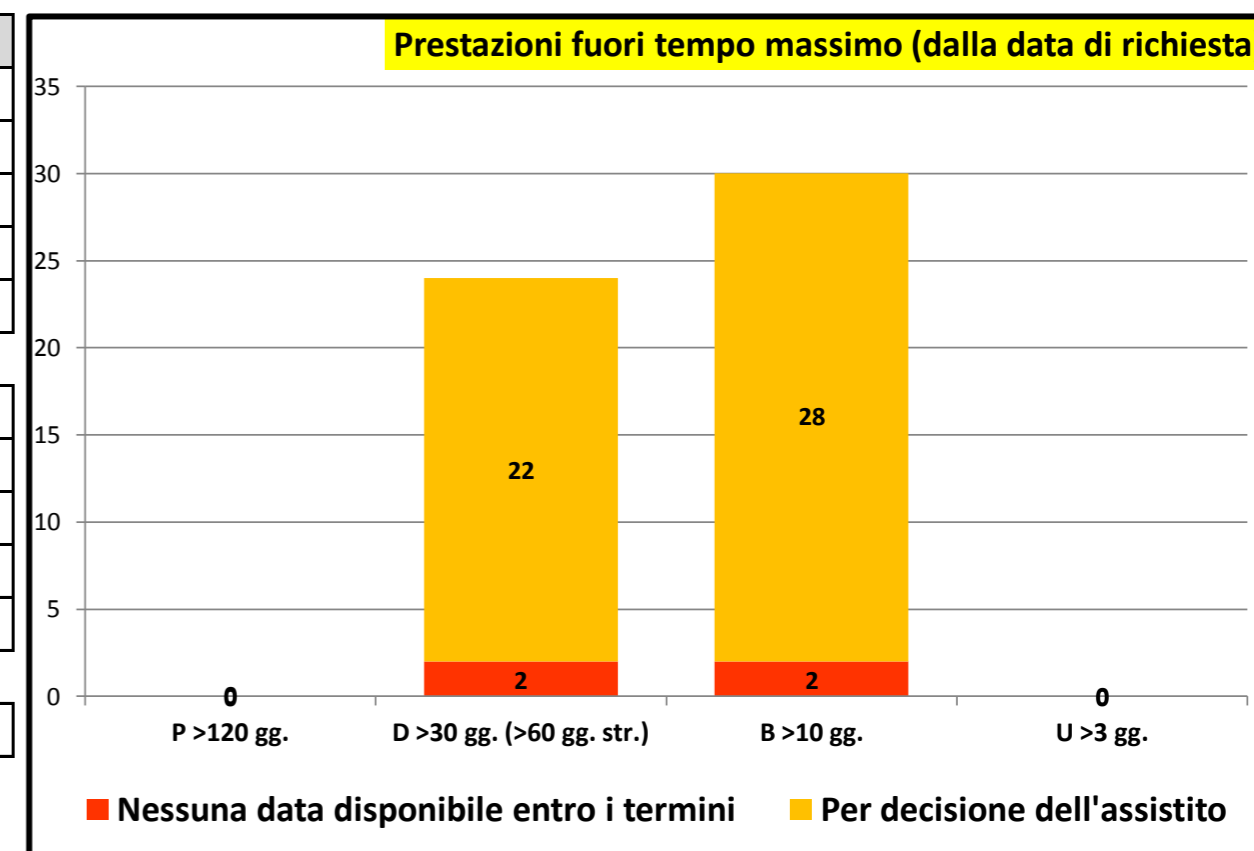



Governo liste d'attesa

Rilevazione mensile tempi d'attesa prestazioni ambulatoriali critiche - maggio/2023

P.O. GASPARE RODOLICO		
P >120		
P <120	50	100,0 %
P Tot	50	
D >60	1	3,3 %
D <60	29	96,7 %
D Tot	30	
B >10	2	20,0 %
B <10	8	80,0 %
B Tot	10	
U >3		
U <3		
U Tot		

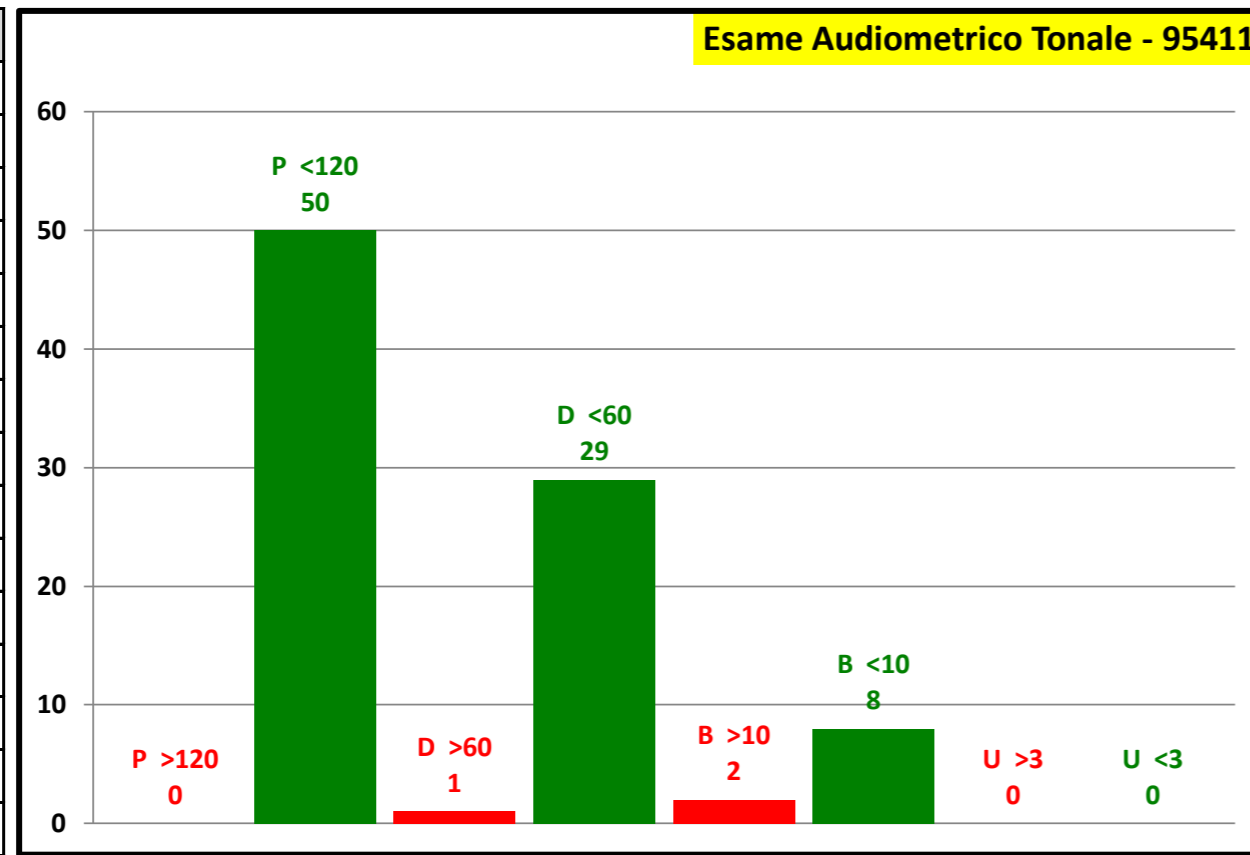

P.O. SAN MARCO		
P >120		
P <120		
P Tot		
D >60		
D <60		
D Tot		
B >10		
B <10		
B Tot		
U >3		
U <3		
U Tot		

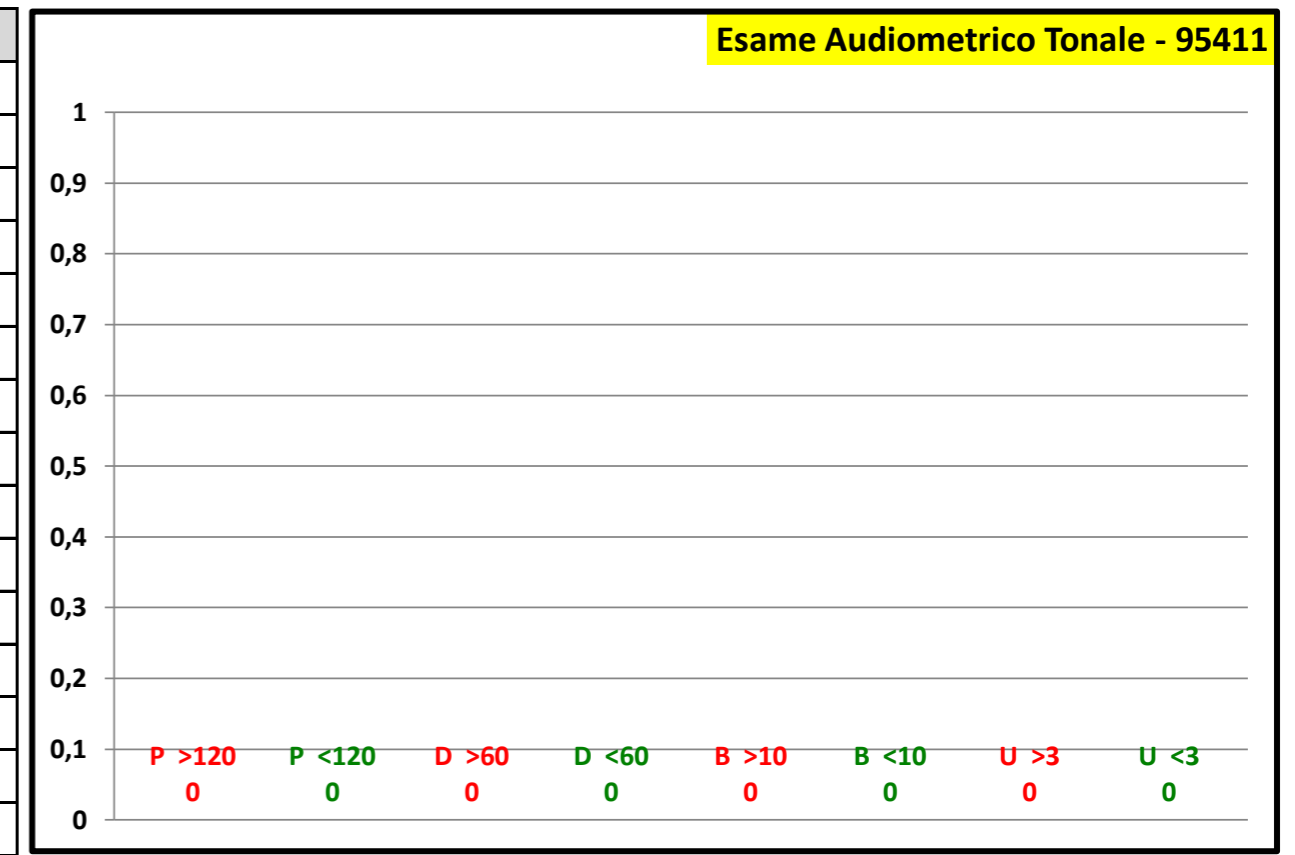

Attesa media in giorni	
Programmabili	10
Differibili	22
Brevi	8
Urgenti	0
Attesa media	14

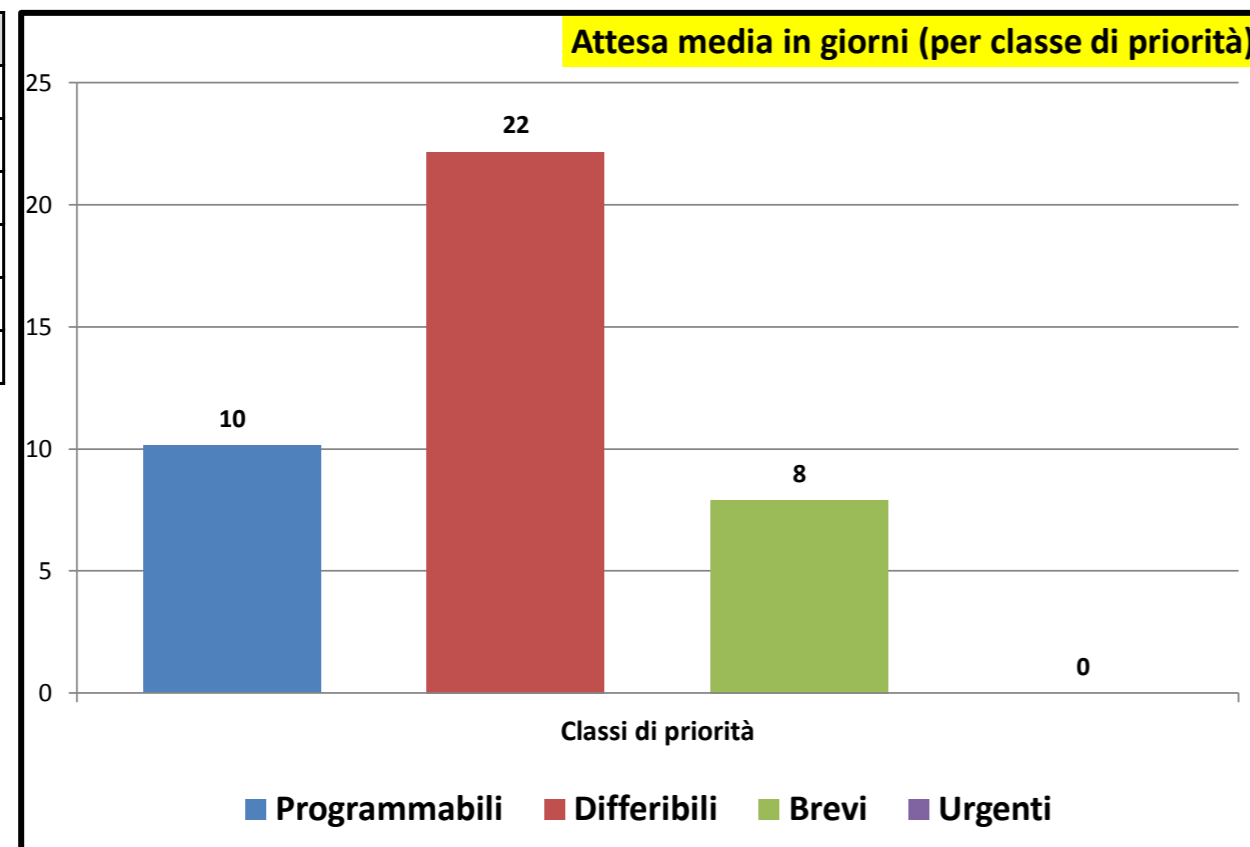

Consuntivo prestazioni	
Tot. P	50
Tot. D	30
Tot. B	10
Tot. U	0
Tot. Prestazioni	90
Tot. P >180	0
Tot. D >30	1
Tot. B >10	2
Tot. U >3	0
Tot. fuori tempo	3
Senza Biffatura	2

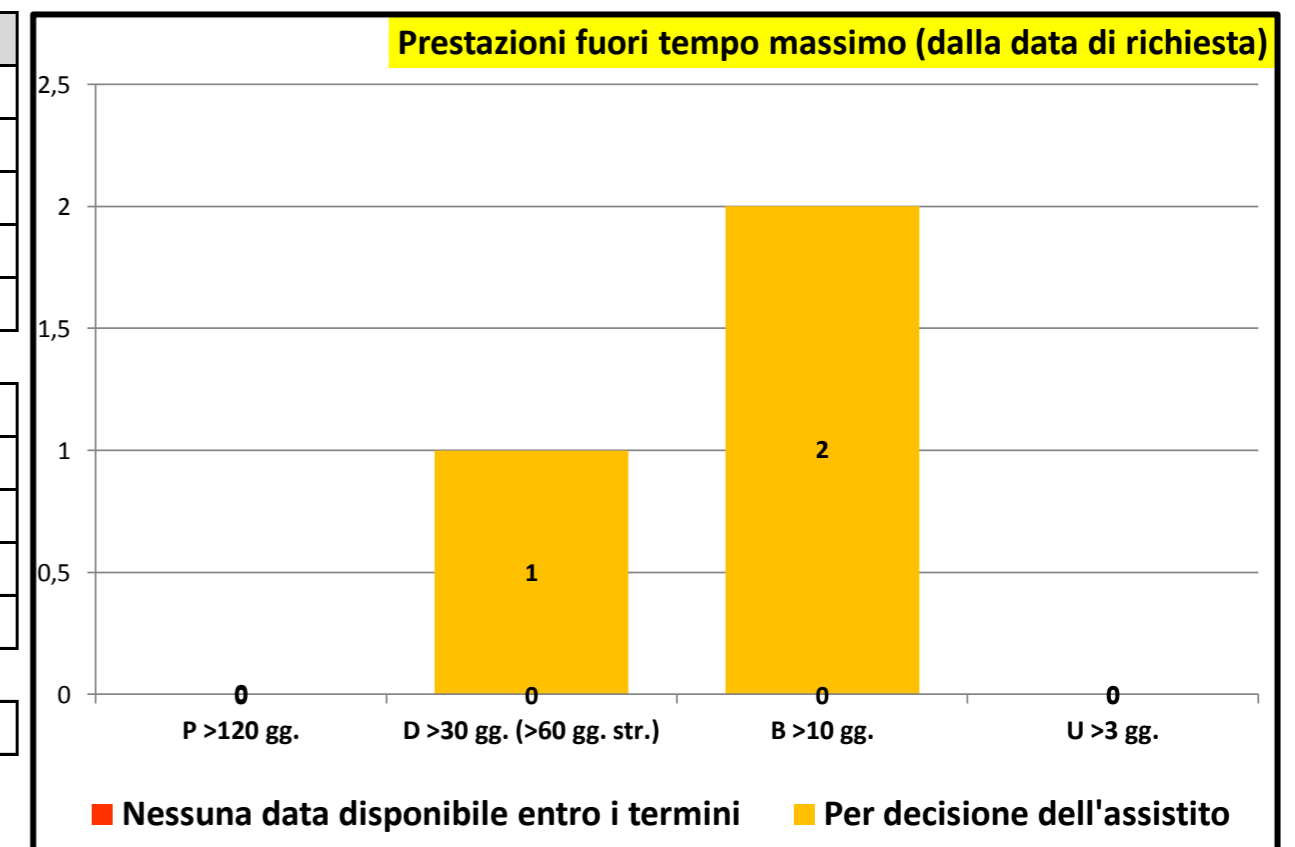

Rilevazione mensile tempi d'attesa prestazioni ambulatoriali critiche - maggio/2023

P.O. GASPARE RODOLICO		
P >120	36	53,7 %
P <120	31	46,3 %
P Tot	67	
D >60	42	77,8 %
D <60	12	22,2 %
D Tot	54	
B >10	13	92,9 %
B <10	1	7,1 %
B Tot	14	
U >3		
U <3		
U Tot		

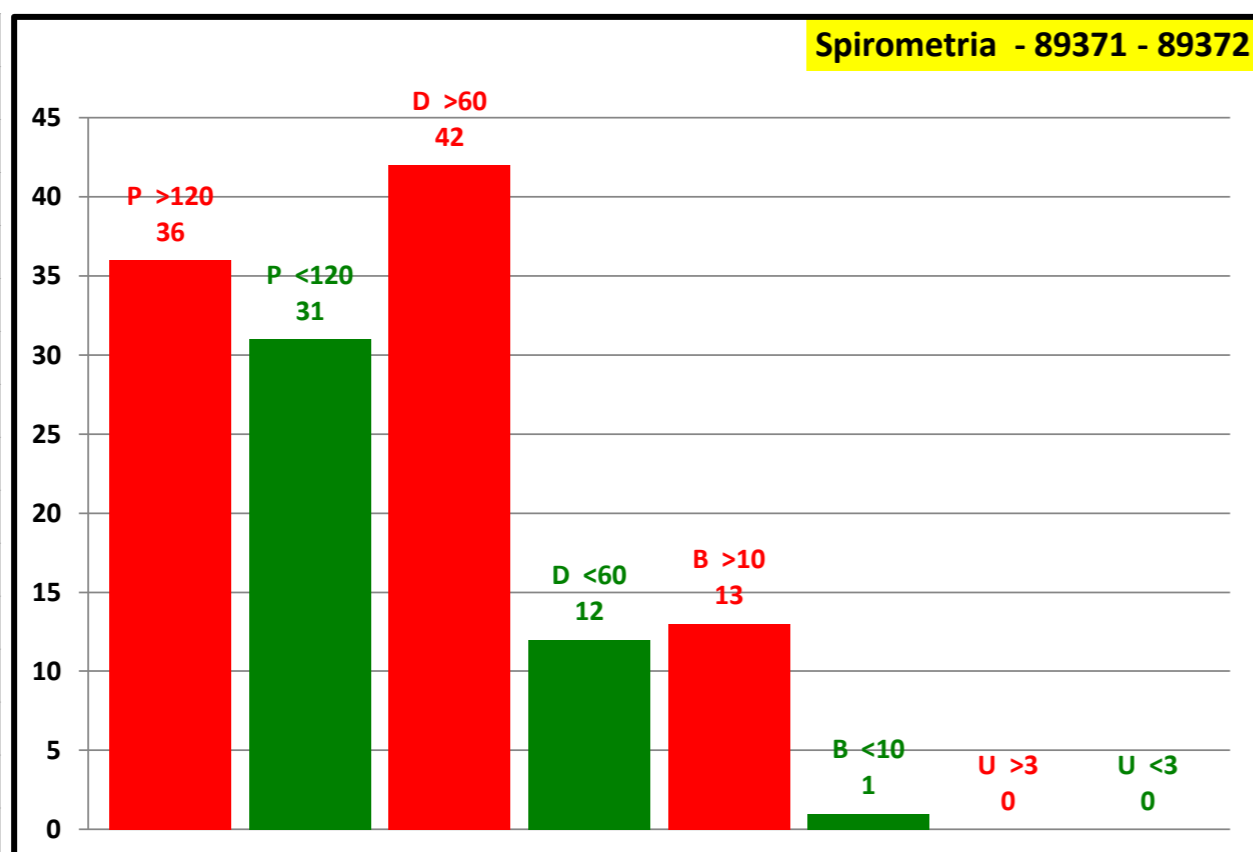

P.O. SAN MARCO		
P >120	2	100,0 %
P <120		
P Tot	2	
D >60	1	100,0 %
D <60		
D Tot	1	
B >10	1	100,0 %
B <10		
B Tot	1	
U >3		
U <3		
U Tot		

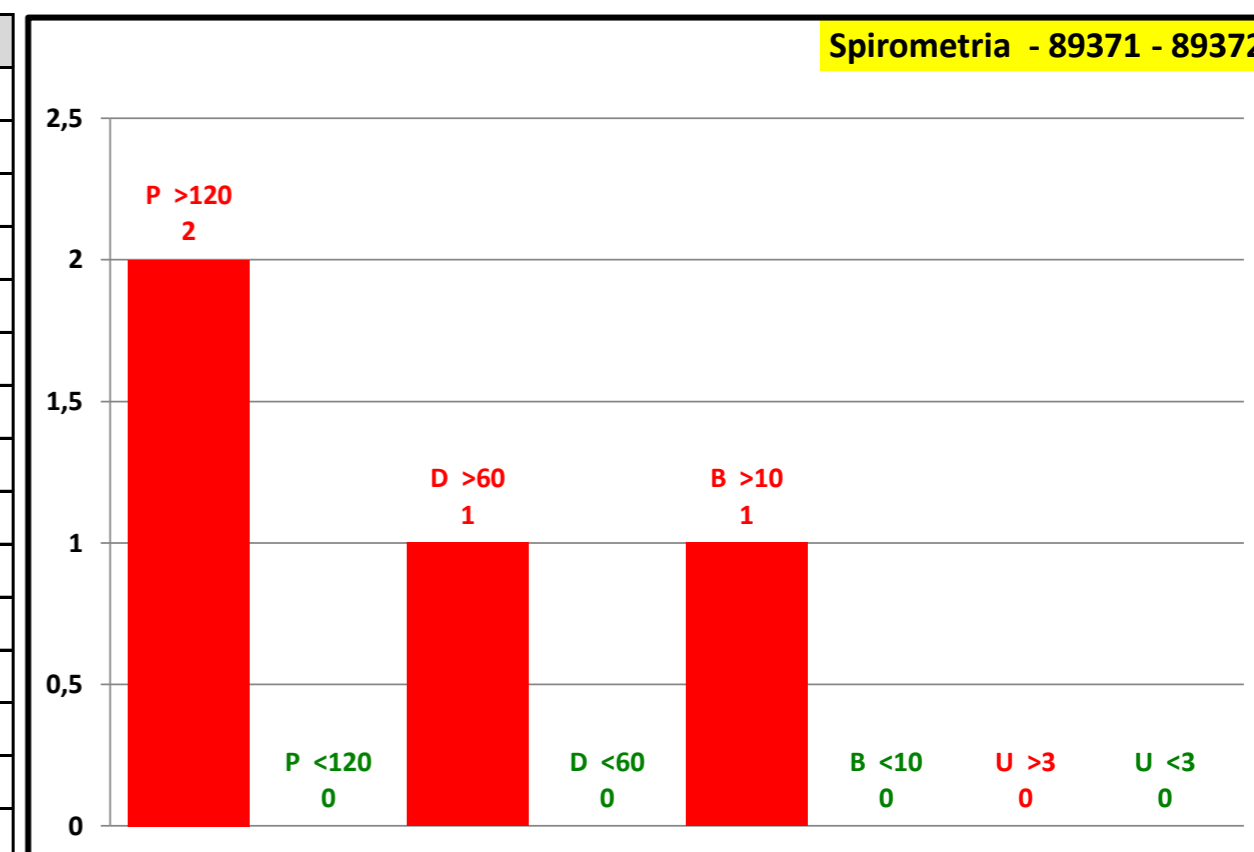

Attesa media in giorni	
Programmabili	116
Differibili	107
Brevi	34
Urgenti	0
Attesa media	103

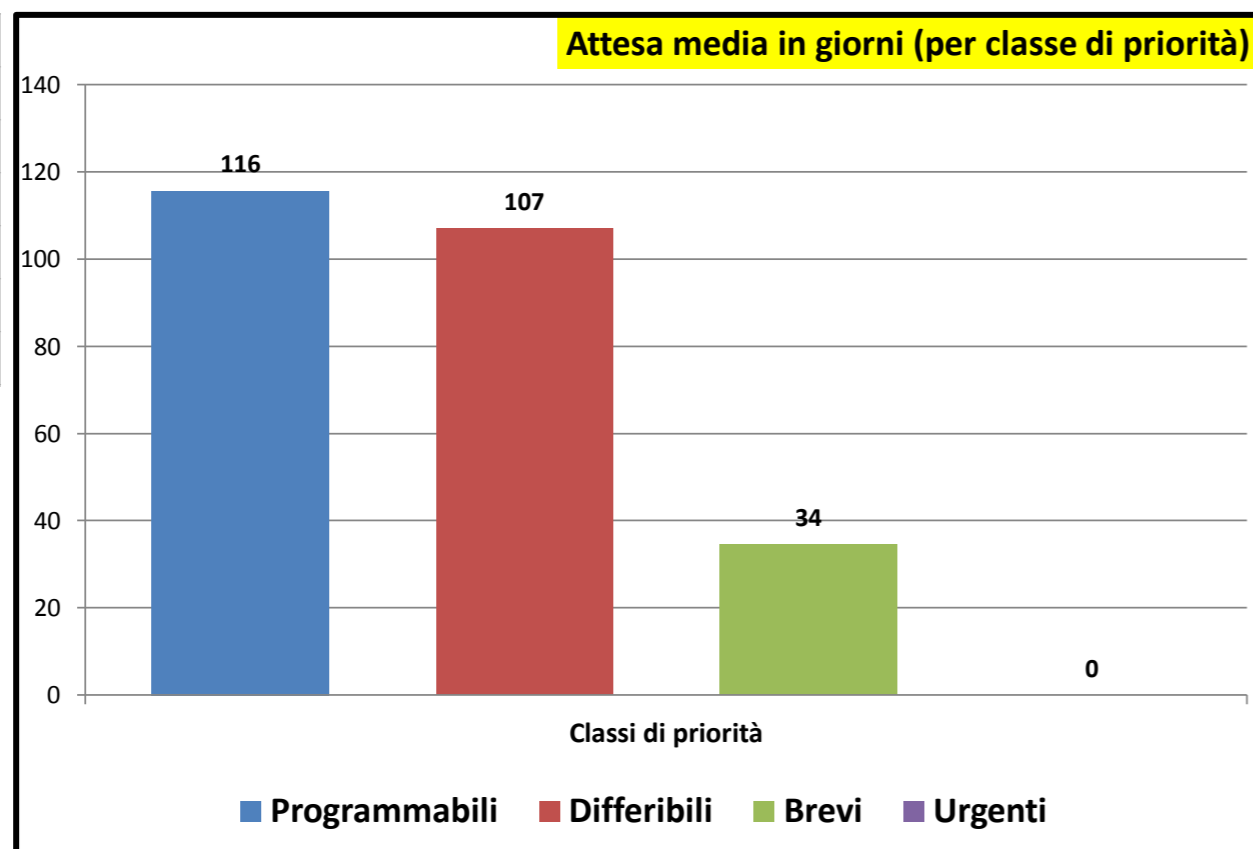

Consuntivo prestazioni	
Tot. P	69
Tot. D	55
Tot. B	15
Tot. U	0
Tot. Prestazioni	139
Tot. P >180	38
Tot. D >30	43
Tot. B >10	14
Tot. U >3	0
Tot. fuori tempo	95
Senza Biffatura	10

