

Rilevazione mensile tempi d'attesa prestazioni ambulatoriali critiche - agosto/2022

Classi di priorità	P.O. Gaspare Rodolico		P.O. San Marco		Totali	
	P* <120 gg.	758	75 %	646	78 %	1404
<i>P* >120 gg.</i>	252	25 %	182	22 %	434	24 %
<i>di cui (per decisione dell'assistito)</i>	121	-12 %	150	-18 %	271	-15 %
P* >120 gg. reali	131	13 %	32	4 %	163	9 %
Tot. P*	1010		828		1838	
D* <30 (e/o <60 str.)	190	32 %	79	15 %	269	24 %
<i>D* >30 gg. (e/o >60 gg. str.)</i>	404	68 %	462	85 %	866	76 %
<i>di cui (per decisione dell'assistito)</i>	167	-28 %	178	-33 %	345	-30 %
D* >30 gg. (>60 gg. str.) reali	237	40 %	284	52 %	521	46 %
Tot. D*	594		541		1135	
B* <10 gg.	176	36 %	79	22 %	255	30 %
<i>B* >10 gg.</i>	311	64 %	281	78 %	592	70 %
<i>di cui (per decisione dell'assistito)</i>	87	-18 %	61	-17 %	148	-17 %
B* >10 gg. reali	224	46 %	220	61 %	444	52 %
Tot. B*	487		360		847	
U* <3 gg.	4	50 %	0		4	50 %
<i>U* >3 gg.</i>	4	50 %	0		4	50 %
<i>di cui (per decisione dell'assistito)</i>	1	-13 %	0		1	-13 %
U* >3 gg. reali	3	38 %	0		3	38 %
Tot. U*	8		0		8	
Totali	2099		1729		3828	

Classi di Priorità (da erogare entro i giorni prestabiliti a decorrere dalla data di prenotazione)

P* (Programmabile, 120 gg.)

D* (Differibile, 30 gg. visita - 60 gg. strumentale)

B* (Breve, 10 gg.)

U* (Urgente, 3 gg.)

Il Responsabile Aziendale GLA
Dott. Maurilio DANZI



Governo liste d'attesa

Rilevazione mensile tempi d'attesa prestazioni ambulatoriali critiche (non garantite)

agosto/2022	PROGRAMMABILI (P*)				DIFFERIBILI (D*)				BREVI (B*)				UGENTI (U*)				Senza biffatura
PRESTAZIONI AMBULATORIALI NON GARANTITE	Oltre i termini prestabiliti	Per decisione assistito	Non garantite effettive	Attesa media in gg.	Oltre i termini prestabiliti	Per decisione assistito	Non garantite effettive	Attesa media in gg.	Oltre i termini prestabiliti	Per decisione assistito	Non garantite effettive	Attesa media in gg.	Oltre i termini prestabiliti	Per decisione assistito	Non garantite effettive	Attesa media in gg.	
VISITA SPECIALISTICA CARDIOLOGICA (PREST. PEDIATRICA) (897CA)				83	23	14	9	108	26	9	17	25					
VISITA SPECIALISTICA CHIRURGIA VASCOLARE (897CV)	1	1		78	10	2	8	66	9	1	8	55					3
VISITA SPECIALISTICA ENDOCRINOLOGICA (897EN)	39	5	34	147	57		57	191	38	3	35	91					18
VISITA SPECIALISTICA NEUROLOGICA (8913)	23	23		100	36	5	31	97	68	6	62	19					11
VISITA OCULISTICA / ES. COMPL. DELL'OCCHIO (9502)	91	89	2	99	119	5	114	150	57		57	63					25
VISITA ORTOPEDICA (897OR)	29	4	25	199	18		18	178	11		11	167					4
VISITA SPECIALISTICA GINECOLOGICA OSTETRICA (8926)				35	12	12		119	16	16		29					10
VISITA SPECIALISTICA OTORINOLARINGOIATRICA (897ORL)				9	34	34		30	19	4	15	9					1
VISITA SPECIALISTICA UROLOGICA (897UR)				23	45	5	40	38	20	16	4	19					34
VISITA SPECIALISTICA DERMATOLOGICA (897DE)				12	114	114		33	27	27		8	2	1	1	2	100
VISITA SPECIALISTICA DI MEDICINA FISICA E RIABILITATIVA (897MFR)				21	23	10	13	37	3	2	1	7					18
VISITA SPECIALISTICA GASTROENTEROLOGICA (897GA)	25	5	20	150	34	5	29	124	61	3	58	31					
VISITA SPECIALISTICA ONCOLOGICA (897ON)				18				27	9		9	17	2		2	5	2
VISITA SPECIALISTICA PNEUMOLOGICA (897PN)	32	1	31	288	23		23	292	19		19	219					2
MAMMOGRAFIA (87371 - 87372L - 87372R)	51	49	2	92	52	6	46	80	17		17	41					40
TC DEL TORACE (8741 - 87411)	13	1	12	313	12		12	95	9		9	193					
TC ADDOME (88011 - 88012 - 88013 - 88014 - 88015 - 88016)	3	3		180	10	1	9	103	9		9	141					2
TC CRANIO - ENCEFALO (8703A - 8703B - 87031A - 87031B)					3		3	107	3		3	219					
RM CERVELLO E TRONCO ENCEFALICO (88911 - 88912)	1		1	197					2		2	34					
RM ADDOME INFERIORE E SCAVO PELVICO (88954 - 88955)	7		7	221	1		1	203	2		2	143					4
DIAGNOSTICA ECOGRAFICA DEL CAPO E DEL COLLO (88714)	5	5		57	21	9	12	85	3	3		20					21
ECO(COLOR)DOPPLER CARDIACA (PREST. PEDIATRICA) (88723)				38	25	16	9	94	23	10	13	22					23
ECO(COLOR)DOPPLER DEI TRONCHI SOVRAAORTICI (88735)				89	15	1	14	89	4		4	63					
ECOGRAFIA ADDOME (88741 - 88751 - 88761)	7	7		52	49	26	23	85	24	14	10	39					58
ECOGRAFIA MAMMARIA (88731 - 88732R - 88732L)	54	54		169	59	59		104	22	3	19	46					1
ECOGRAFIA OSTETRICA (8878)				34				14	11	8	3	29					1
ECOGRAFIA GINECOLOGICA (88782)				31				44				6					1
ECO(COLOR)DOPPLERGRAFIA ARTI INF. E SUP. (88772I - 88772S)				83	37	4	33	106	20	2	18	62					14
COLONSCOPIA CON ENDOSCOPIO FLESSIBILE (4523 - 4524 - 4542)	23	2	21	333	3		3	154	14	2	12	260					8
ESOFAGOGASTRODUODENOSCOPIA - EGD (4513 - 4516)	7		7	244	1		1	373	8		8	292					5
ELETTROCARDIOGRAMMA (PREST. PEDIATRICA) (8952)				83	21	14	7	118	26	9	17	25					
ESAME AUDIOMETRICO TONALE (95411)				15	1	1		21	5	5		10					
SPIROMETRIA (89371 - 89372)	23	22	1	133	8	2	6	108	7	5	2	114					4
TOTALI	434	271	163		866	345	521		592	148	444		4	1	3		410

Classi di Priorità (da erogare entro i giorni prestabiliti a decorrere dalla data di prenotazione)

P* (Programmabile, 120 gg.)

D* (Differibile, 30 gg. visita - 60 gg. strumentale)

B* (Breve, 10 gg.)

U* (Urgente, 3 gg.)

Il Responsabile GLA - Aziendale
Dott. Maurizio DANZI



Governo liste d'attesa

Prestazioni ambulatoriali critiche (suddivise per Presidi e classi di priorità)

agosto/2022



Governo liste d'attesa

Prestazioni ambulatoriali critiche (tempi d'attesa media in giorni)

agosto/2022

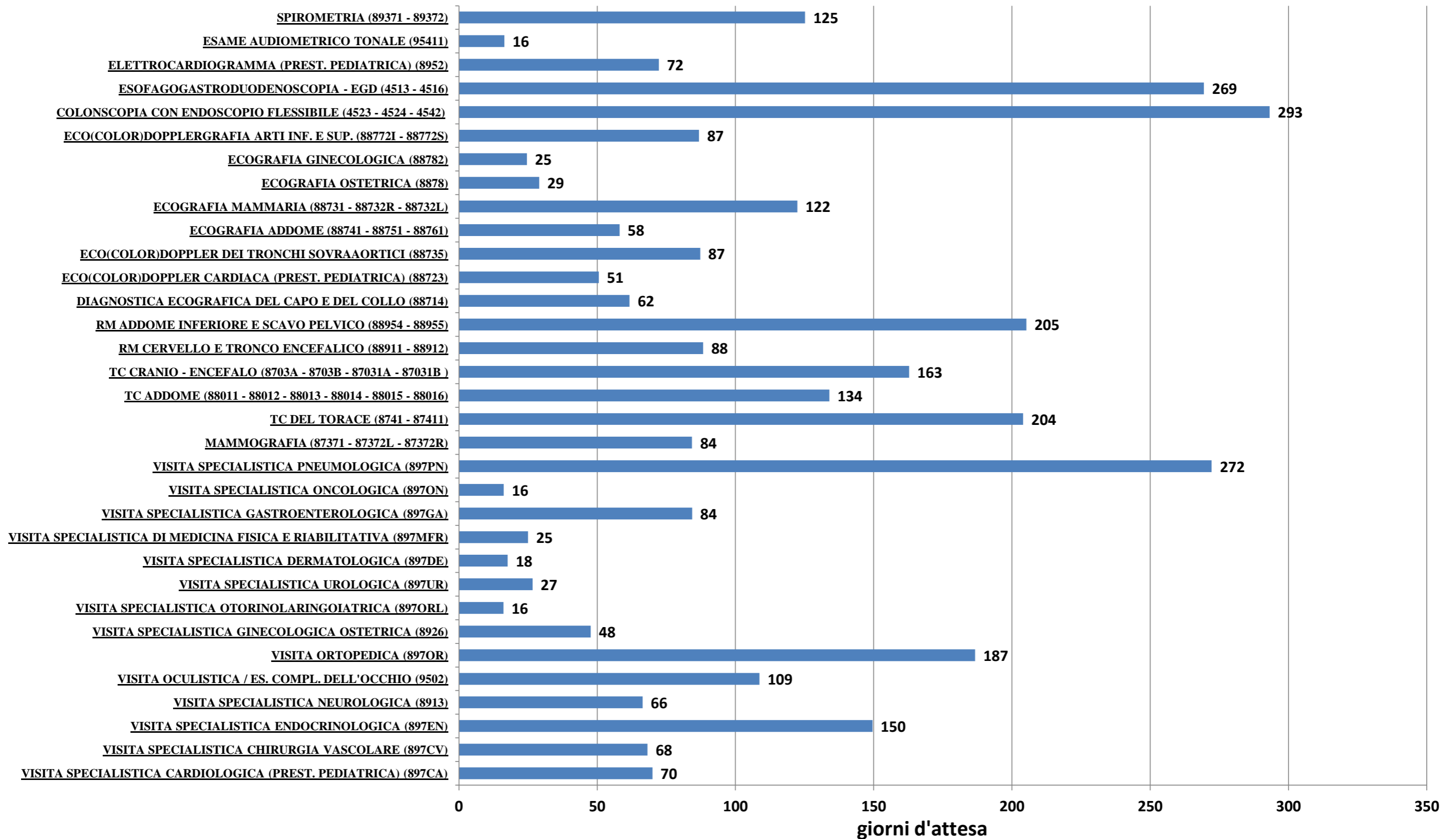

Governo liste d'attesa

Prestazioni ambulatoriali critiche effettuate oltre i termini prestabiliti (non garantite)

agosto/2022

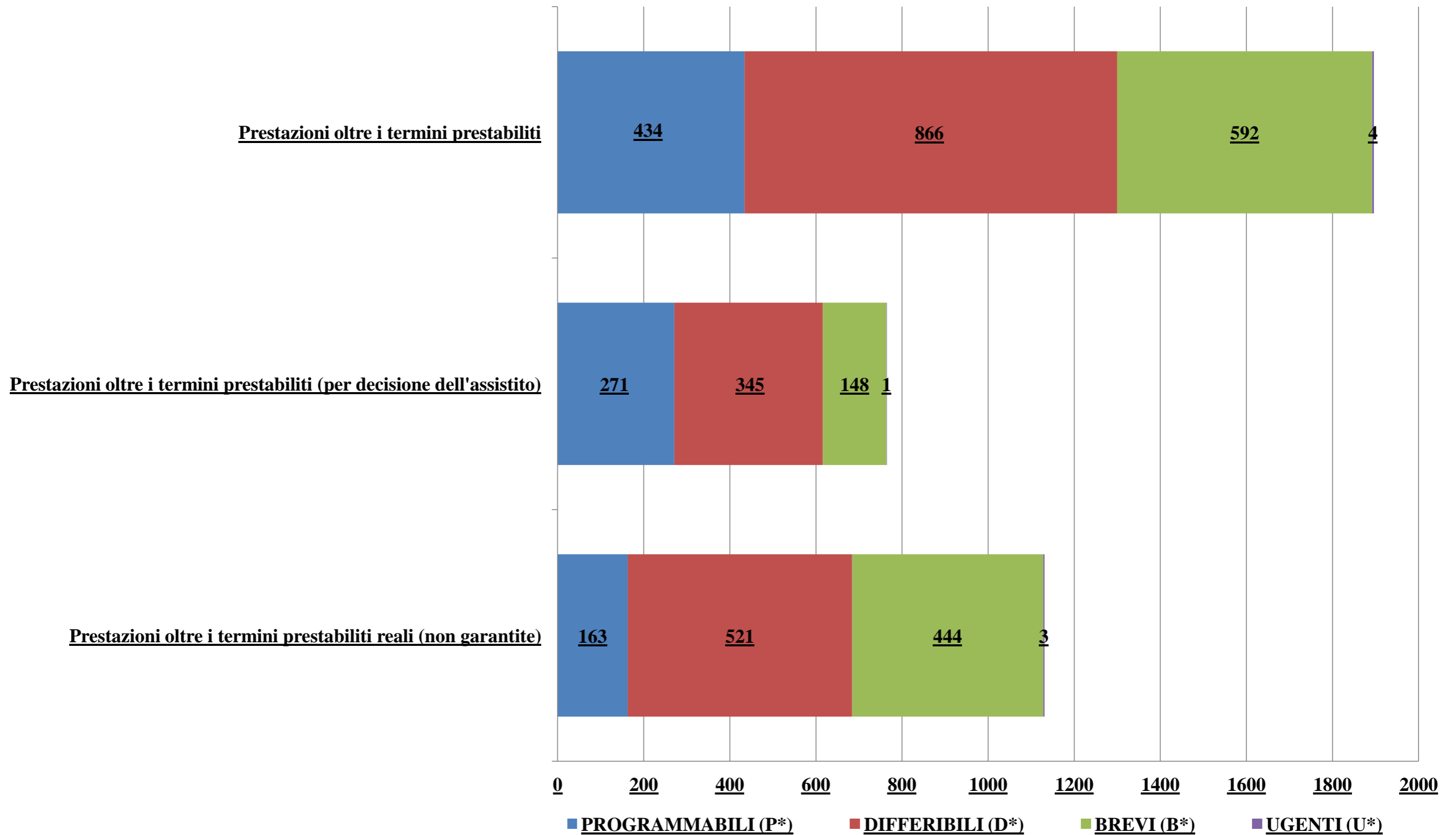

Governo liste d'attesa

Prestazioni ambulatoriali critiche effettuate oltre i termini prestabiliti (non garantite)

agosto/2022

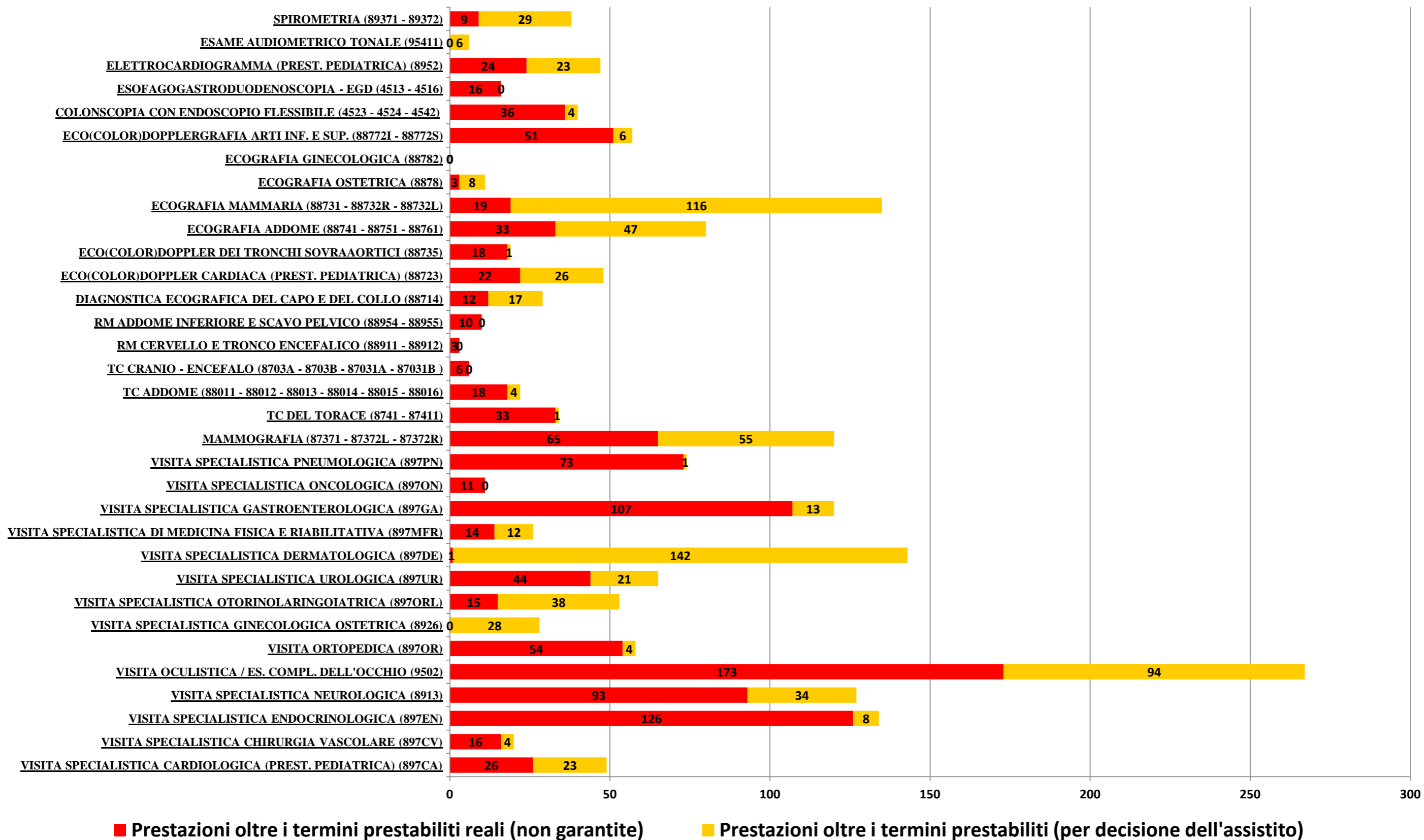



Governo liste d'attesa

Rilevazione mensile tempi d'attesa prestazioni ambulatoriali critiche - agosto/2022

P.O. GASPARE RODOLICO	
P >120	
P <120	
P Tot	
D >30	
D <30	
D Tot	
B >10	
B <10	
B Tot	
U >3	
U <3	
U Tot	

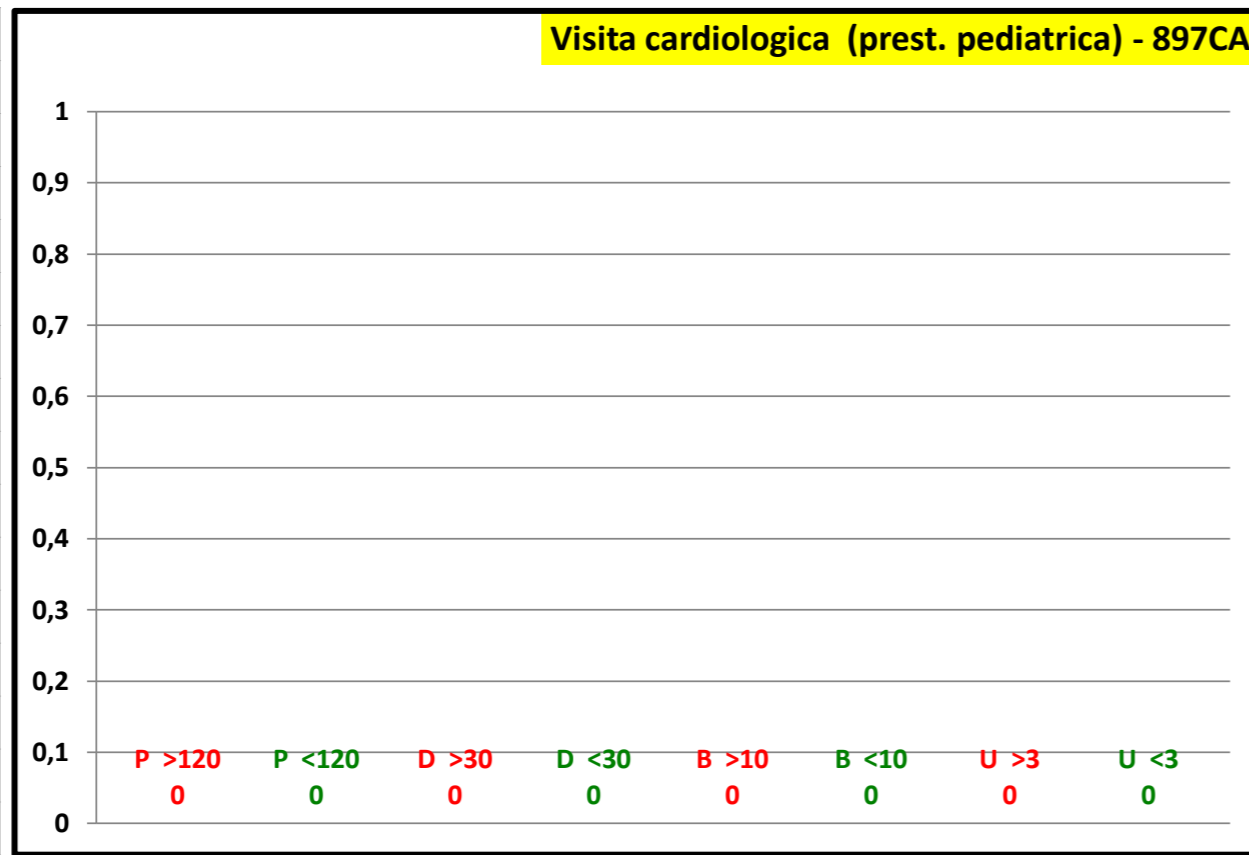

P.O. SAN MARCO	
P >120	
P <120	23 100,0 %
P Tot	23
D >30	23 100,0 %
D <30	
D Tot	23
B >10	26 100,0 %
B <10	
B Tot	26
U >3	
U <3	
U Tot	

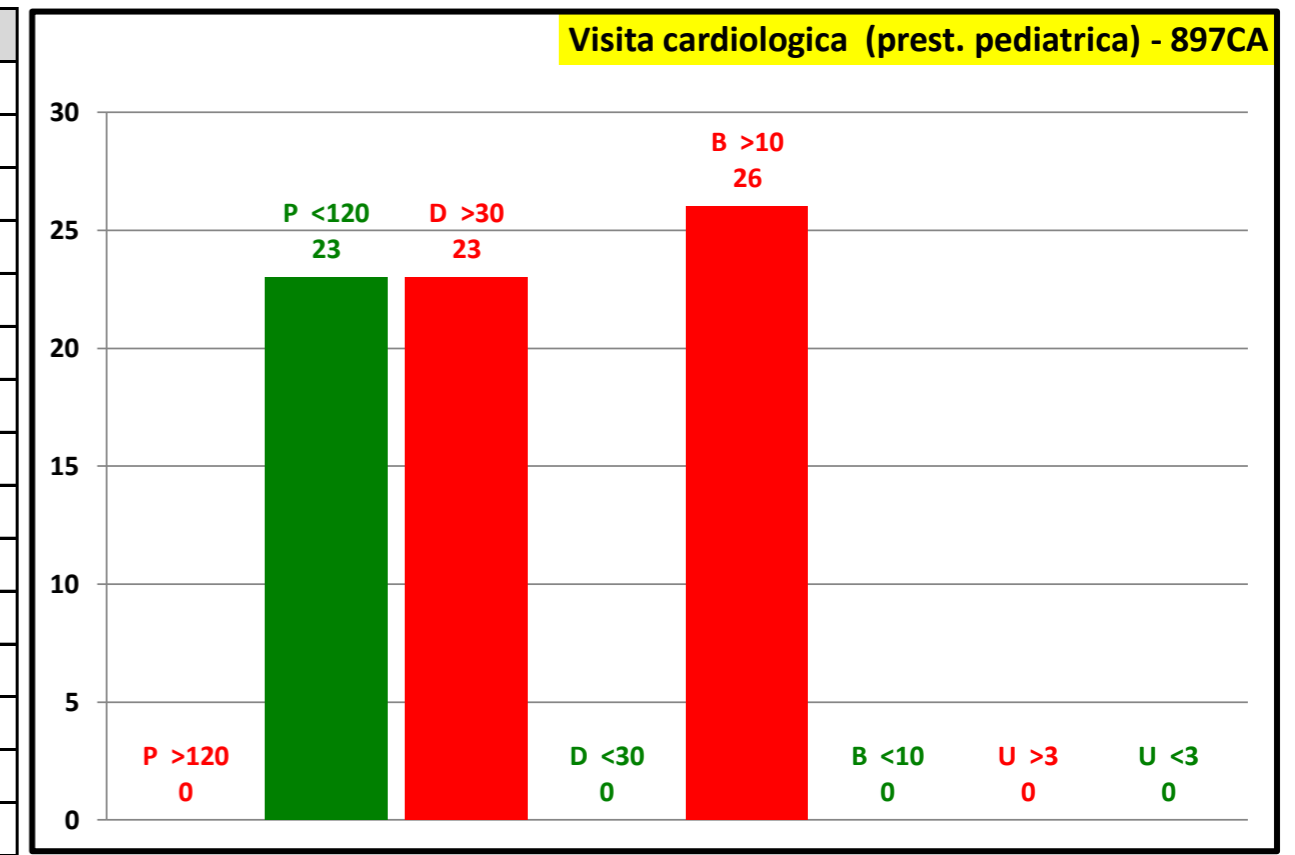

Attesa media in giorni	
Programmabili	83
Differibili	108
Brevi	25
Urgenti	0
Attesa media	70

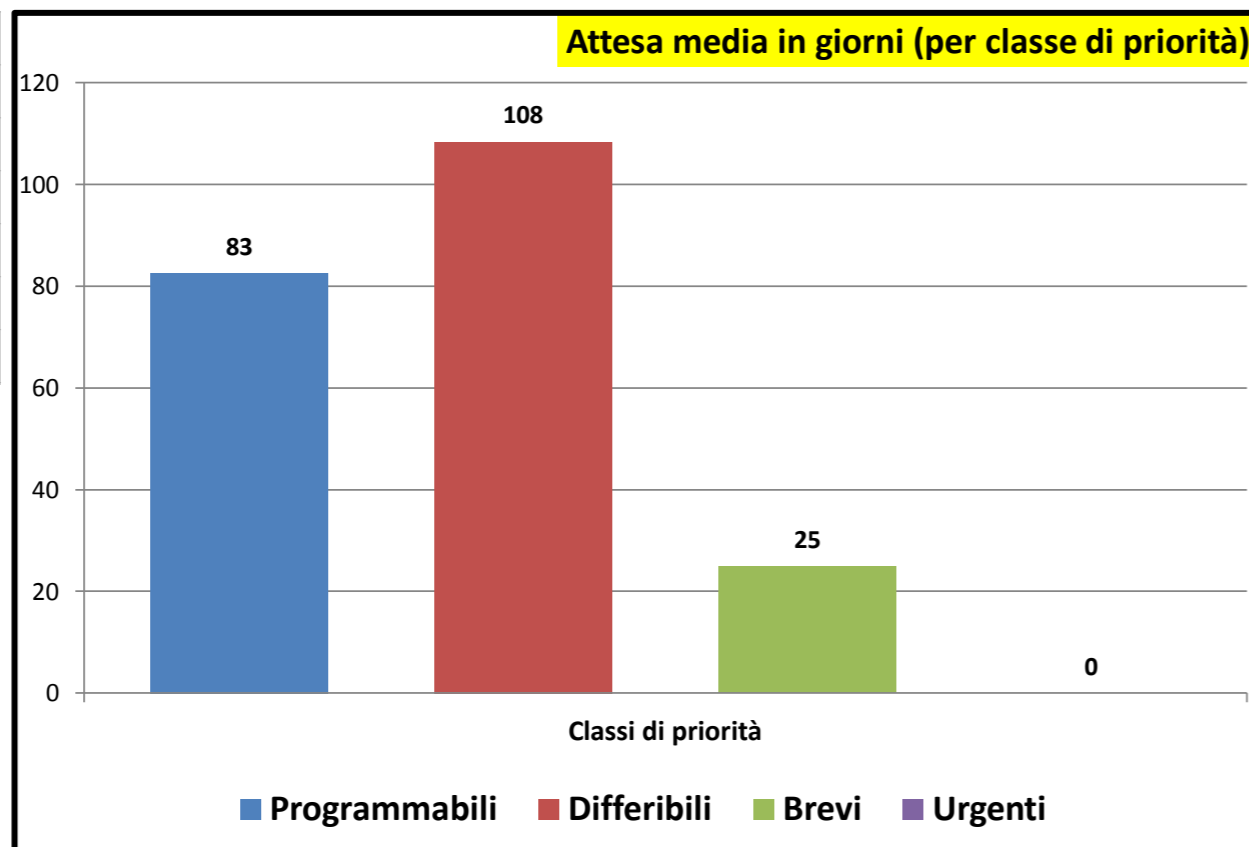

Consuntivo prestazioni	
Tot. P	23
Tot. D	23
Tot. B	26
Tot. U	0
Tot. Prestazioni	72
Tot. P >180	0
Tot. D >30	23
Tot. B >10	26
Tot. U >3	0
Tot. fuori tempo	49
Senza Biffatura	0

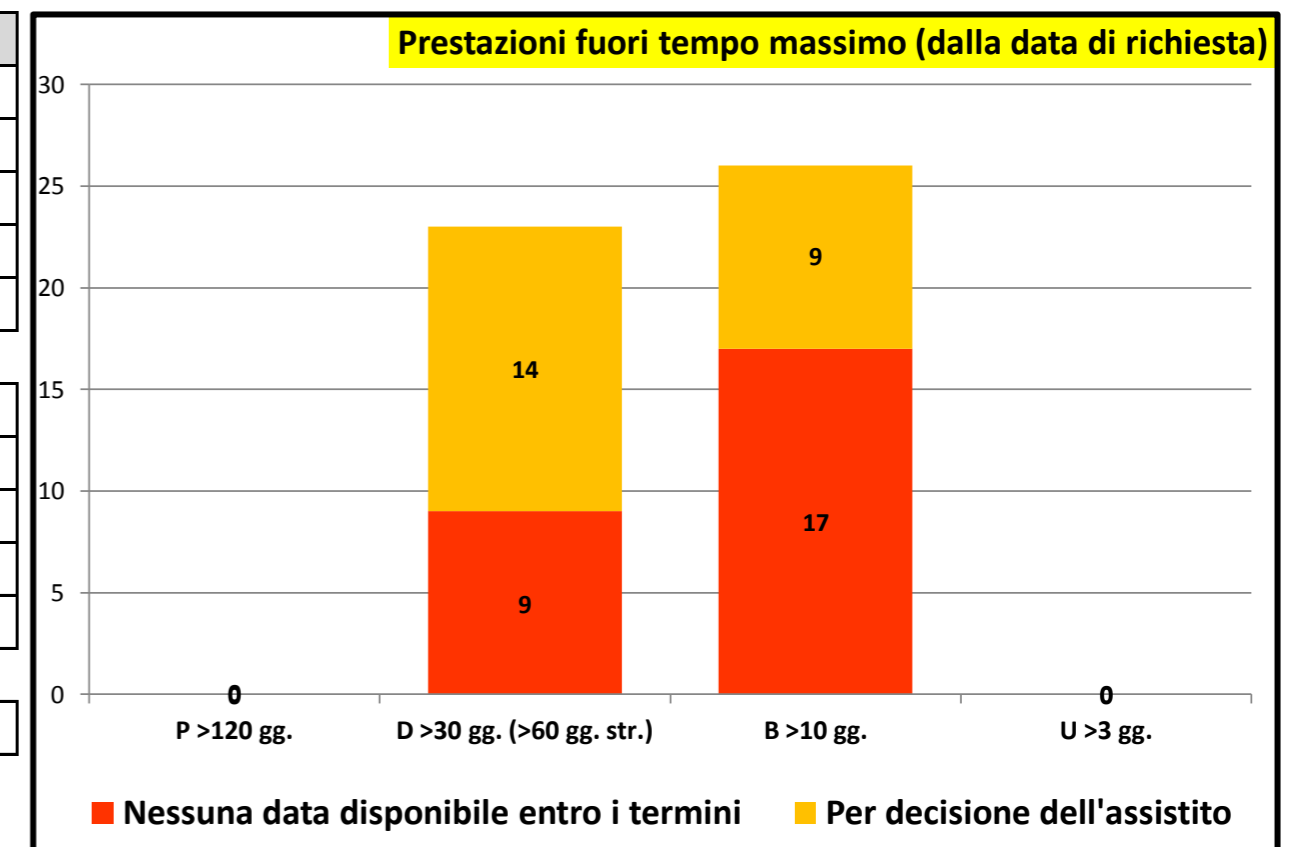



Governo liste d'attesa

Rilevazione mensile tempi d'attesa prestazioni ambulatoriali critiche - agosto/2022

P.O. GASPARE RODOLICO		
P >120		
P <120	5	100,0 %
P Tot	5	
D >30	8	100,0 %
D <30		
D Tot	8	
B >10	5	100,0 %
B <10		
B Tot	5	
U >3		
U <3		
U Tot		

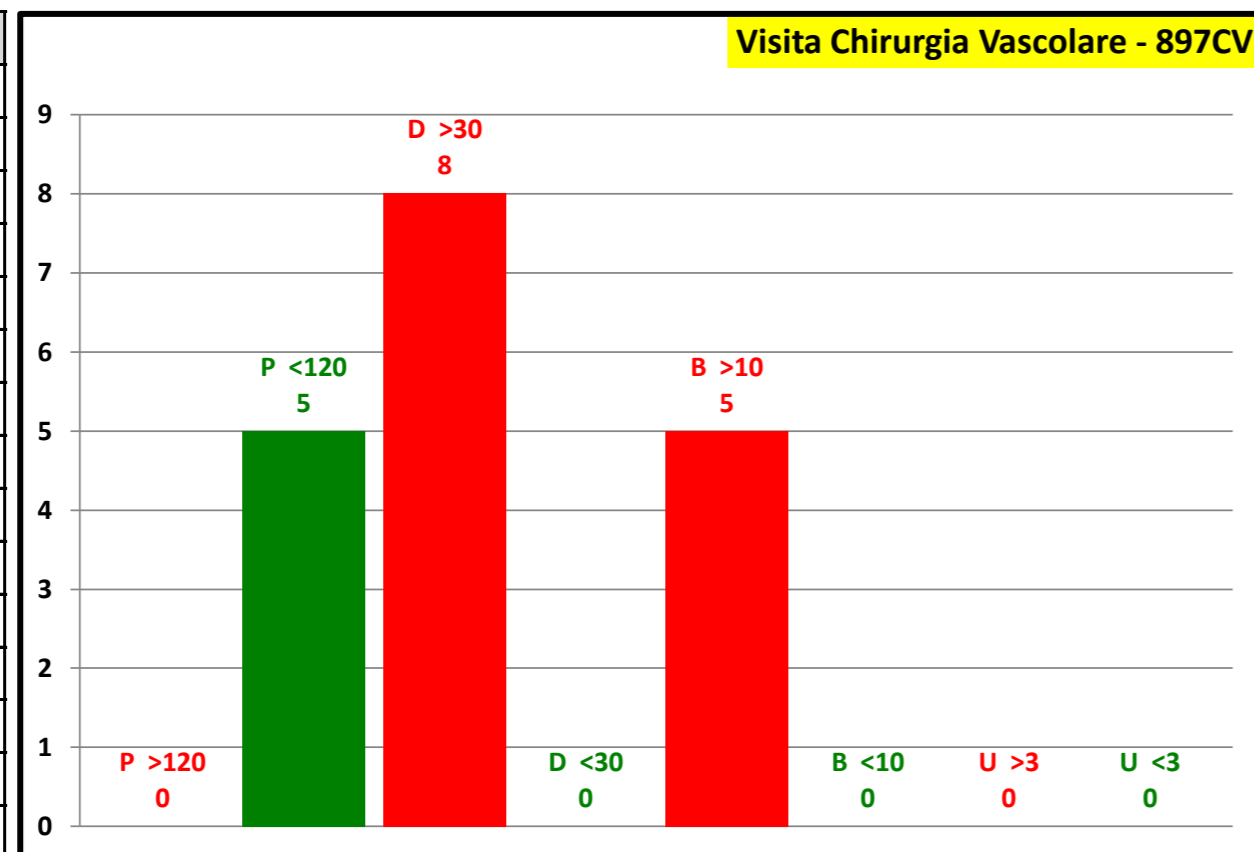

P.O. SAN MARCO		
P >120	1	10,0 %
P <120	9	90,0 %
P Tot	10	
D >30	2	100,0 %
D <30		
D Tot	2	
B >10	4	100,0 %
B <10		
B Tot	4	
U >3		
U <3		
U Tot		

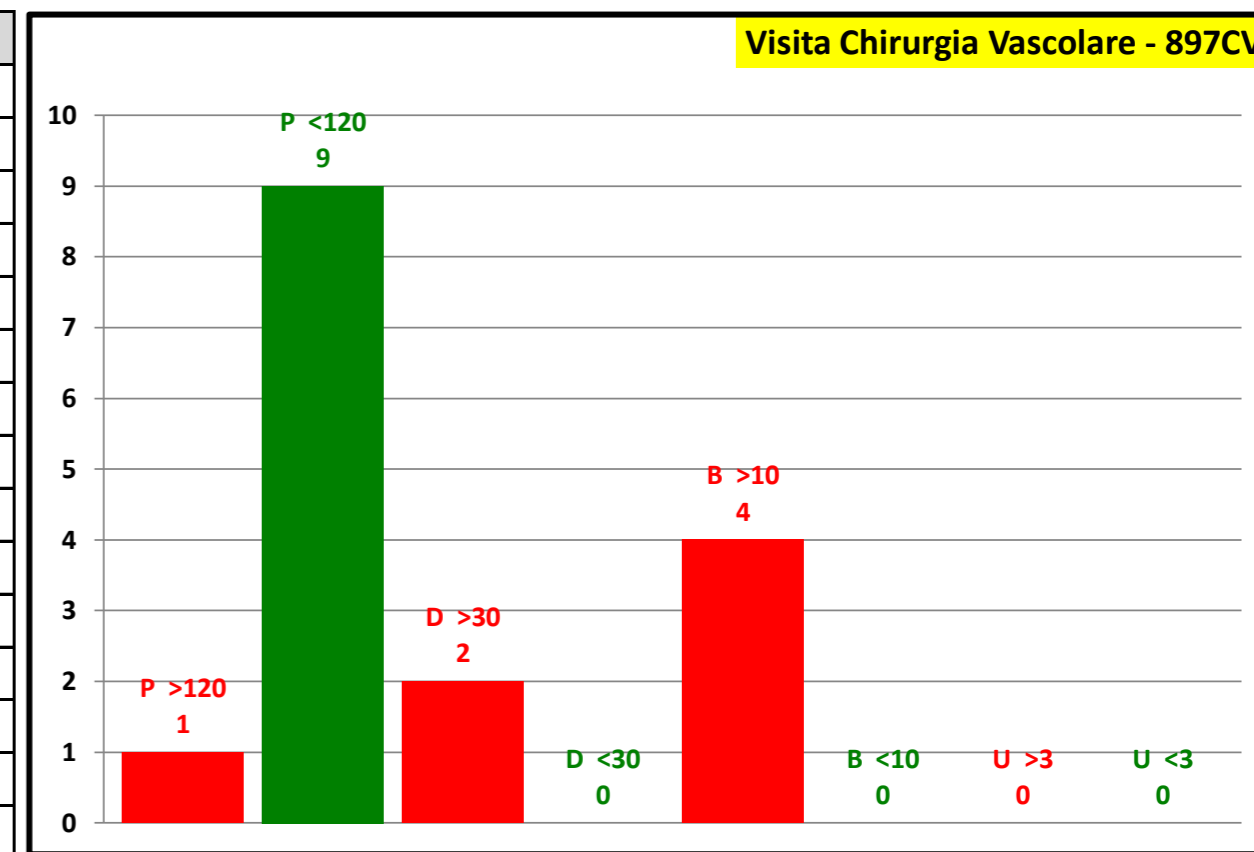

Attesa media in giorni	
Programmabili	78
Differibili	66
Brevi	55
Urgenti	0
Attesa media	68

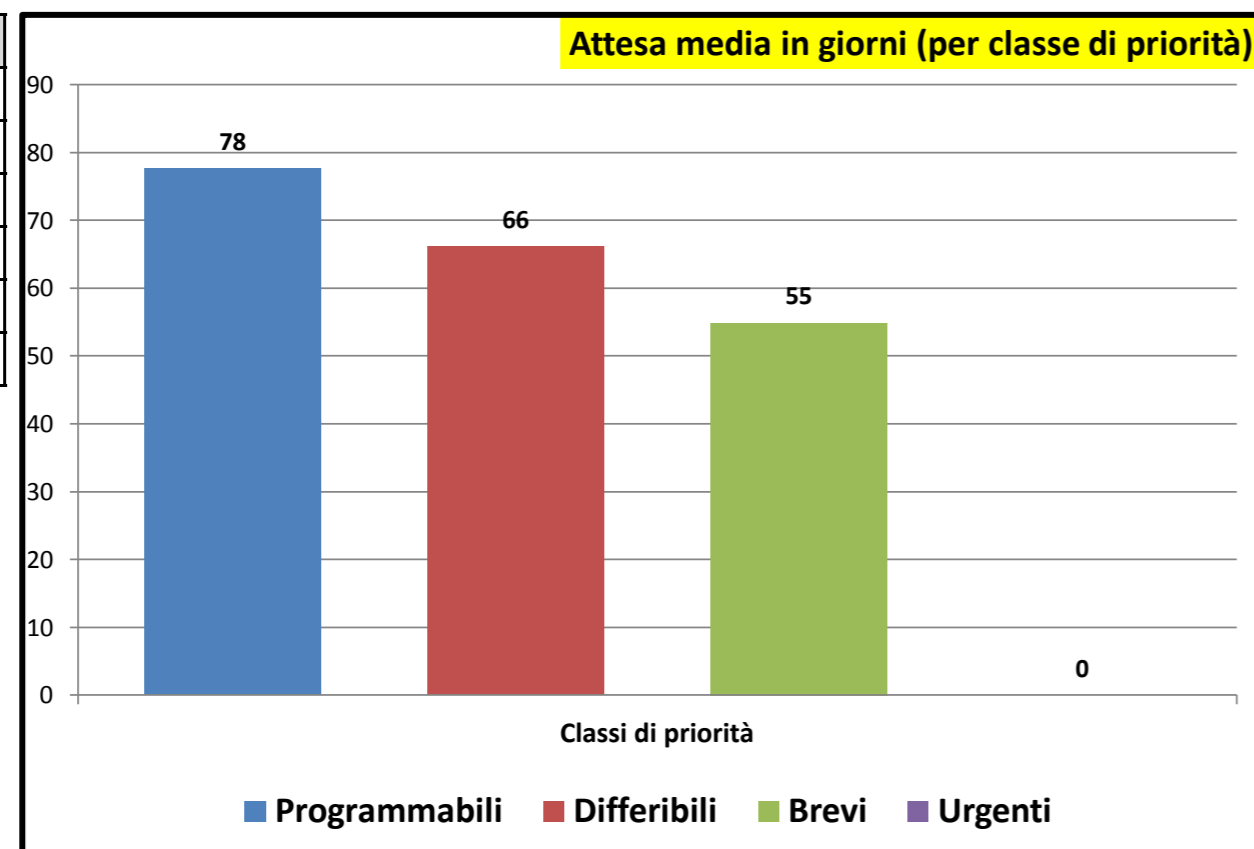

Consuntivo prestazioni	
Tot. P	15
Tot. D	10
Tot. B	9
Tot. U	0
Tot. Prestazioni	34
Tot. P >180	1
Tot. D >30	10
Tot. B >10	9
Tot. U >3	0
Tot. fuori tempo	20
Senza Biffatura	3

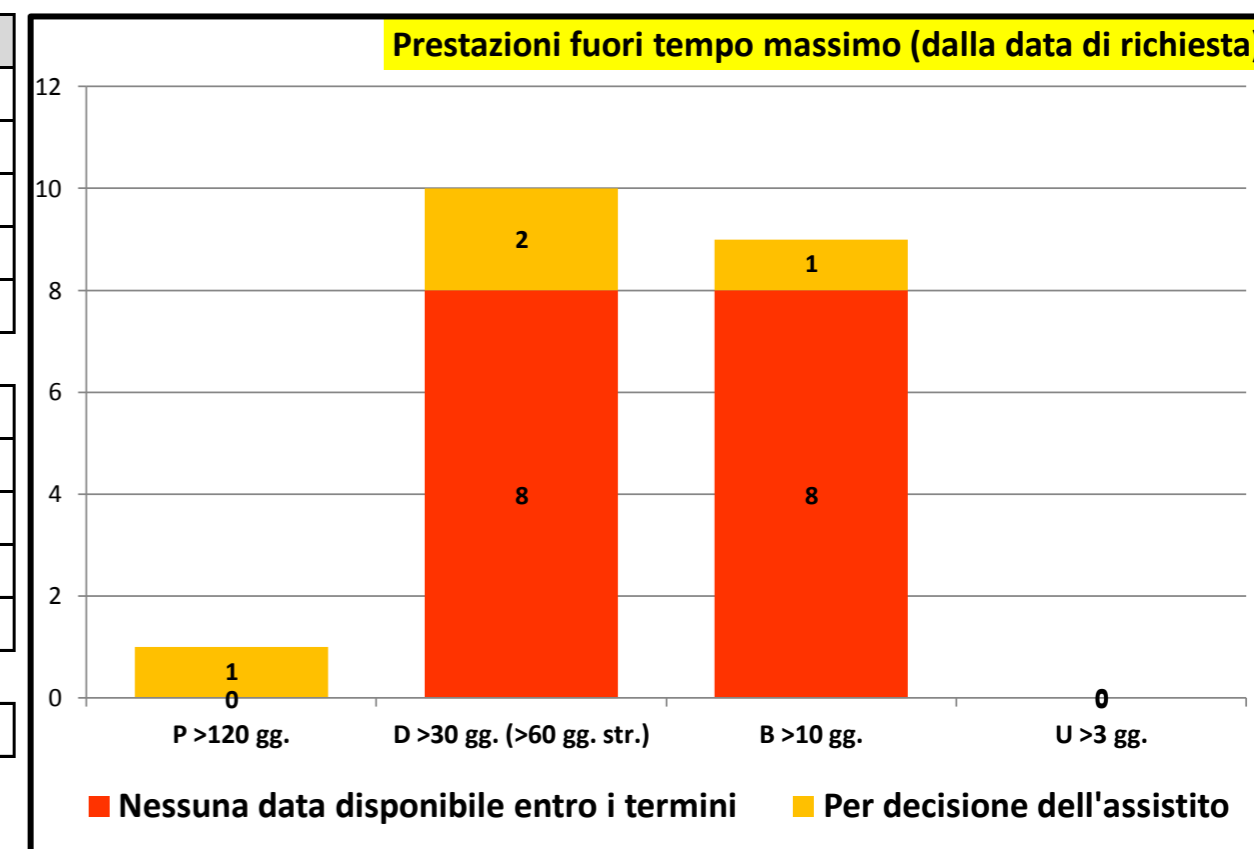



Governo liste d'attesa

Rilevazione mensile tempi d'attesa prestazioni ambulatoriali critiche - agosto/2022

P.O. GASPARE RODOLICO		
P >120	30	75,0 %
P <120	10	25,0 %
P Tot	40	
D >30	50	100,0 %
D <30		
D Tot	50	
B >10	38	100,0 %
B <10		
B Tot	38	
U >3		
U <3		
U Tot		

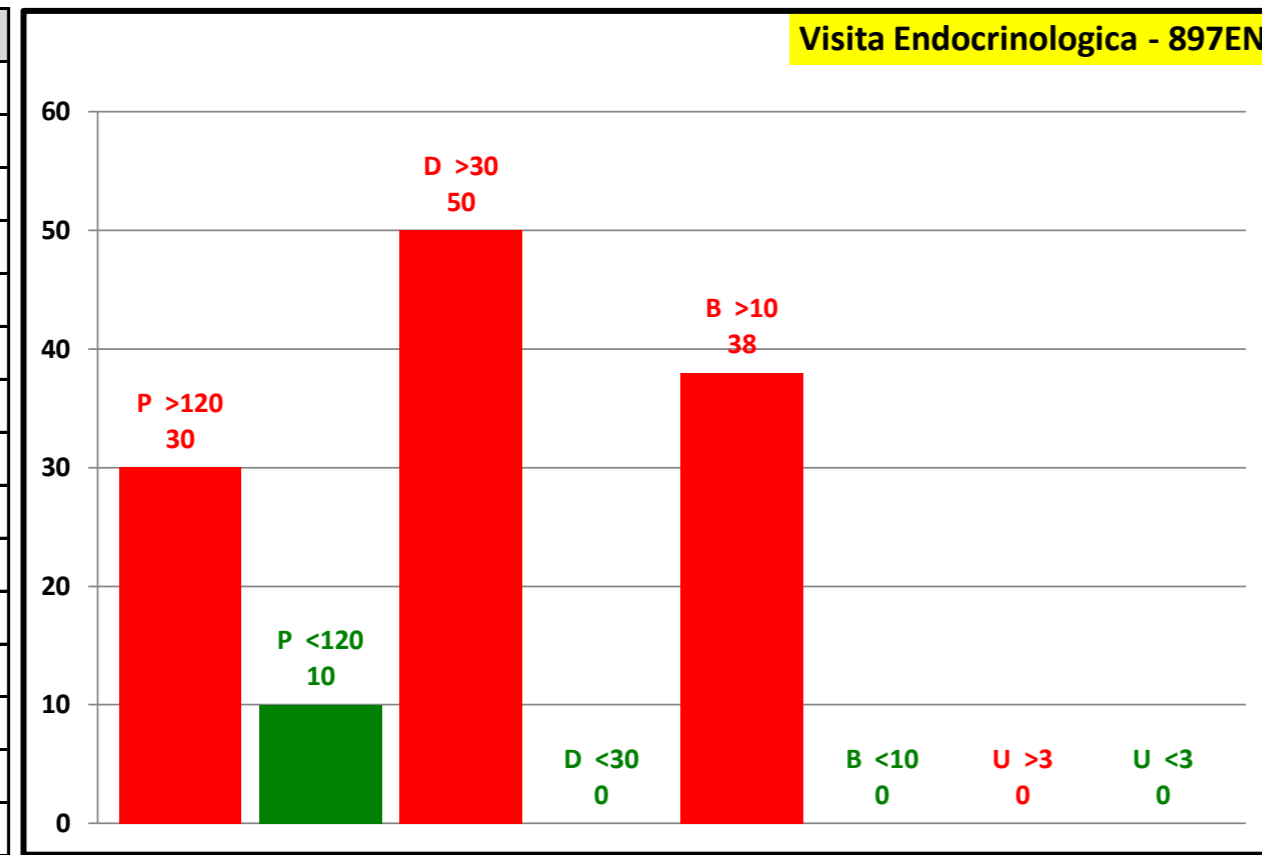

P.O. SAN MARCO		
P >120	9	81,8 %
P <120	2	18,2 %
P Tot	11	
D >30	7	100,0 %
D <30		
D Tot	7	
B >10		
B <10		
B Tot		
U >3		
U <3		
U Tot		

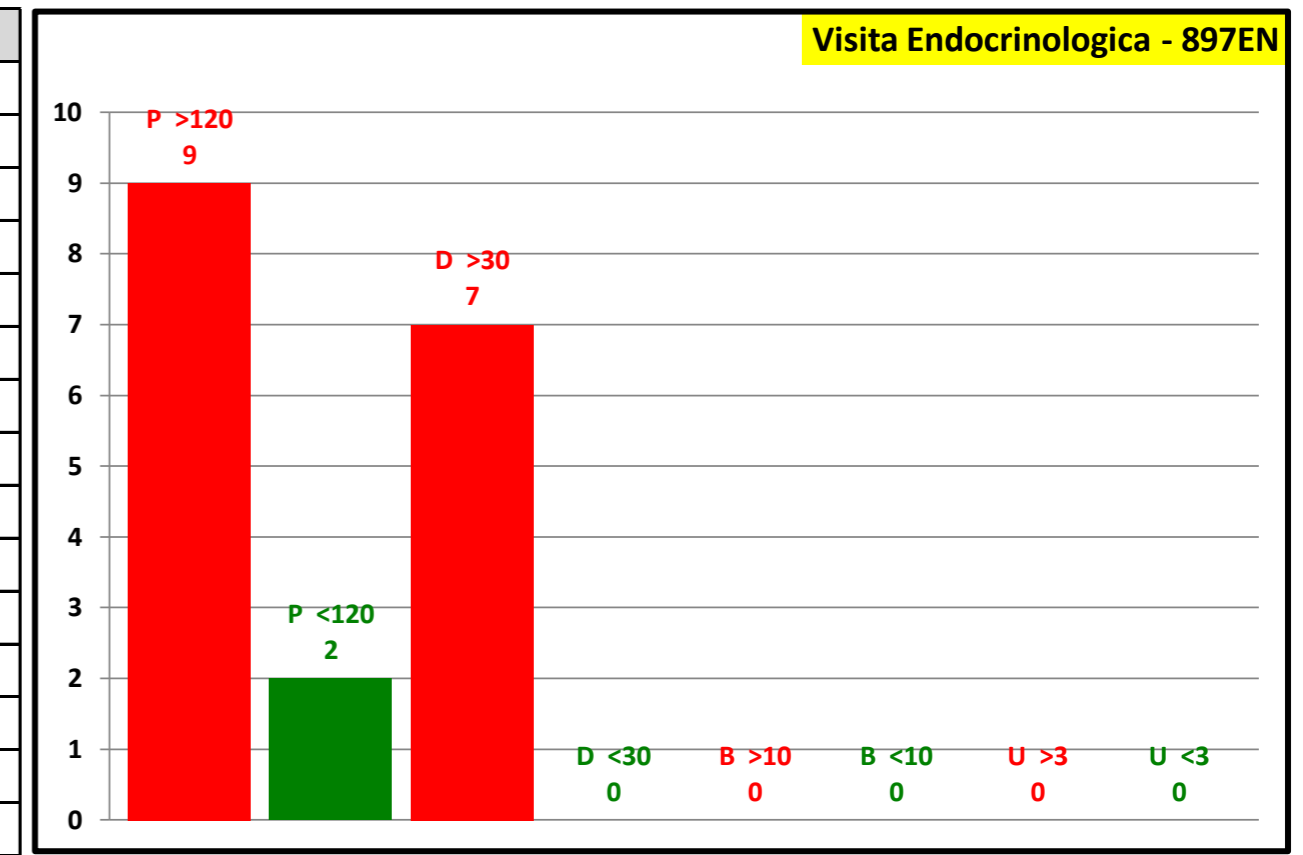

Attesa media in giorni	
Programmabili	147
Differibili	191
Brevi	91
Urgenti	0
Attesa media	150

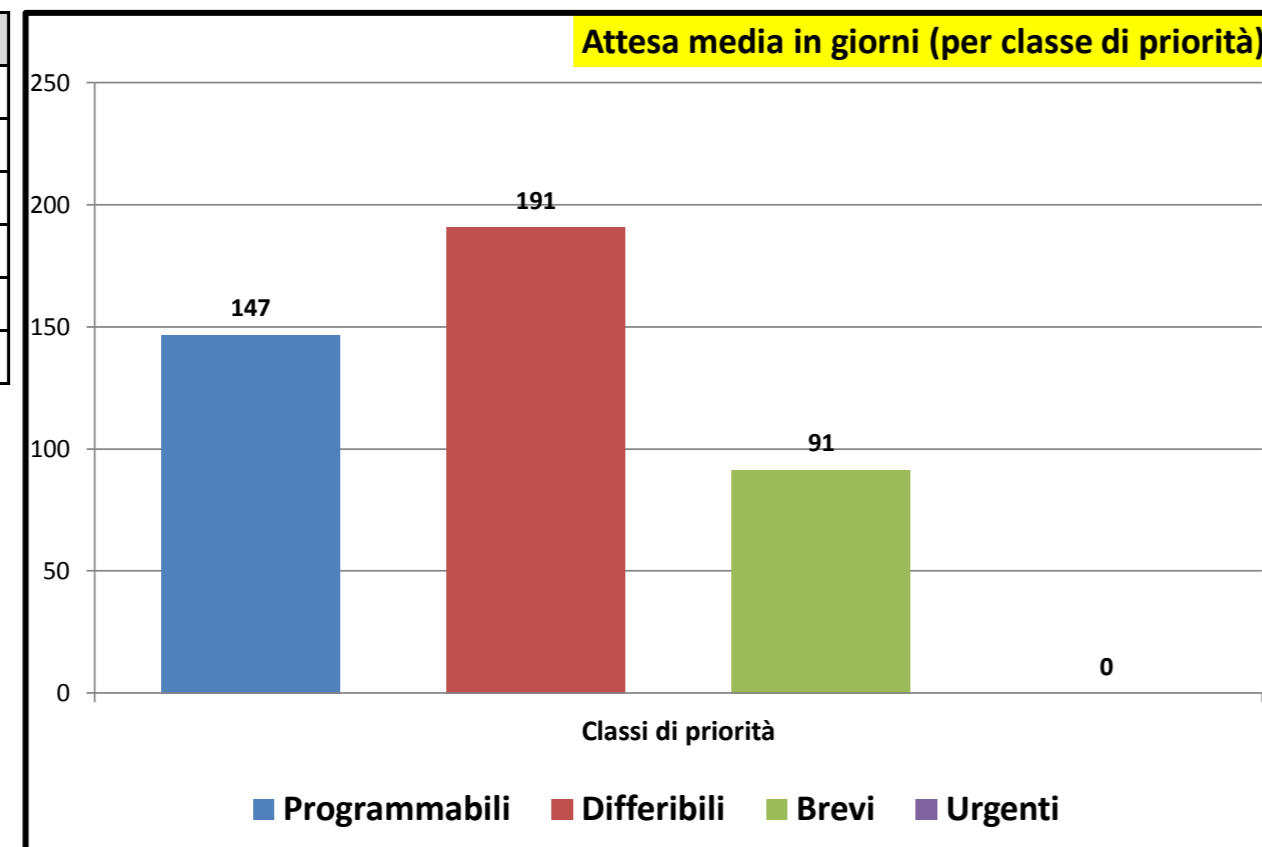

Consuntivo prestazioni	
Tot. P	51
Tot. D	57
Tot. B	38
Tot. U	0
Tot. Prestazioni	146
Tot. P >180	39
Tot. D >30	57
Tot. B >10	38
Tot. U >3	0
Tot. fuori tempo	134
Senza Biffatura	18

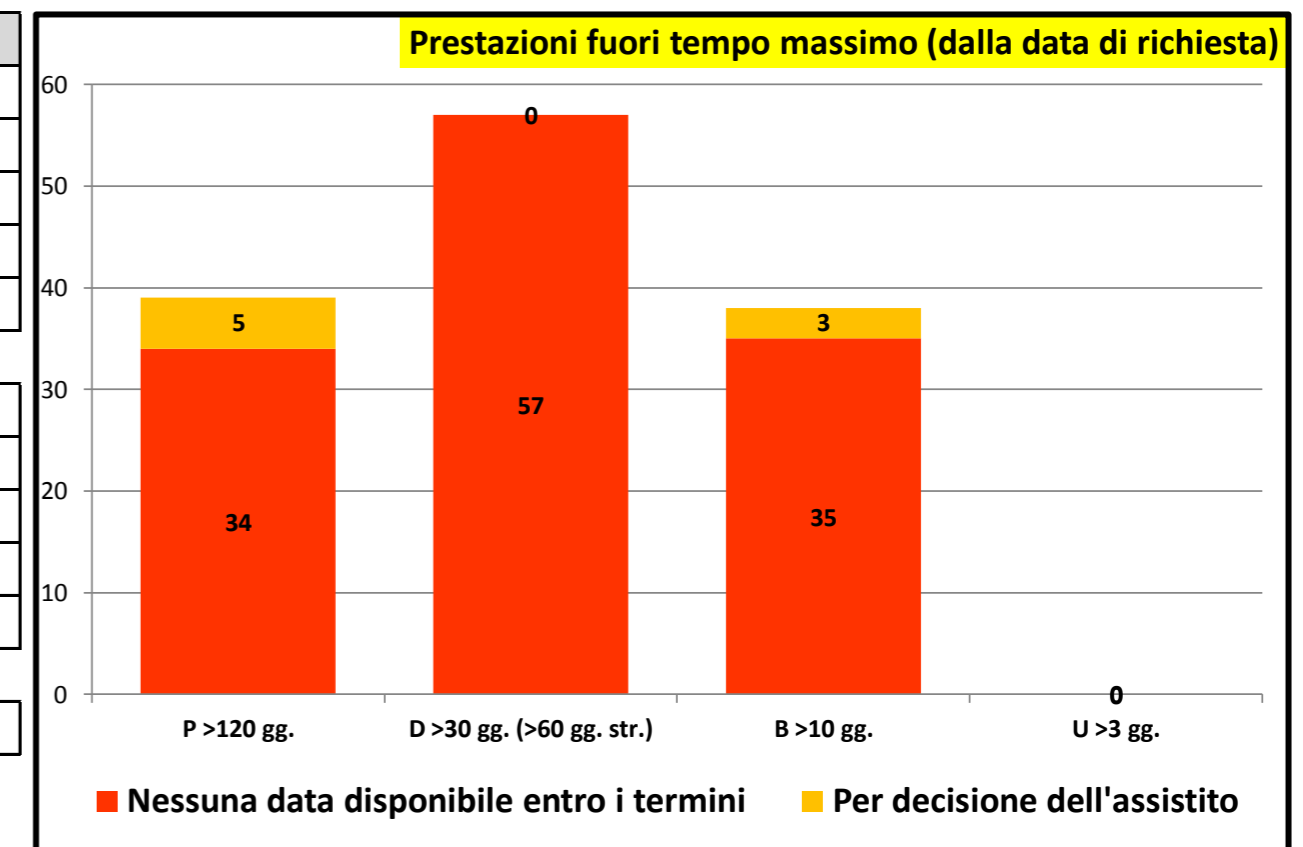



Governo liste d'attesa

Rilevazione mensile tempi d'attesa prestazioni ambulatoriali critiche - agosto/2022

P.O. GASPARE RODOLICO		
P >120	22	39,3 %
P <120	34	60,7 %
P Tot	56	
D >30	12	63,2 %
D <30	7	36,8 %
D Tot	19	
B >10	46	79,3 %
B <10	12	20,7 %
B Tot	58	
U >3		
U <3		
U Tot		

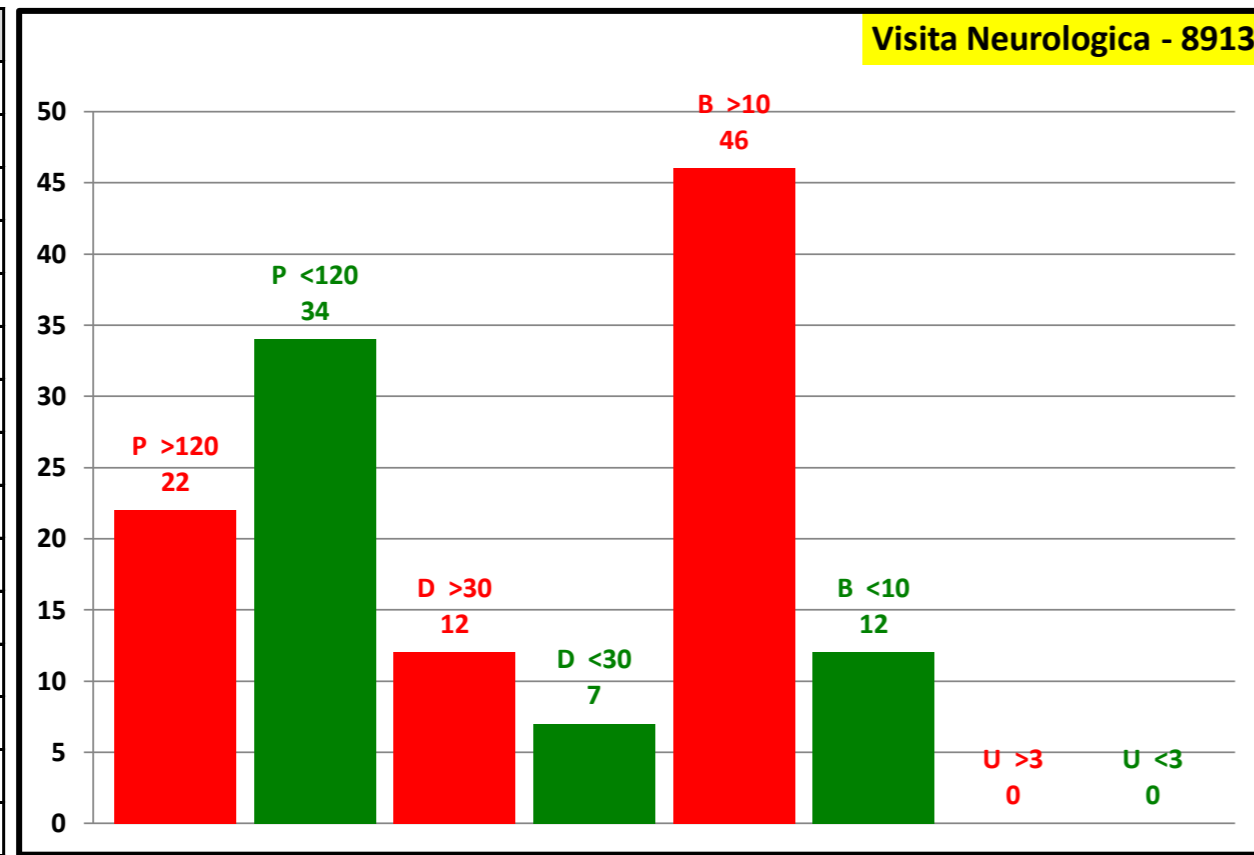

P.O. SAN MARCO		
P >120	1	4,0 %
P <120	24	96,0 %
P Tot	25	
D >30	24	92,3 %
D <30	2	7,7 %
D Tot	26	
B >10	22	81,5 %
B <10	5	18,5 %
B Tot	27	
U >3		
U <3		
U Tot		

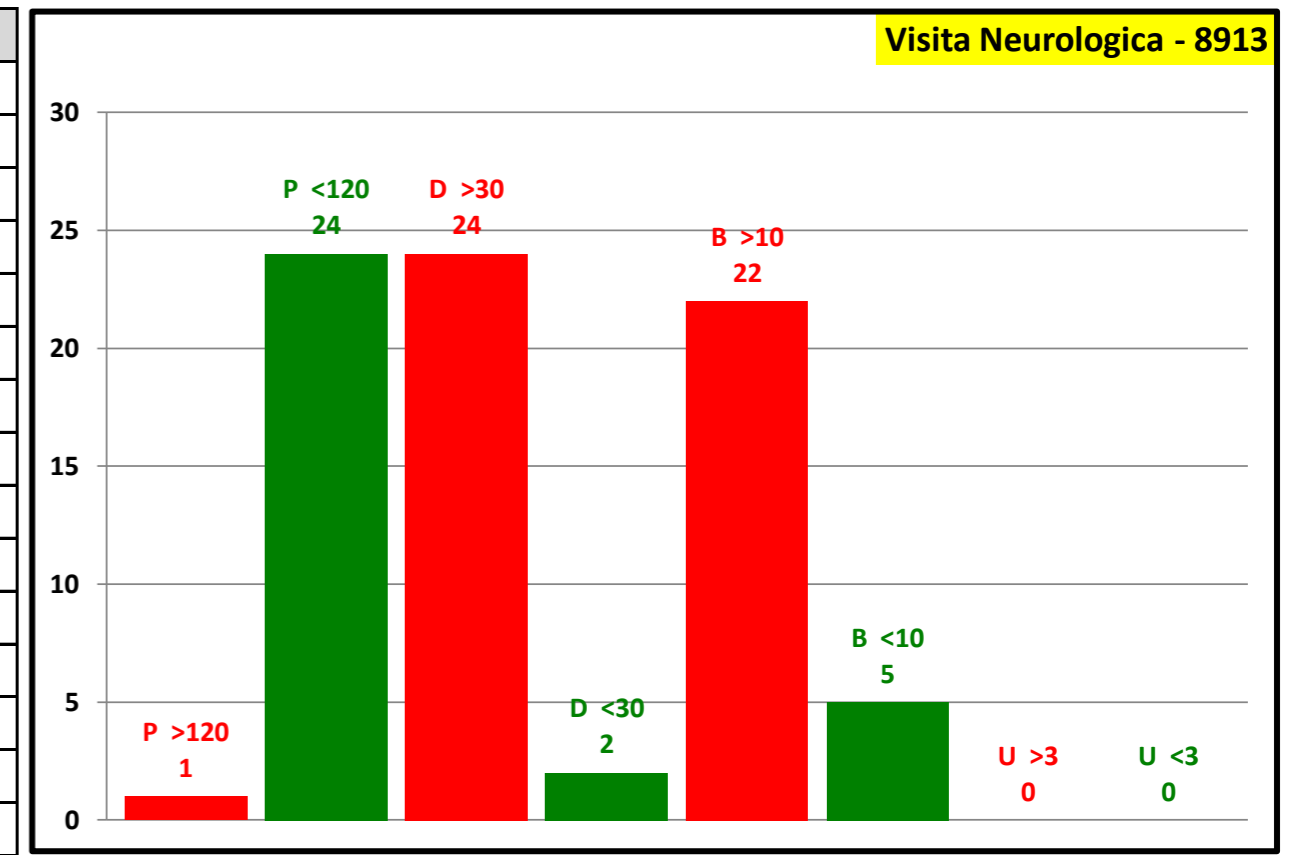

Attesa media in giorni	
Programmabili	100
Differibili	97
Brevi	19
Urgenti	0
Attesa media	66

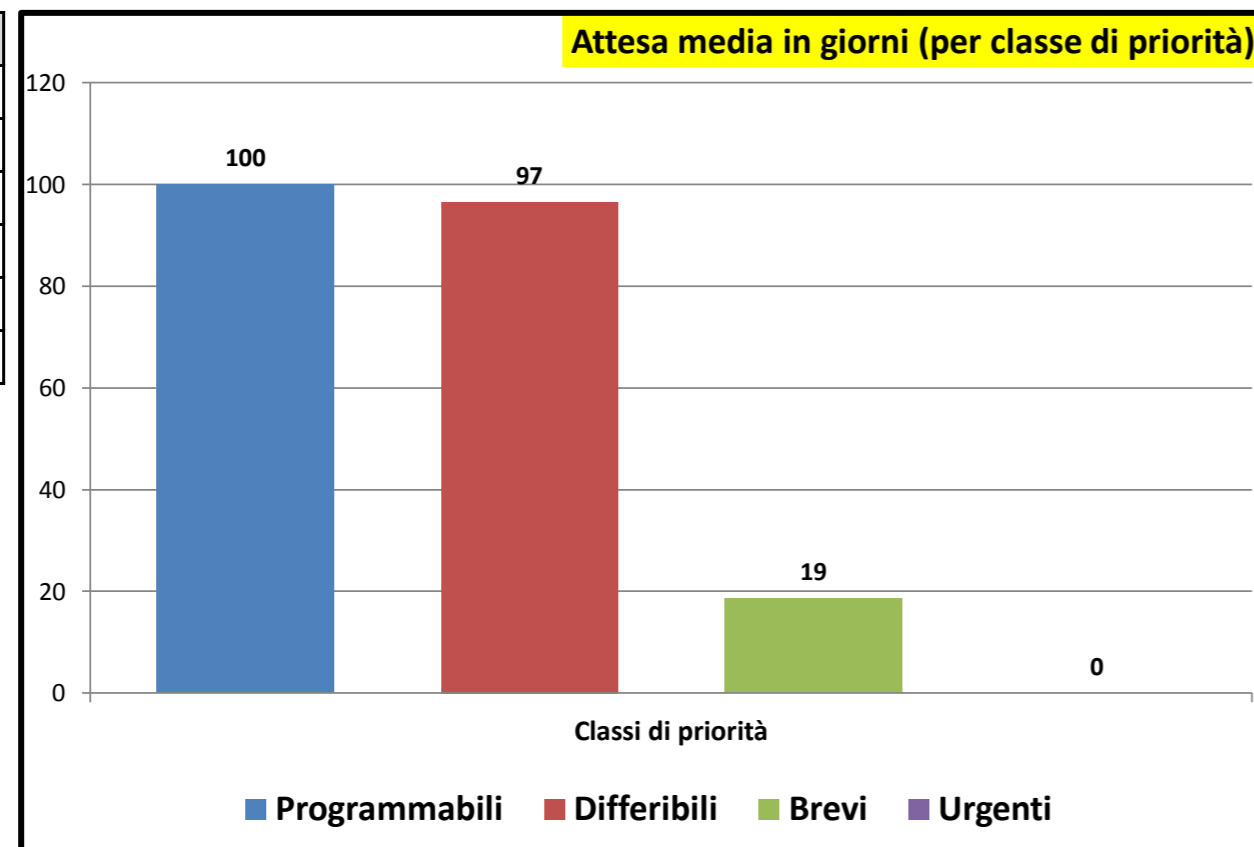

Consuntivo prestazioni	
Tot. P	81
Tot. D	45
Tot. B	85
Tot. U	0
Tot. Prestazioni	211
Tot. P >180	23
Tot. D >30	36
Tot. B >10	68
Tot. U >3	0
Tot. fuori tempo	127
Senza Biffatura	11

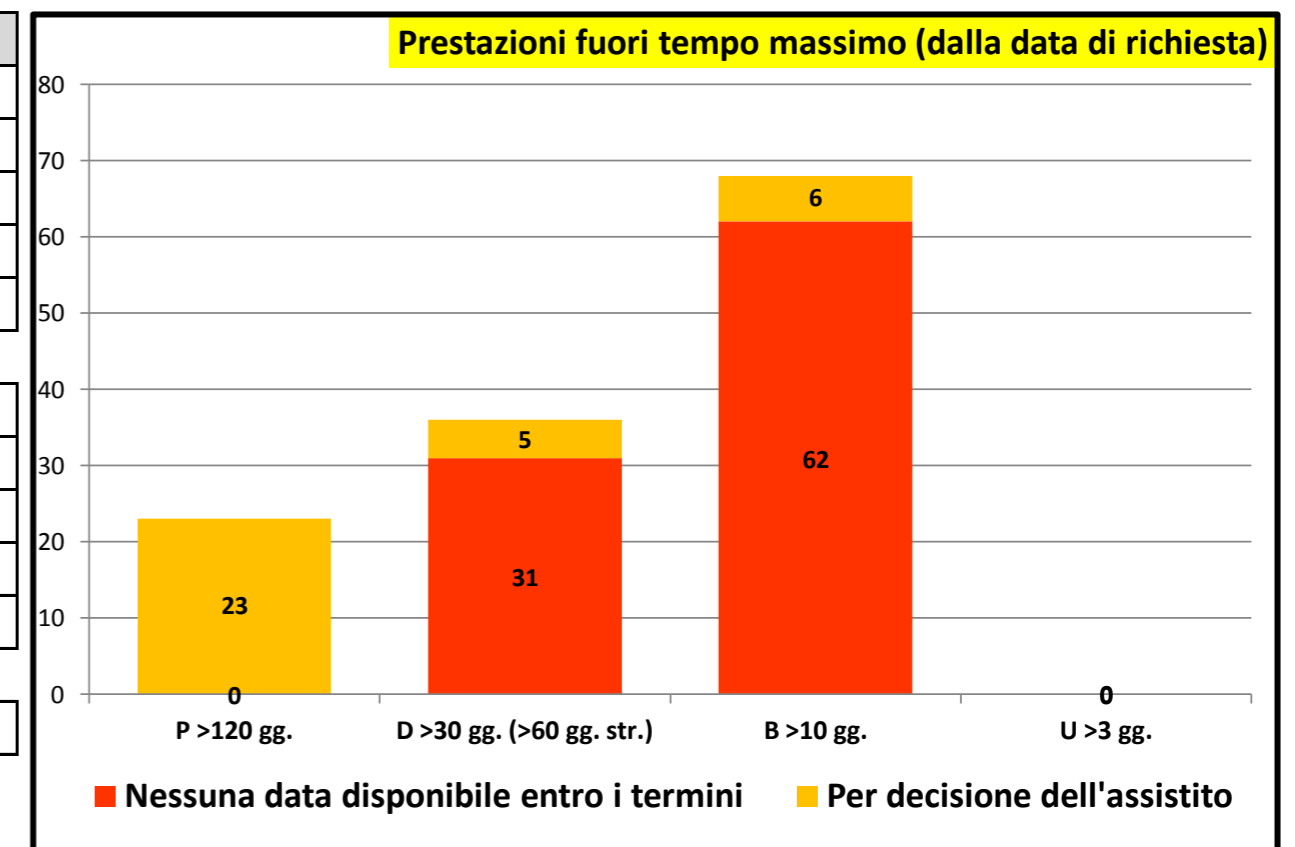



Governo liste d'attesa

Rilevazione mensile tempi d'attesa prestazioni ambulatoriali critiche - agosto/2022

P.O. GASPARE RODOLICO		
P >120	55	61,8 %
P <120	34	38,2 %
P Tot	89	
D >30	47	97,9 %
D <30	1	2,1 %
D Tot	48	
B >10	14	100,0 %
B <10		
B Tot	14	
U >3		
U <3		
U Tot		

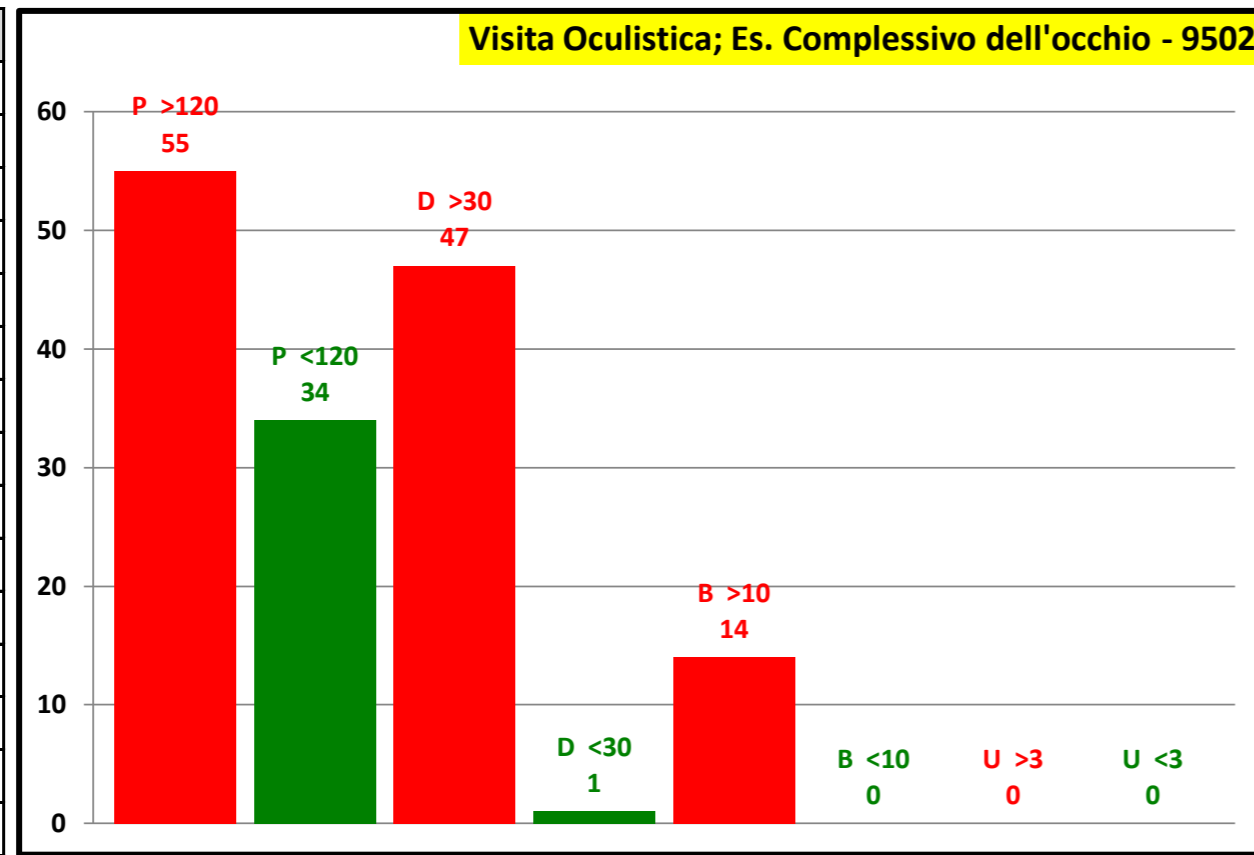

P.O. SAN MARCO		
P >120	36	20,5 %
P <120	140	79,5 %
P Tot	176	
D >30	72	94,7 %
D <30	4	5,3 %
D Tot	76	
B >10	43	100,0 %
B <10		
B Tot	43	
U >3		
U <3		
U Tot		

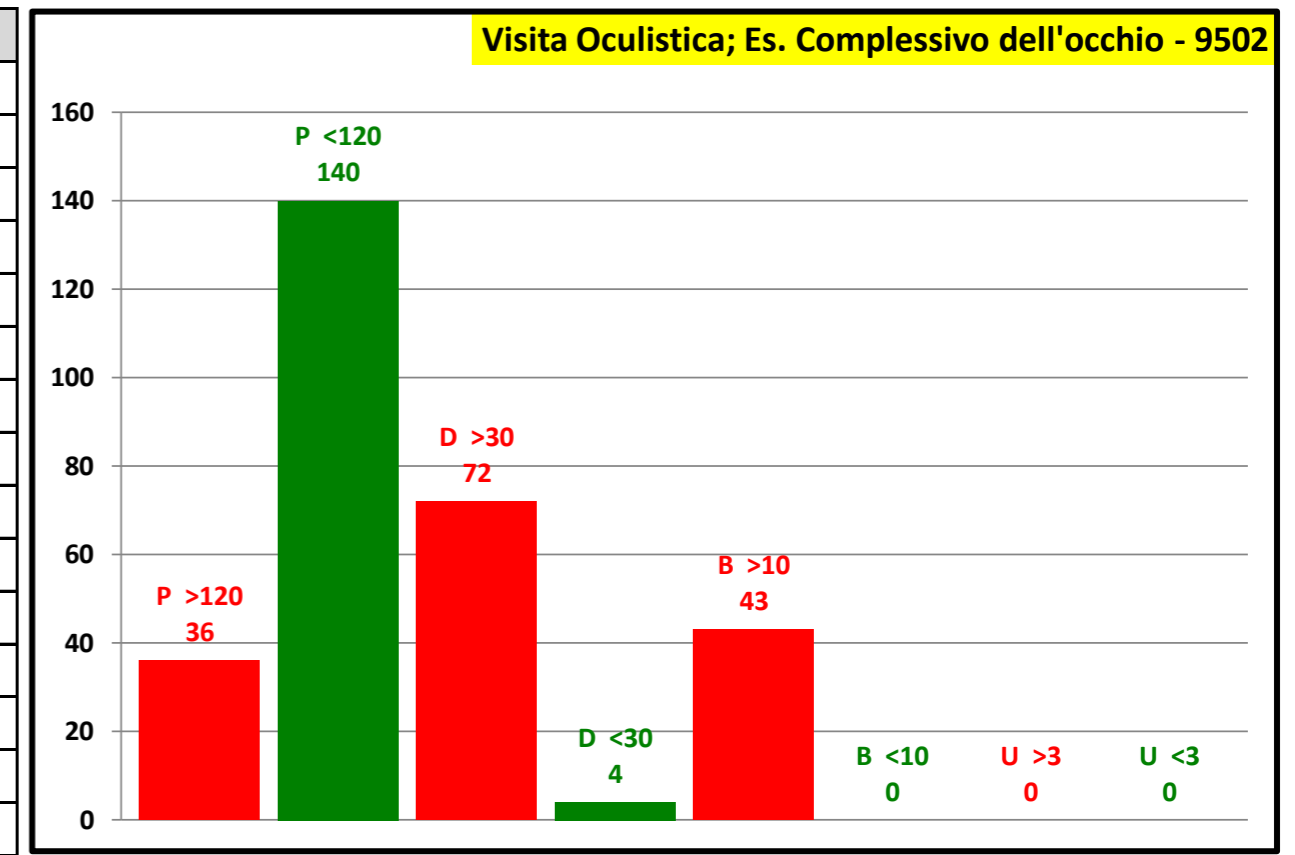

Attesa media in giorni	
Programmabili	99
Differibili	150
Brevi	63
Urgenti	0
Attesa media	109

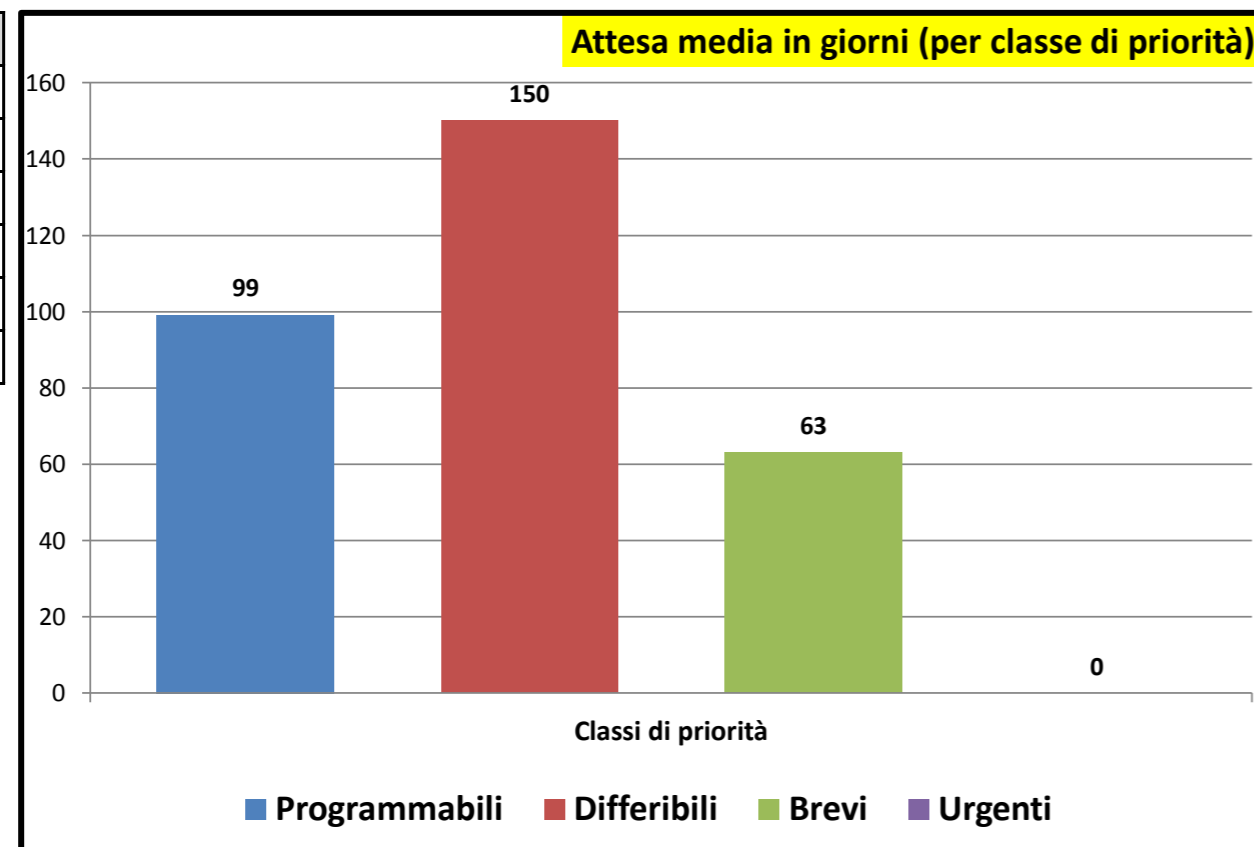

Consuntivo prestazioni	
Tot. P	265
Tot. D	124
Tot. B	57
Tot. U	0
Tot. Prestazioni	446
Tot. P >180	91
Tot. D >30	119
Tot. B >10	57
Tot. U >3	0
Tot. fuori tempo	267
Senza Biffatura	25

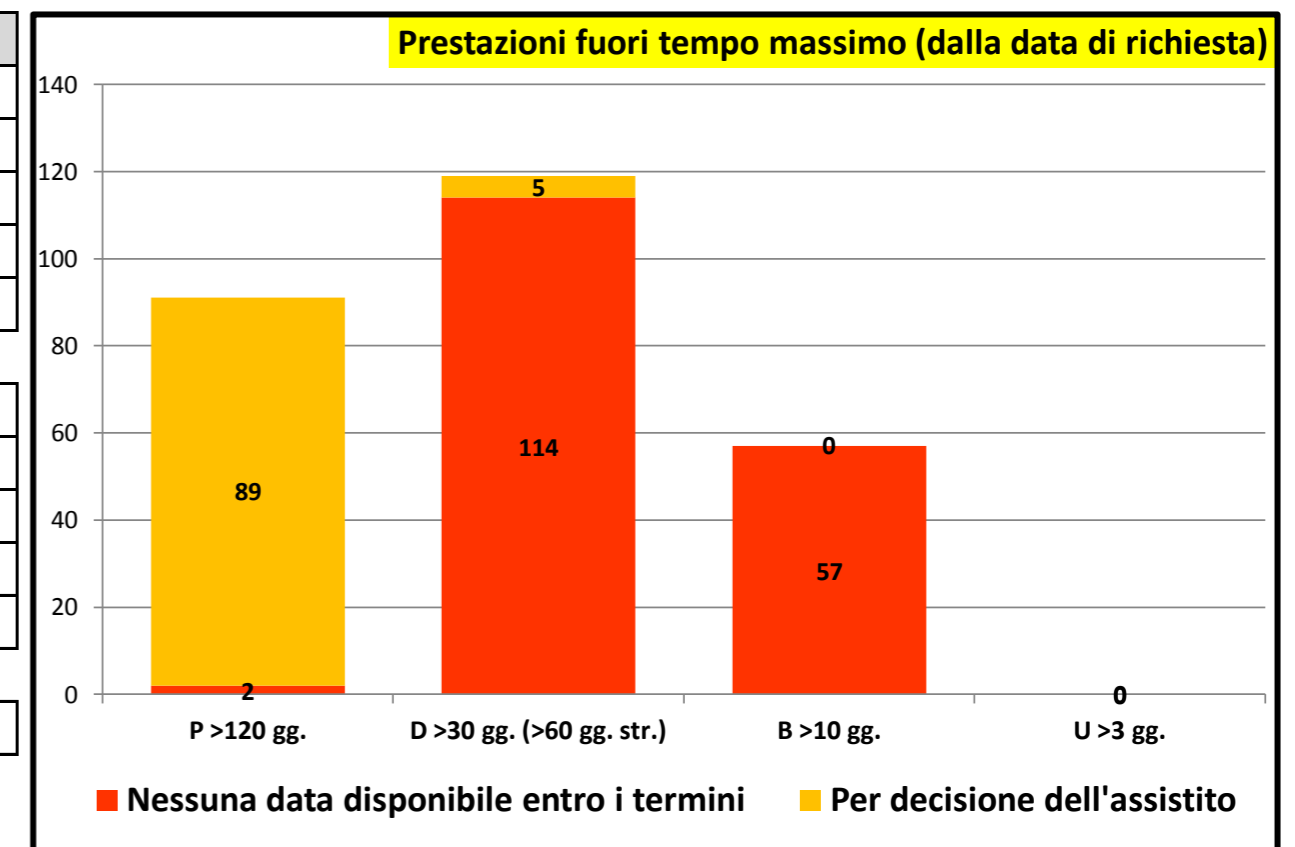



Governo liste d'attesa

Rilevazione mensile tempi d'attesa prestazioni ambulatoriali critiche - agosto-2022

P.O. GASPARE RODOLICO		
P >120	27	96,4 %
P <120	1	3,6 %
P Tot	28	
D >30	16	88,9 %
D <30	2	11,1 %
D Tot	18	
B >10	5	100,0 %
B <10		
B Tot	5	
U >3		
U <3		
U Tot		

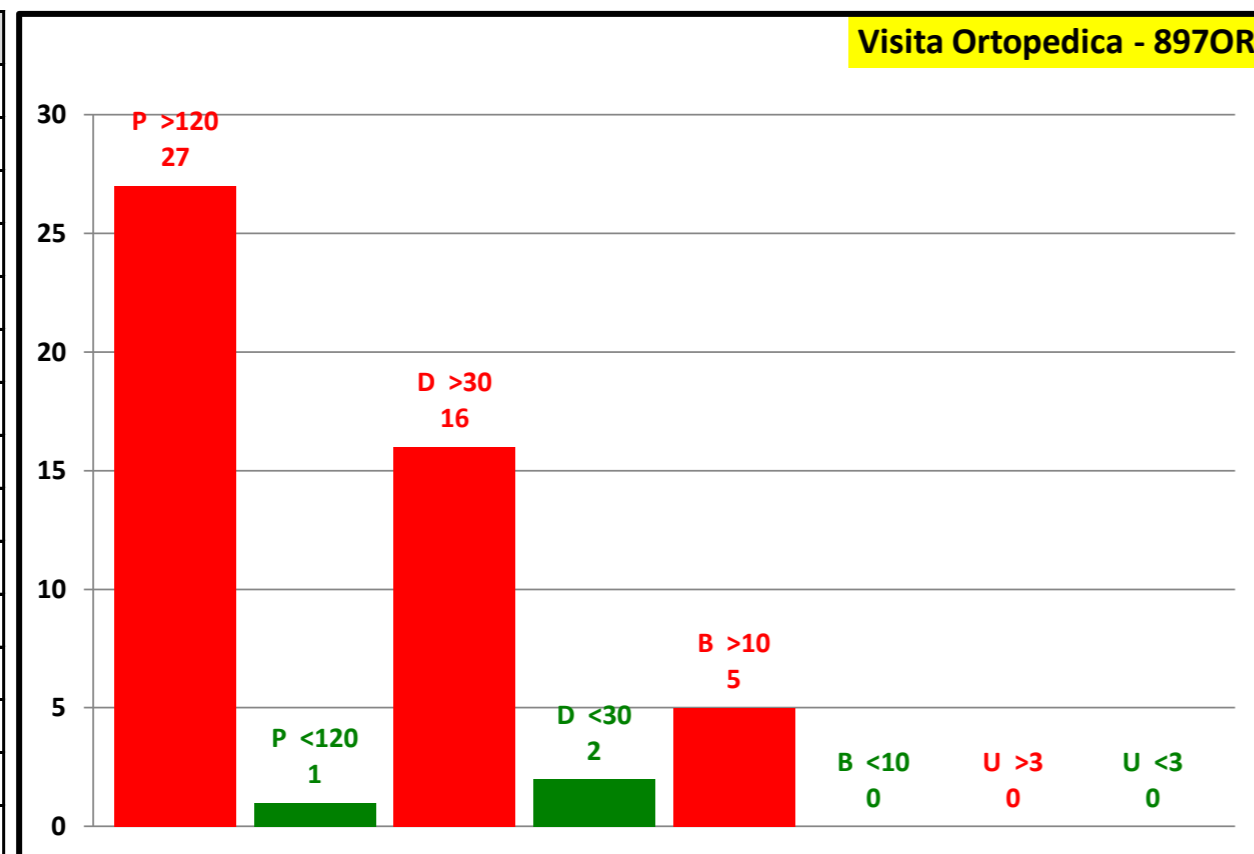

P.O. SAN MARCO		
P >120	2	66,7 %
P <120	1	33,3 %
P Tot	3	
D >30	2	100,0 %
D <30		
D Tot	2	
B >10	6	100,0 %
B <10		
B Tot	6	
U >3		
U <3		
U Tot		

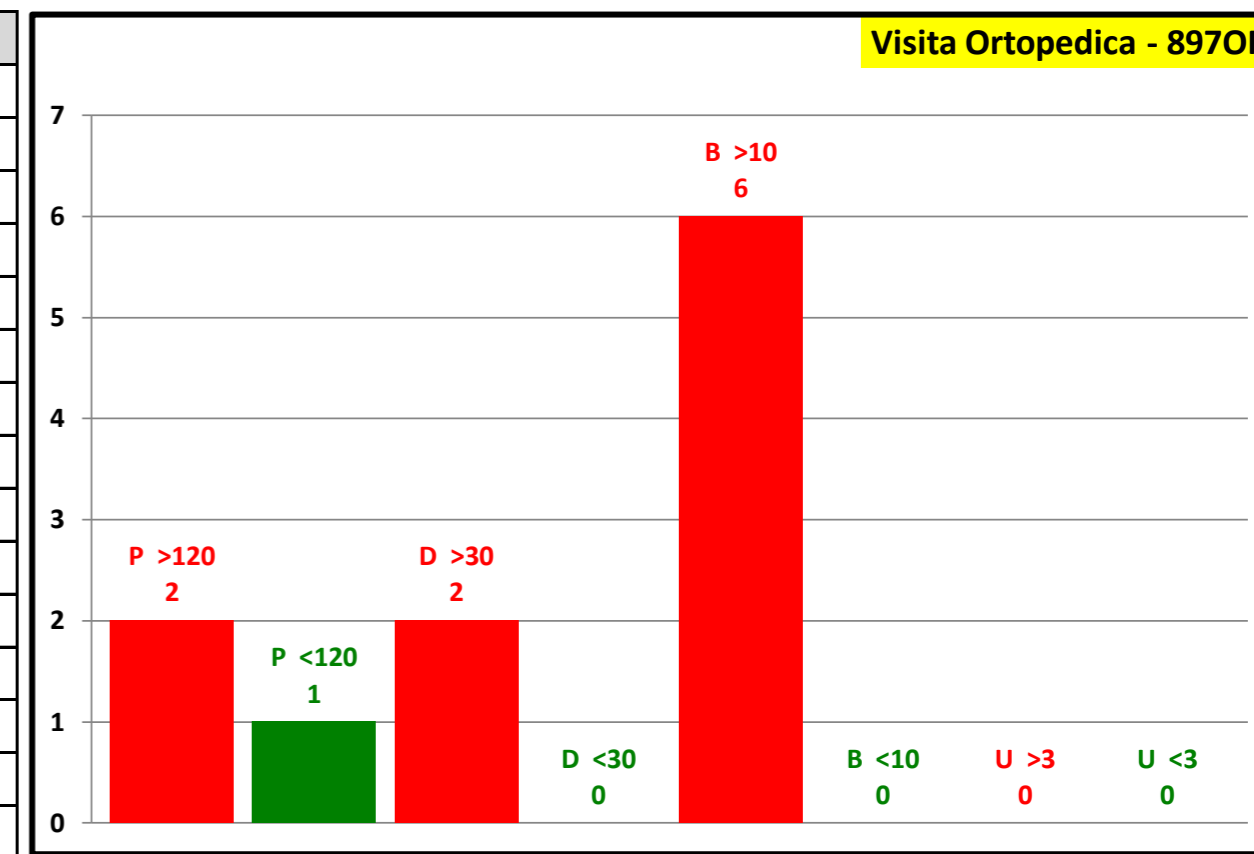

Attesa media in giorni	
Programmabili	199
Differibili	178
Brevi	167
Urgenti	0
Attesa media	187

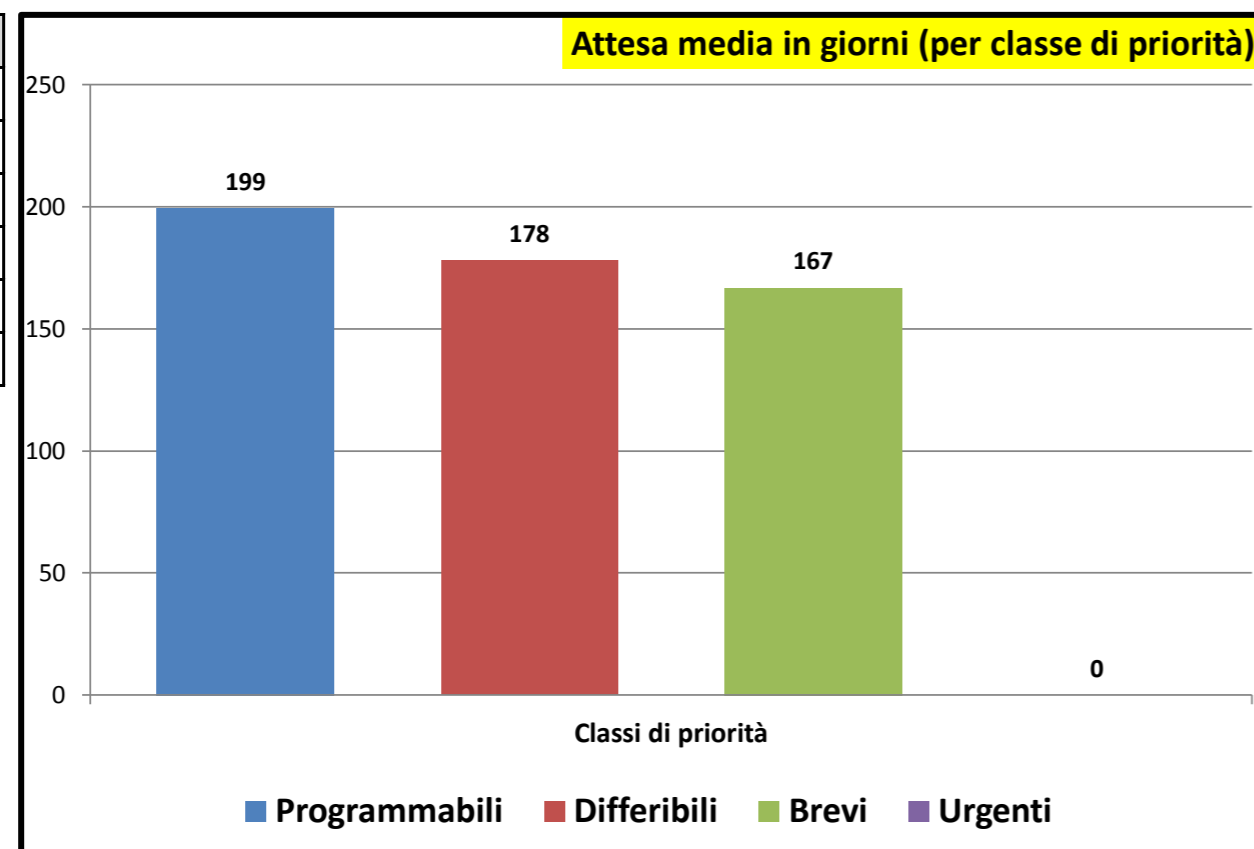

Consuntivo prestazioni	
Tot. P	31
Tot. D	20
Tot. B	11
Tot. U	0
Tot. Prestazioni	62

Tot. P >180	29
Tot. D >30	18
Tot. B >10	11
Tot. U >3	0
Tot. fuori tempo	58

Senza Biffatura	4
-----------------	---

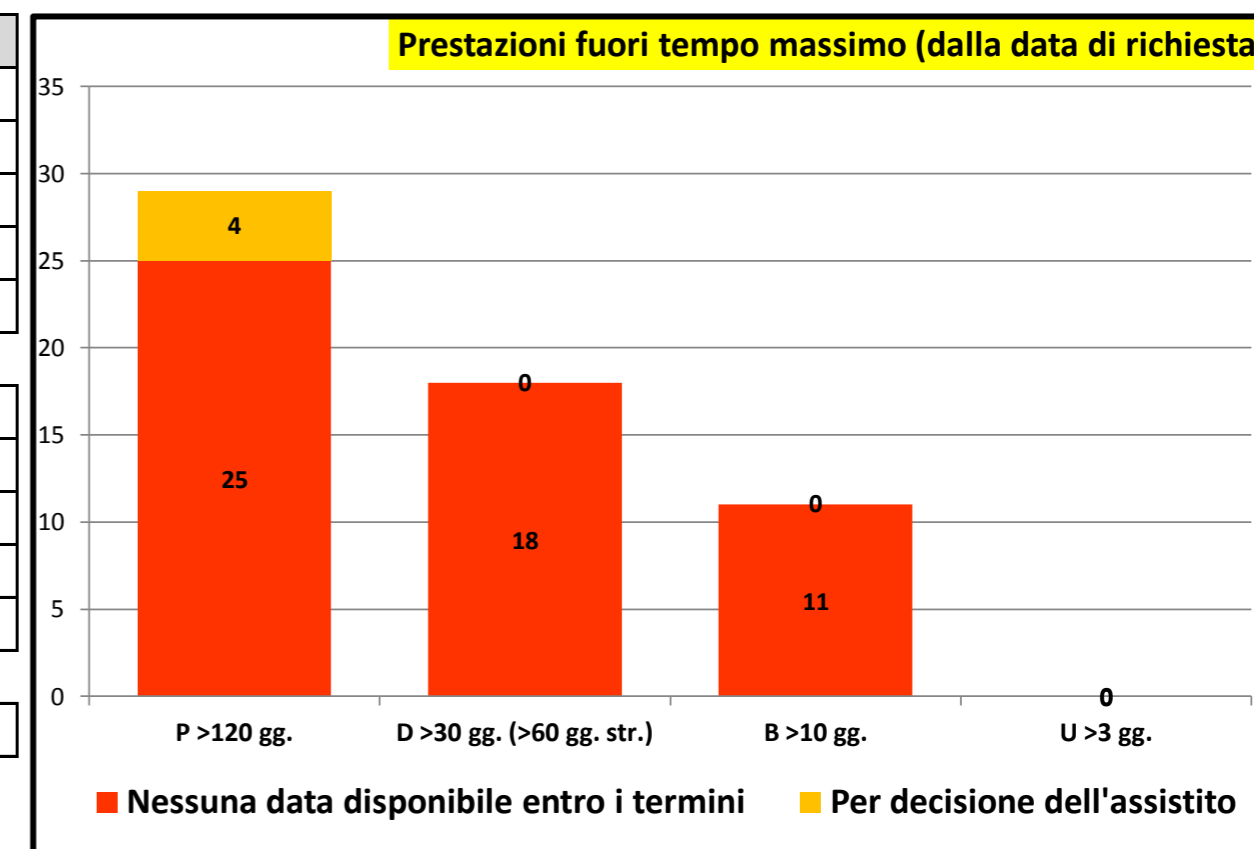



Governo liste d'attesa

Rilevazione mensile tempi d'attesa prestazioni ambulatoriali critiche - agosto/2022

P.O. GASPARE RODOLICO		
P >120		
P <120	11	100,0 %
P Tot	11	
D >30	4	100,0 %
D <30		
D Tot	4	
B >10	7	87,5 %
B <10	1	12,5 %
B Tot	8	
U >3		
U <3		
U Tot		

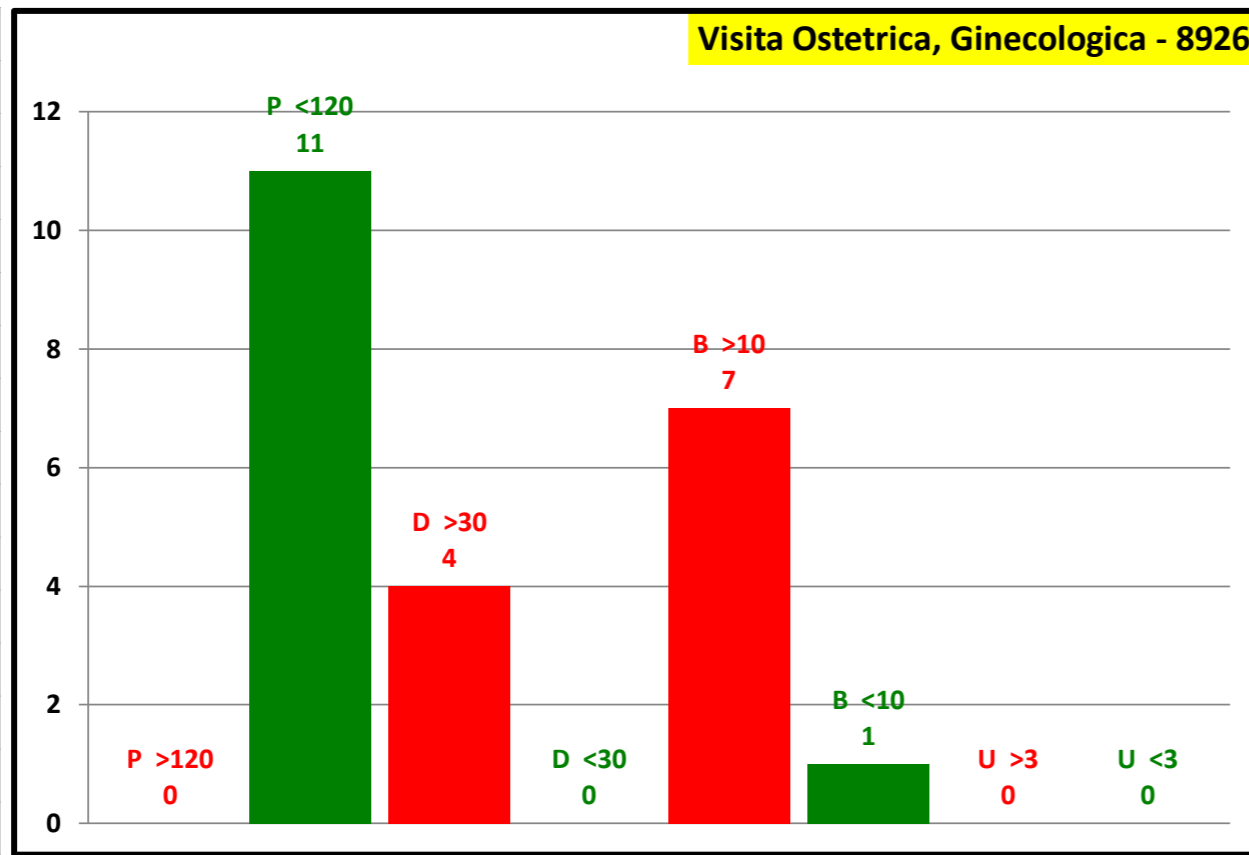

P.O. SAN MARCO		
P >120		
P <120	35	100,0 %
P Tot	35	
D >30	8	80,0 %
D <30	2	20,0 %
D Tot	10	
B >10	9	64,3 %
B <10	5	35,7 %
B Tot	14	
U >3		
U <3		
U Tot		

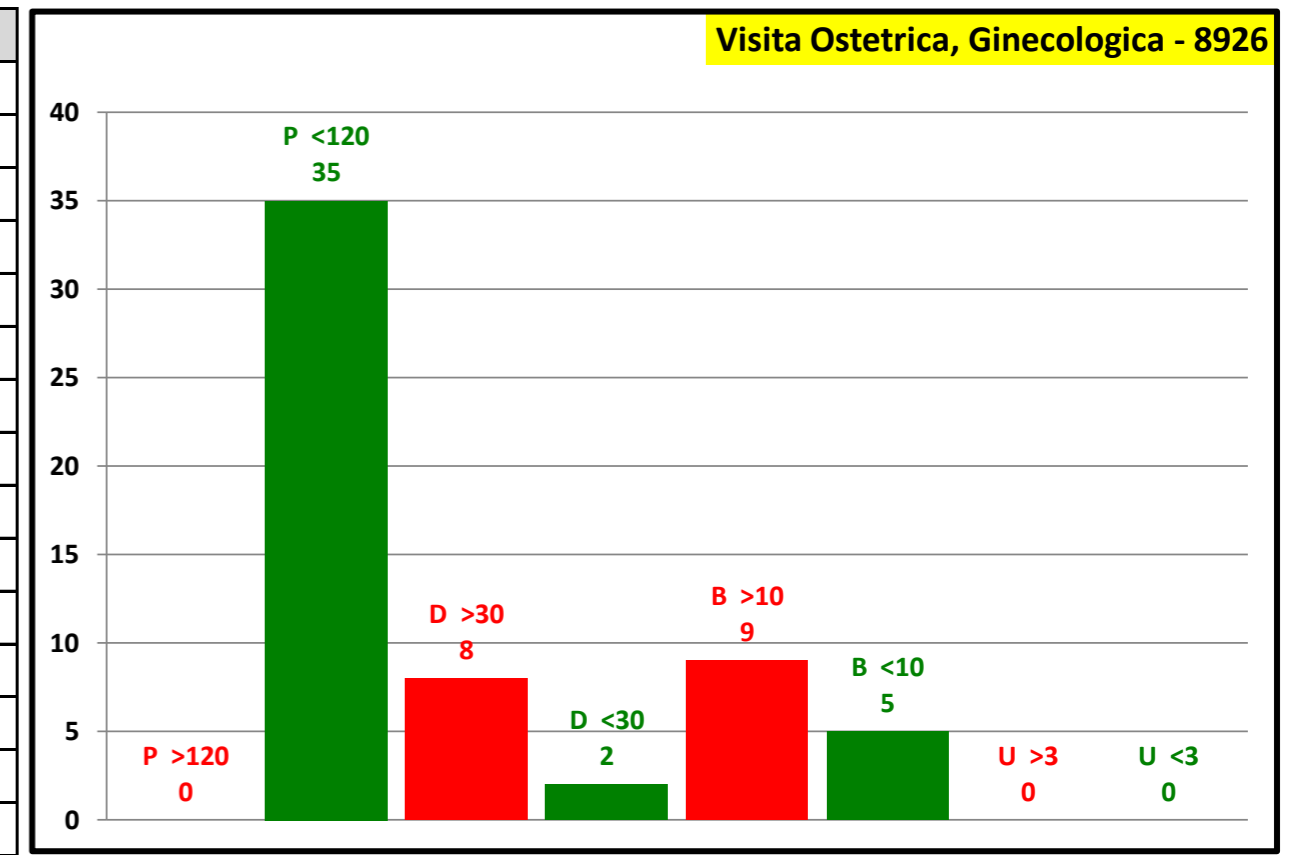

Attesa media in giorni	
Programmabili	35
Differibili	119
Brevi	29
Urgenti	0
Attesa media	48

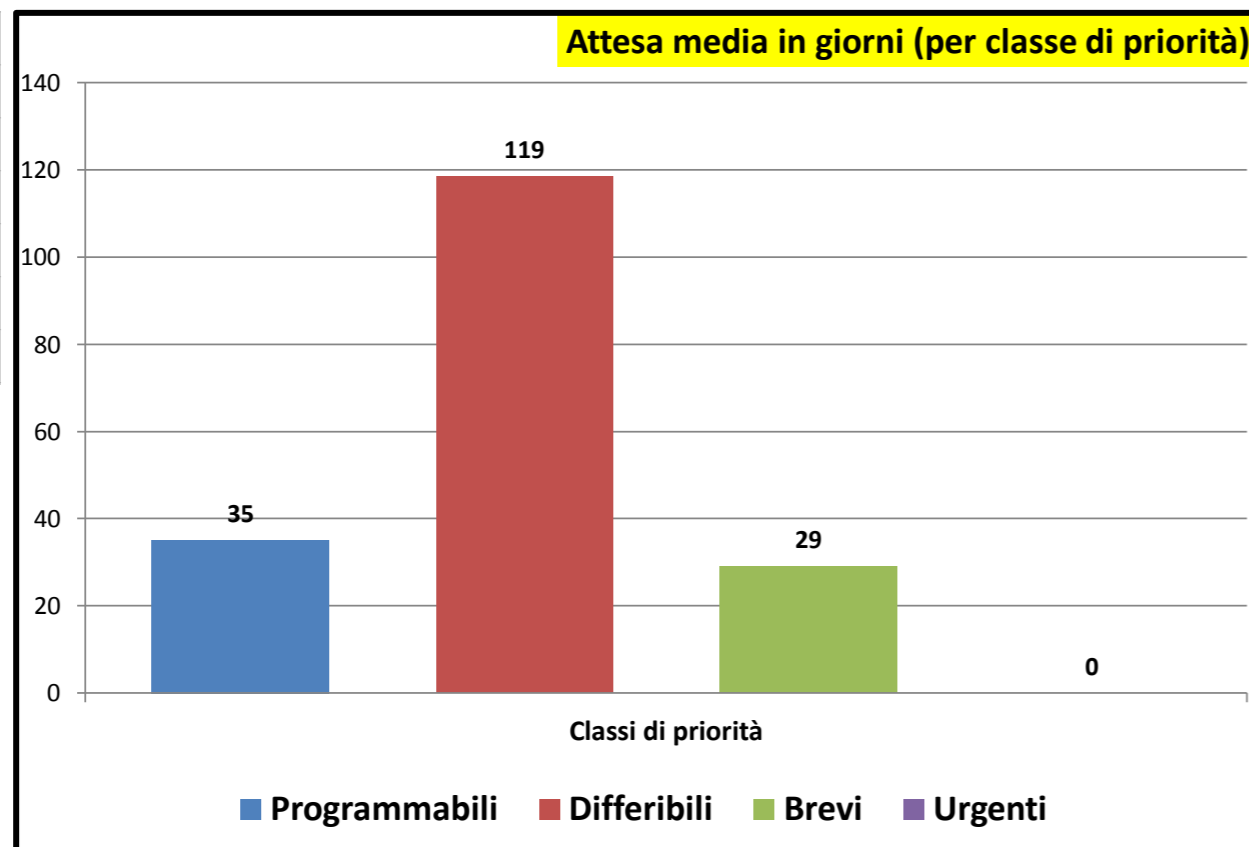

Consuntivo prestazioni	
Tot. P	46
Tot. D	14
Tot. B	22
Tot. U	0
Tot. Prestazioni	82
Tot. P >180	0
Tot. D >30	12
Tot. B >10	16
Tot. U >3	0
Tot. fuori tempo	28
Senza Biffatura	10

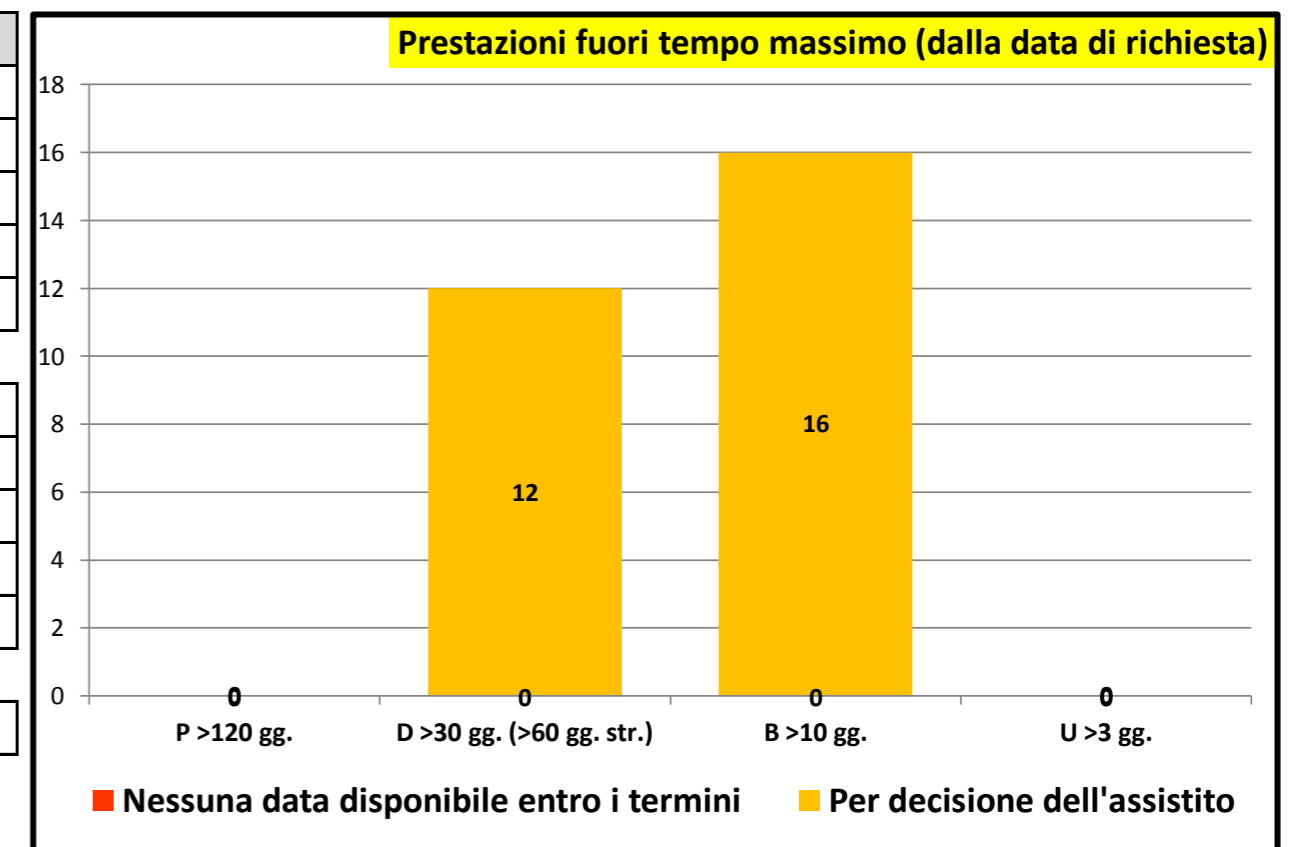

Rilevazione mensile tempi d'attesa prestazioni ambulatoriali critiche - agosto/2022

P.O. GASPARE RODOLICO

P >120		
P <120	81	100,0 %
P Tot	81	
D >30	33	75,0 %
D <30	11	25,0 %
D Tot	44	
B >10	18	37,5 %
B <10	30	62,5 %
B Tot	48	
U >3		
U <3		
U Tot		

Visita Otorinolaringoiatrica - 897ORL

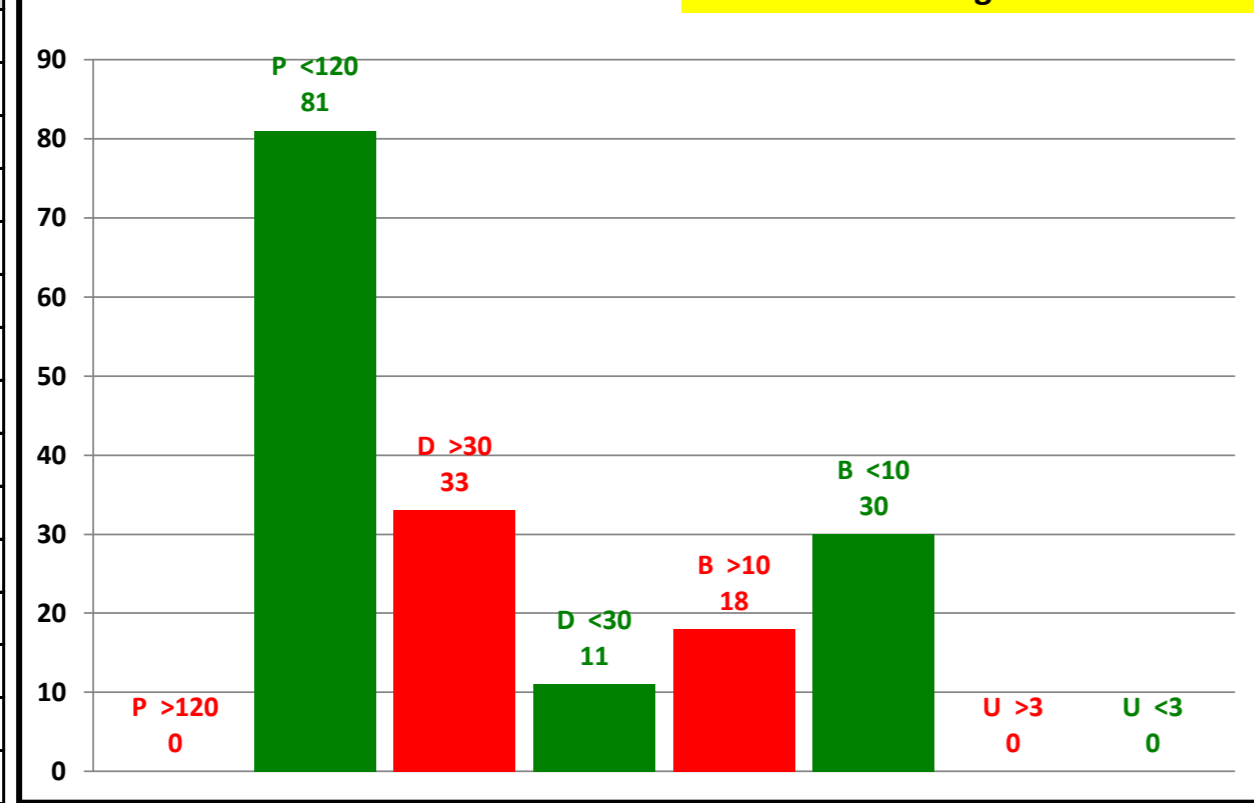

P.O. SAN MARCO

P >120		
P <120	13	100,0 %
P Tot	13	
D >30	1	3,1 %
D <30	31	96,9 %
D Tot	32	
B >10	1	7,1 %
B <10	13	92,9 %
B Tot	14	
U >3		
U <3		
U Tot		

Visita Otorinolaringoiatrica - 897ORL

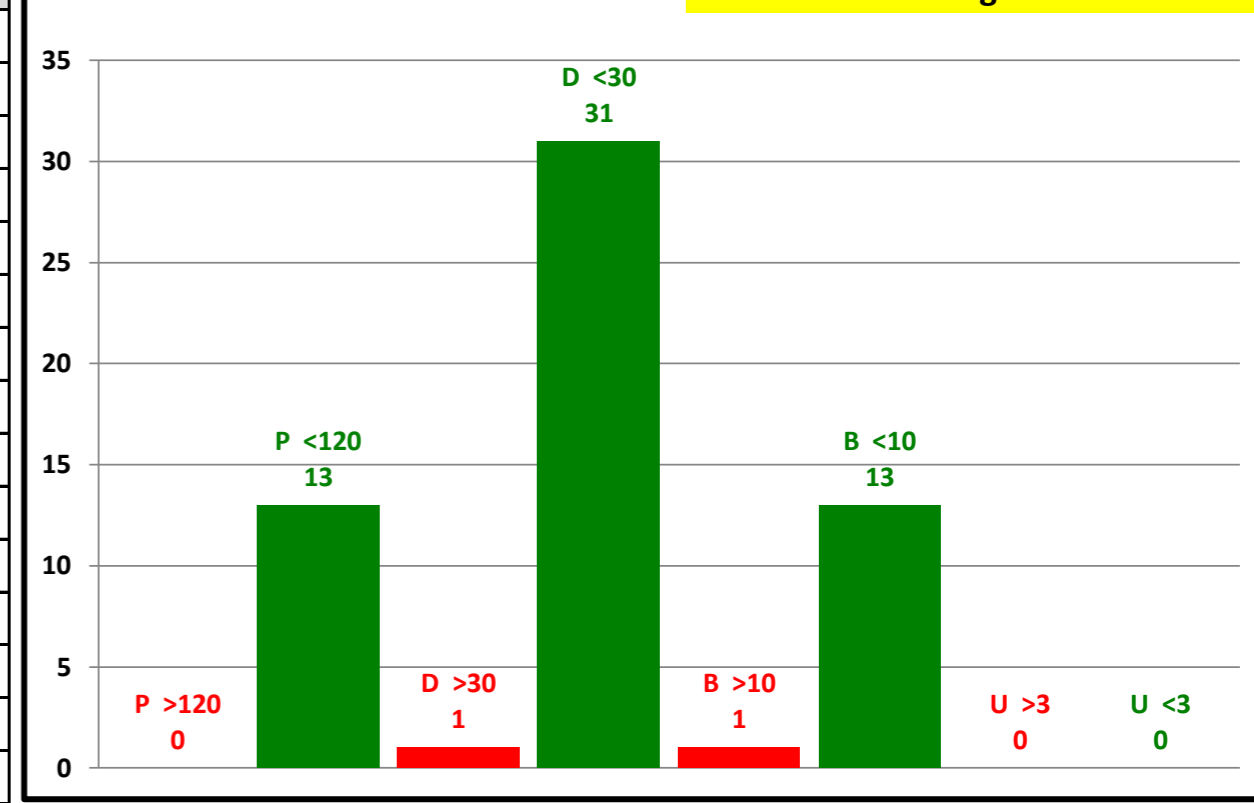

Attesa media in giorni

Programmabili	9
Differibili	30
Brevi	9
Urgenti	0
Attesa media	16

Attesa media in giorni (per classe di priorità)

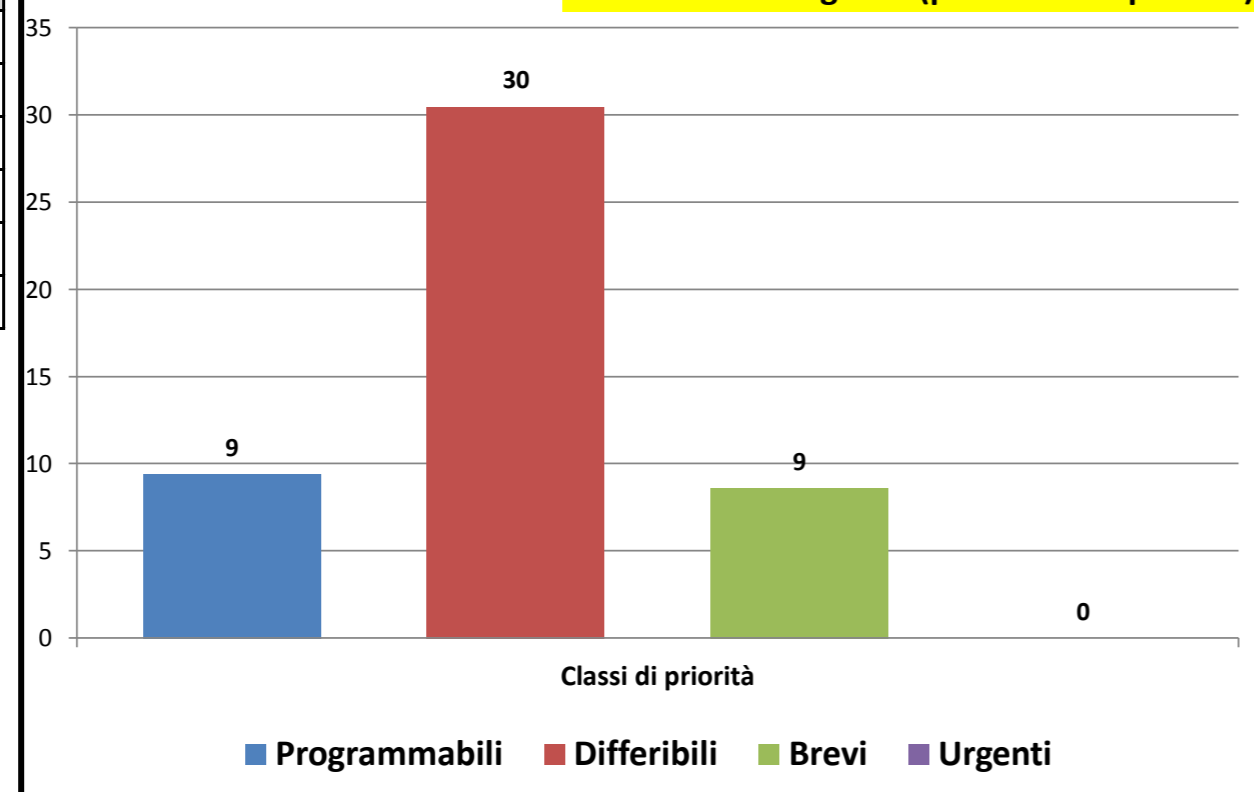

Consuntivo prestazioni

Tot. P	94
Tot. D	76
Tot. B	62
Tot. U	0
Tot. Prestazioni	232
Tot. P >180	0
Tot. D >30	34
Tot. B >10	19
Tot. U >3	0
Tot. fuori tempo	53
Senza Biffatura	1

Prestazioni fuori tempo massimo (dalla data di richiesta)

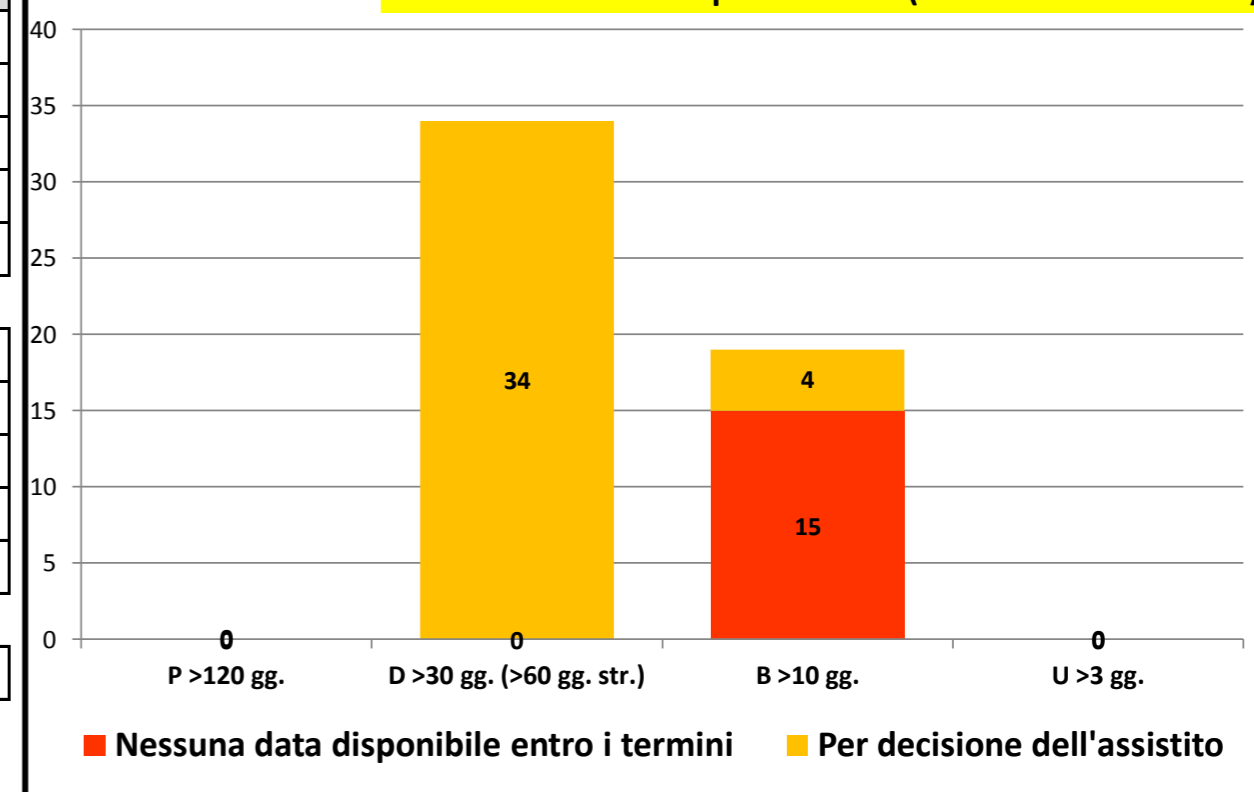

Rilevazione mensile tempi d'attesa prestazioni ambulatoriali critiche - agosto/2022

P.O. GASPARE RODOLICO		
P >120		
P <120	31	100,0 %
P Tot	31	
D >30	20	83,3 %
D <30	4	16,7 %
D Tot	24	
B >10	17	73,9 %
B <10	6	26,1 %
B Tot	23	
U >3		
U <3		
U Tot		

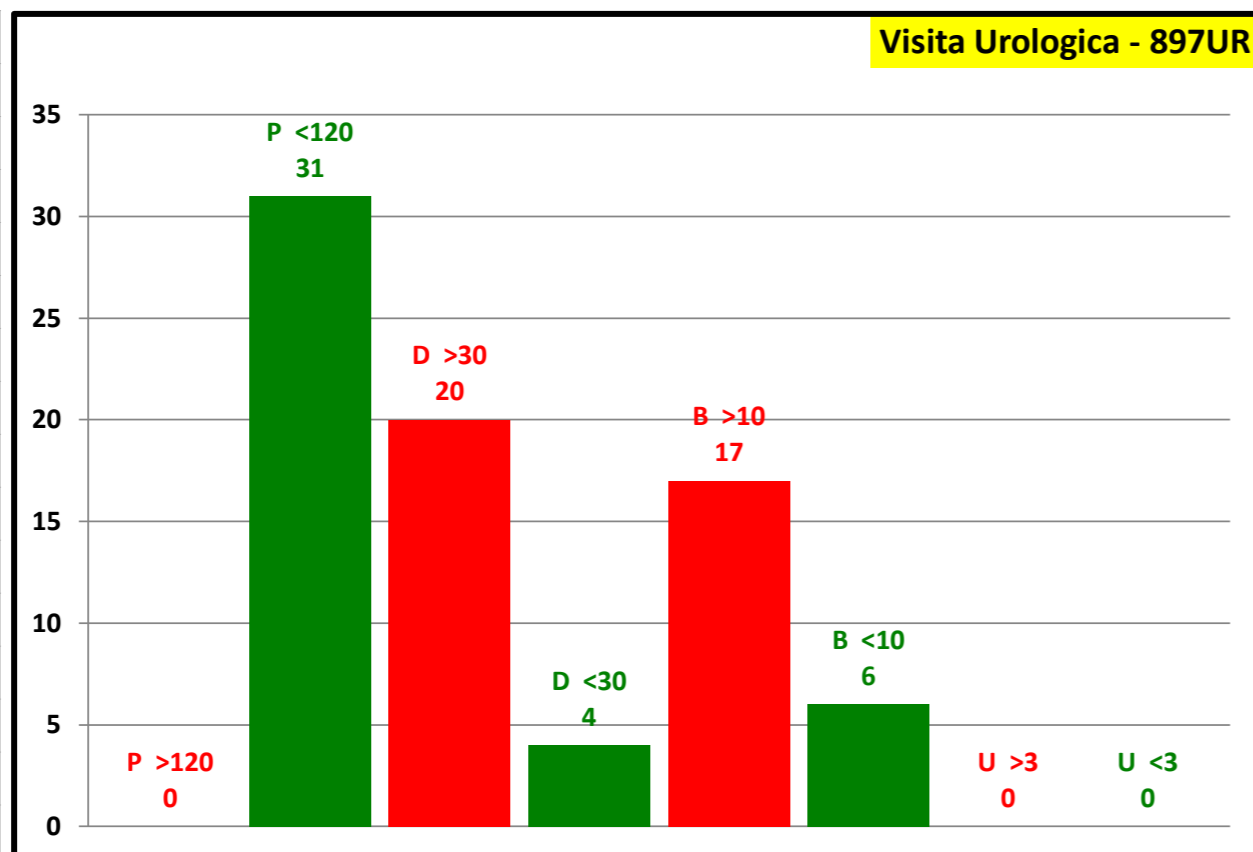

P.O. SAN MARCO		
P >120		
P <120	45	100,0 %
P Tot	45	
D >30	25	89,3 %
D <30	3	10,7 %
D Tot	28	
B >10	3	15,8 %
B <10	16	84,2 %
B Tot	19	
U >3		
U <3		
U Tot		

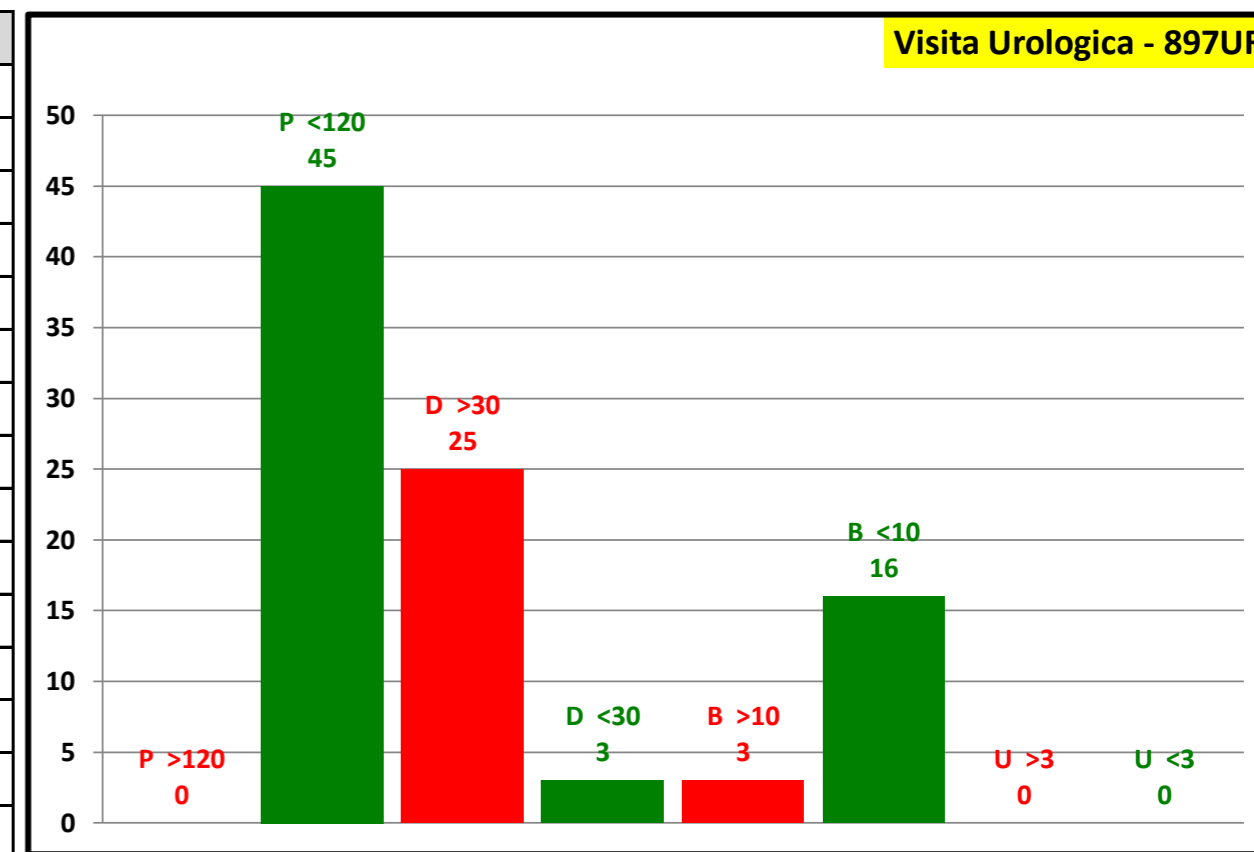

Attesa media in giorni	
Programmabili	23
Differibili	38
Brevi	19
Urgenti	0
Attesa media	27

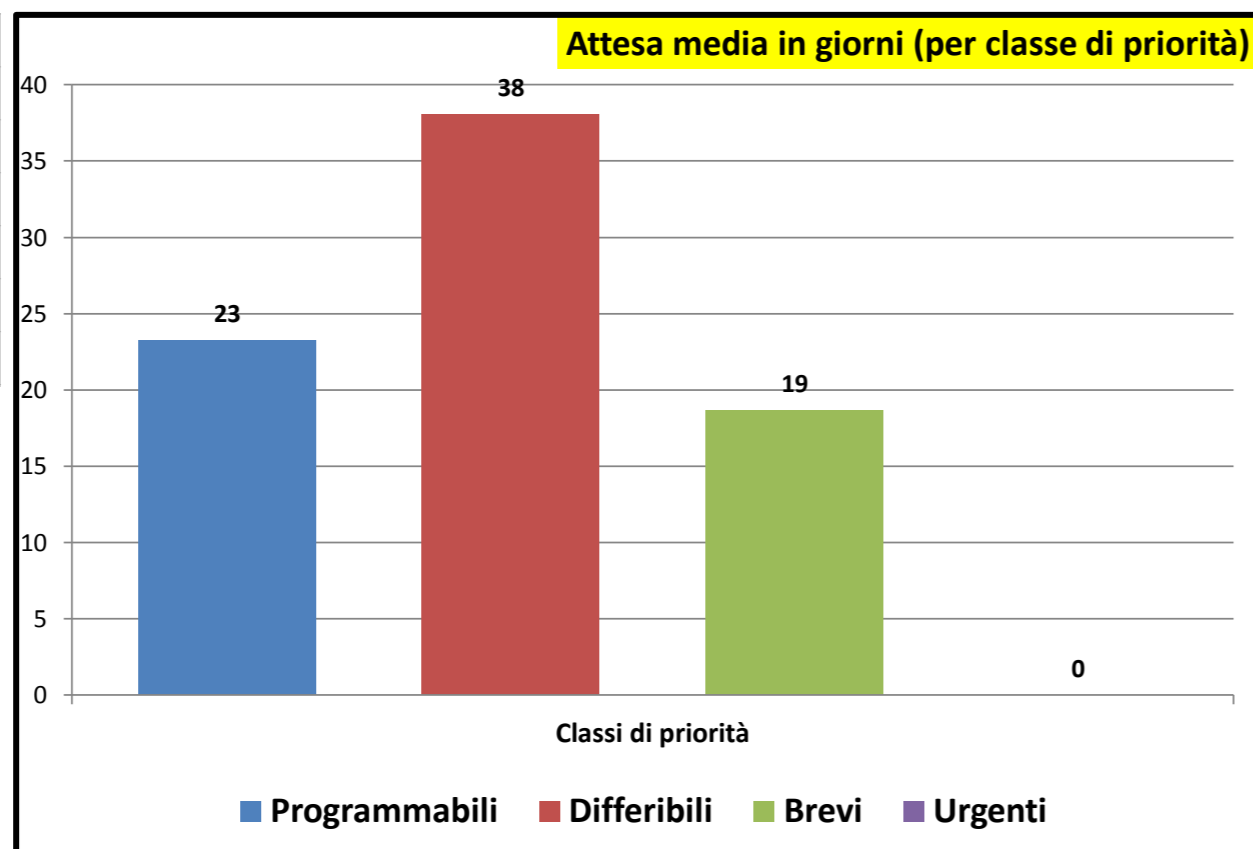

Consuntivo prestazioni	
Tot. P	76
Tot. D	52
Tot. B	42
Tot. U	0
Tot. Prestazioni	170
Tot. P >180	0
Tot. D >30	45
Tot. B >10	20
Tot. U >3	0
Tot. fuori tempo	65
Senza Biffatura	34

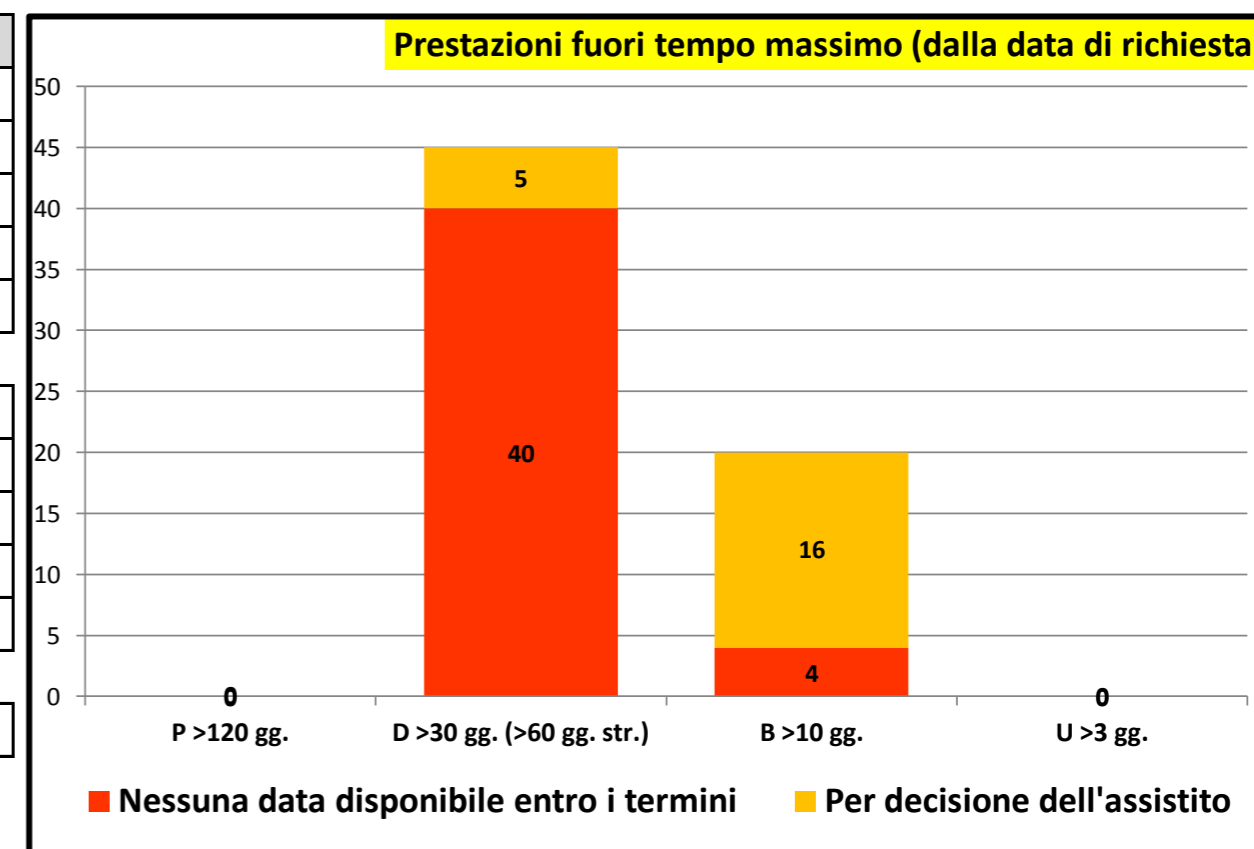

Rilevazione mensile tempi d'attesa prestazioni ambulatoriali critiche - agosto/2022

P.O. GASPARE RODOLICO		
P >120		
P <120	241	100,0 %
P Tot	241	
D >30	81	41,5 %
D <30	114	58,5 %
D Tot	195	
B >10	16	16,0 %
B <10	84	84,0 %
B Tot	100	
U >3	2	40,0 %
U <3	3	60,0 %
U Tot	5	

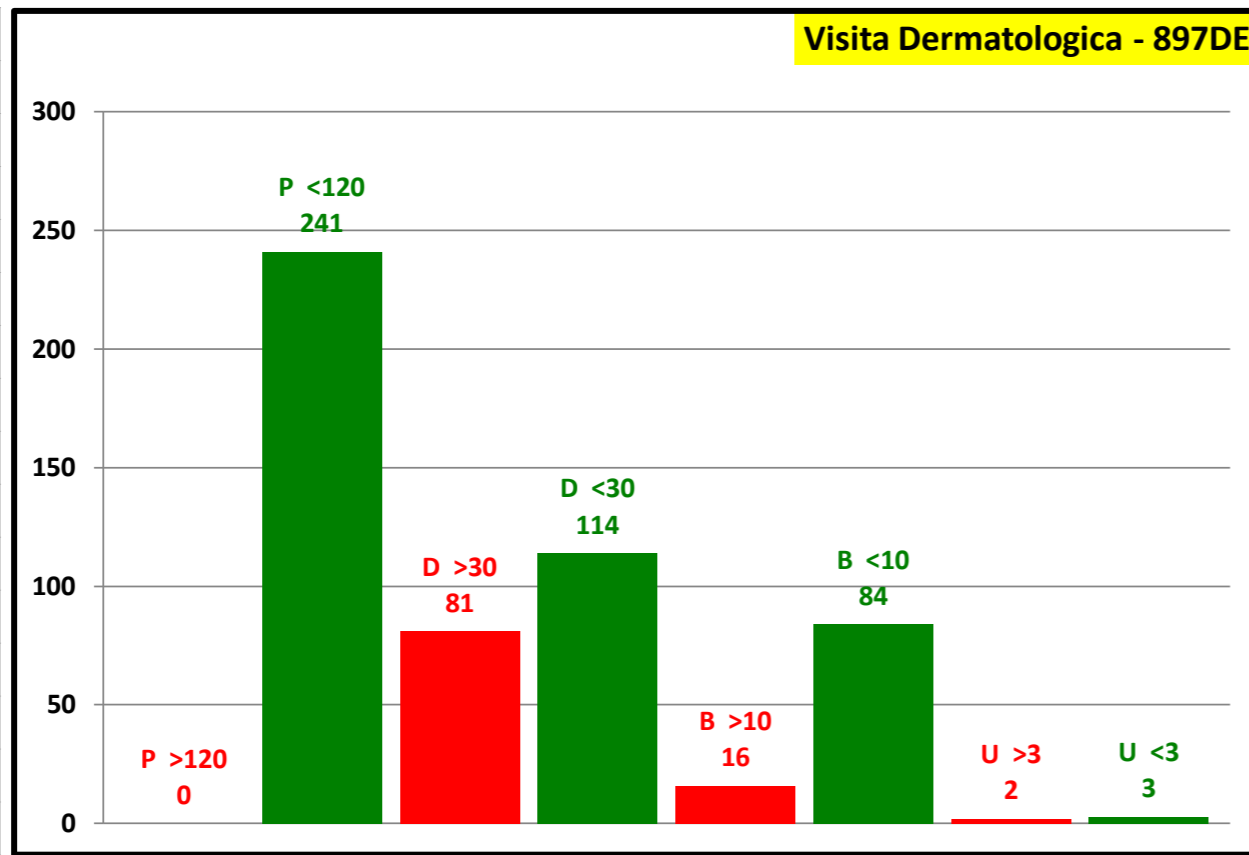

P.O. SAN MARCO		
P >120		
P <120	107	100,0 %
P Tot	107	
D >30	33	94,3 %
D <30	2	5,7 %
D Tot	35	
B >10	11	29,7 %
B <10	26	70,3 %
B Tot	37	
U >3		
U <3		
U Tot		

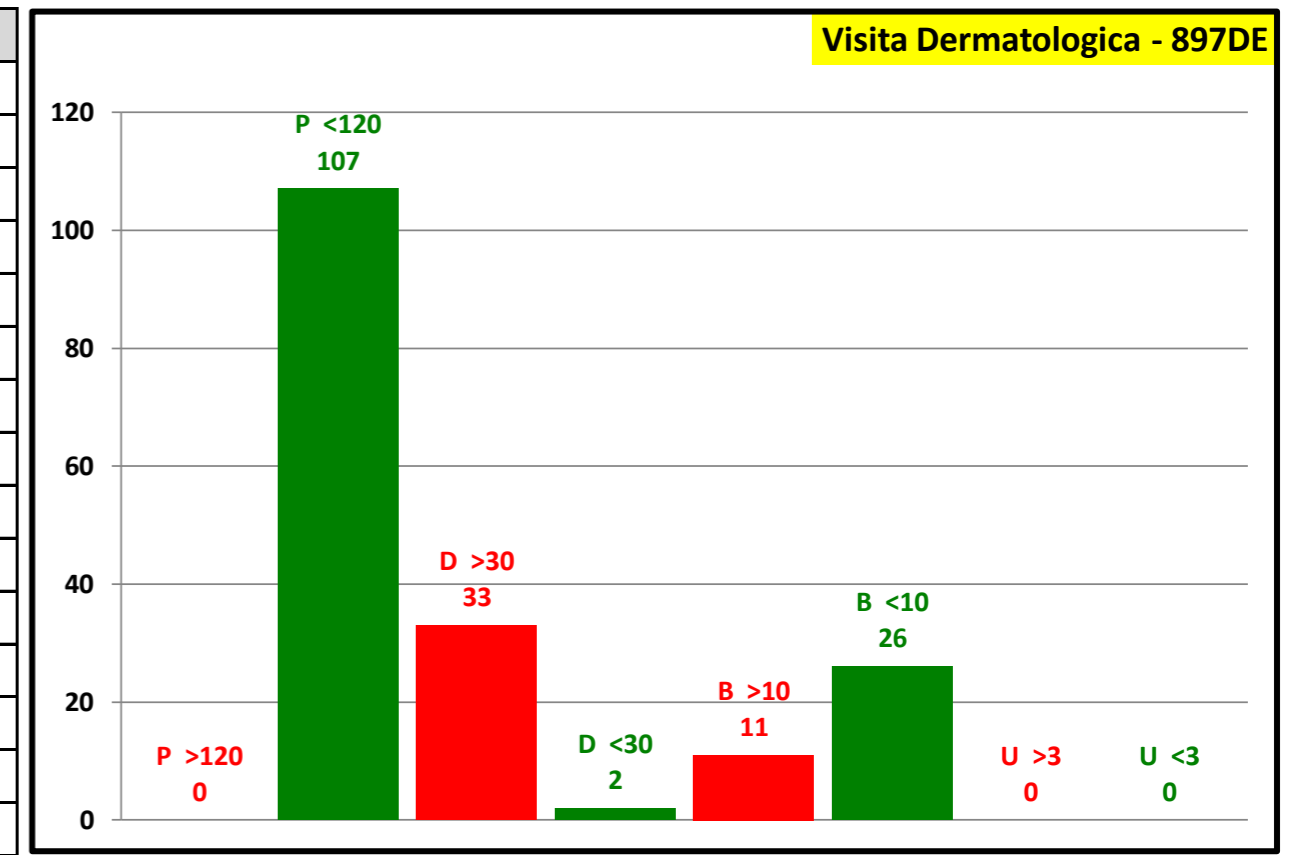

Attesa media in giorni	
Programmabili	12
Differibili	33
Brevi	8
Urgenti	2
Attesa media	18

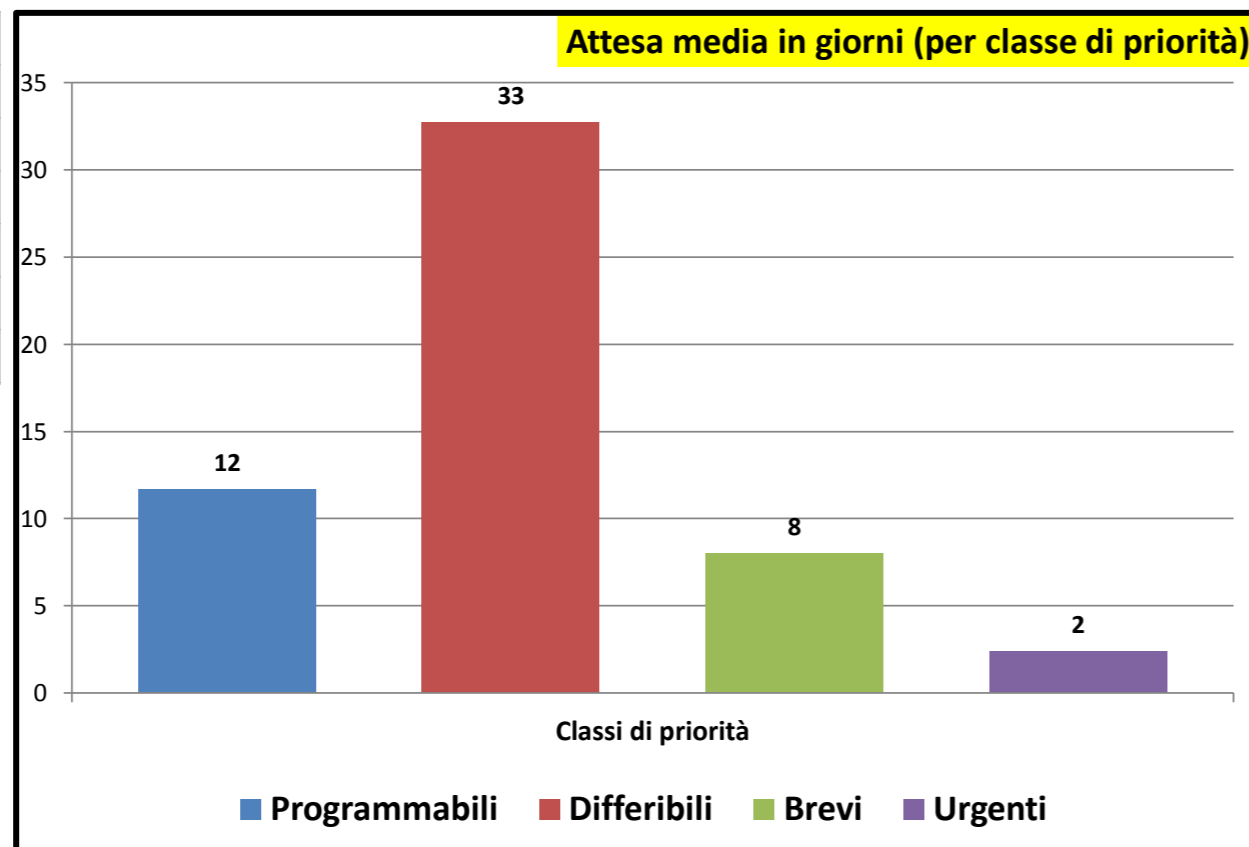

Consuntivo prestazioni	
Tot. P	348
Tot. D	230
Tot. B	137
Tot. U	5
Tot. Prestazioni	720
Tot. P >180	0
Tot. D >30	114
Tot. B >10	27
Tot. U >3	2
Tot. fuori tempo	143
Senza Biffatura	100

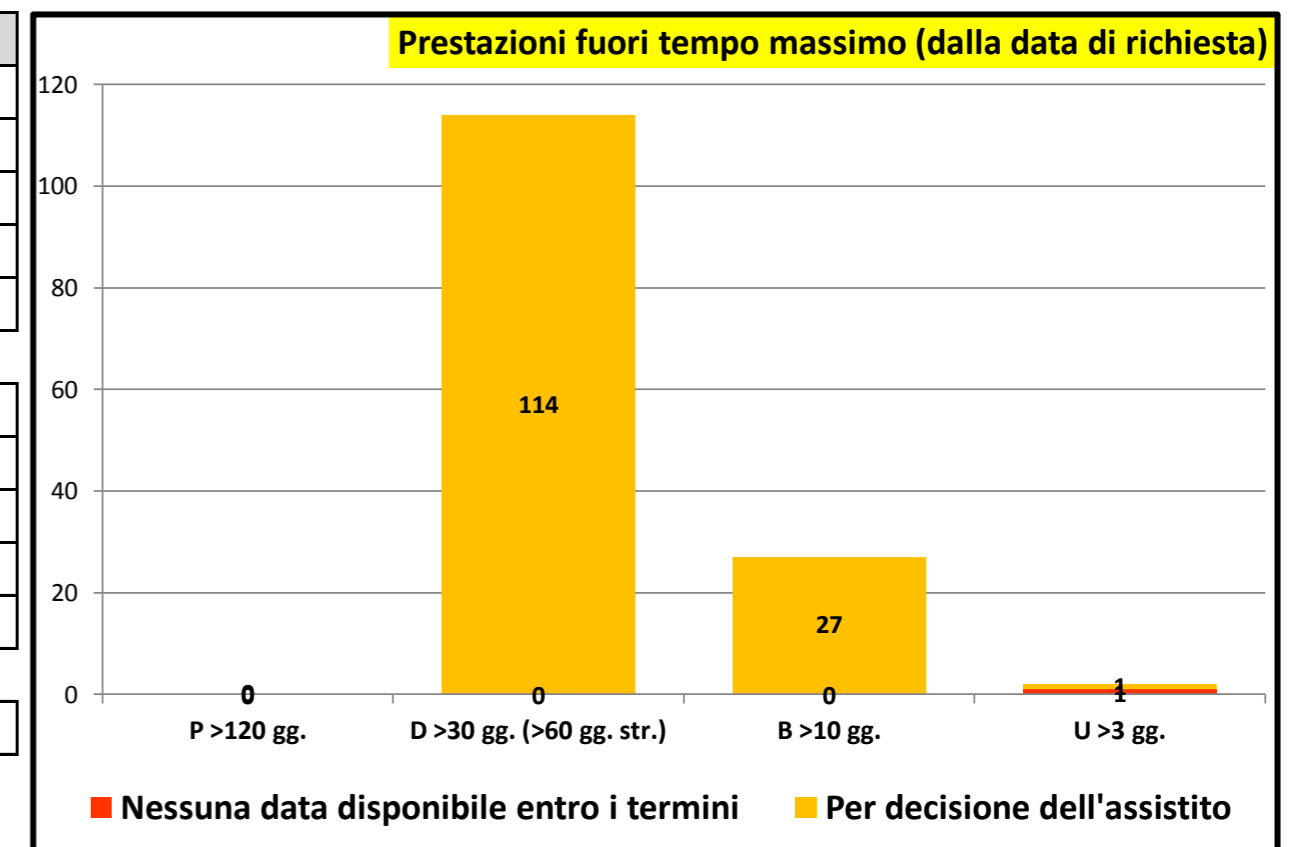

Rilevazione mensile tempi d'attesa prestazioni ambulatoriali critiche - agosto/2022

P.O. GASPARE RODOLICO		
P >120		
P <120	18	100,0 %
P Tot	18	
D >30	8	100,0 %
D <30		
D Tot	8	
B >10		
B <10	5	100,0 %
B Tot	5	
U >3		
U <3		
U Tot		

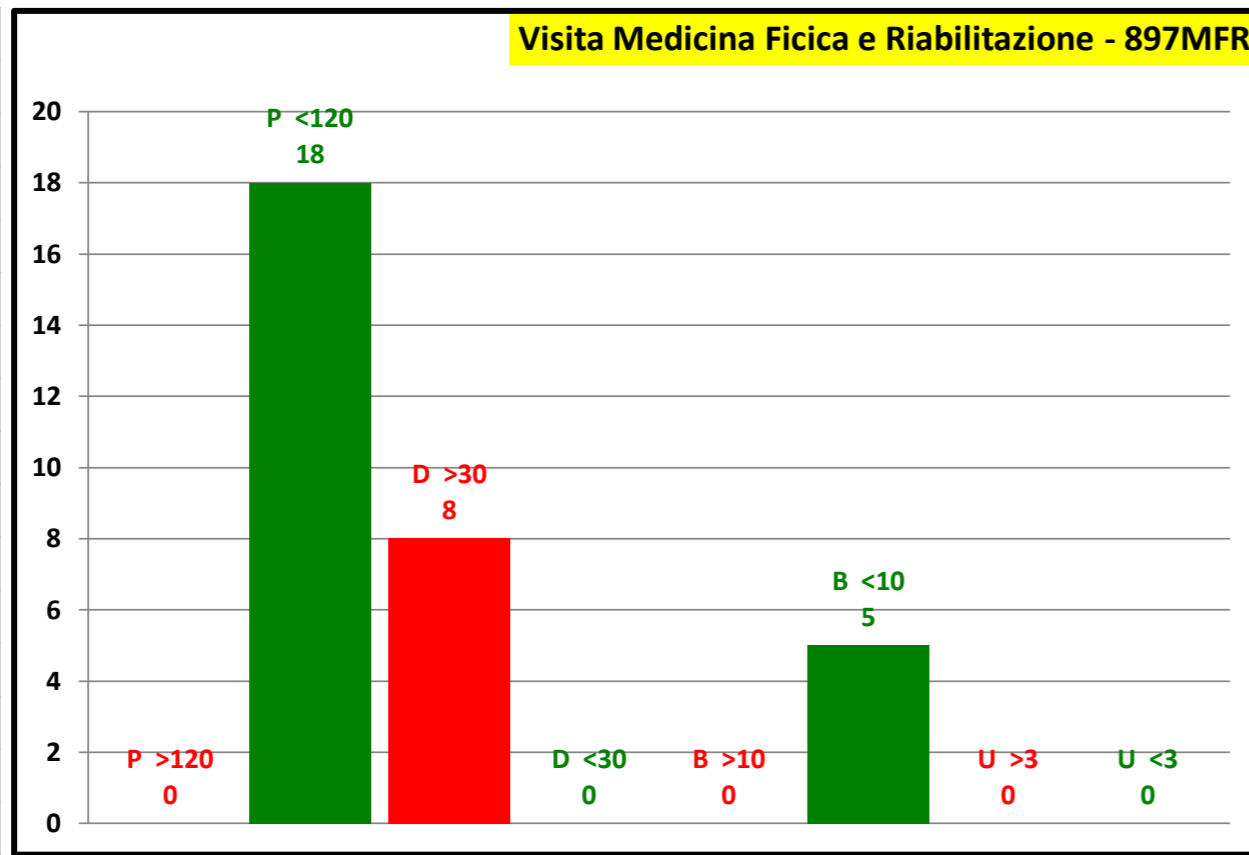

P.O. SAN MARCO		
P >120		
P <120	27	100,0 %
P Tot	27	
D >30	15	62,5 %
D <30	9	37,5 %
D Tot	24	
B >10	3	50,0 %
B <10	3	50,0 %
B Tot	6	
U >3		
U <3		
U Tot		

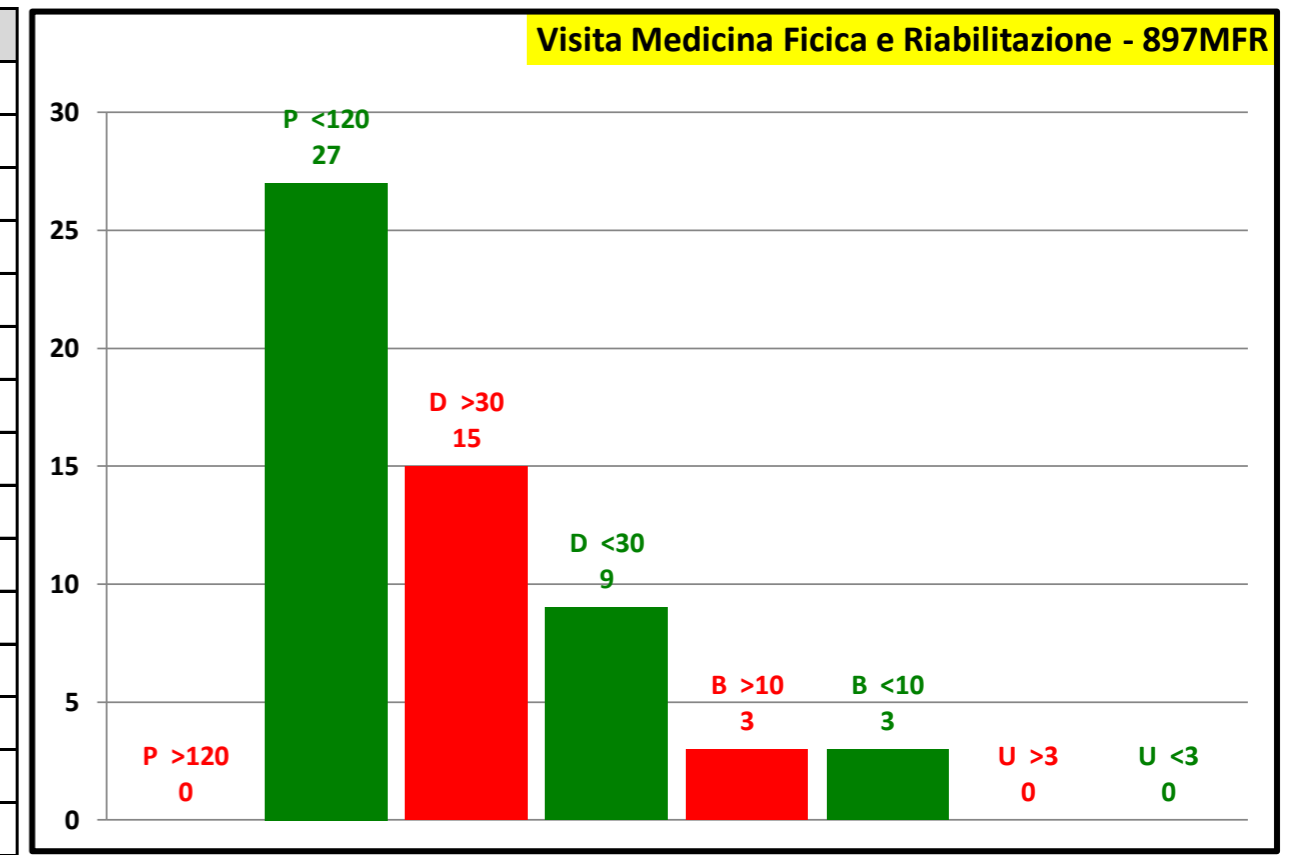

Attesa media in giorni	
Programmabili	21
Differibili	37
Brevi	7
Urgenti	0
Attesa media	25

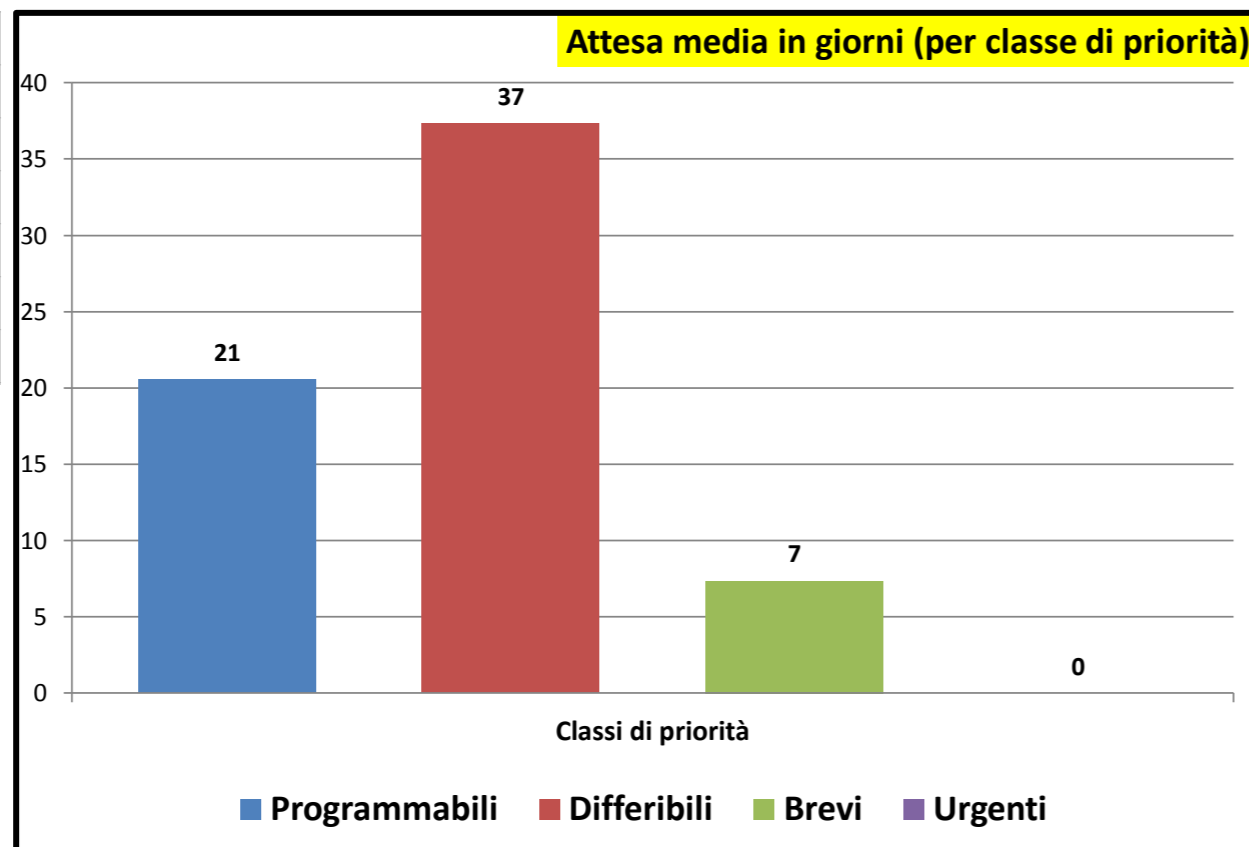

Consuntivo prestazioni	
Tot. P	45
Tot. D	32
Tot. B	11
Tot. U	0
Tot. Prestazioni	88
Tot. P >180	0
Tot. D >30	23
Tot. B >10	3
Tot. U >3	0
Tot. fuori tempo	26
Senza Biffatura	18

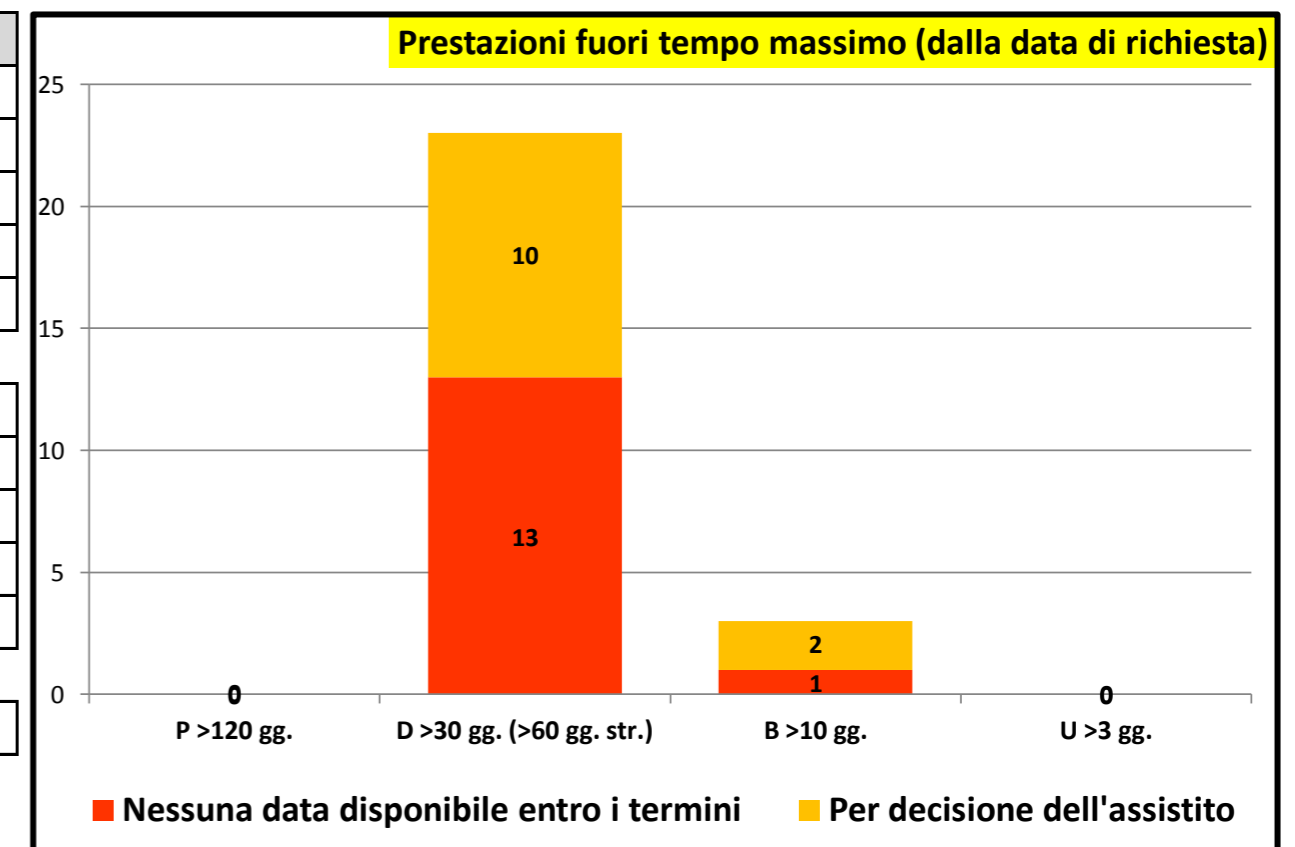



Governo liste d'attesa

Rilevazione mensile tempi d'attesa prestazioni ambulatoriali critiche - agosto/2022

P.O. GASPARE RODOLICO		
P >120	22	84,6 %
P <120	4	15,4 %
P Tot	26	
D >30	30	88,2 %
D <30	4	11,8 %
D Tot	34	
B >10	49	94,2 %
B <10	3	5,8 %
B Tot	52	
U >3		
U <3		
U Tot		

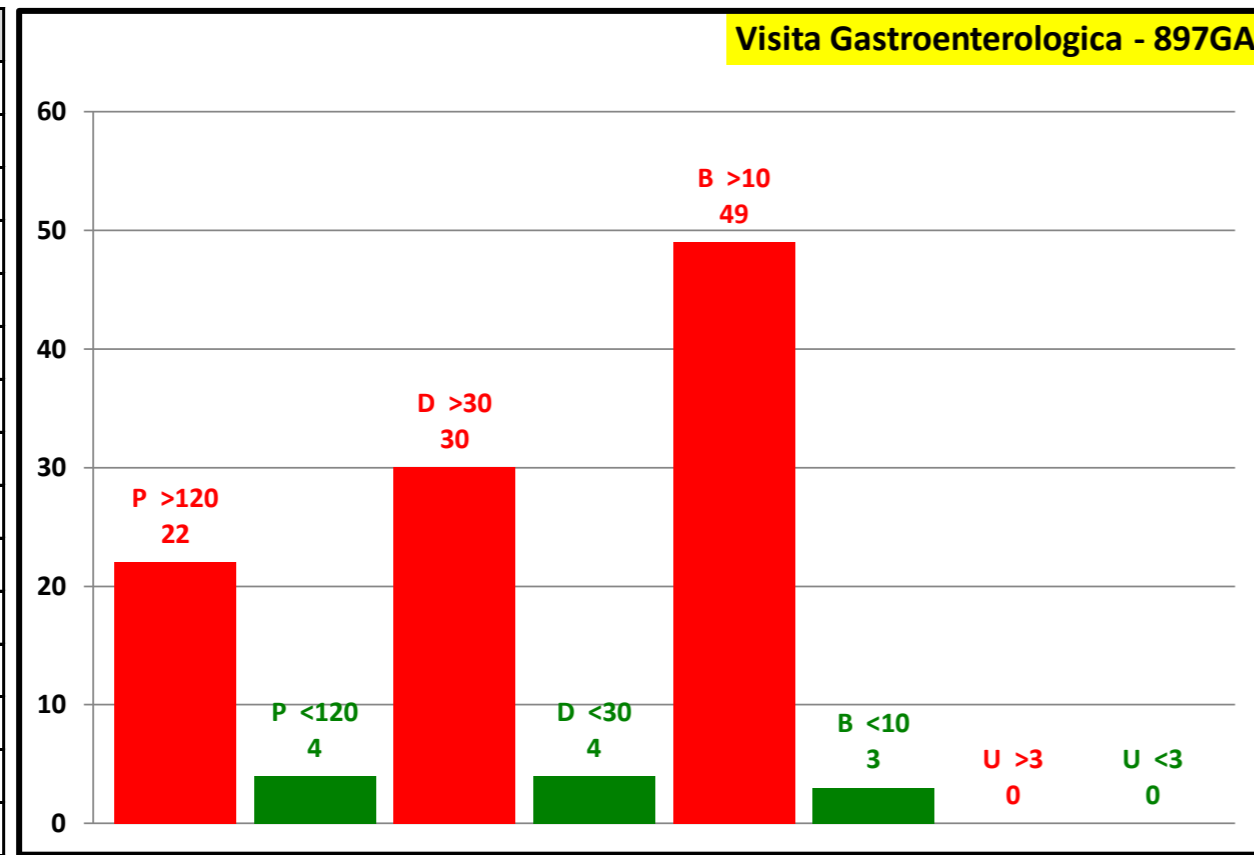

P.O. SAN MARCO		
P >120	3	100,0 %
P <120		
P Tot	3	
D >30	4	100,0 %
D <30		
D Tot	4	
B >10	12	100,0 %
B <10		
B Tot	12	
U >3		
U <3		
U Tot		

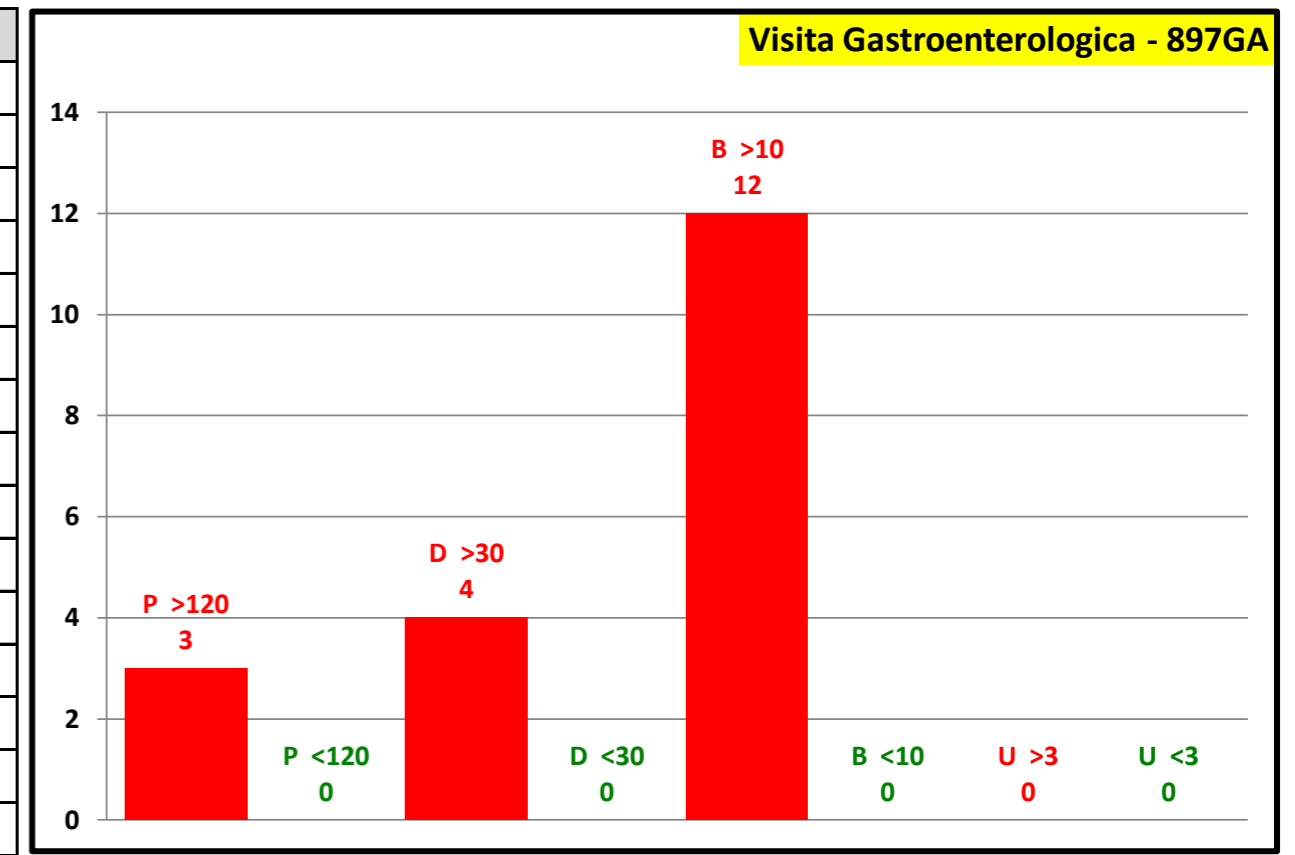

Attesa media in giorni	
Programmabili	150
Differibili	124
Brevi	31
Urgenti	0
Attesa media	84

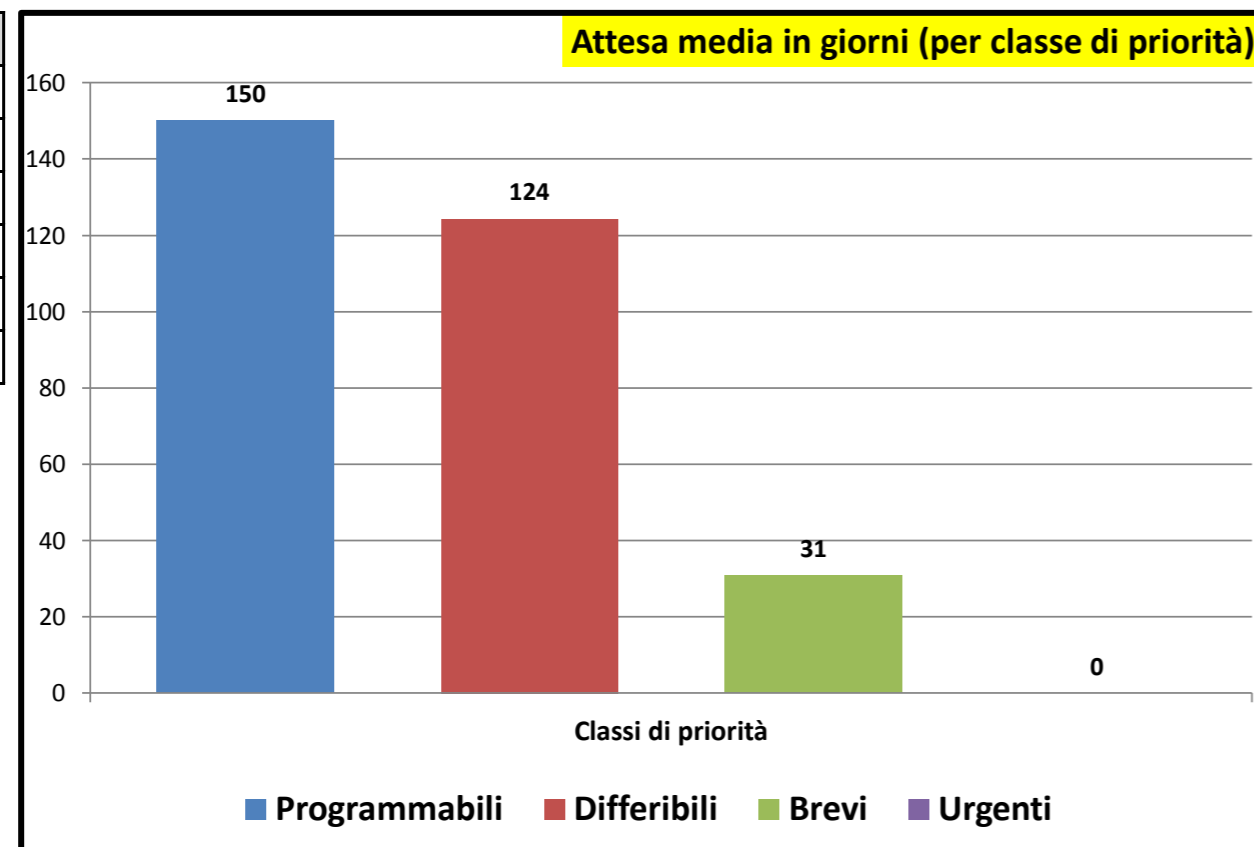

Consuntivo prestazioni	
Tot. P	29
Tot. D	38
Tot. B	64
Tot. U	0
Tot. Prestazioni	131

Tot. P >180	25
Tot. D >30	34
Tot. B >10	61
Tot. U >3	0
Tot. fuori tempo	120

Senza Biffatura	0
-----------------	---

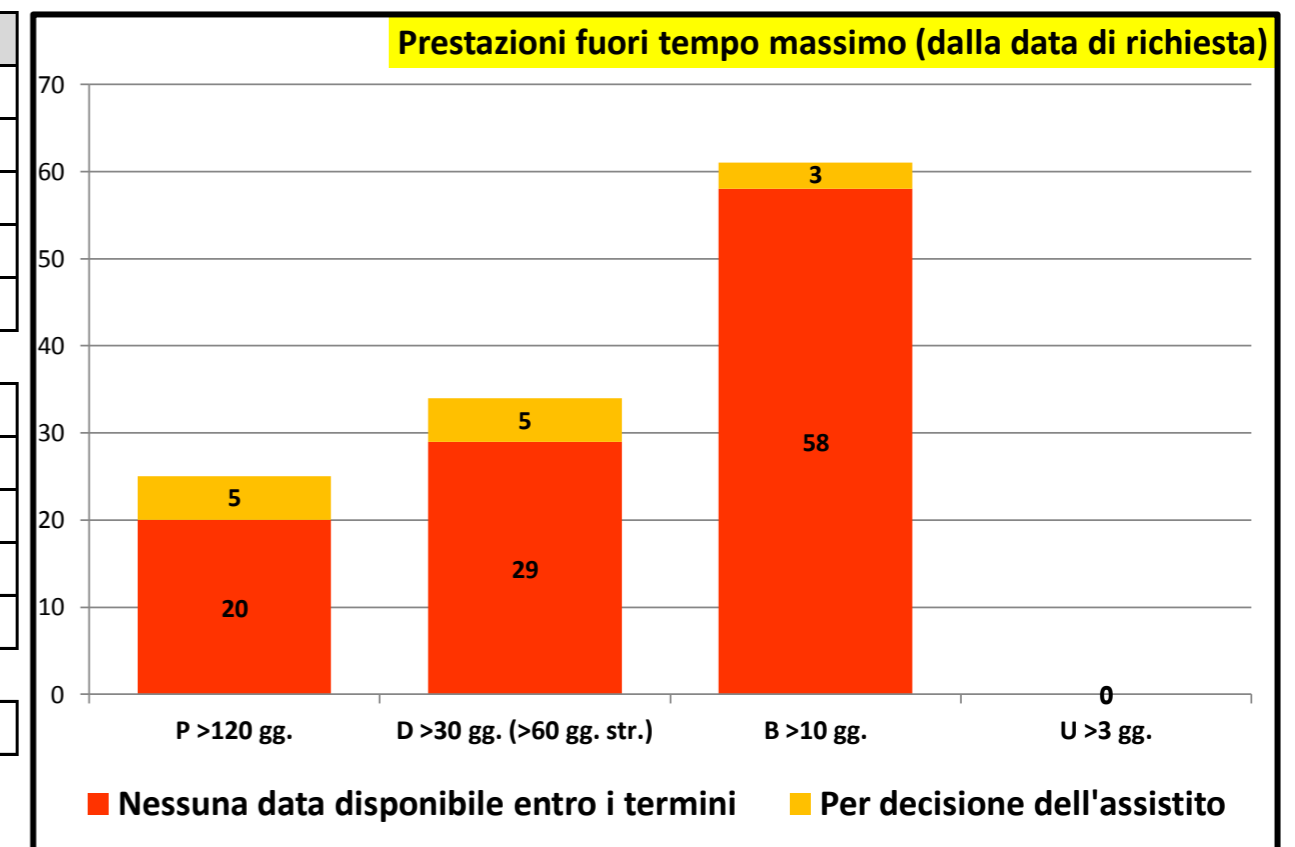



Governo liste d'attesa

Rilevazione mensile tempi d'attesa prestazioni ambulatoriali critiche - agosto/2022

P.O. GASPARE RODOLICO		
P >120		
P <120	8	100,0 %
P Tot	8	
D >30		
D <30	1	100,0 %
D Tot	1	
B >10	9	100,0 %
B <10		
B Tot	9	
U >3	2	66,7 %
U <3	1	33,3 %
U Tot	3	

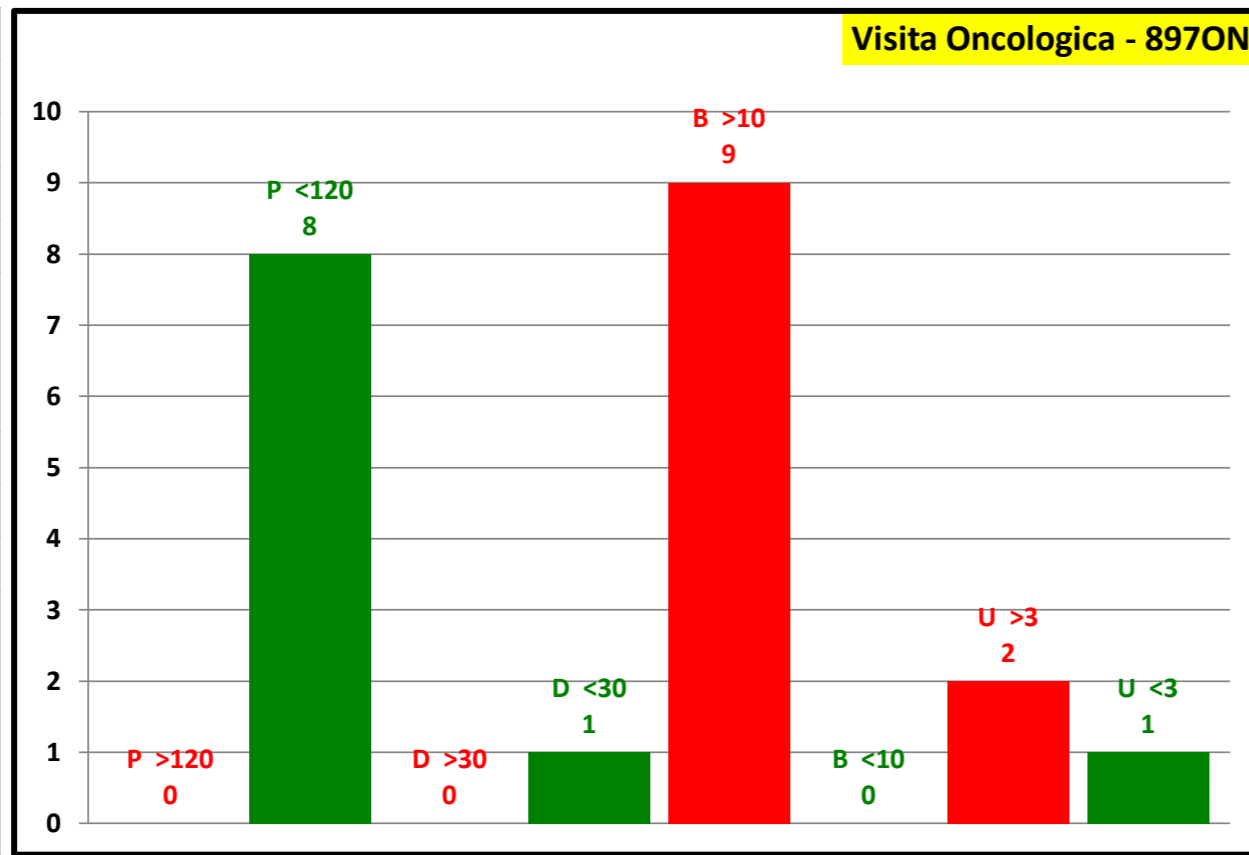

P.O. SAN MARCO		
P >120		
P <120		
P Tot		
D >30		
D <30		
D Tot		
B >10		
B <10		
B Tot		
U >3		
U <3		
U Tot		

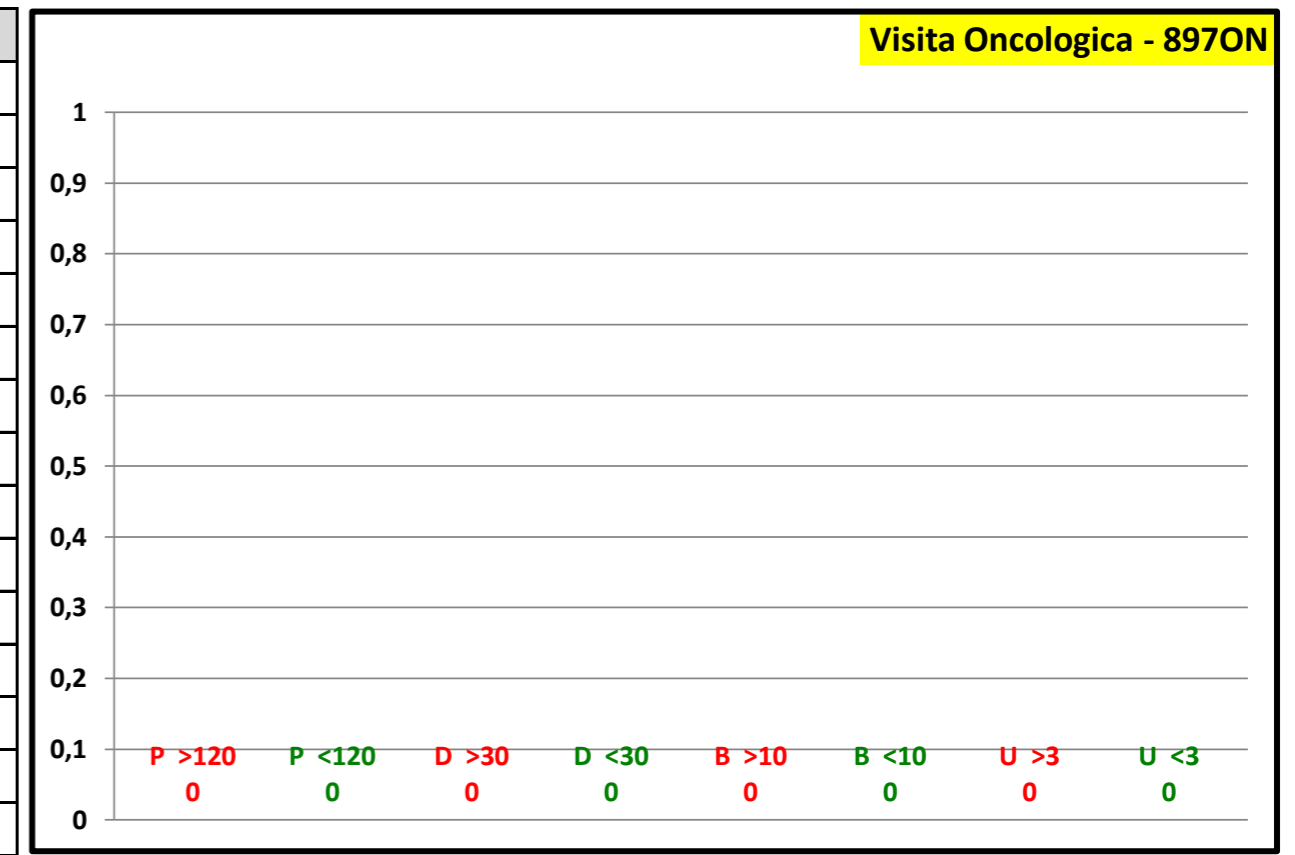

Attesa media in giorni	
Programmabili	18
Differibili	27
Brevi	17
Urgenti	5
Attesa media	16

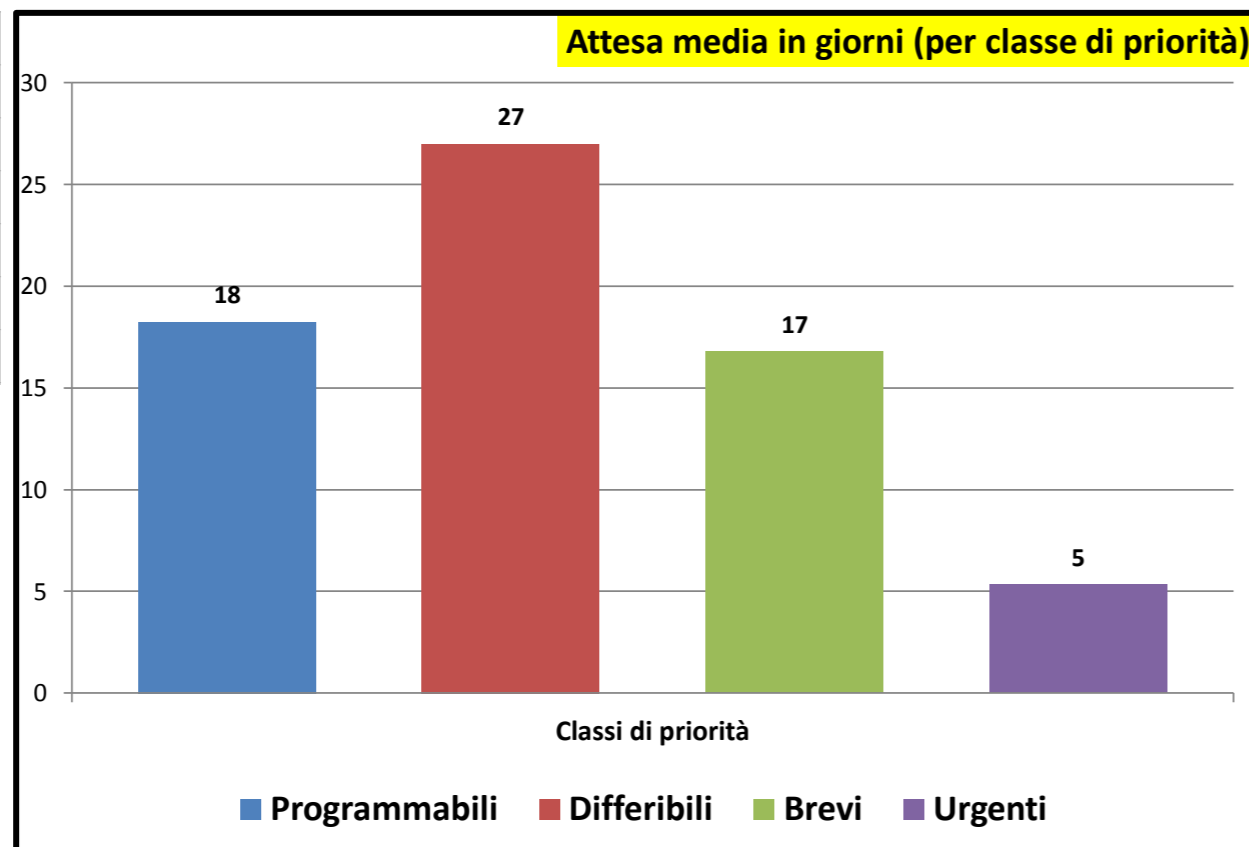

Consuntivo prestazioni	
Tot. P	8
Tot. D	1
Tot. B	9
Tot. U	3
Tot. Prestazioni	21
Tot. P >180	0
Tot. D >30	0
Tot. B >10	9
Tot. U >3	2
Tot. fuori tempo	11
Senza Biffatura	2

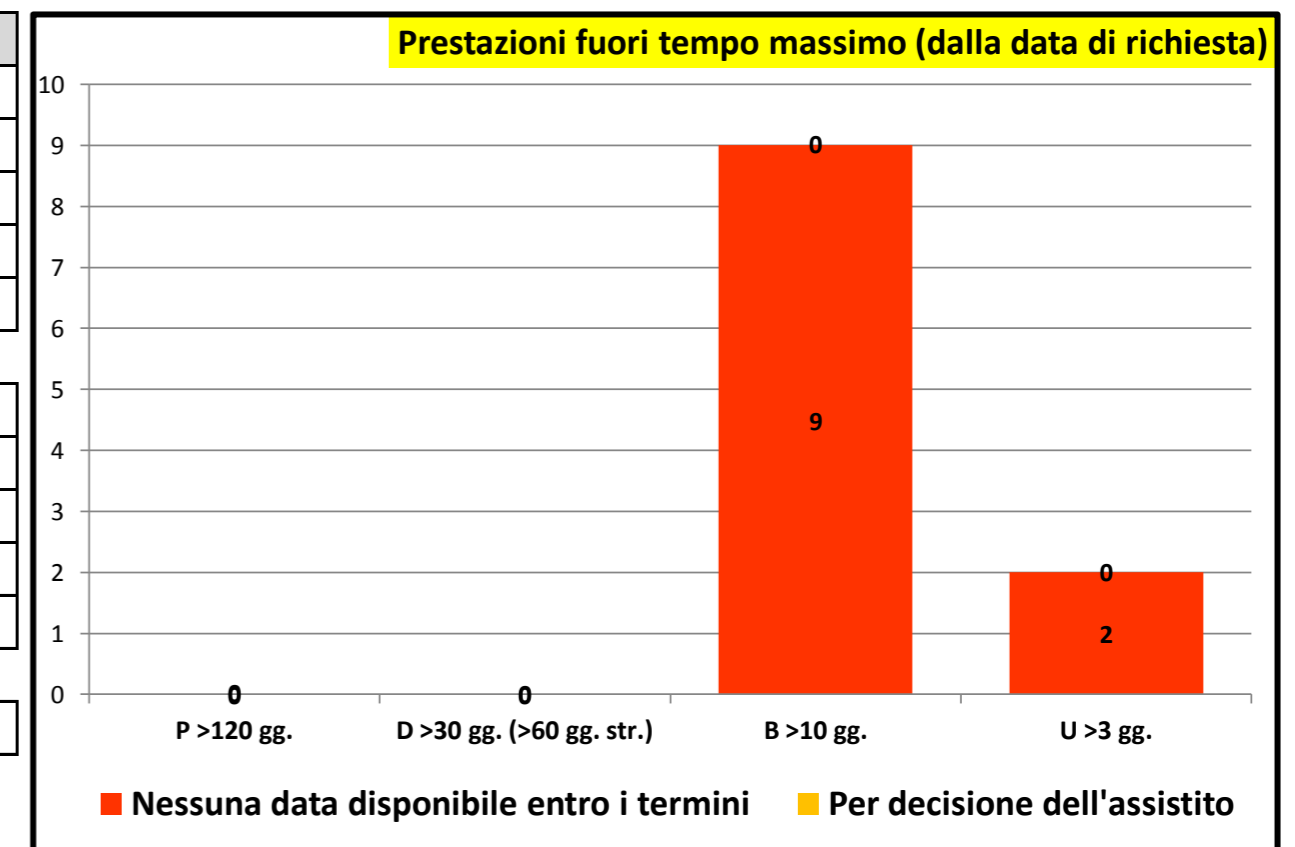



Governo liste d'attesa

Rilevazione mensile tempi d'attesa prestazioni ambulatoriali critiche - agosto/2022

P.O. GASPARE RODOLICO		
P >120	26	96,3 %
P <120	1	3,7 %
P Tot	27	
D >30	20	100,0 %
D <30		
D Tot	20	
B >10	12	100,0 %
B <10		
B Tot	12	
U >3		
U <3		
U Tot		

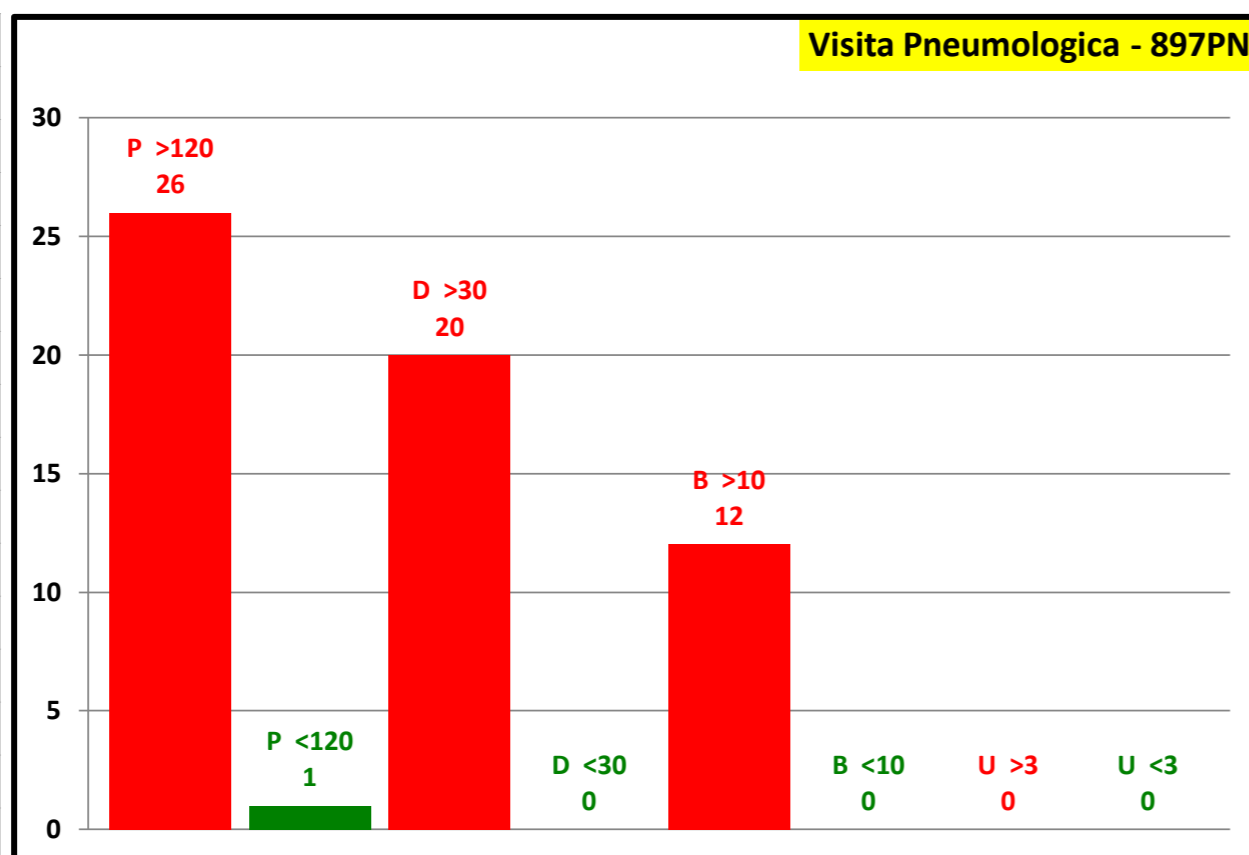

P.O. SAN MARCO		
P >120	6	100,0 %
P <120		
P Tot	6	
D >30	3	75,0 %
D <30	1	25,0 %
D Tot	4	
B >10	7	100,0 %
B <10		
B Tot	7	
U >3		
U <3		
U Tot		

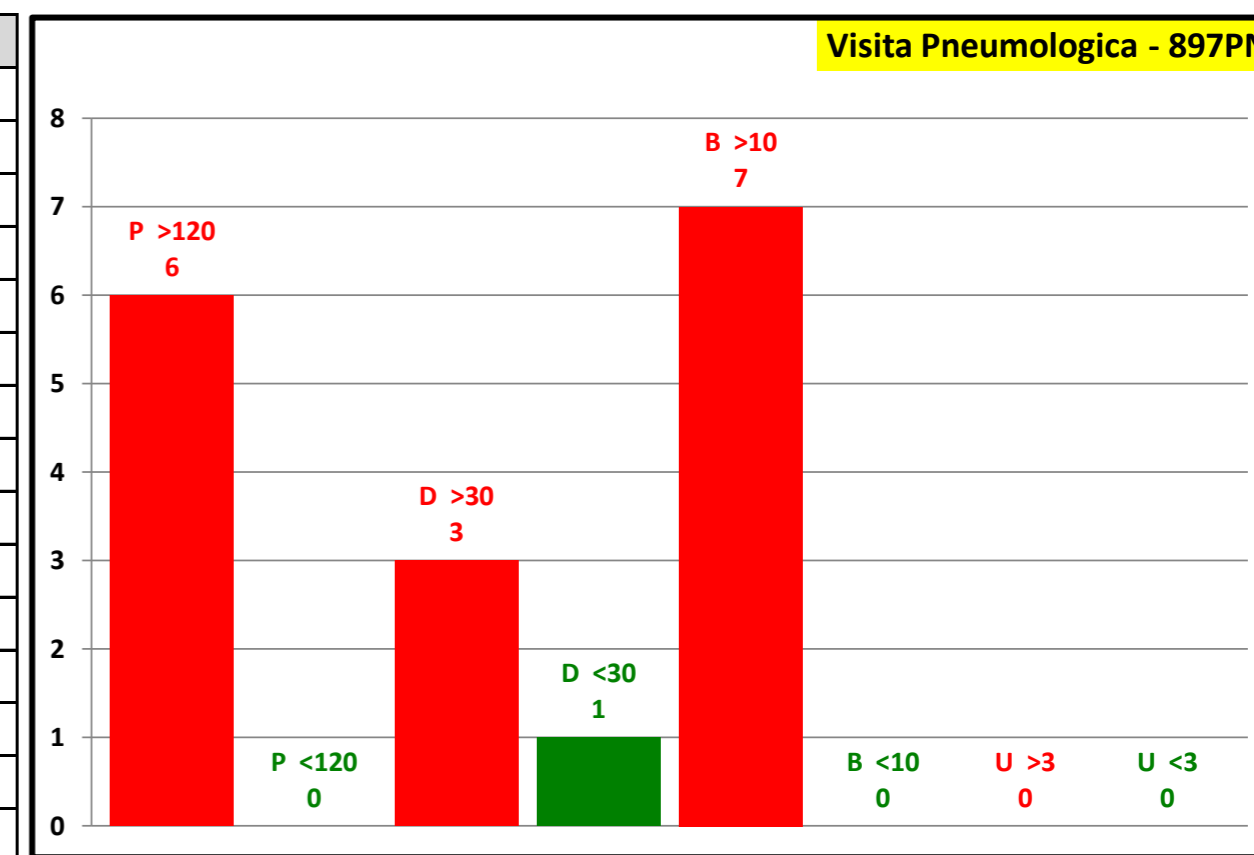

Attesa media in giorni	
Programmabili	288
Differibili	292
Brevi	219
Urgenti	0
Attesa media	272

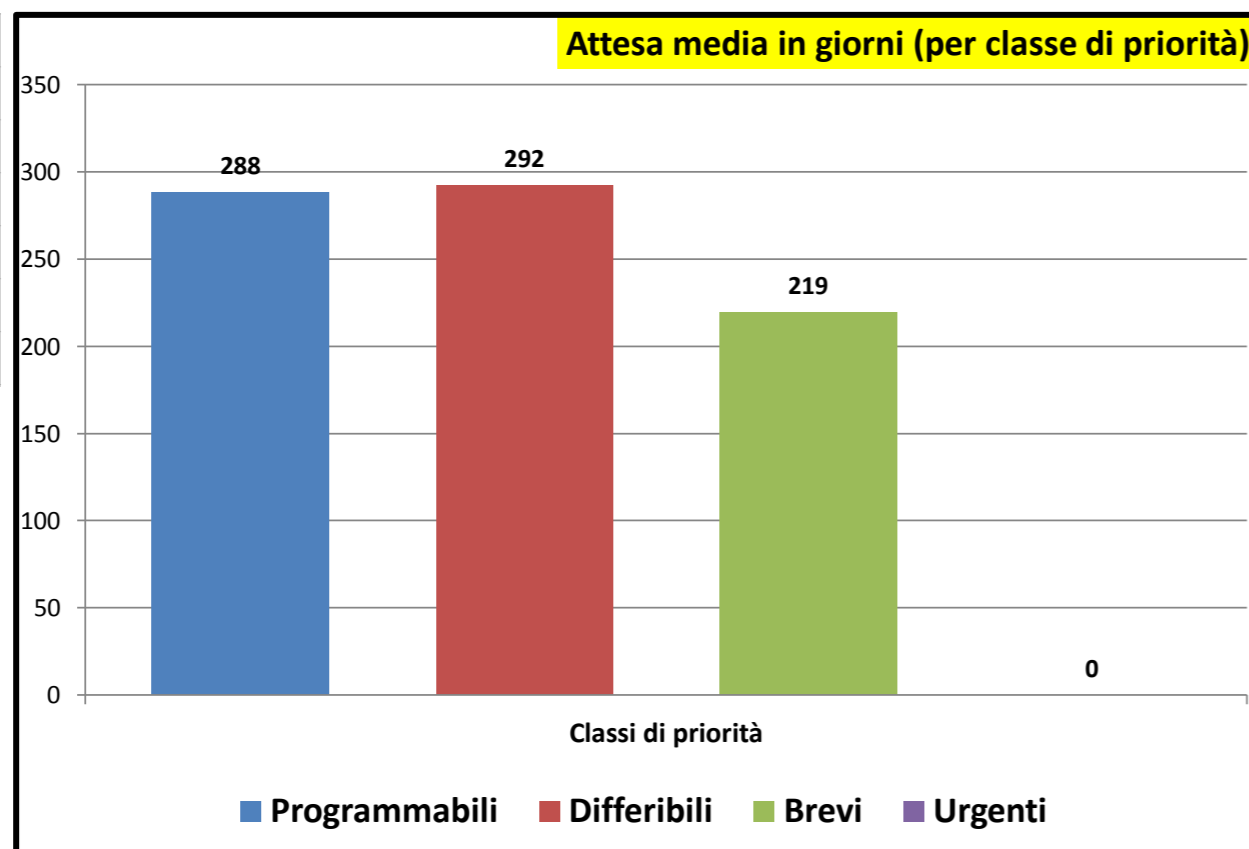

Consuntivo prestazioni	
Tot. P	33
Tot. D	24
Tot. B	19
Tot. U	0
Tot. Prestazioni	76
Tot. P >180	32
Tot. D >30	23
Tot. B >10	19
Tot. U >3	0
Tot. fuori tempo	74
Senza Biffatura	2

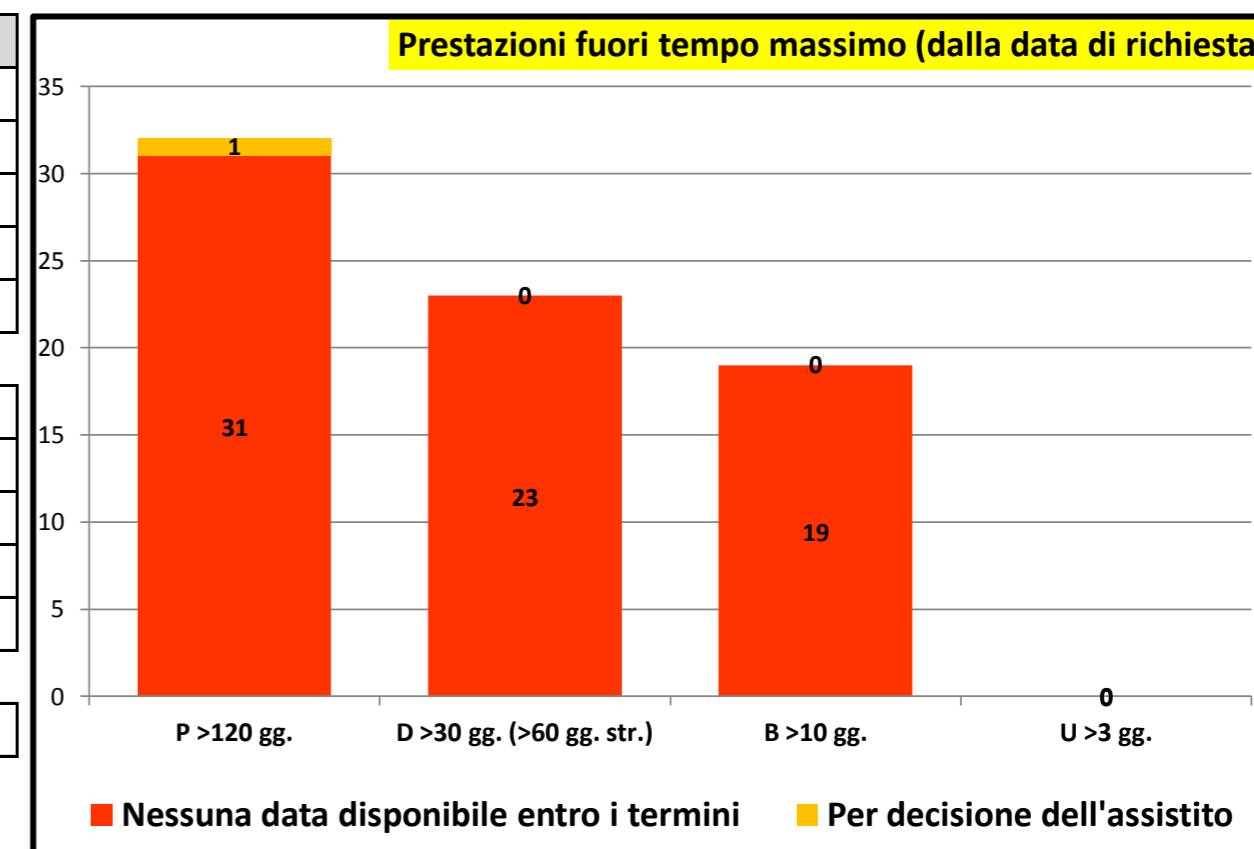



Governo liste d'attesa

Rilevazione mensile tempi d'attesa prestazioni ambulatoriali critiche - agosto/2022

P.O. GASPARE RODOLICO		
P >120	3	4,0 %
P <120	72	96,0 %
P Tot	75	
D >60	4	30,8 %
D <60	9	69,2 %
D Tot	13	
B >10	6	100,0 %
B <10		
B Tot	6	
U >3		
U <3		
U Tot		

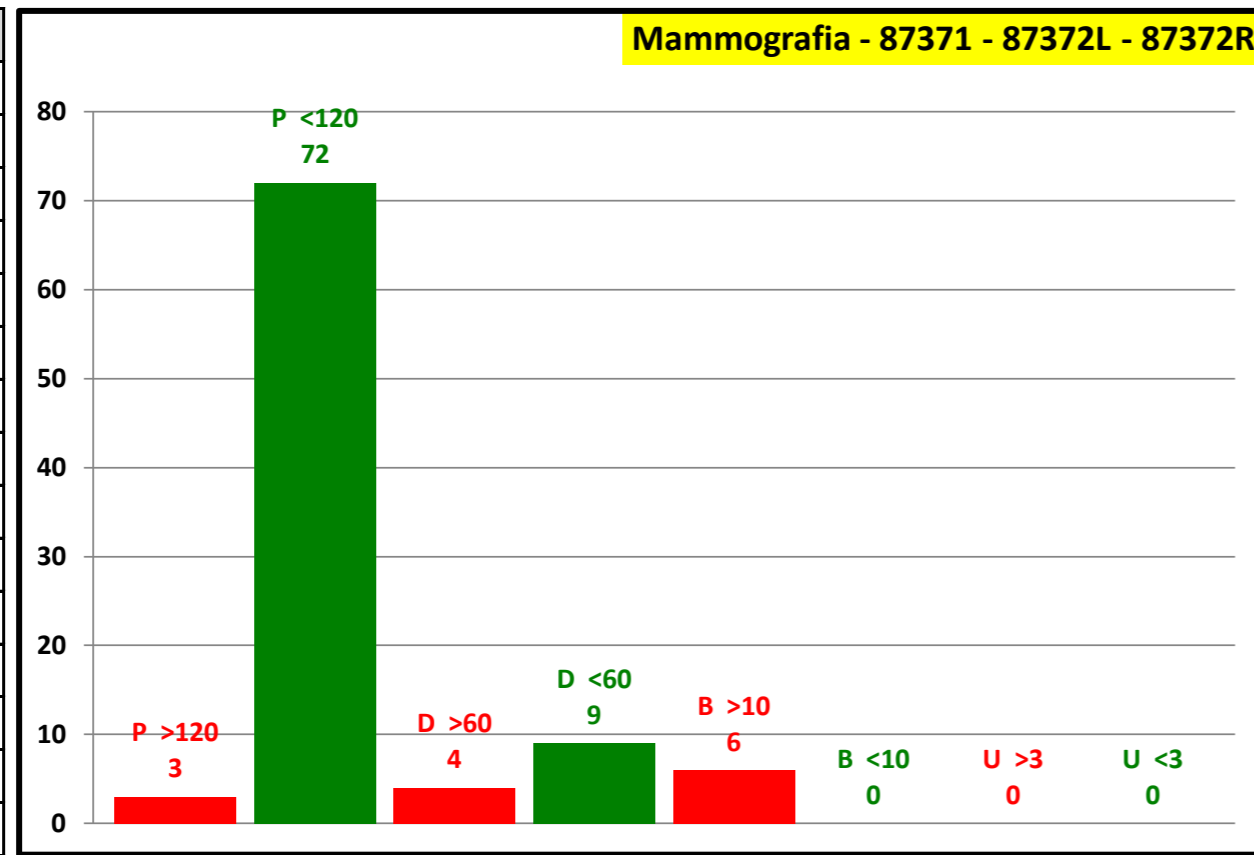

P.O. SAN MARCO		
P >120	48	76,2 %
P <120	15	23,8 %
P Tot	63	
D >60	48	100,0 %
D <60		
D Tot	48	
B >10	11	100,0 %
B <10		
B Tot	11	
U >3		
U <3		
U Tot		

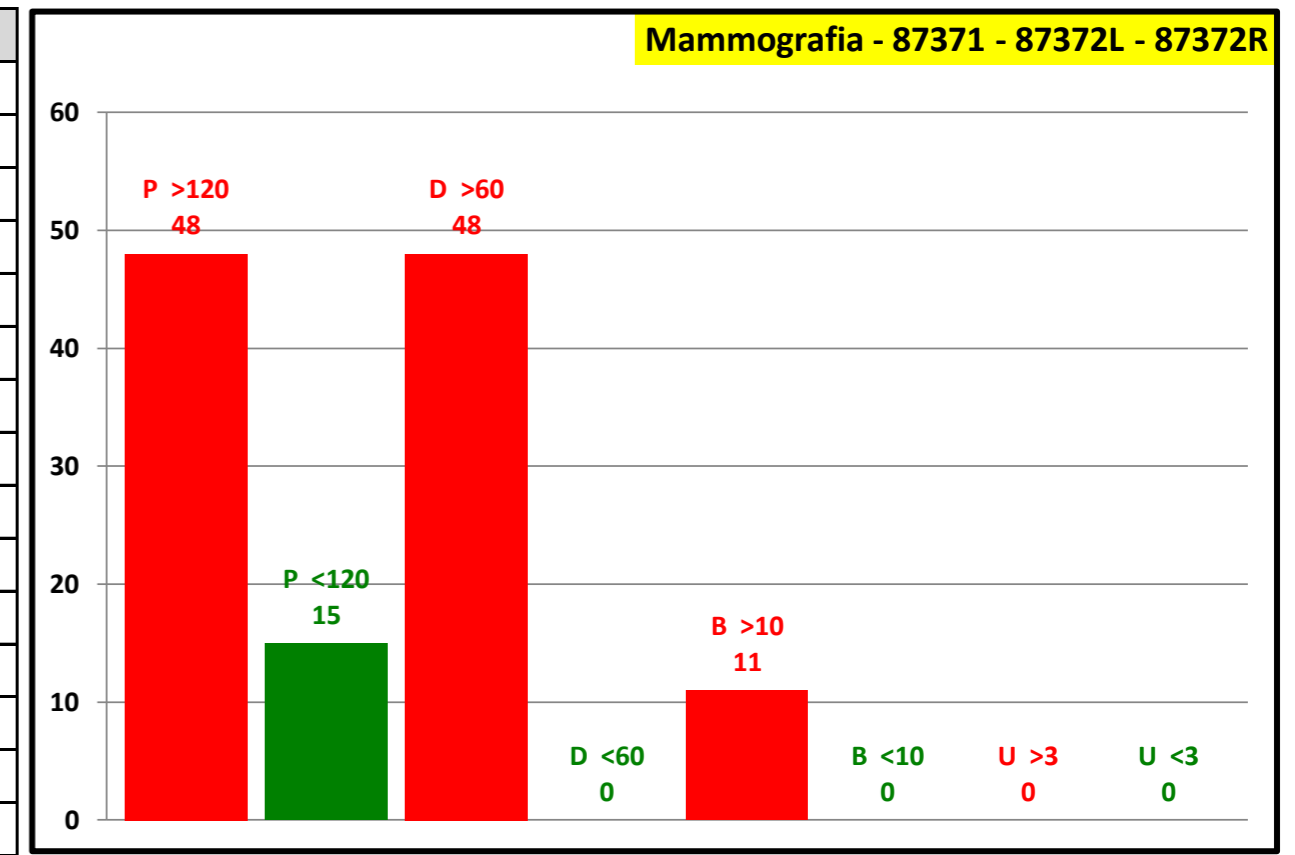

Attesa media in giorni	
Programmabili	92
Differibili	80
Brevi	41
Urgenti	0
Attesa media	84

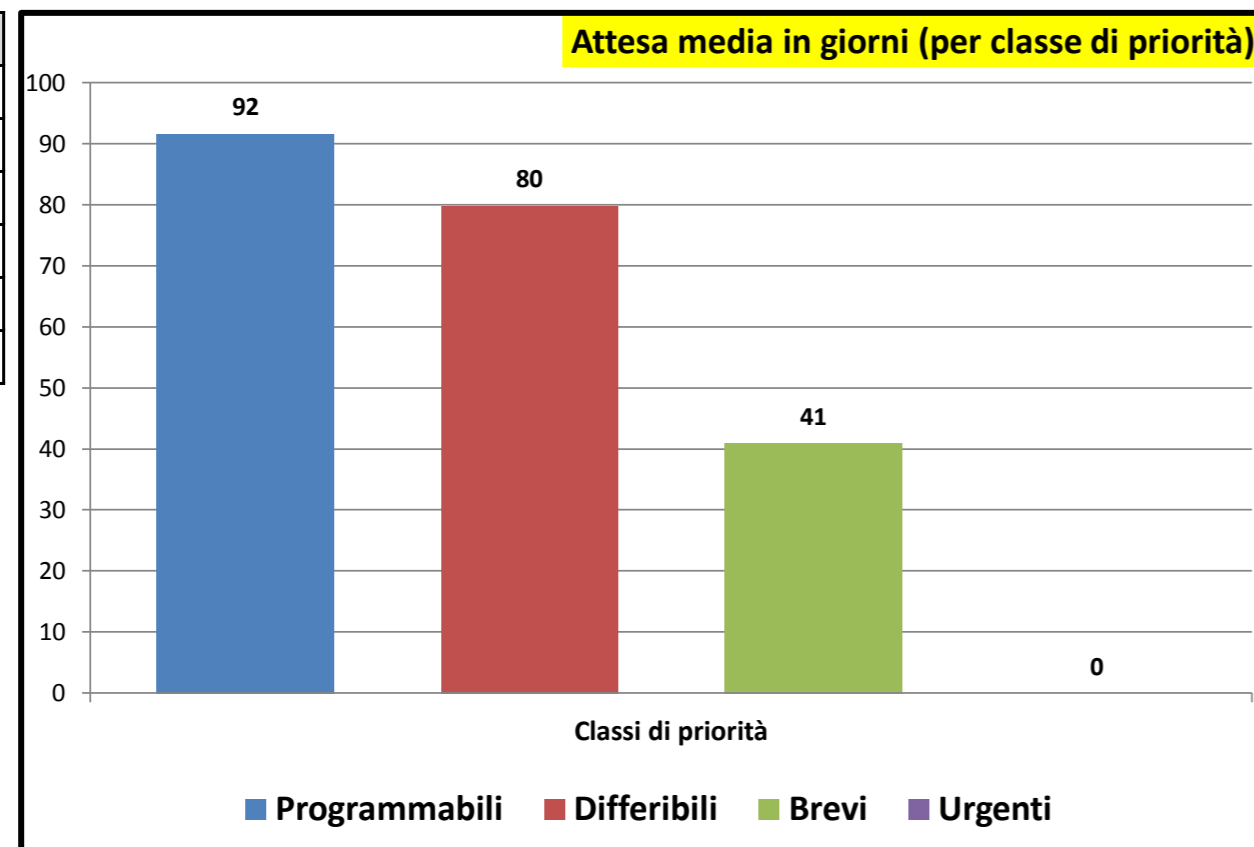

Consuntivo prestazioni	
Tot. P	138
Tot. D	61
Tot. B	17
Tot. U	0
Tot. Prestazioni	216

Tot. P >180	51
Tot. D >30	52
Tot. B >10	17
Tot. U >3	0
Tot. fuori tempo	120

Senza Biffatura	40
-----------------	----

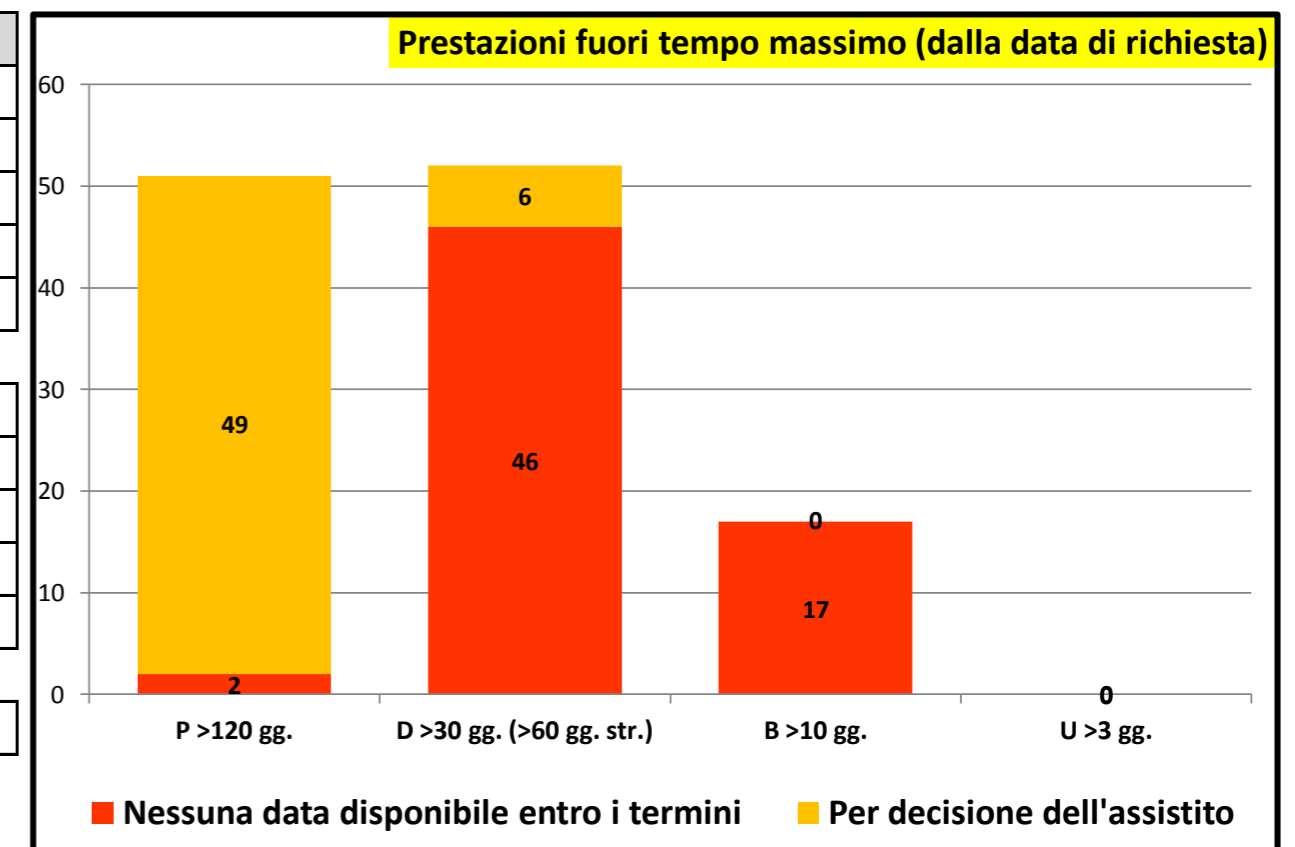



Governo liste d'attesa

Rilevazione mensile tempi d'attesa prestazioni ambulatoriali critiche - agosto/2022

P.O. GASPARE RODOLICO	
P >120	
P <120	
P Tot	
D >60	
D <60	
D Tot	
B >10	
B <10	
B Tot	
U >3	
U <3	
U Tot	

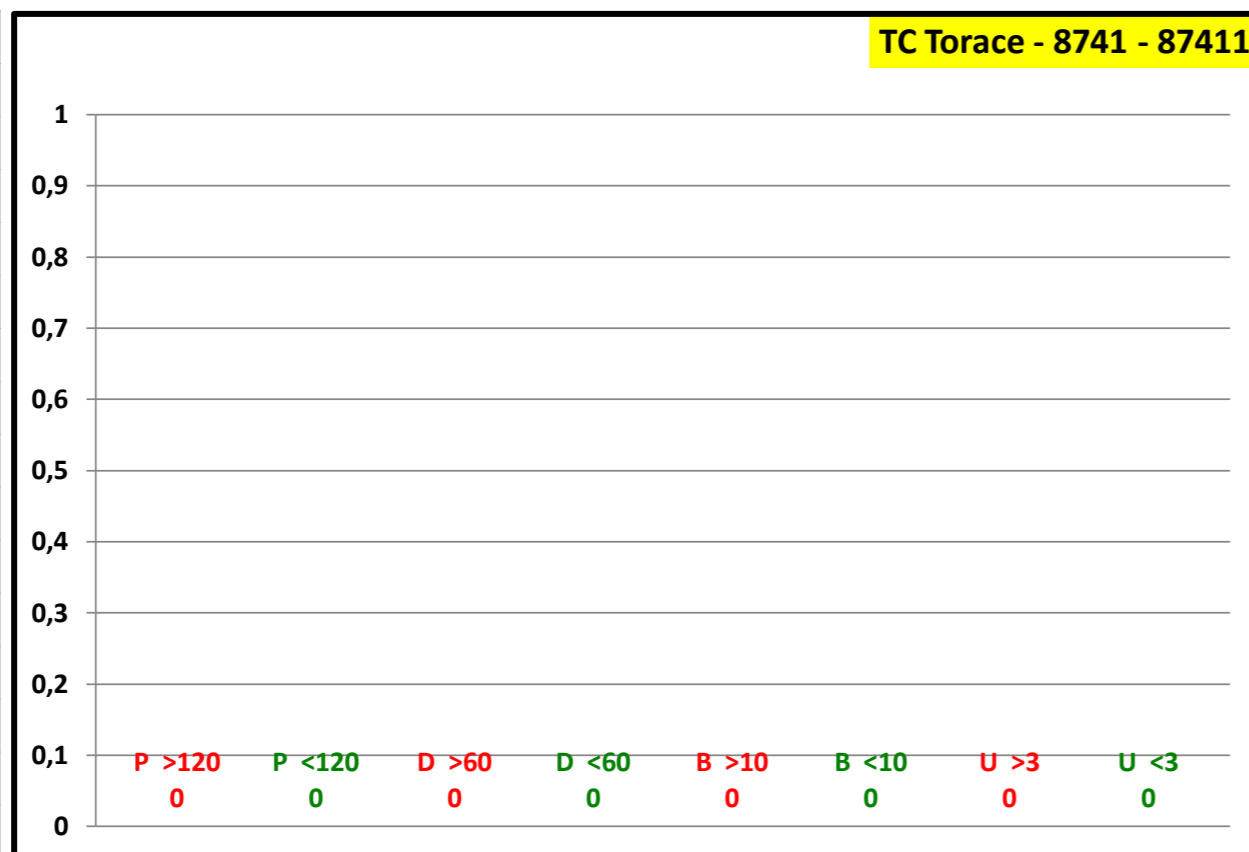

P.O. SAN MARCO		
P >120	13	92,9 %
P <120	1	7,1 %
P Tot	14	
D >60	12	92,3 %
D <60	1	7,7 %
D Tot	13	
B >10	9	100,0 %
B <10		
B Tot	9	
U >3		
U <3		
U Tot		

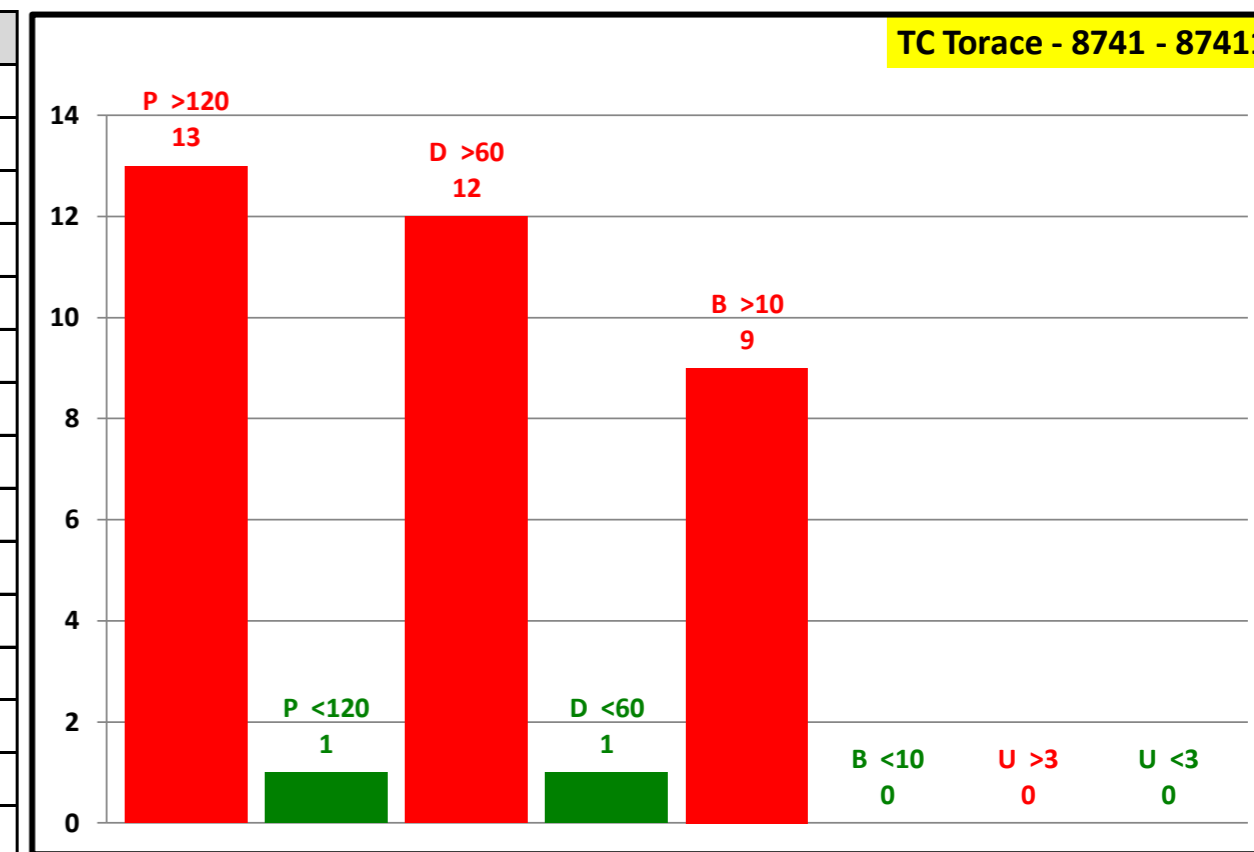

Attesa media in giorni	
Programmabili	313
Differibili	95
Brevi	193
Urgenti	0
Attesa media	204

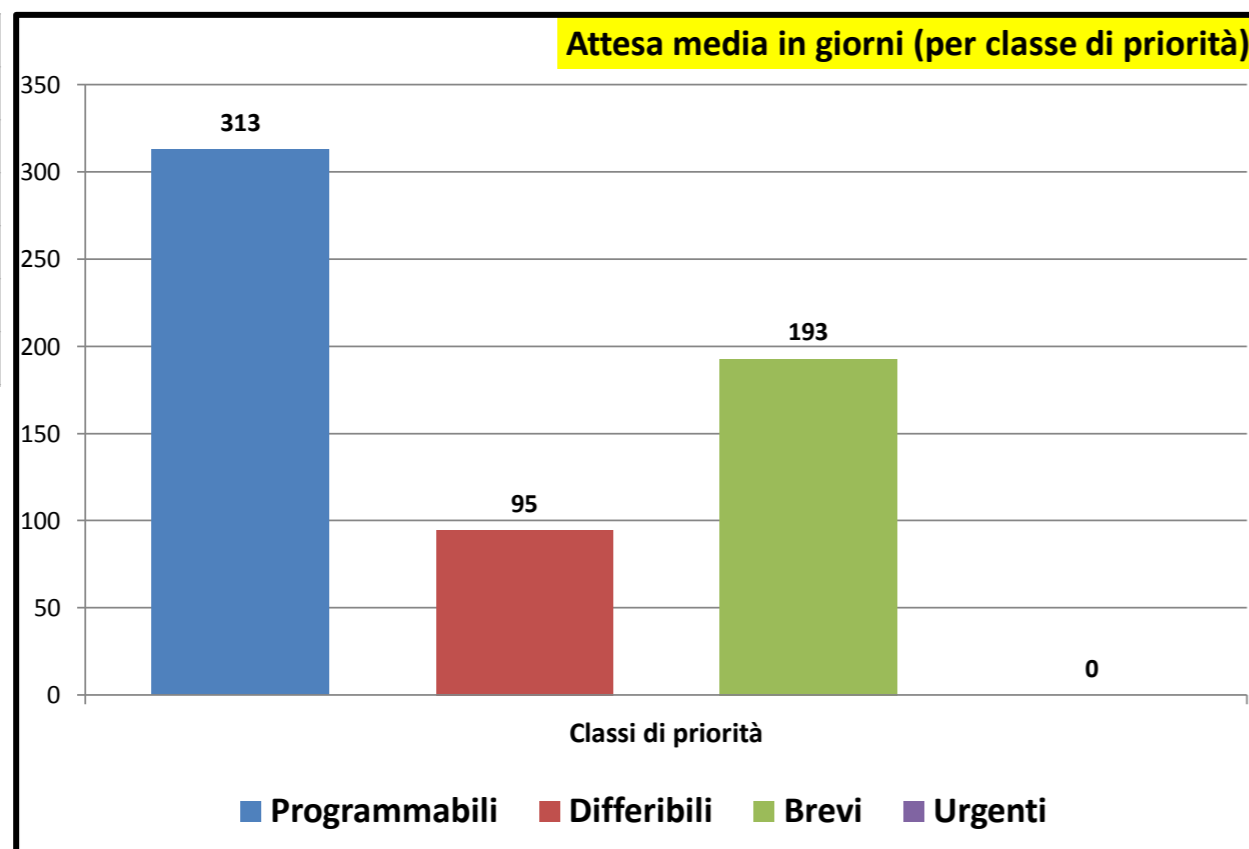

Consuntivo prestazioni	
Tot. P	14
Tot. D	13
Tot. B	9
Tot. U	0
Tot. Prestazioni	36
Tot. P >180	13
Tot. D >30	12
Tot. B >10	9
Tot. U >3	0
Tot. fuori tempo	34
Senza Biffatura	0

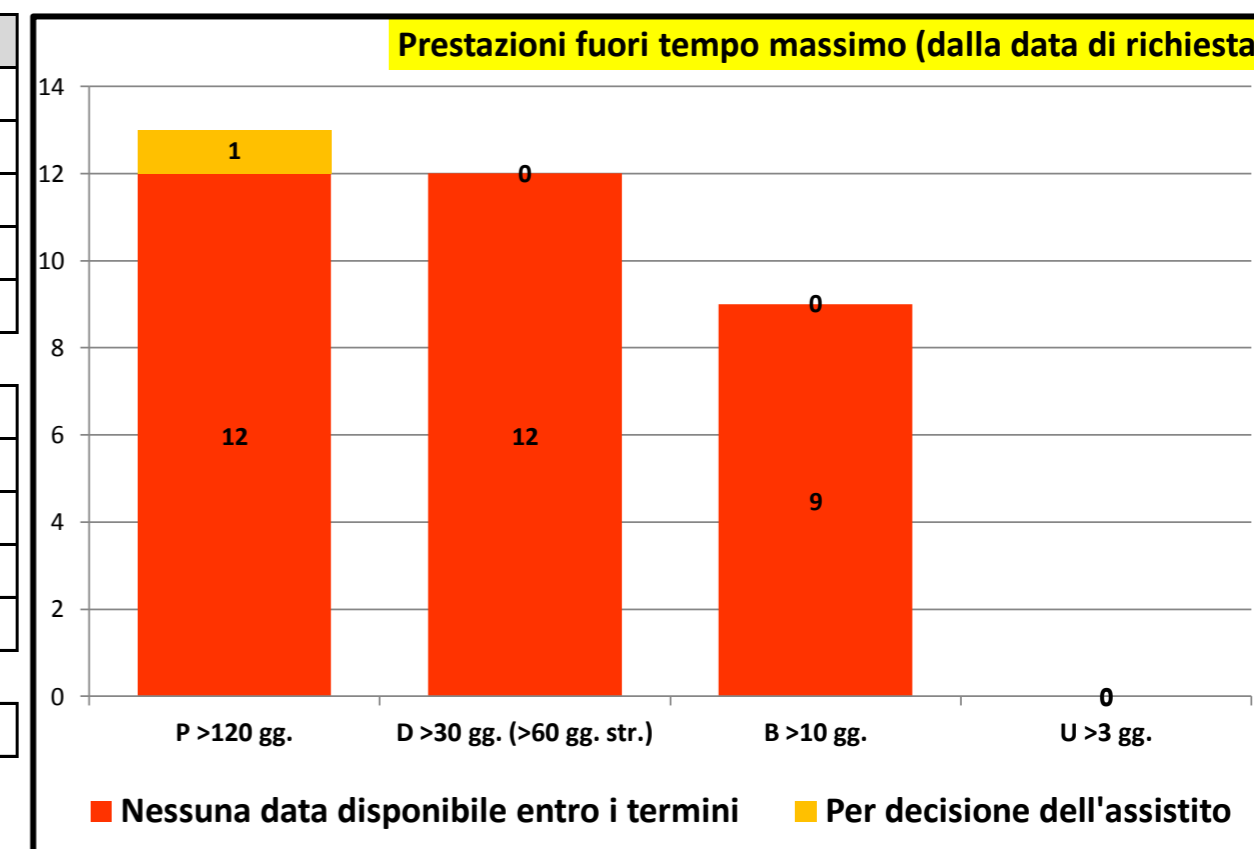



Governo liste d'attesa

Rilevazione mensile tempi d'attesa prestazioni ambulatoriali critiche - agosto/2022

P.O. GASPARE RODOLICO		
P >120		
P <120	2	100,0 %
P Tot	2	
D >60		
D <60		
D Tot		
B >10	1	100,0 %
B <10		
B Tot	1	
U >3		
U <3		
U Tot		

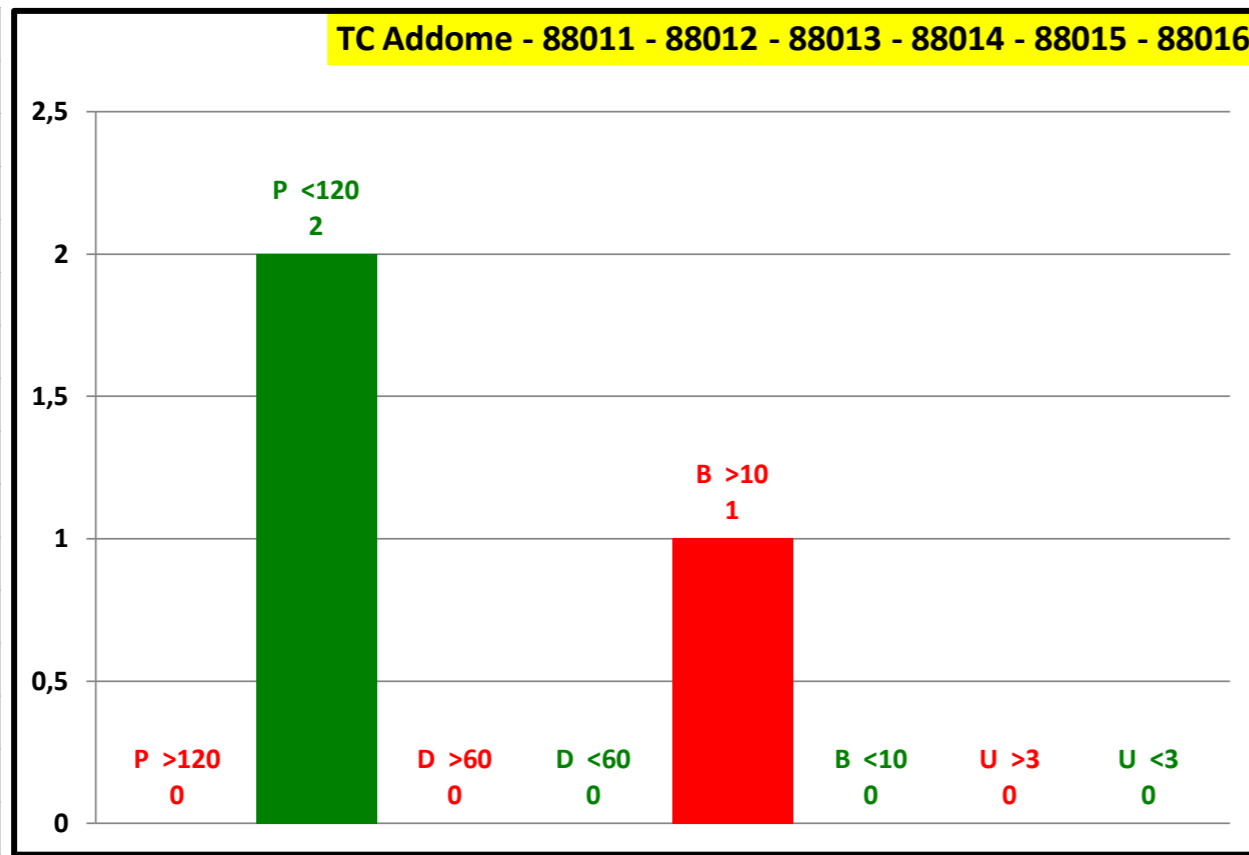

P.O. SAN MARCO		
P >120	3	75,0 %
P <120	1	25,0 %
P Tot	4	
D >60	10	90,9 %
D <60	1	9,1 %
D Tot	11	
B >10	8	100,0 %
B <10		
B Tot	8	
U >3		
U <3		
U Tot		

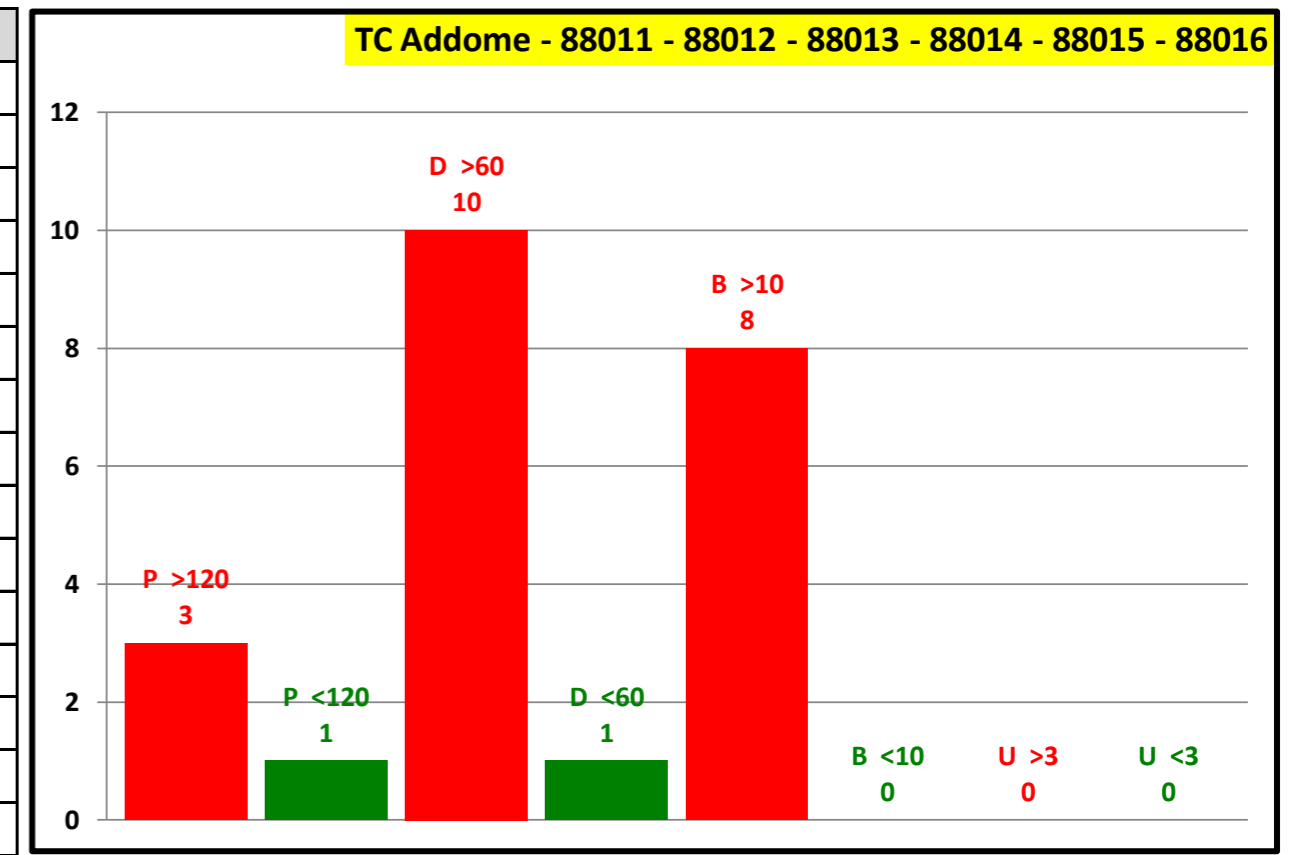

Attesa media in giorni	
Programmabili	180
Differibili	103
Brevi	141
Urgenti	0
Attesa media	134

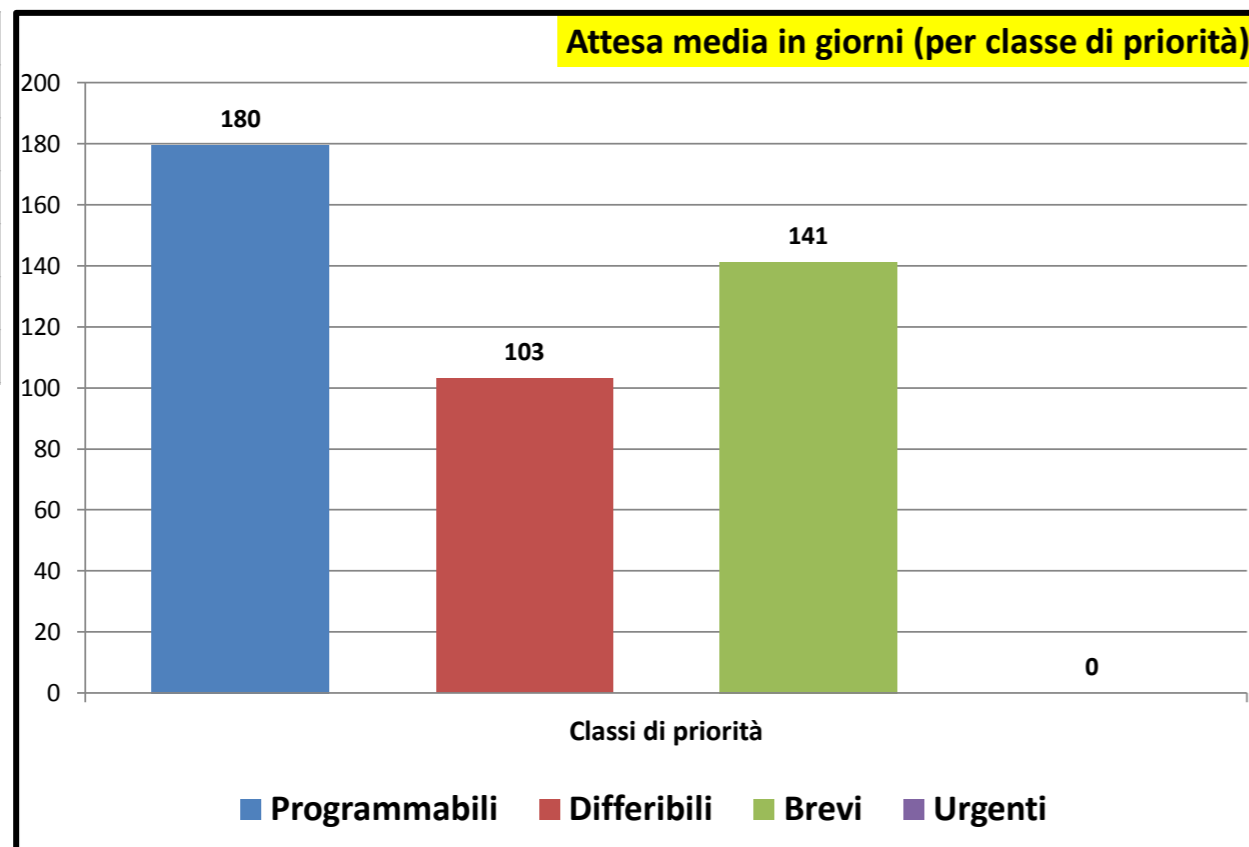

Consuntivo prestazioni	
Tot. P	6
Tot. D	11
Tot. B	9
Tot. U	0
Tot. Prestazioni	26

Tot. P >180	3
Tot. D >30	10
Tot. B >10	9
Tot. U >3	0
Tot. fuori tempo	22

Senza Biffatura	2
-----------------	---

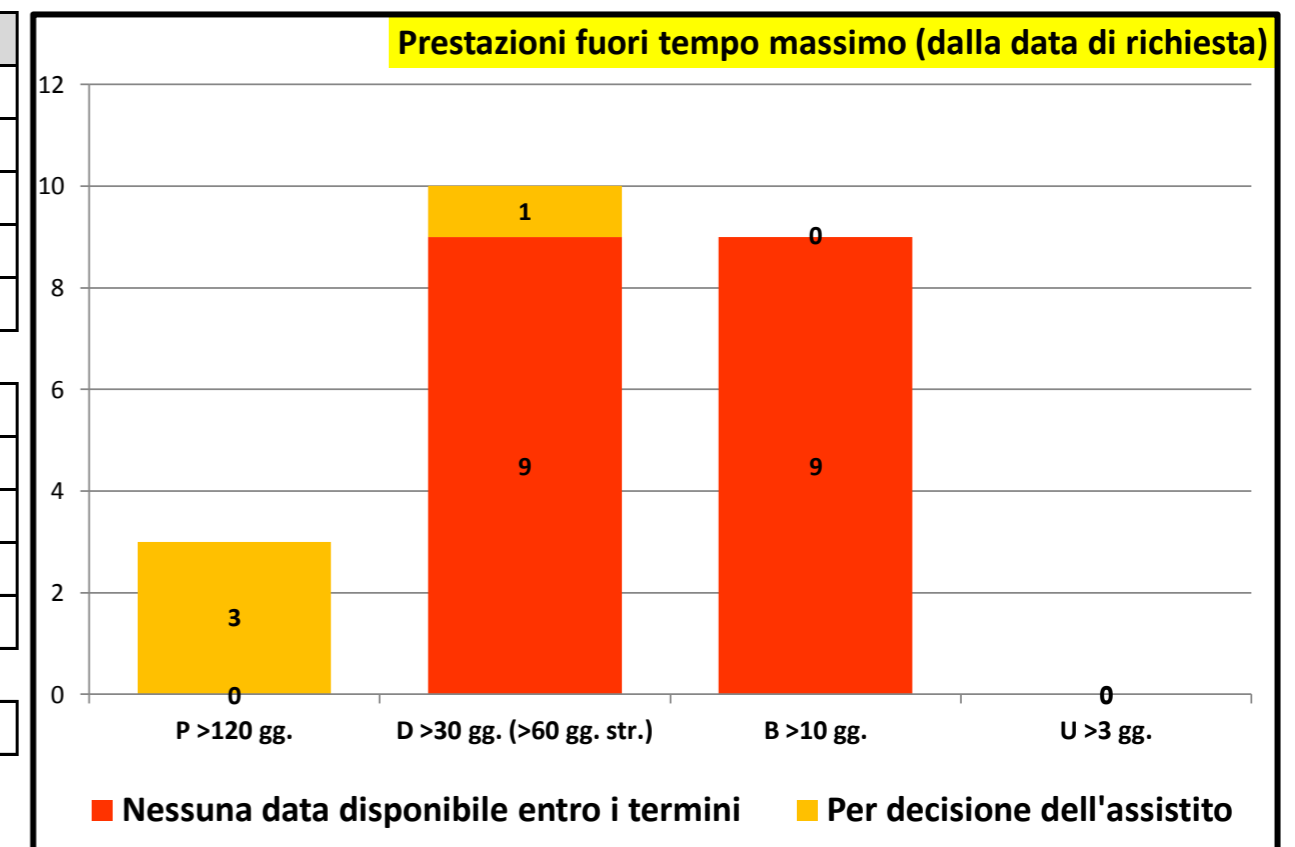



Governo liste d'attesa

Rilevazione mensile tempi d'attesa prestazioni ambulatoriali critiche - agosto/2022

P.O. GASPARE RODOLICO	
P >120	
P <120	
P Tot	
D >60	
D <60	
D Tot	
B >10	
B <10	
B Tot	
U >3	
U <3	
U Tot	

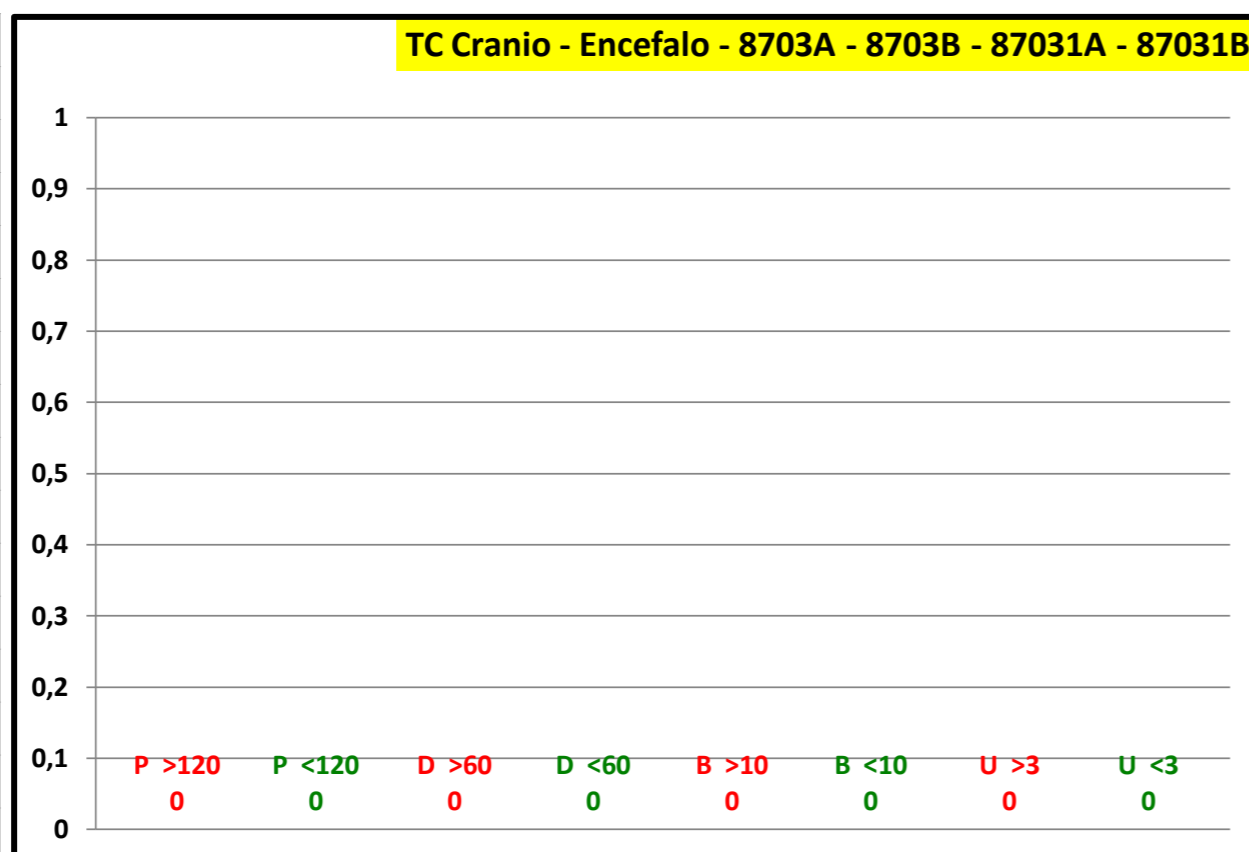

P.O. SAN MARCO	
P >120	
P <120	
P Tot	
D >60	3 100,0 %
D <60	
D Tot	3
B >10	3 100,0 %
B <10	
B Tot	3
U >3	
U <3	
U Tot	

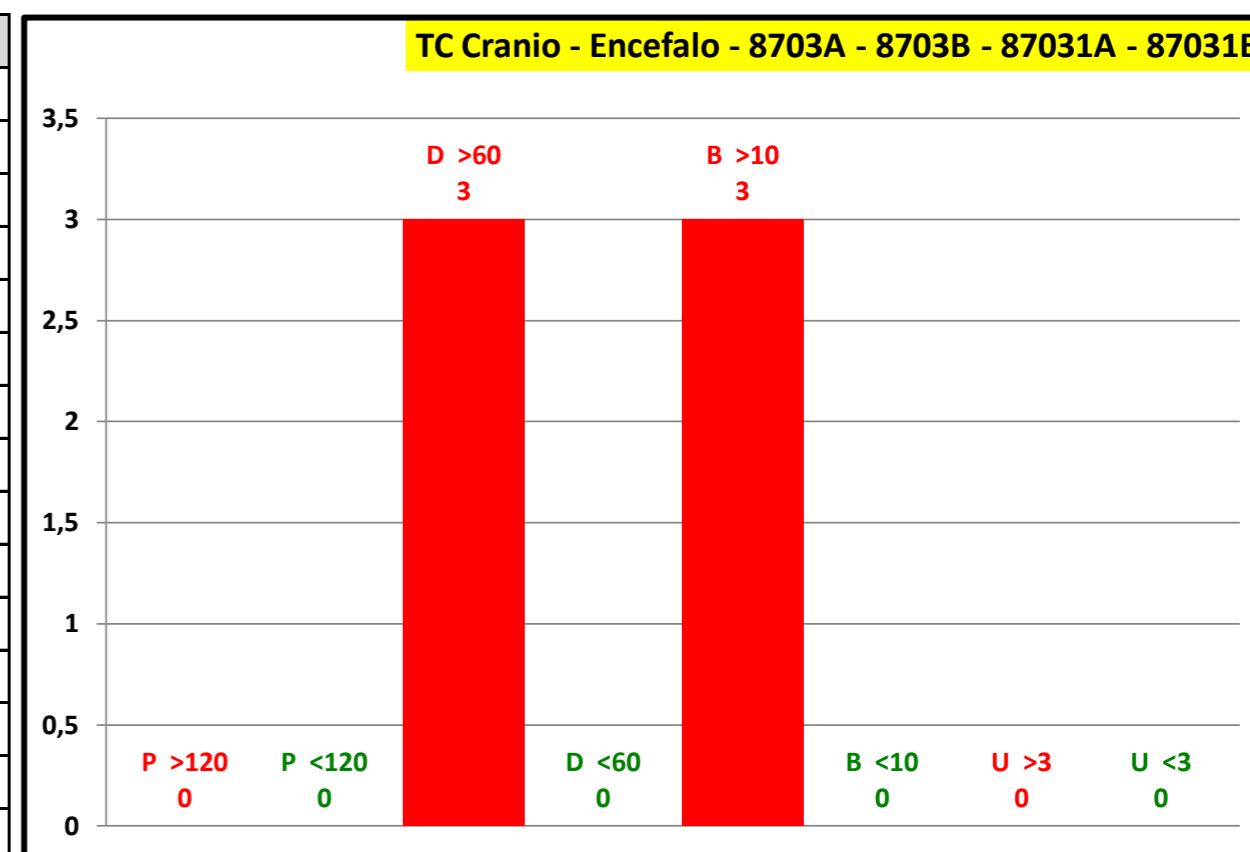

Attesa media in giorni	
Programmabili	0
Differibili	107
Brevi	219
Urgenti	0
Attesa media	163

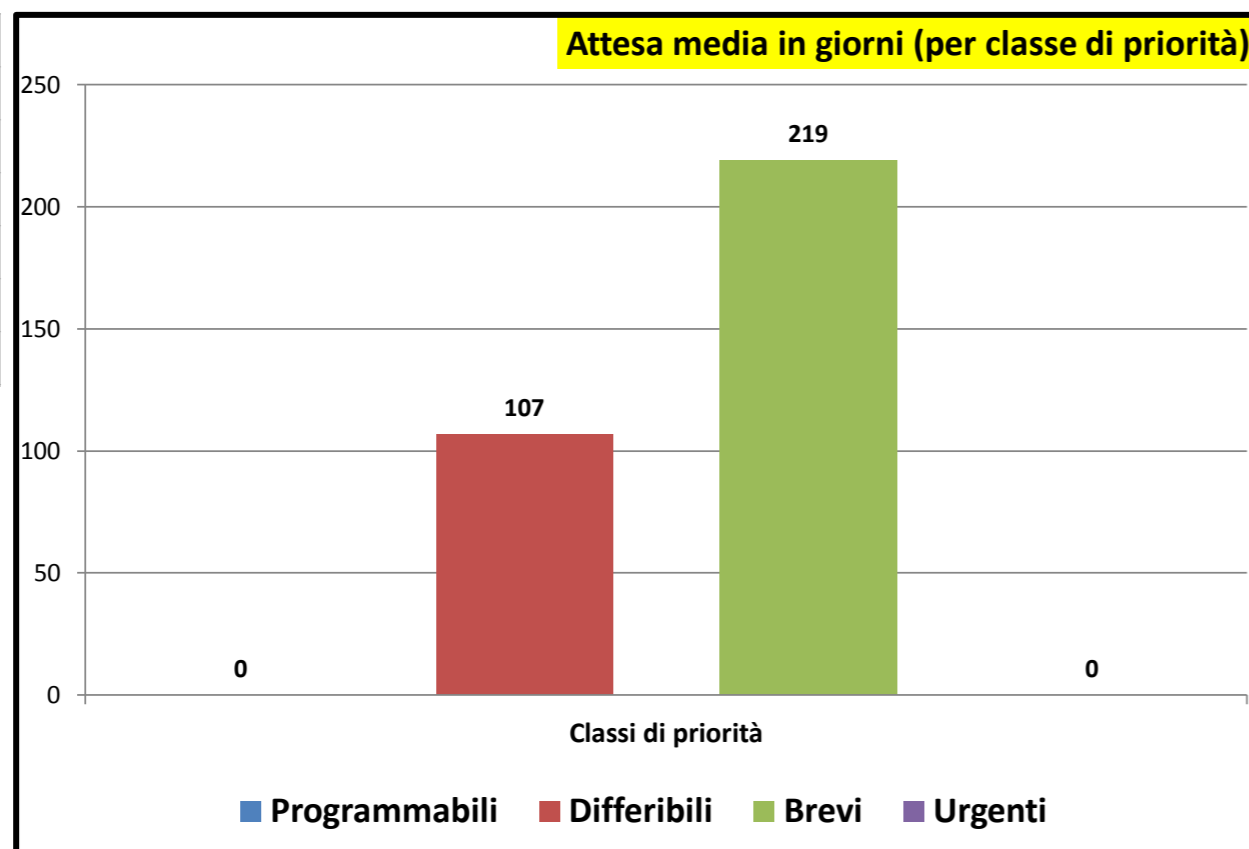

Consuntivo prestazioni	
Tot. P	0
Tot. D	3
Tot. B	3
Tot. U	0
Tot. Prestazioni	6
Tot. P >180	0
Tot. D >30	3
Tot. B >10	3
Tot. U >3	0
Tot. fuori tempo	6
Senza Biffatura	0

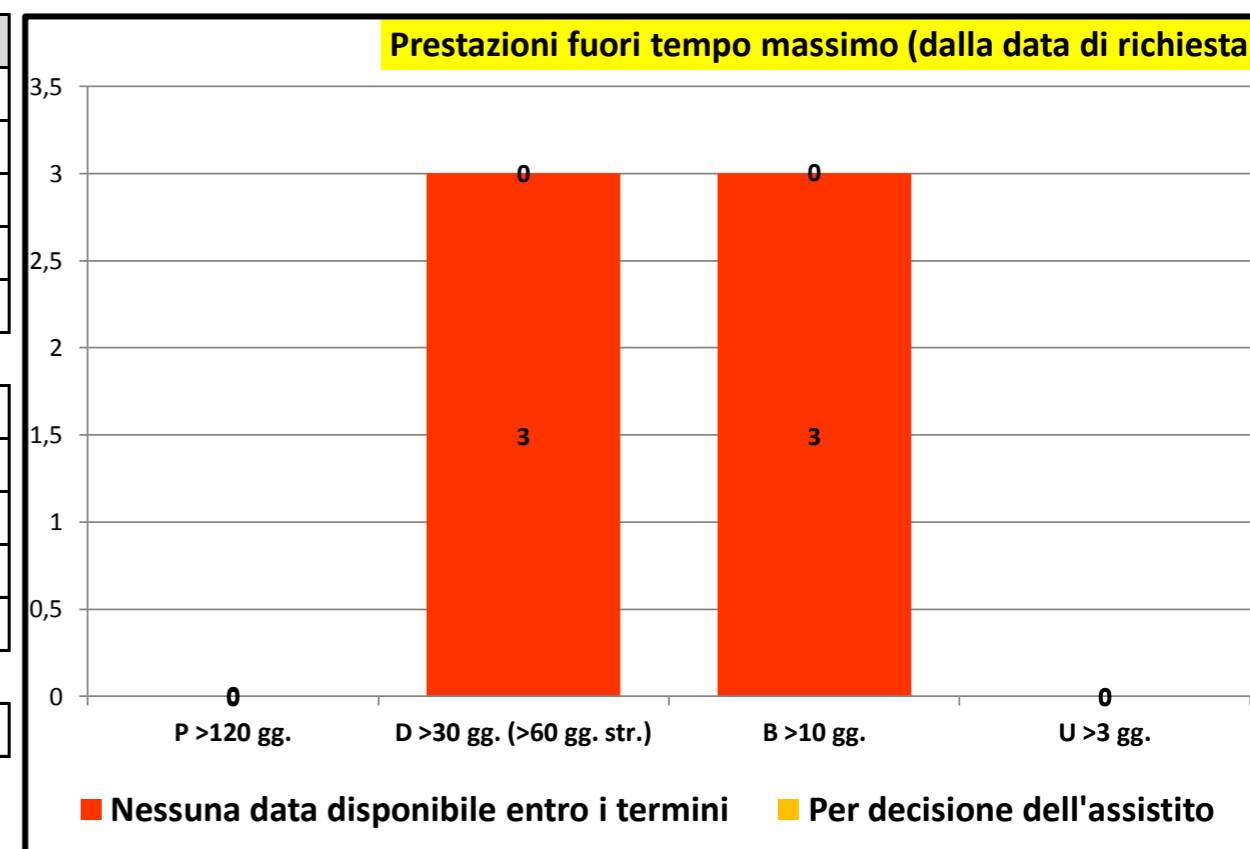



Governo liste d'attesa

Rilevazione mensile tempi d'attesa prestazioni ambulatoriali critiche - agosto/2022

P.O. GASPARE RODOLICO		
P >120	1	100,0 %
P <120		
P Tot	1	
D >60		
D <60		
D Tot		
B >10	2	100,0 %
B <10		
B Tot	2	
U >3		
U <3		
U Tot		

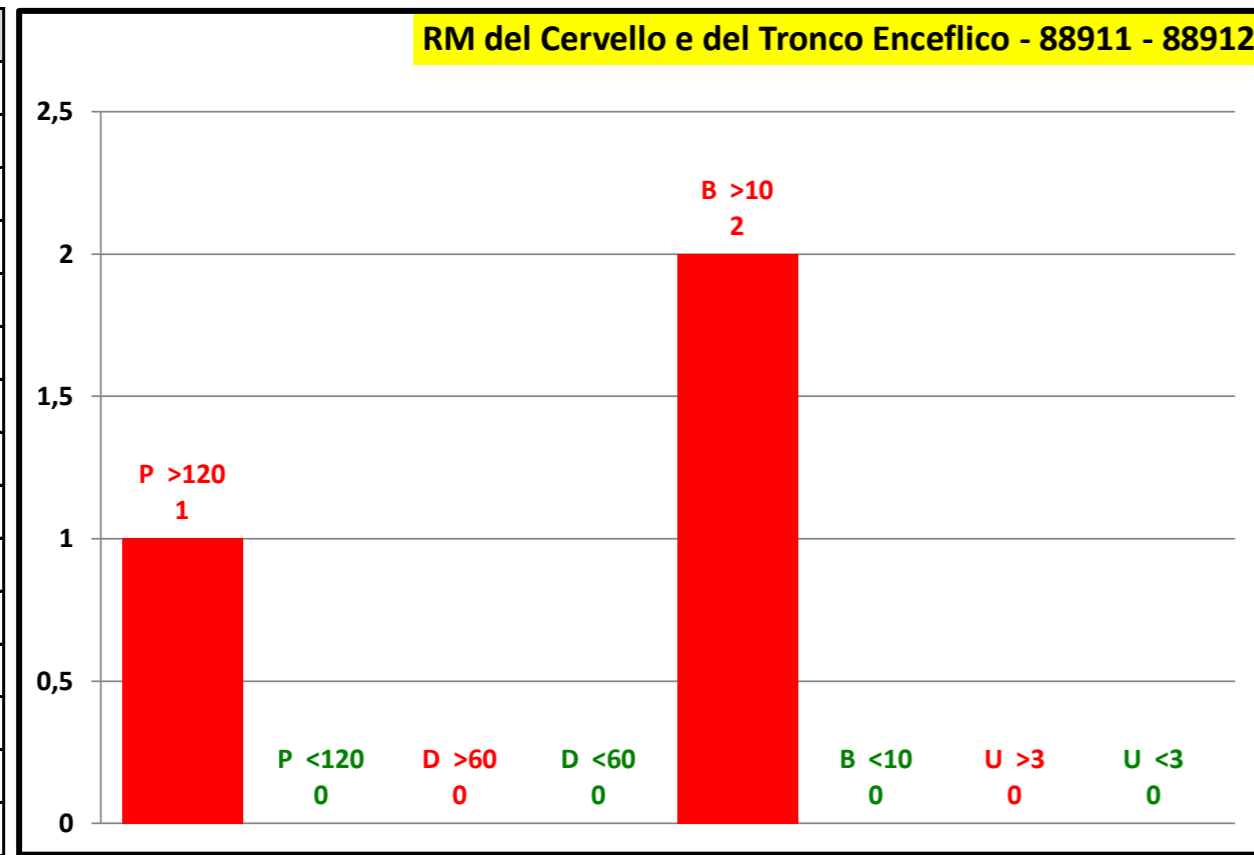

P.O. SAN MARCO		
P >120		
P <120		
P Tot		
D >60		
D <60		
D Tot		
B >10		
B <10		
B Tot		
U >3		
U <3		
U Tot		

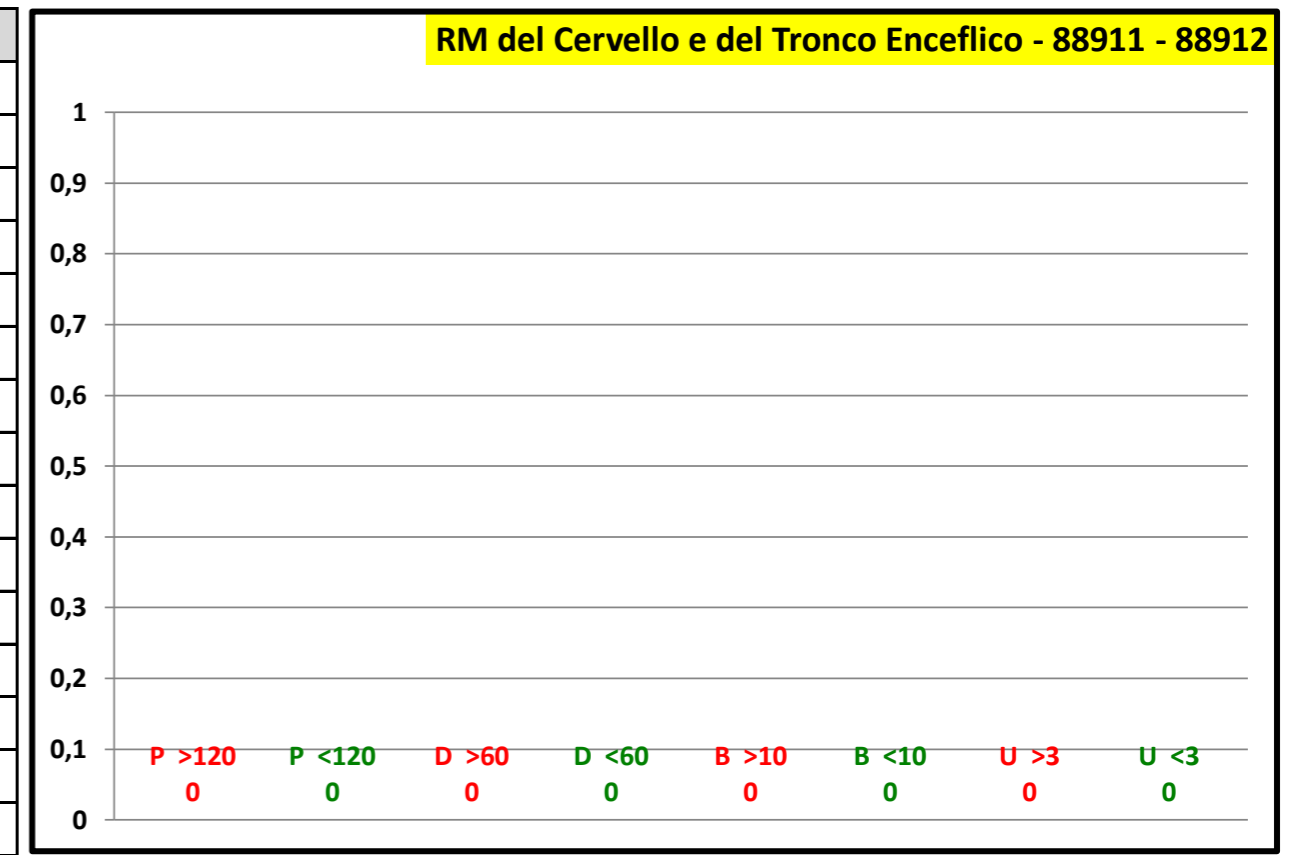

Attesa media in giorni	
Programmabili	197
Differibili	0
Brevi	34
Urgenti	0
Attesa media	88

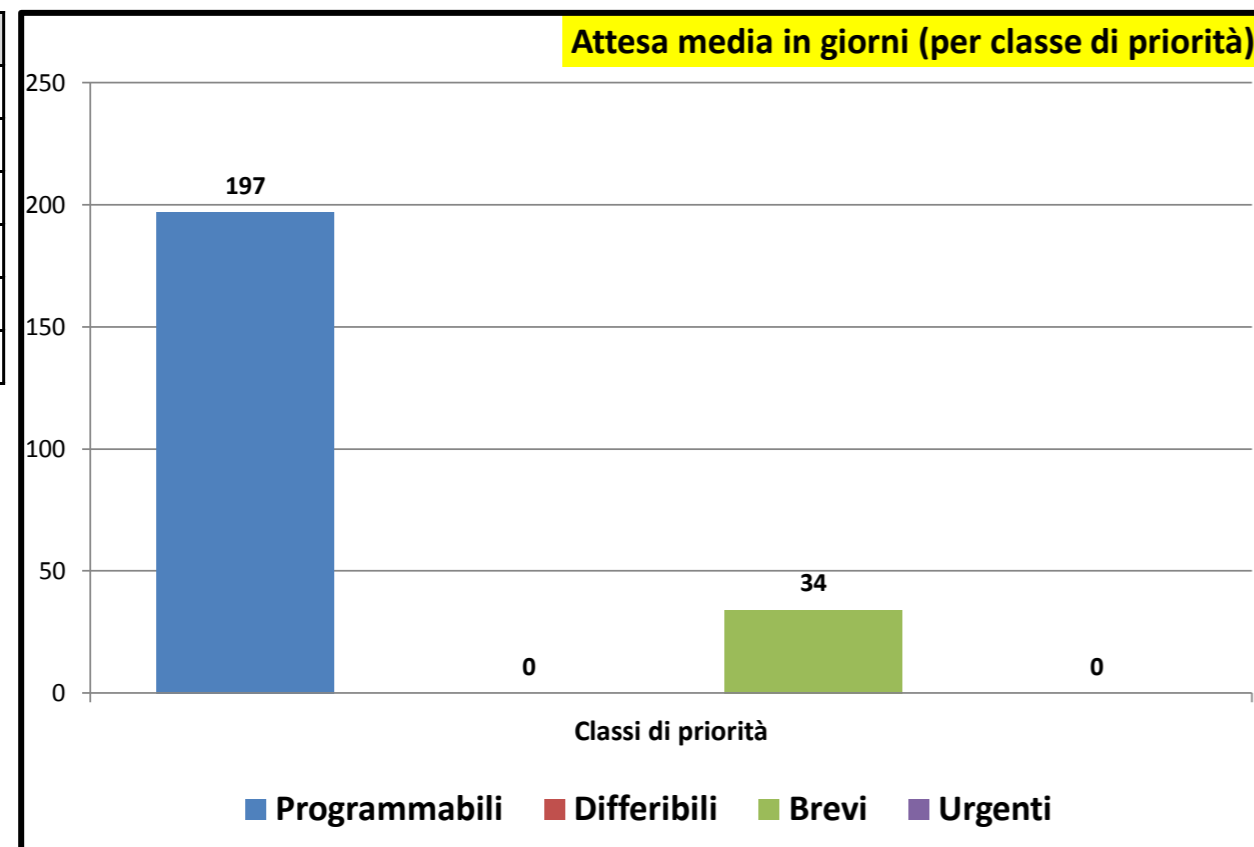

Consuntivo prestazioni	
Tot. P	1
Tot. D	0
Tot. B	2
Tot. U	0
Tot. Prestazioni	3
Tot. P >180	1
Tot. D >30	0
Tot. B >10	2
Tot. U >3	0
Tot. fuori tempo	3
Senza Biffatura	0

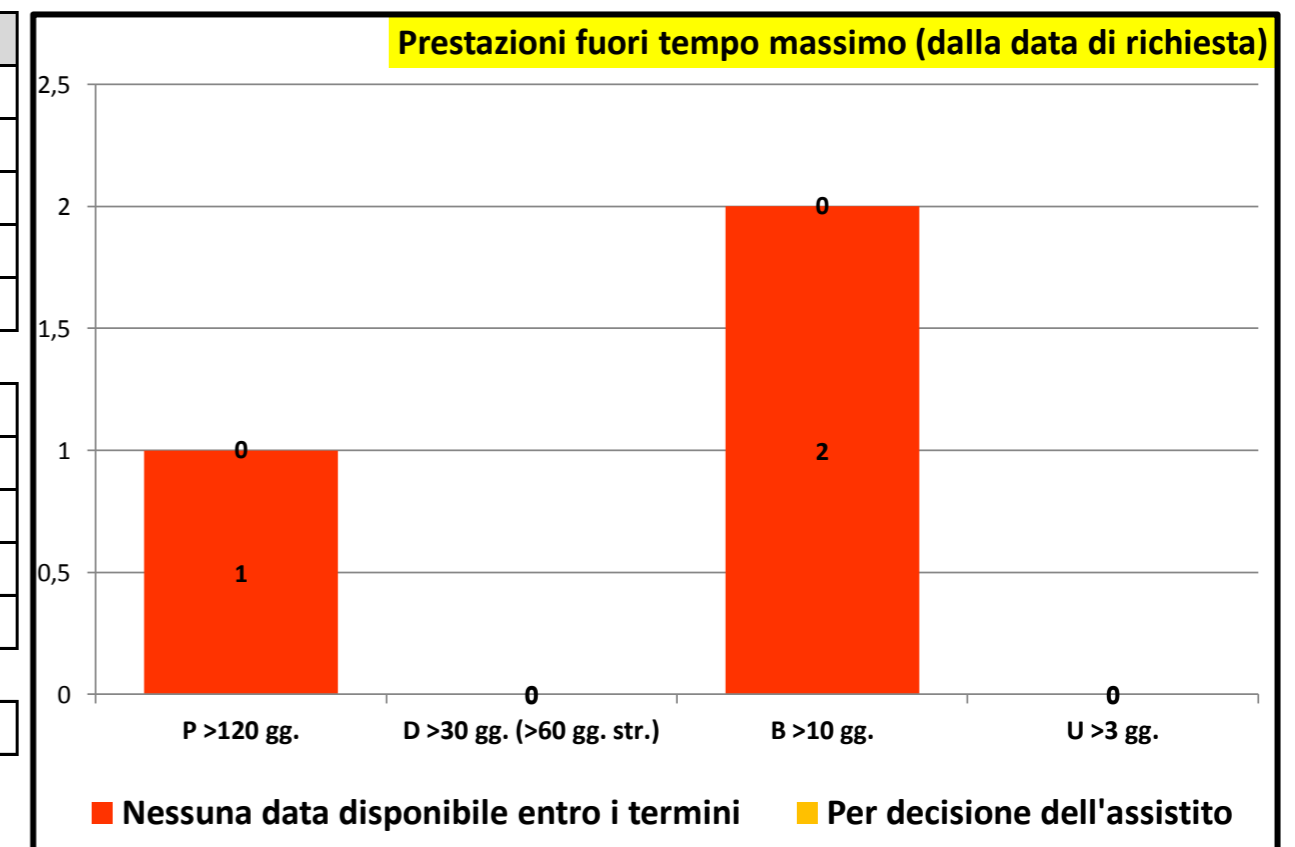



Governo liste d'attesa

Rilevazione mensile tempi d'attesa prestazioni ambulatoriali critiche - agosto/2022

P.O. GASPARE RODOLICO

P >120	7	87,5 %
P <120	1	12,5 %
P Tot	8	
D >60	1	100,0 %
D <60		
D Tot	1	
B >10	2	100,0 %
B <10		
B Tot	2	
U >3		
U <3		
U Tot		

RM Addome Inferiore e Scavo Pelvico - 88954 - 88955

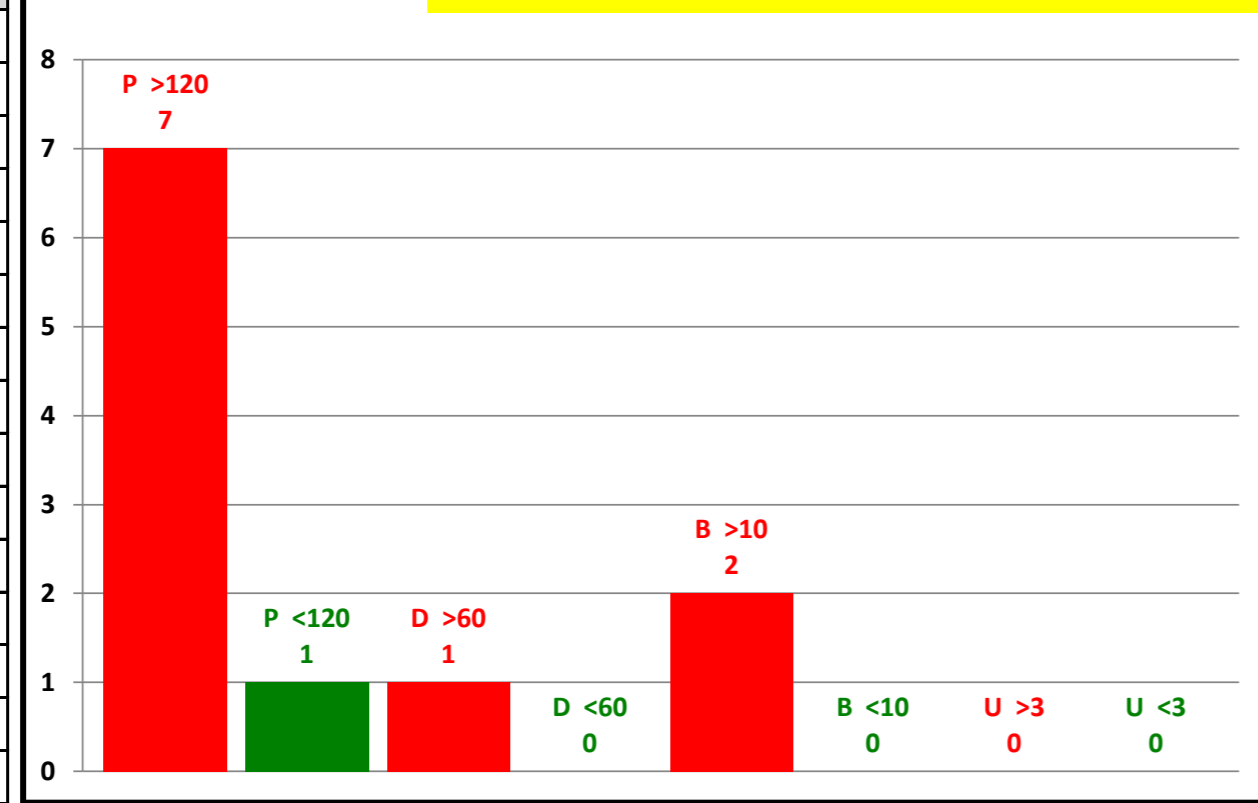

P.O. SAN MARCO

P >120		
P <120		
P Tot		
D >60		
D <60		
D Tot		
B >10		
B <10		
B Tot		
U >3		
U <3		
U Tot		

RM Addome Inferiore e Scavo Pelvico - 88954 - 88955

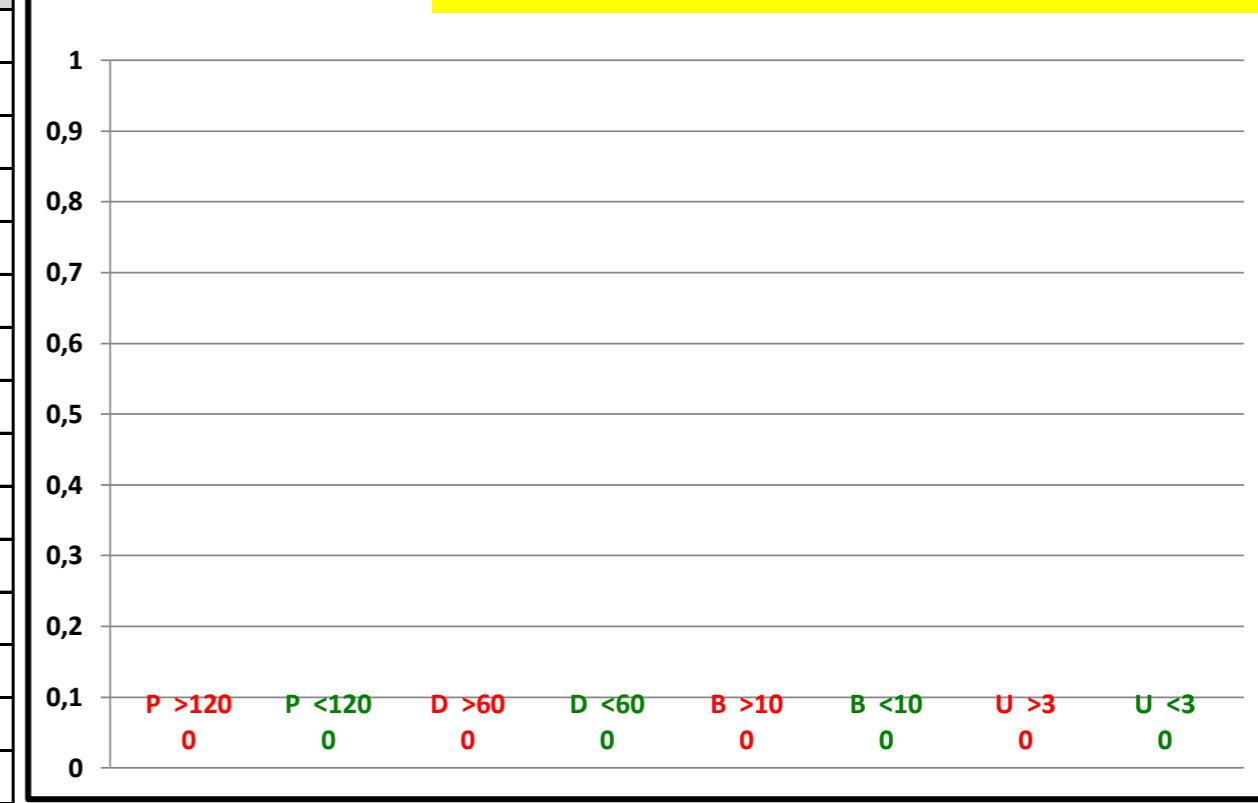

Attesa media in giorni

Programmabili	221
Differibili	203
Brevi	143
Urgenti	0
Attesa media	205

Attesa media in giorni (per classe di priorità)

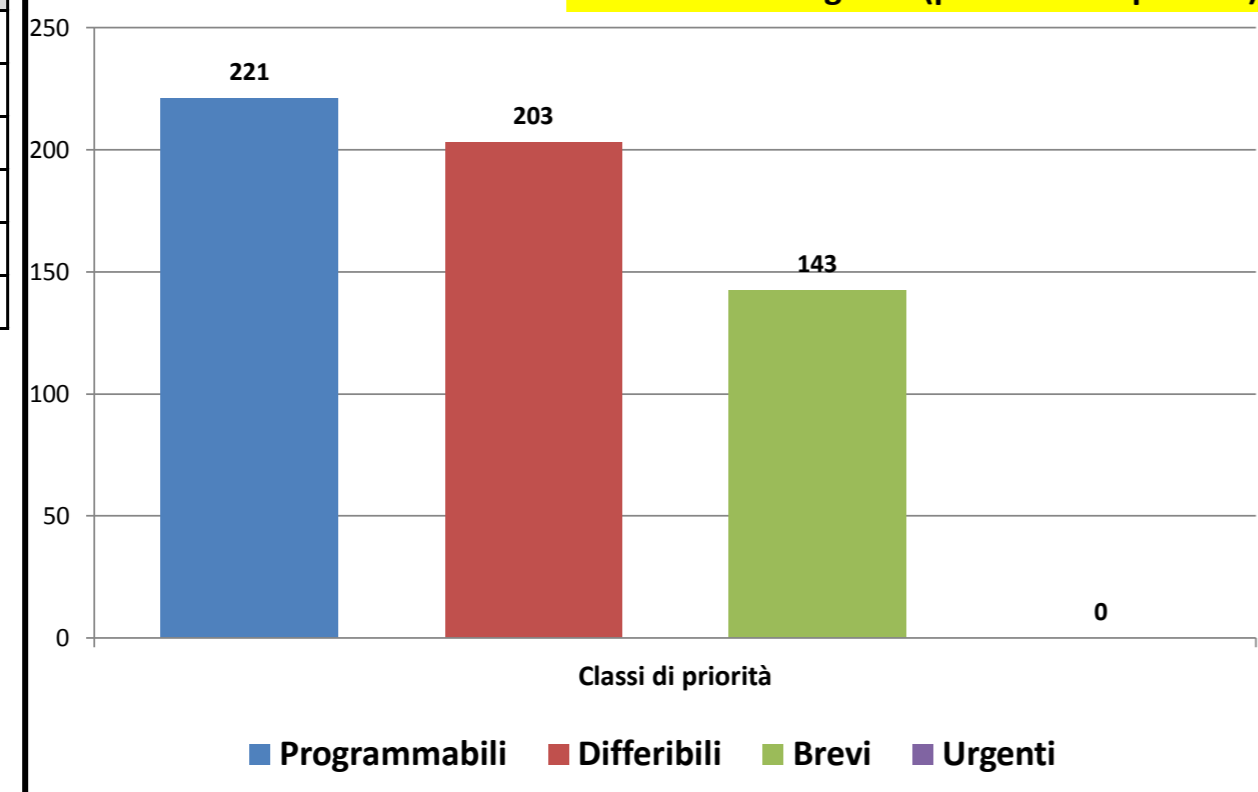

Consuntivo prestazioni

Tot. P	8
Tot. D	1
Tot. B	2
Tot. U	0
Tot. Prestazioni	11
Tot. P >180	7
Tot. D >30	1
Tot. B >10	2
Tot. U >3	0
Tot. fuori tempo	10
Senza Biffatura	4

Prestazioni fuori tempo massimo (dalla data di richiesta)

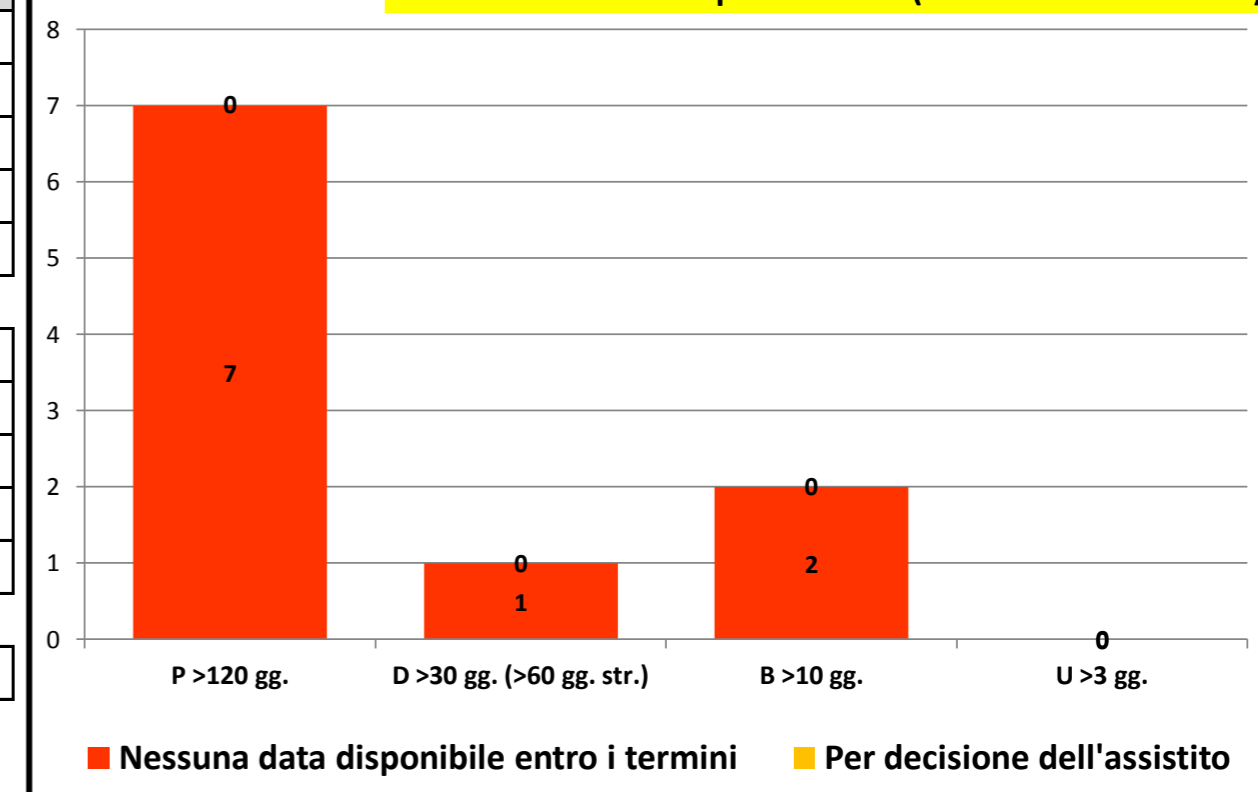



Governo liste d'attesa

Rilevazione mensile tempi d'attesa prestazioni ambulatoriali critiche - agosto/2022

P.O. GASPARE RODOLICO		
P >120	5	15,6 %
P <120	27	84,4 %
P Tot	32	
D >60	16	100,0 %
D <60		
D Tot	16	
B >10	2	33,3 %
B <10	4	66,7 %
B Tot	6	
U >3		
U <3		
U Tot		

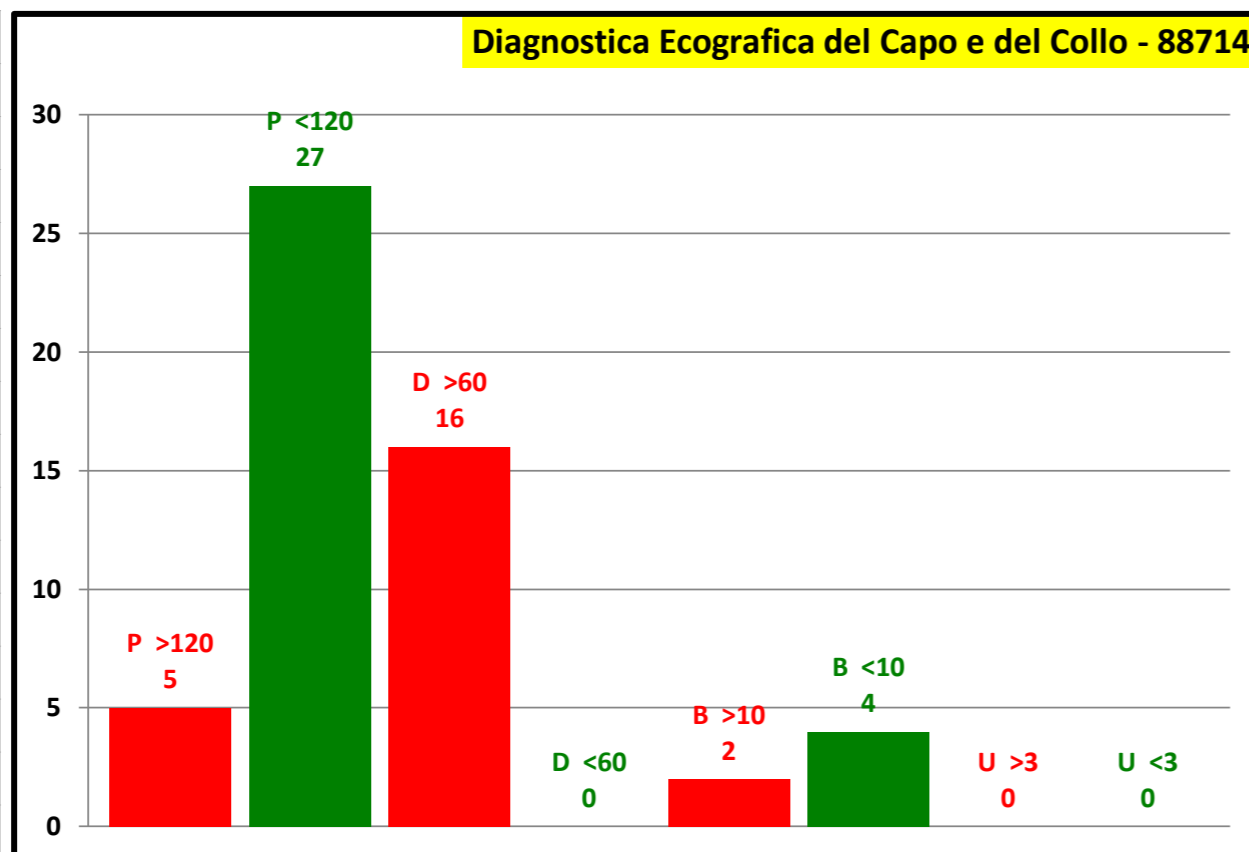

P.O. SAN MARCO		
P >120		
P <120	10	100,0 %
P Tot	10	
D >60	5	100,0 %
D <60		
D Tot	5	
B >10	1	100,0 %
B <10		
B Tot	1	
U >3		
U <3		
U Tot		

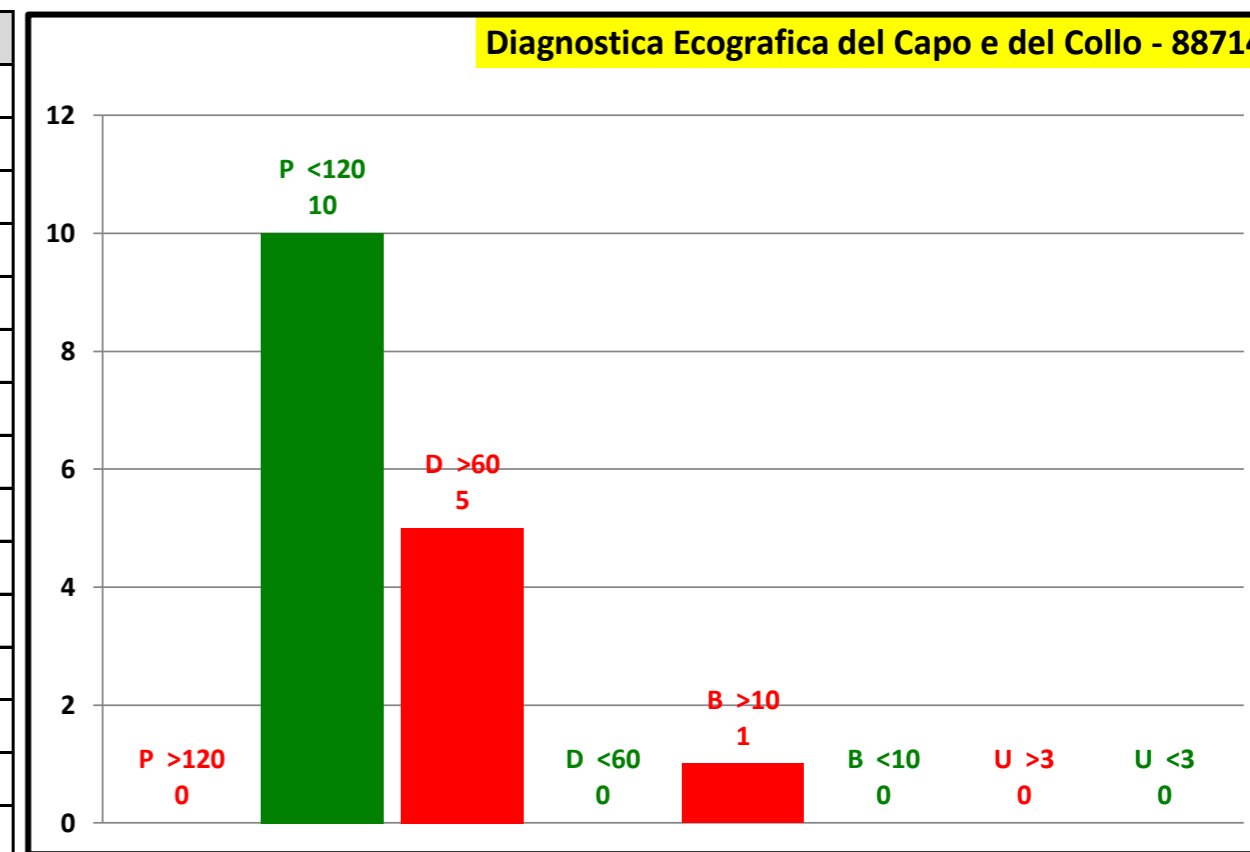

Attesa media in giorni	
Programmabili	57
Differibili	85
Brevi	20
Urgenti	0
Attesa media	62

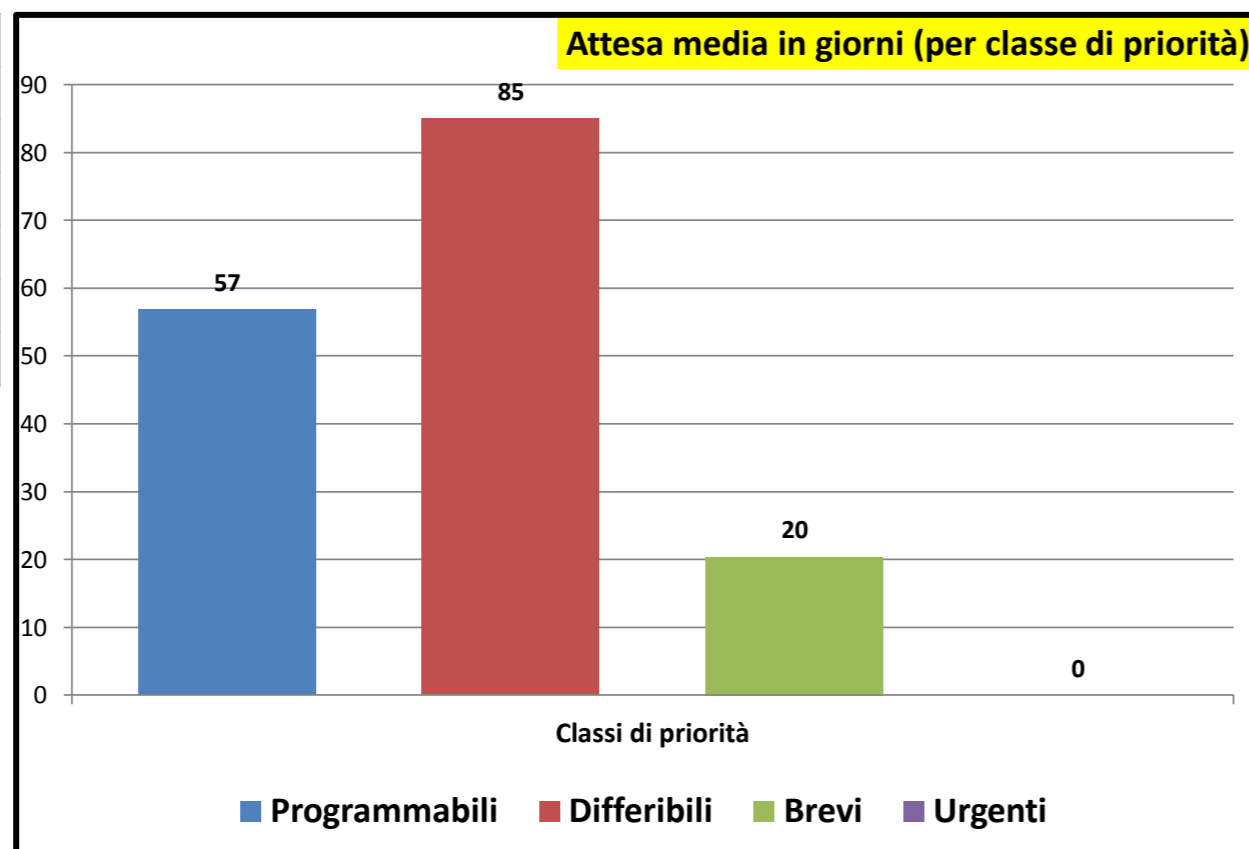

Consuntivo prestazioni	
Tot. P	42
Tot. D	21
Tot. B	7
Tot. U	0
Tot. Prestazioni	70
Tot. P >180	5
Tot. D >30	21
Tot. B >10	3
Tot. U >3	0
Tot. fuori tempo	29
Senza Biffatura	21

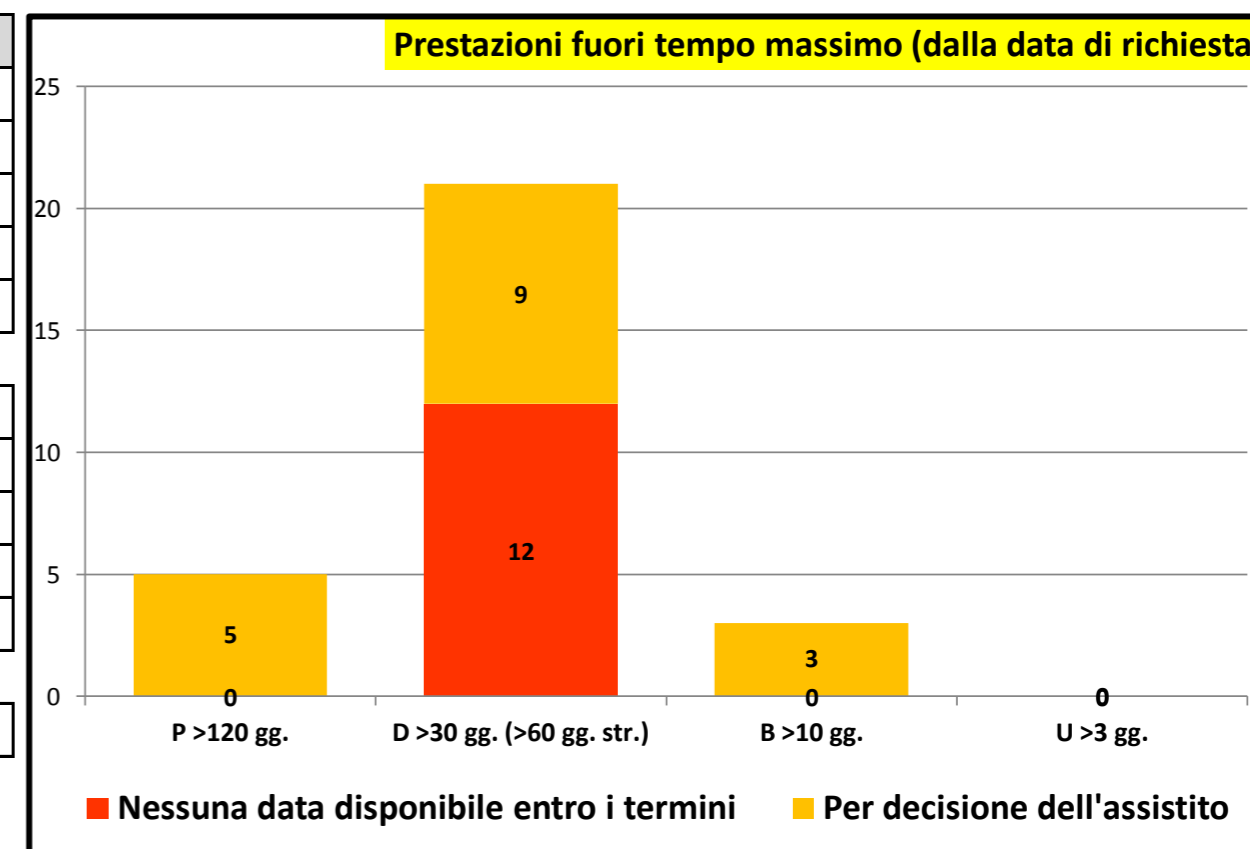



Governo liste d'attesa

Rilevazione mensile tempi d'attesa prestazioni ambulatoriali critiche - agosto/2022

P.O. GASPARE RODOLICO	
P >120	
P <120	
P Tot	
D >60	
D <60	
D Tot	
B >10	
B <10	
B Tot	
U >3	
U <3	
U Tot	

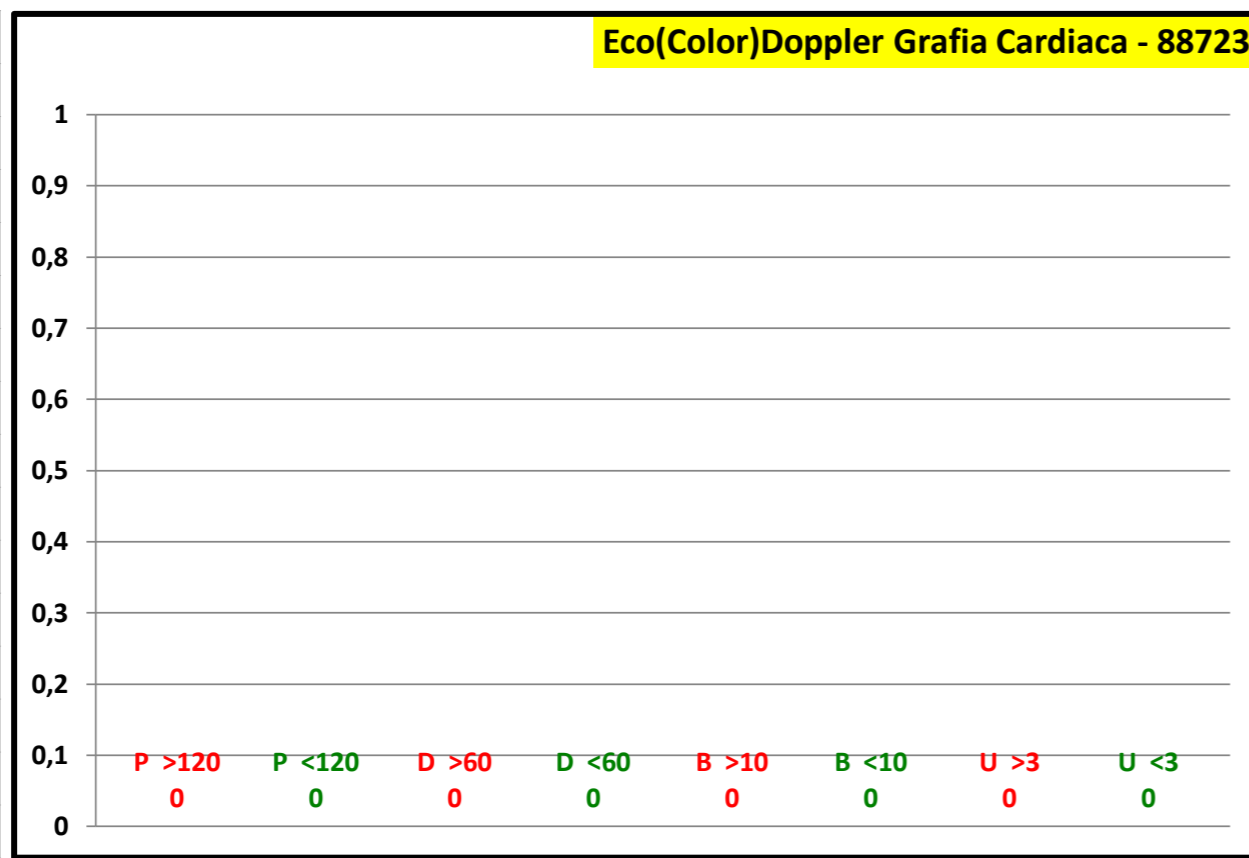

P.O. SAN MARCO	
P >120	
P <120	59 100,0 %
P Tot	59
D >60	25 69,4 %
D <60	11 30,6 %
D Tot	36
B >10	23 79,3 %
B <10	6 20,7 %
B Tot	29
U >3	
U <3	
U Tot	

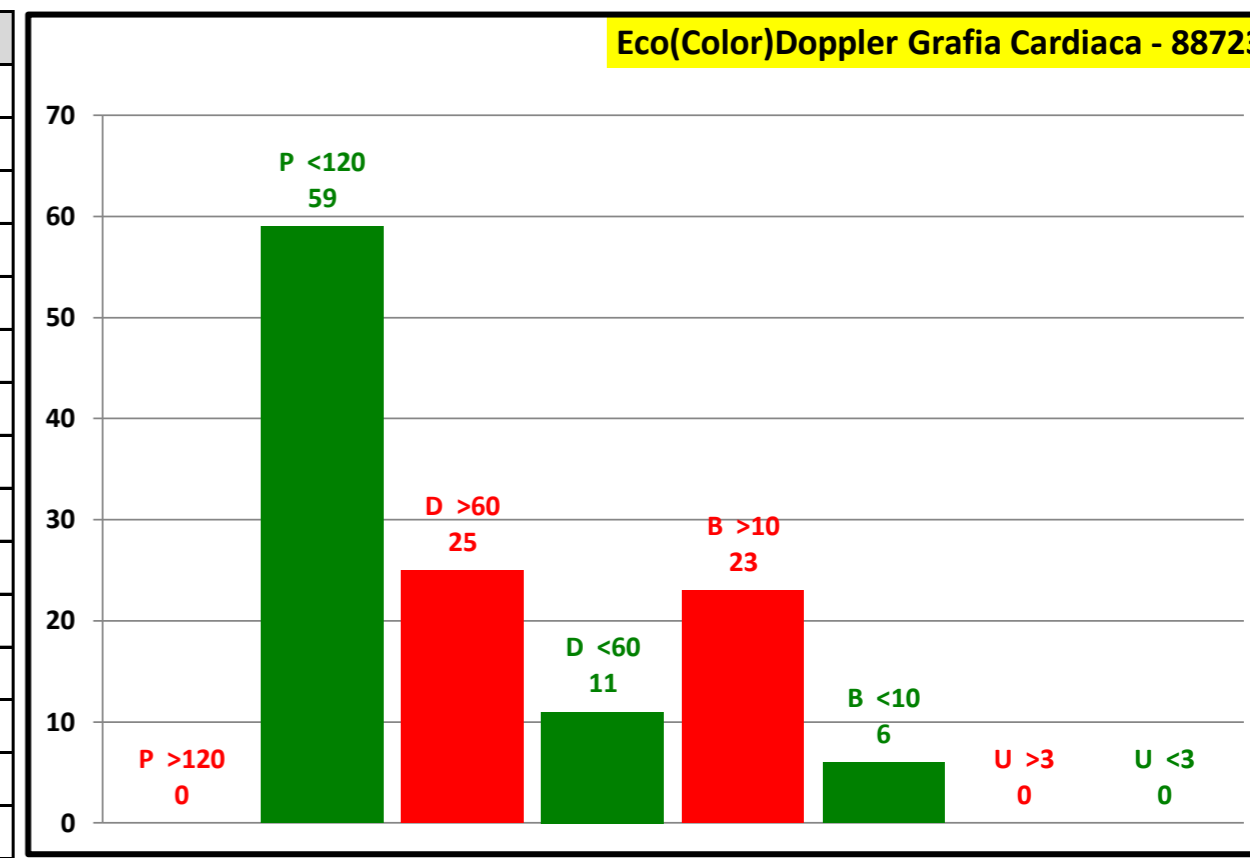

Attesa media in giorni	
Programmabili	38
Differibili	94
Brevi	22
Urgenti	0
Attesa media	51

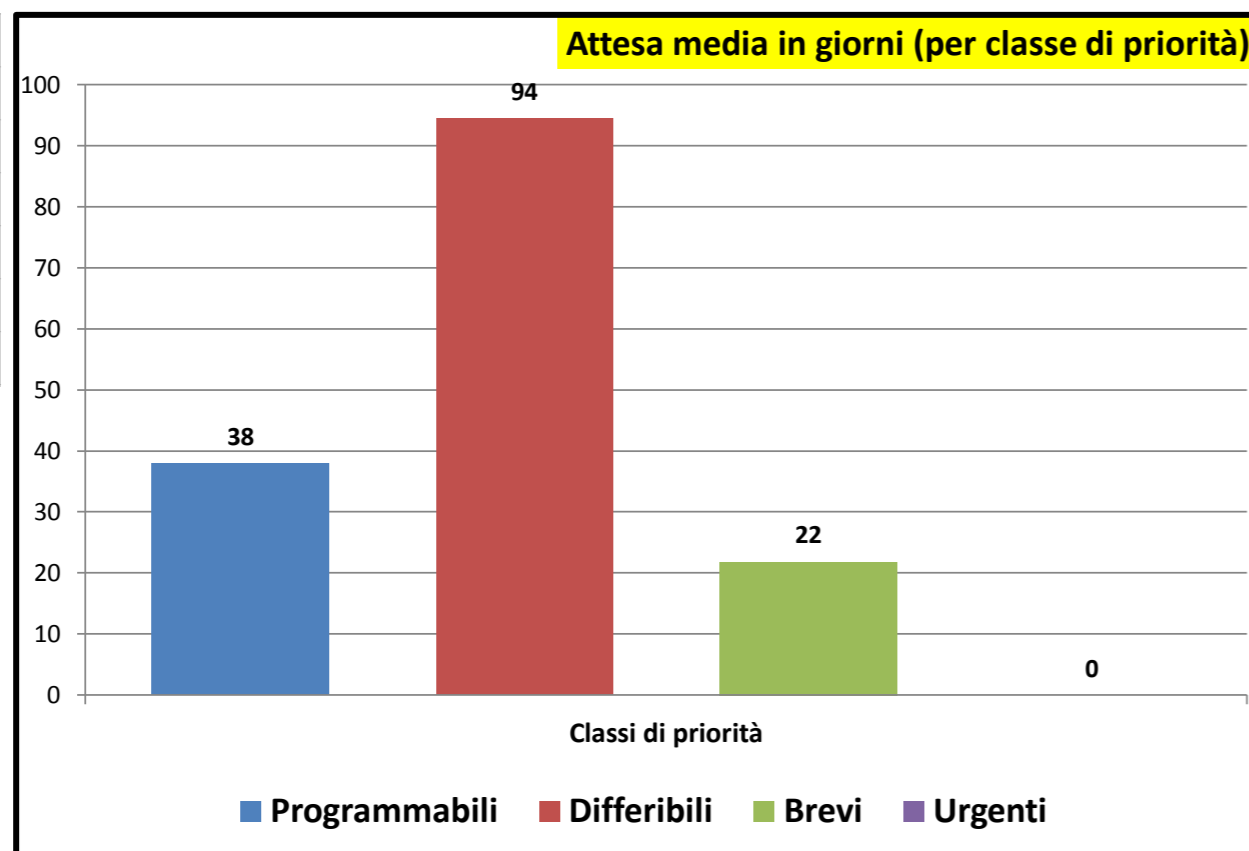

Consuntivo prestazioni	
Tot. P	59
Tot. D	36
Tot. B	29
Tot. U	0
Tot. Prestazioni	124
Tot. P >180	0
Tot. D >30	25
Tot. B >10	23
Tot. U >3	0
Tot. fuori tempo	48
Senza Biffatura	23

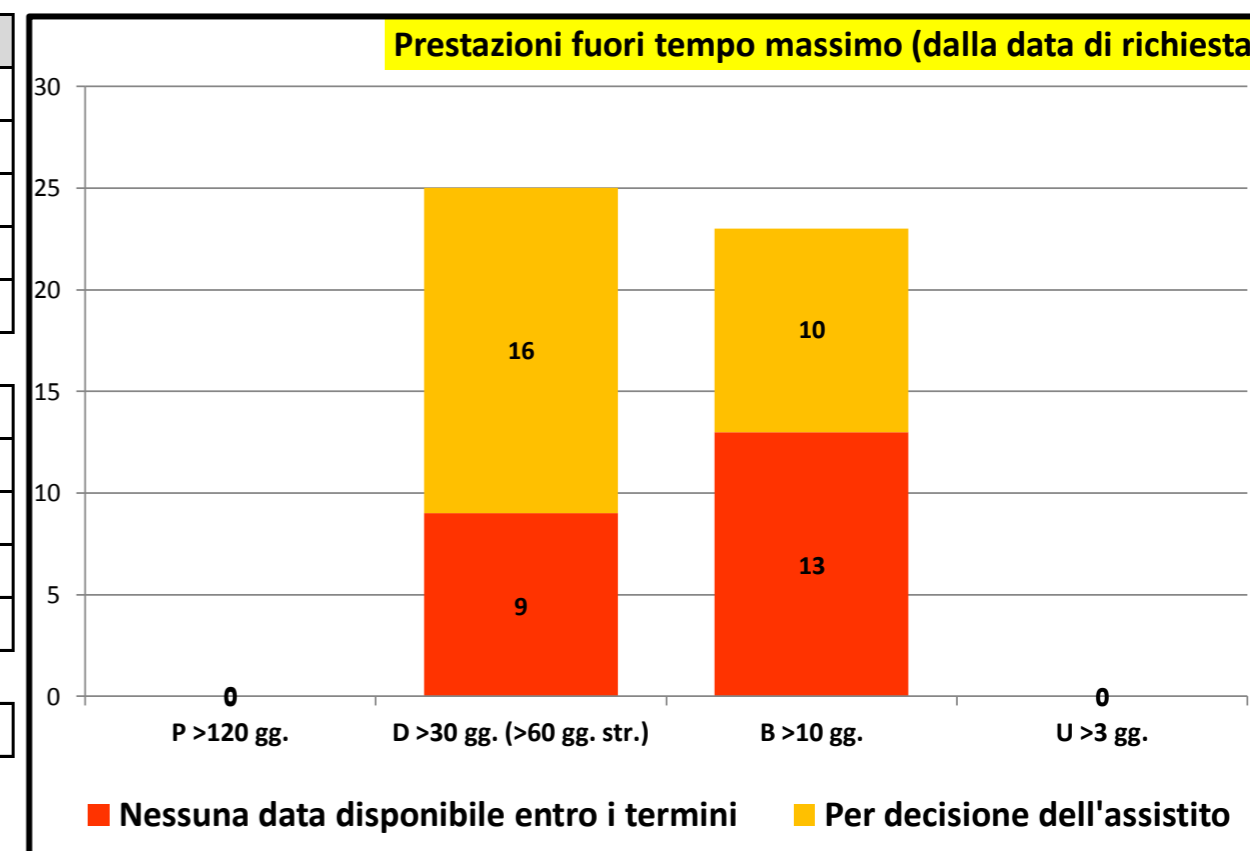



Governo liste d'attesa

Rilevazione mensile tempi d'attesa prestazioni ambulatoriali critiche - agosto/2022

P.O. GASPARE RODOLICO	
P >120	
P <120	
P Tot	
D >60	
D <60	
D Tot	
B >10	
B <10	
B Tot	
U >3	
U <3	
U Tot	

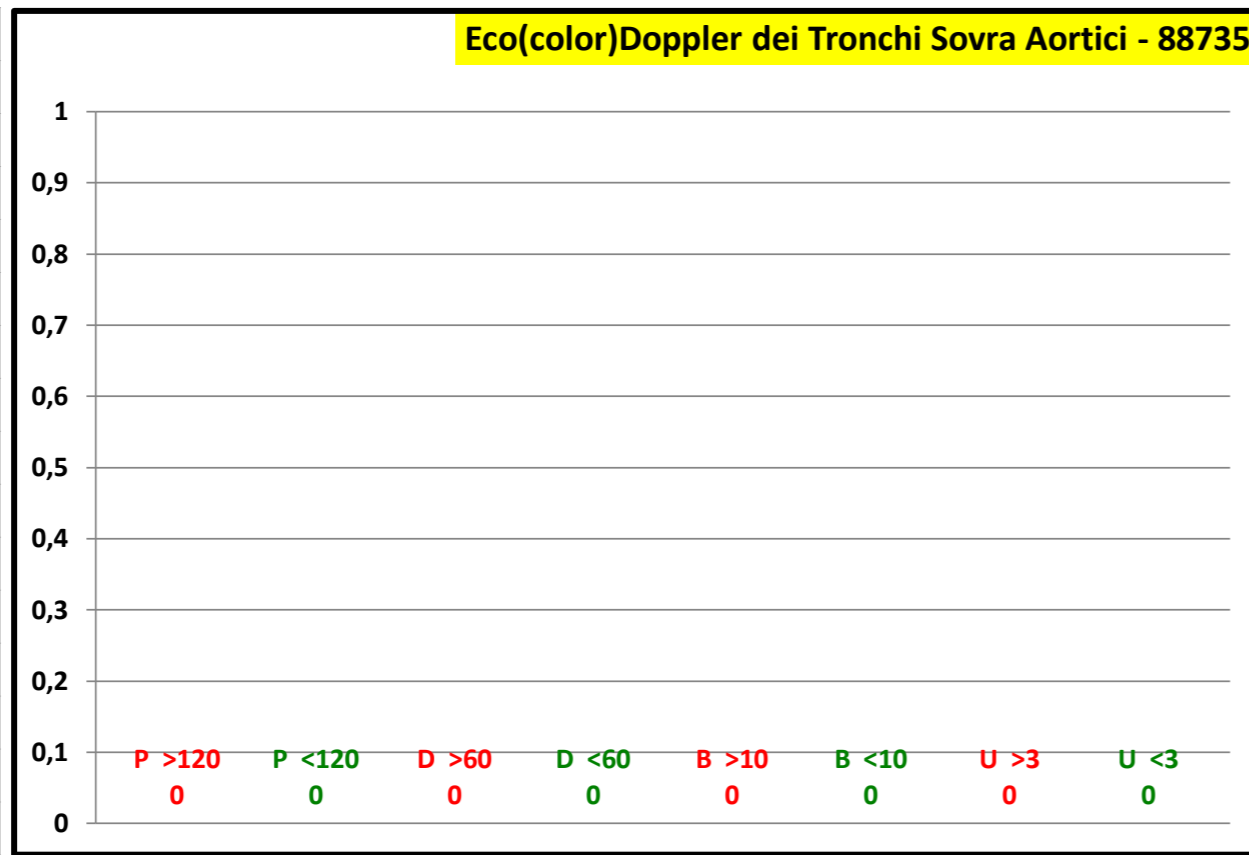

P.O. SAN MARCO	
P >120	
P <120	31 100,0 %
P Tot	31
D >60	15 88,2 %
D <60	2 11,8 %
D Tot	17
B >10	4 100,0 %
B <10	
B Tot	4
U >3	
U <3	
U Tot	

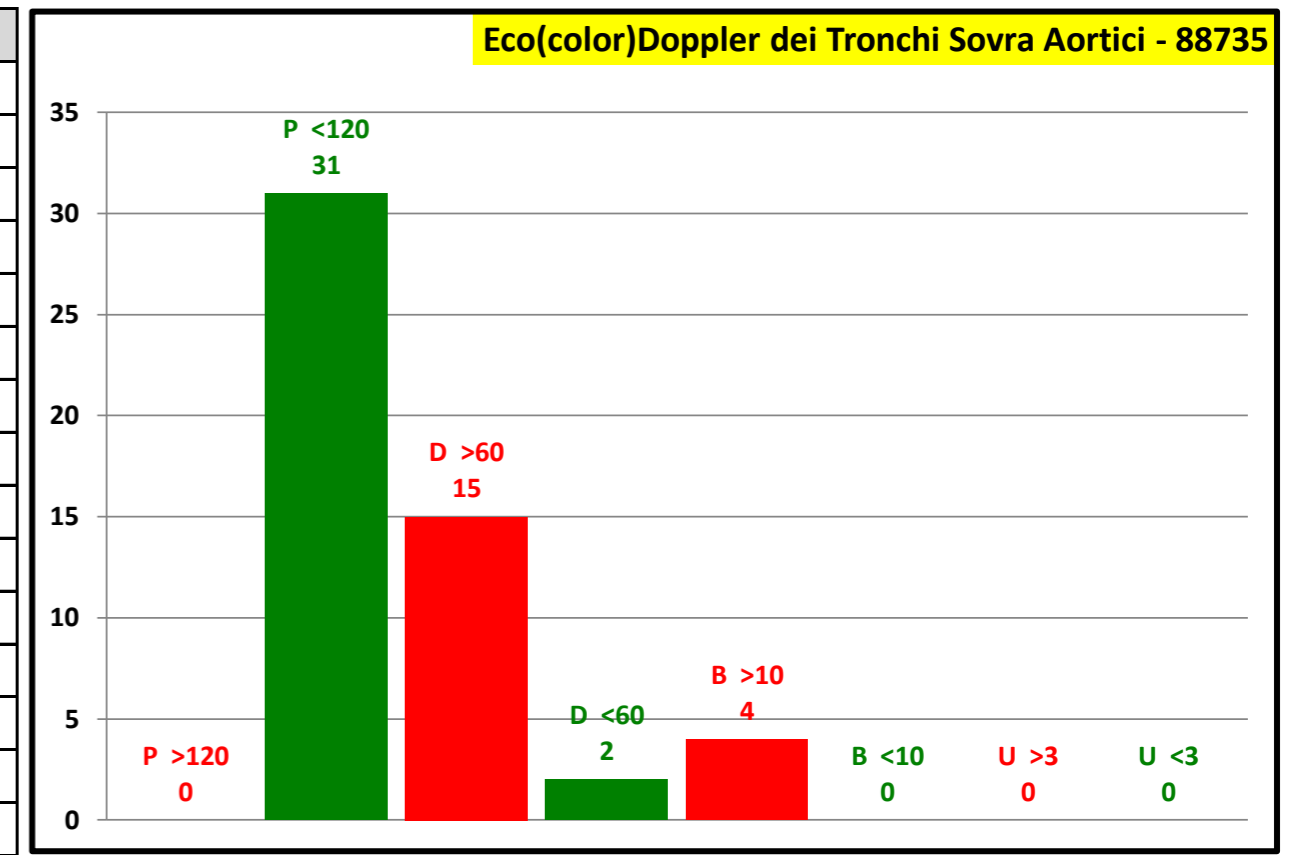

Attesa media in giorni	
Programmabili	89
Differibili	89
Brevi	63
Urgenti	0
Attesa media	87

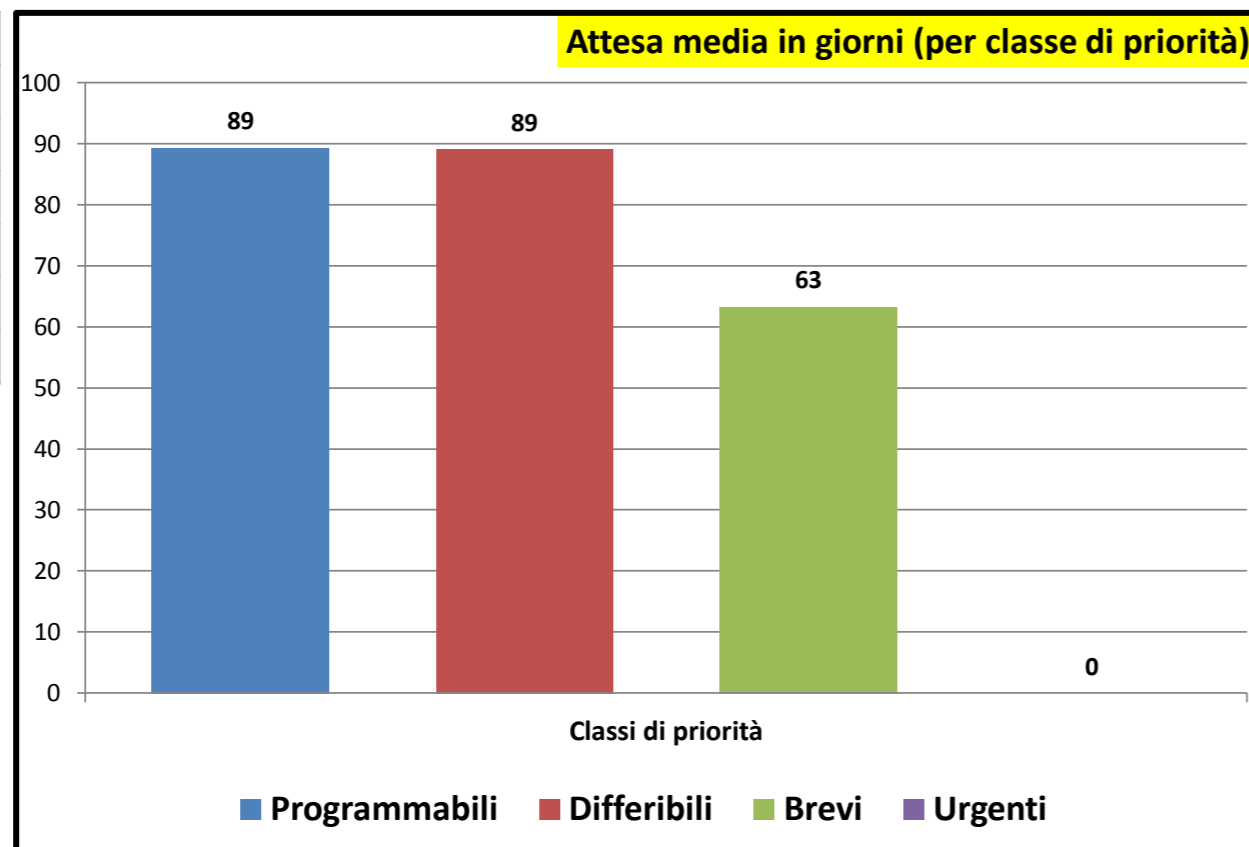

Consuntivo prestazioni	
Tot. P	31
Tot. D	17
Tot. B	4
Tot. U	0
Tot. Prestazioni	52

Tot. P >180	0
Tot. D >30	15
Tot. B >10	4
Tot. U >3	0
Tot. fuori tempo	19

Senza Biffatura	0
-----------------	---

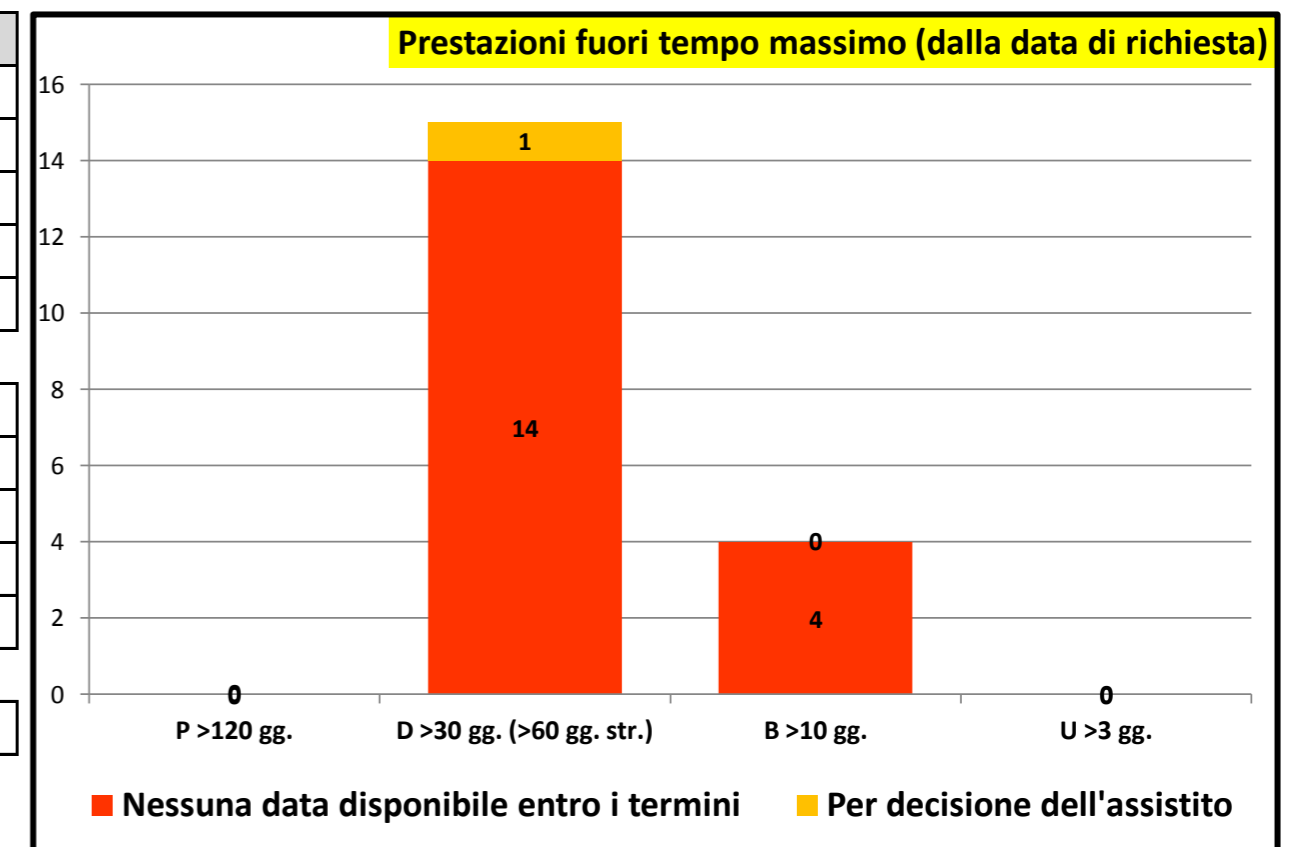



Governo liste d'attesa

Rilevazione mensile tempi d'attesa prestazioni ambulatoriali critiche - agosto/2022

P.O. GASPARE RODOLICO

P >120	1	1,1 %
P <120	94	98,9 %
P Tot	95	
D >60	41	85,4 %
D <60	7	14,6 %
D Tot	48	
B >10	19	51,4 %
B <10	18	48,6 %
B Tot	37	
U >3		
U <3		
U Tot		

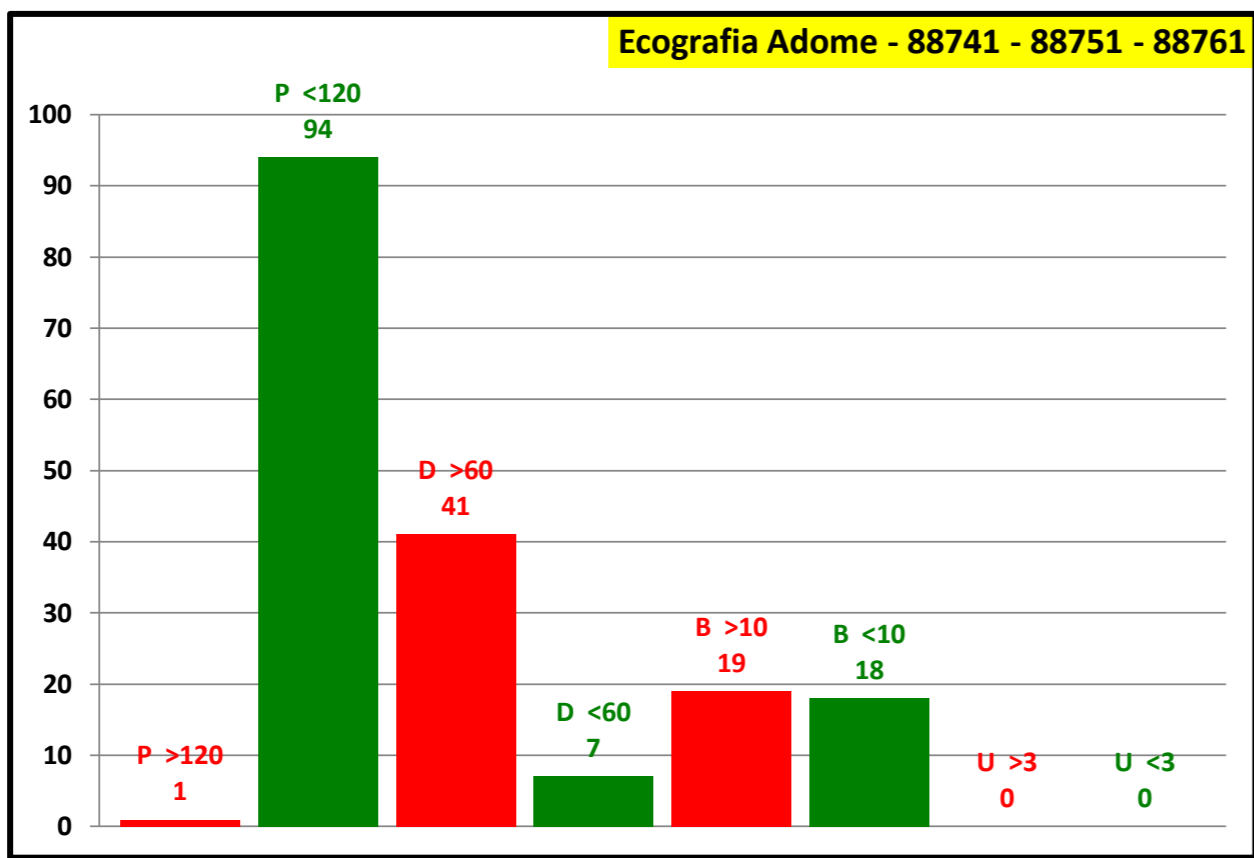

P.O. SAN MARCO

P >120	6	37,5 %
P <120	10	62,5 %
P Tot	16	
D >60	8	100,0 %
D <60		
D Tot	8	
B >10	5	83,3 %
B <10	1	16,7 %
B Tot	6	
U >3		
U <3		
U Tot		

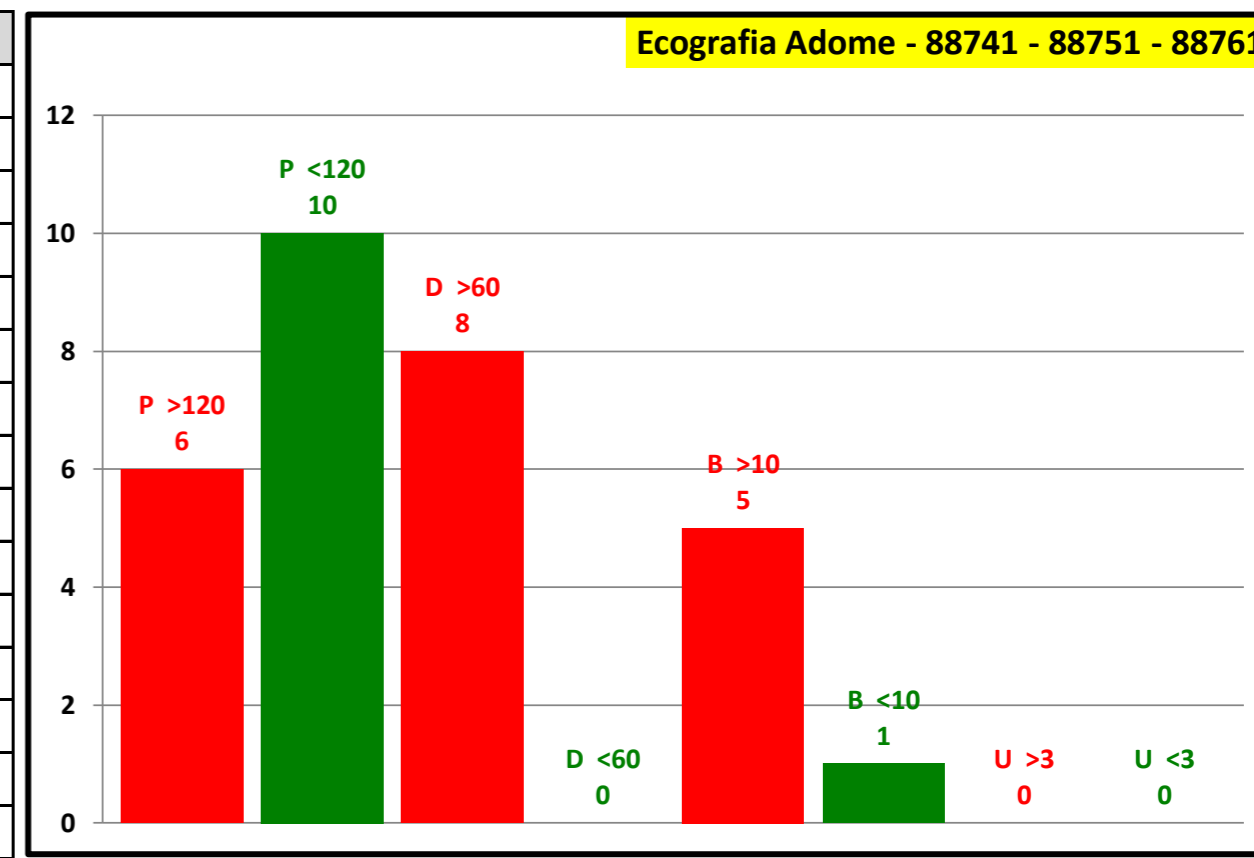

Attesa media in giorni

Programmabili	52
Differibili	85
Brevi	39
Urgenti	0
Attesa media	58

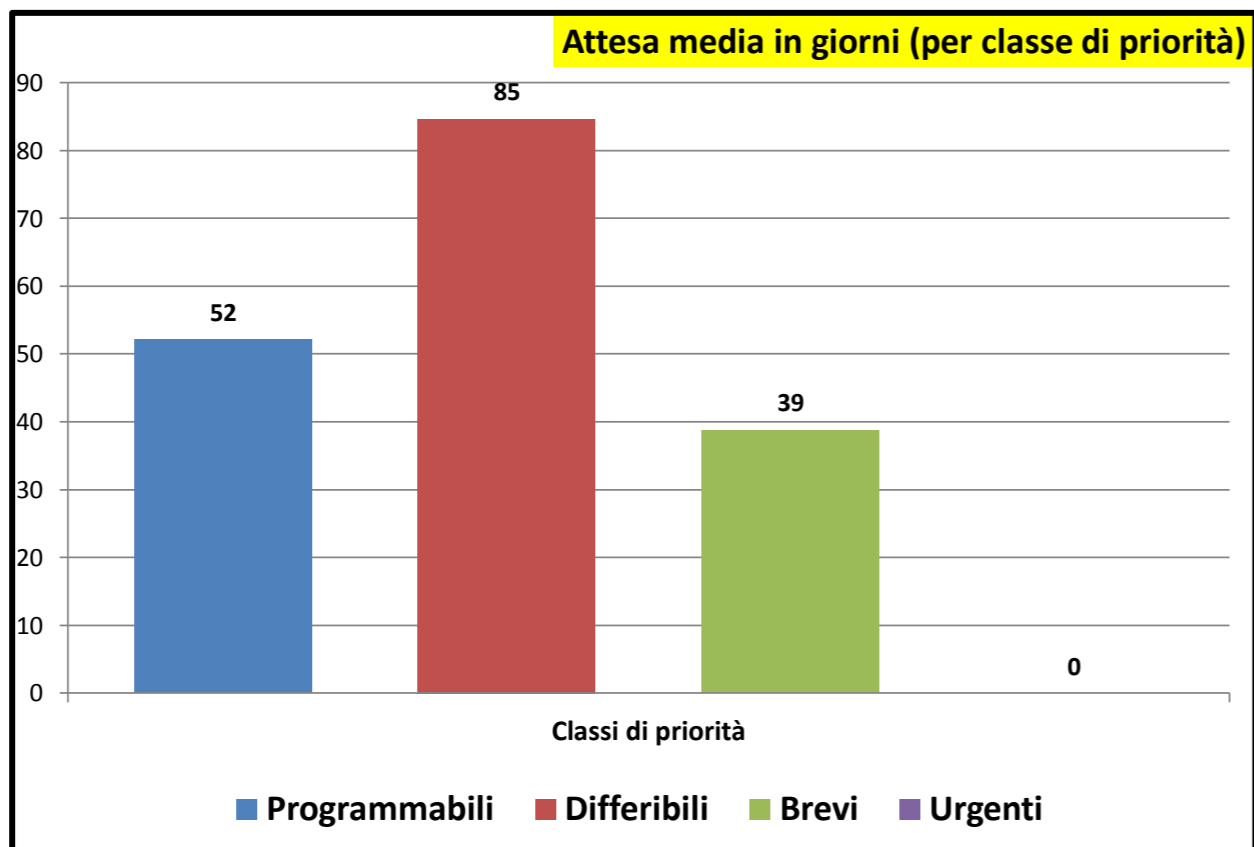

Consuntivo prestazioni

Tot. P	111
Tot. D	56
Tot. B	43
Tot. U	0
Tot. Prestazioni	210
Tot. P >180	7
Tot. D >30	49
Tot. B >10	24
Tot. U >3	0
Tot. fuori tempo	80
Senza Biffatura	58

Prestazioni fuori tempo massimo (dalla data di richiesta)

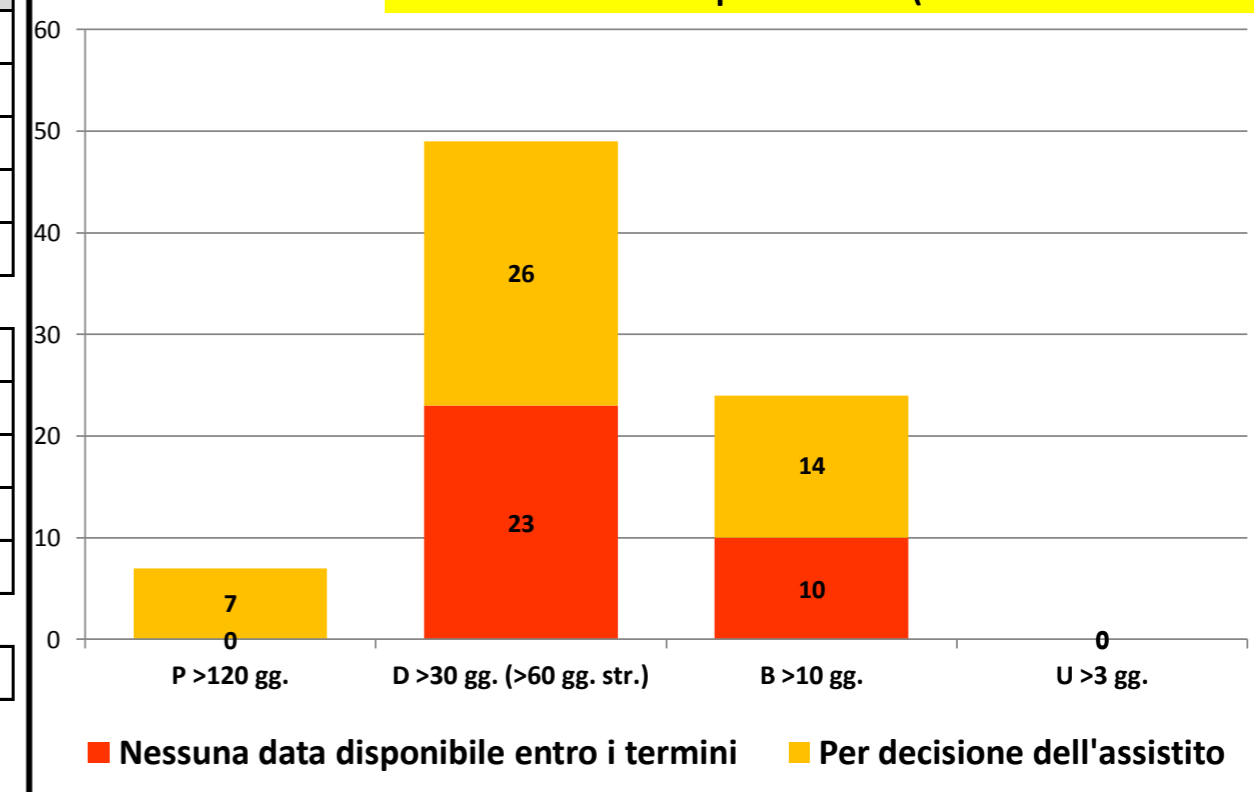



Governo liste d'attesa

Rilevazione mensile tempi d'attesa prestazioni ambulatoriali critiche - agosto/2022

P.O. GASPARE RODOLICO

P >120		
P <120		
P Tot		
D >60		
D <60		
D Tot		
B >10		
B <10		
B Tot		
U >3		
U <3		
U Tot		

Ecografia Mammaria - 88731 - 88732L - 88732R

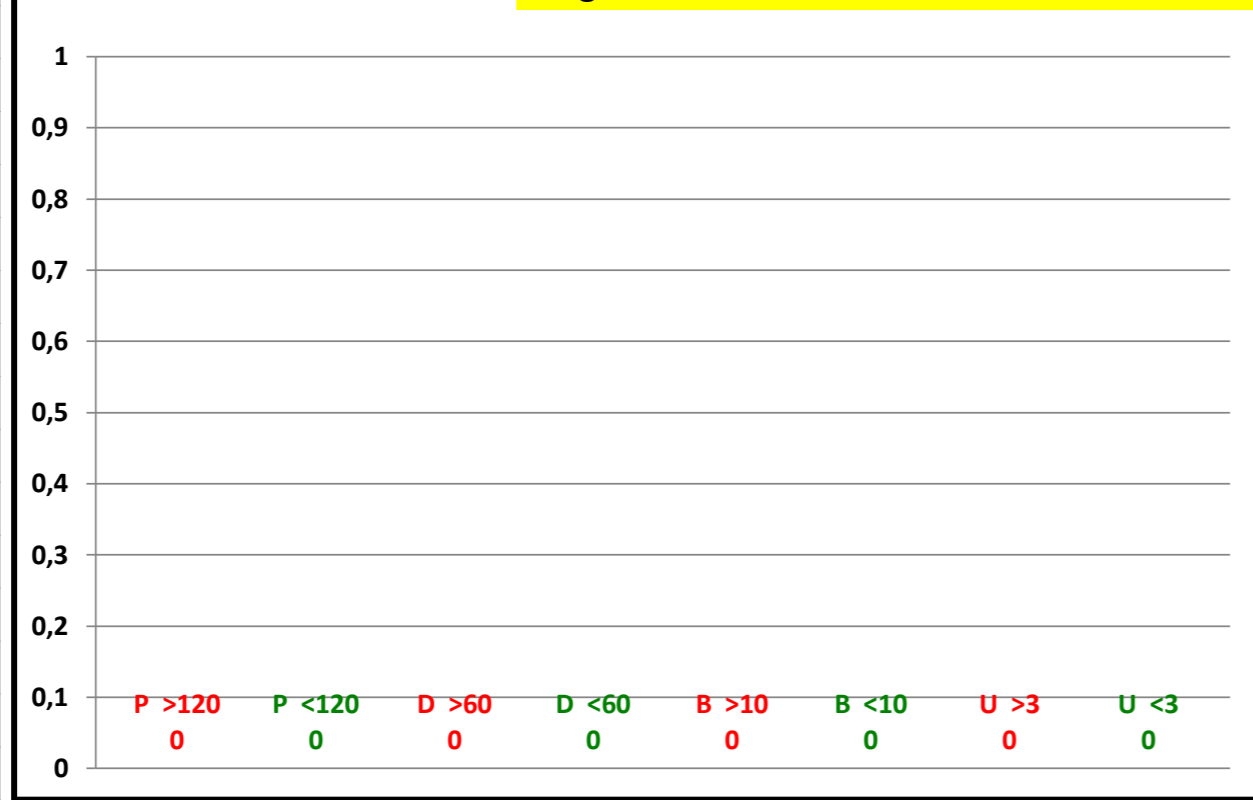

P.O. SAN MARCO

P >120	54	84,4 %
P <120	10	15,6 %
P Tot	64	
D >60	59	88,1 %
D <60	8	11,9 %
D Tot	67	
B >10	22	95,7 %
B <10	1	4,3 %
B Tot	23	
U >3		
U <3		
U Tot		

Ecografia Mammaria - 88731 - 88732L - 88732R

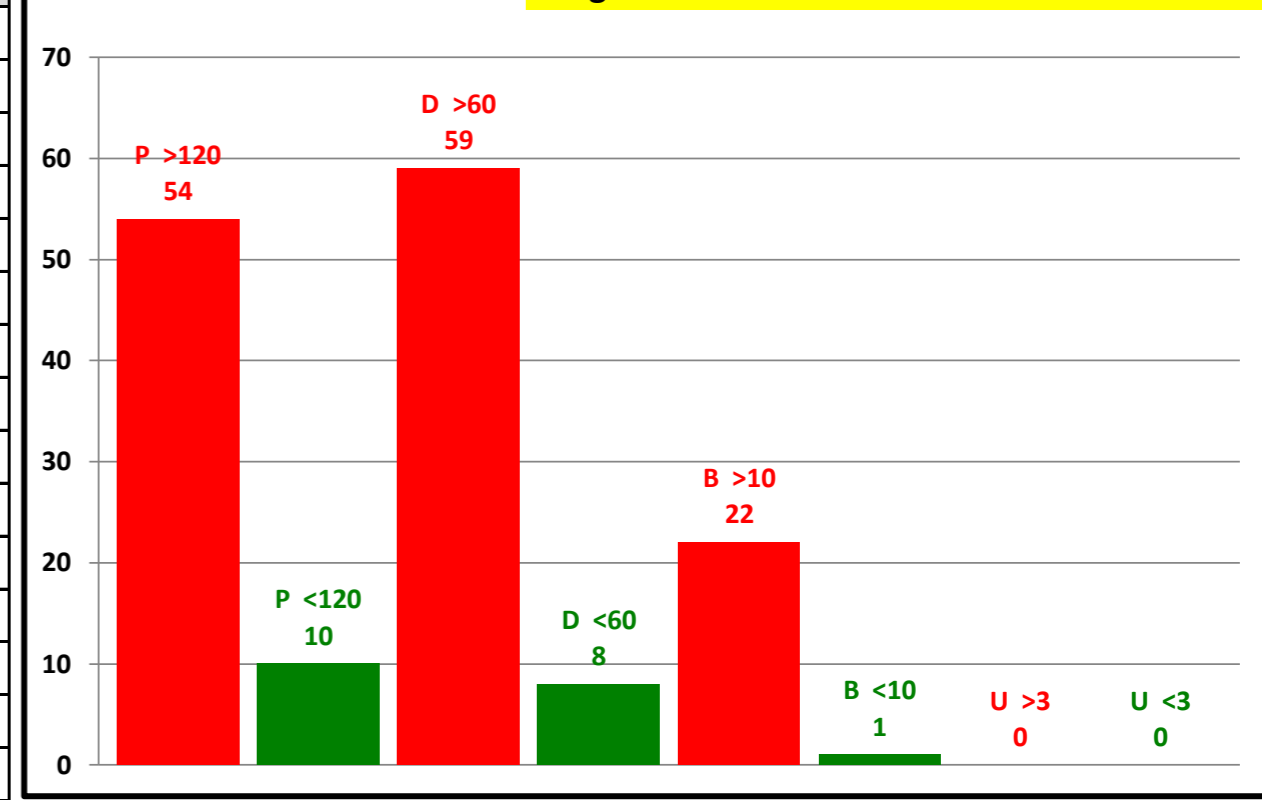

Attesa media in giorni

Programmabili	169
Differibili	104
Brevi	46
Urgenti	0
Attesa media	122

Attesa media in giorni (per classe di priorità)

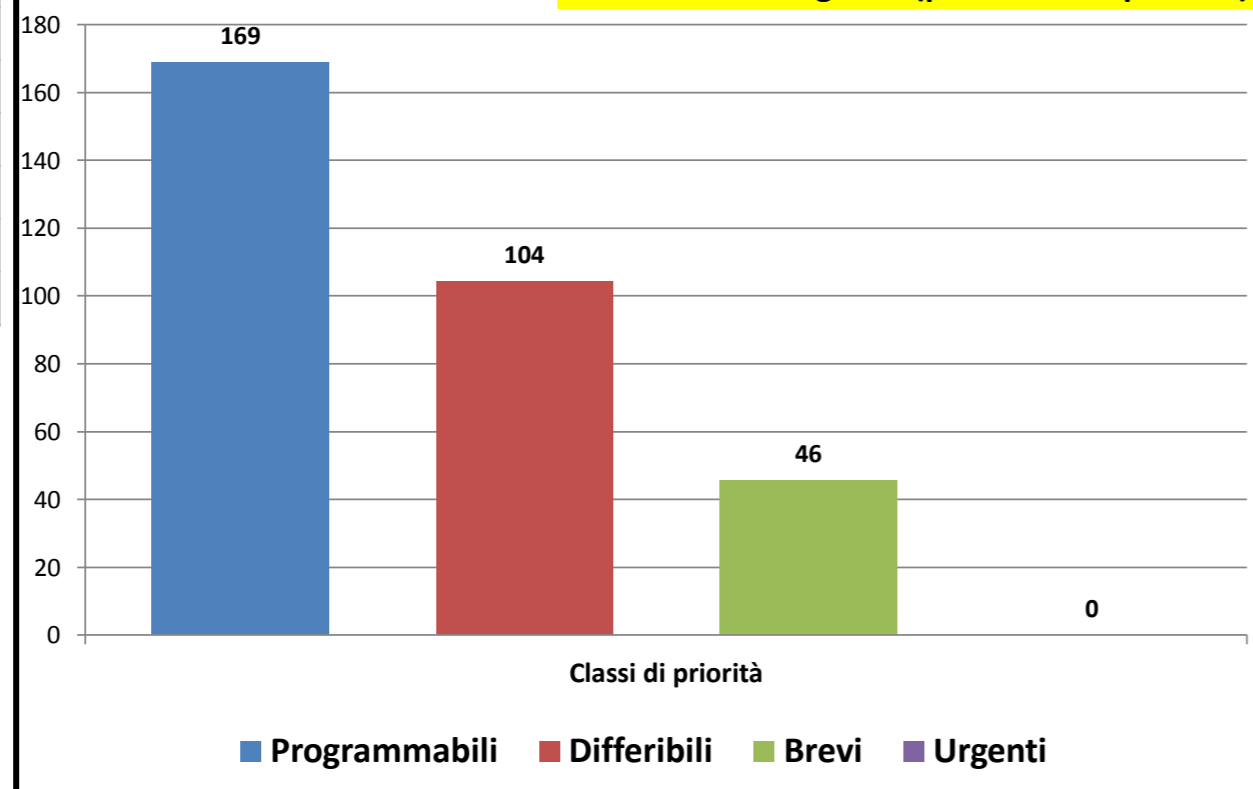

Consuntivo prestazioni

Tot. P	64
Tot. D	67
Tot. B	23
Tot. U	0
Tot. Prestazioni	154

Tot. P >180	54
Tot. D >30	59
Tot. B >10	22
Tot. U >3	0
Tot. fuori tempo	135

Senza Biffatura	1
-----------------	---

Prestazioni fuori tempo massimo (dalla data di richiesta)

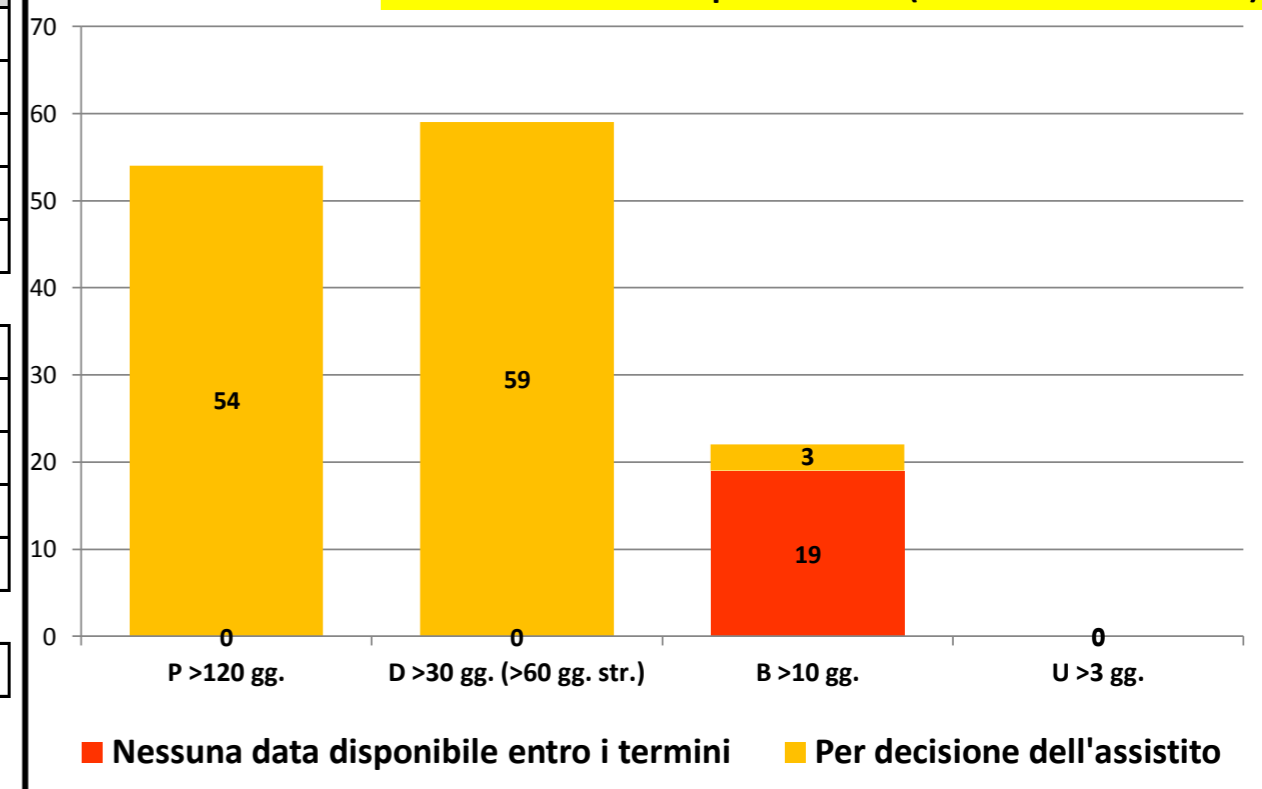



Governo liste d'attesa

Rilevazione mensile tempi d'attesa prestazioni ambulatoriali critiche - agosto/2022

P.O. GASPARE RODOLICO		
P >120		
P <120	4	100,0 %
P Tot	4	
D >60		
D <60	1	100,0 %
D Tot	1	
B >10	11	78,6 %
B <10	3	21,4 %
B Tot	14	
U >3		
U <3		
U Tot		

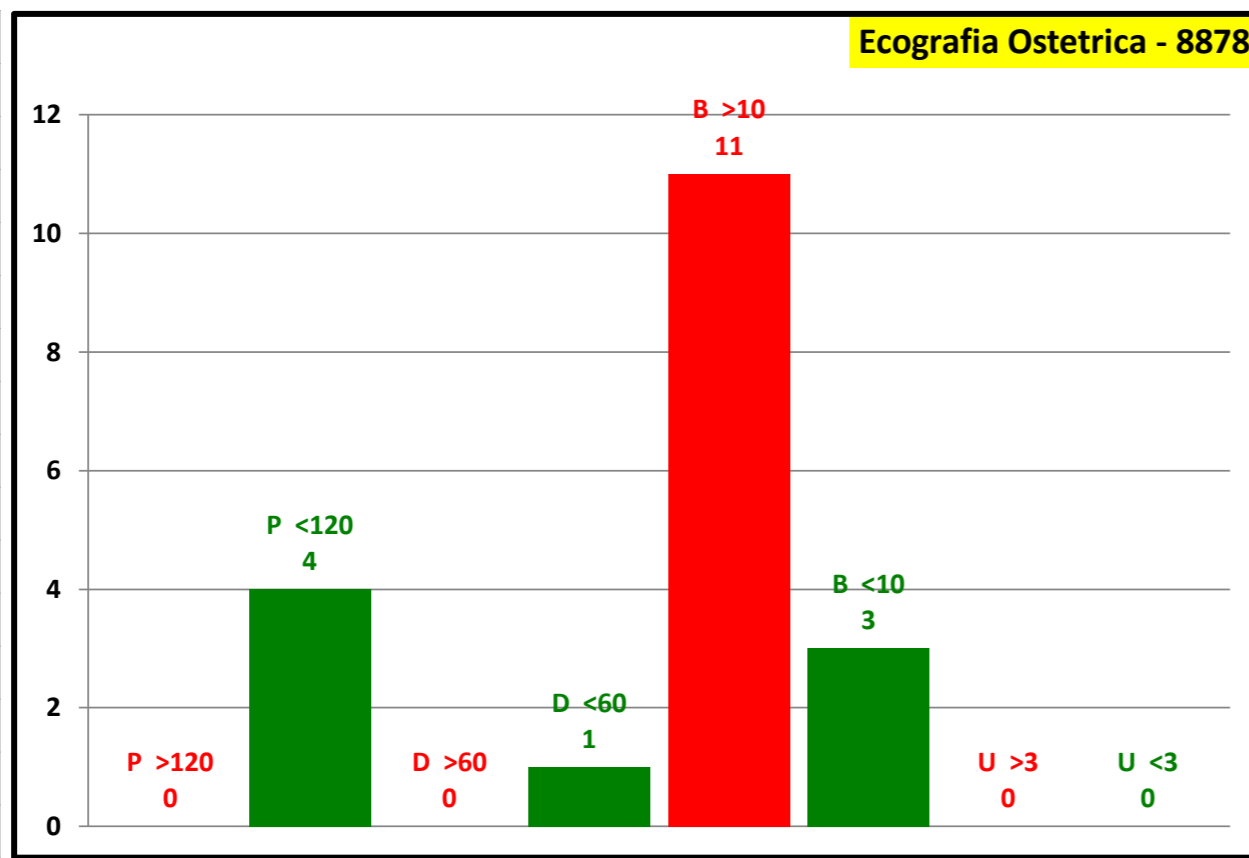

P.O. SAN MARCO		
P >120		
P <120		
P Tot		
D >60		
D <60		
D Tot		
B >10		
B <10		
B Tot		
U >3		
U <3		
U Tot		

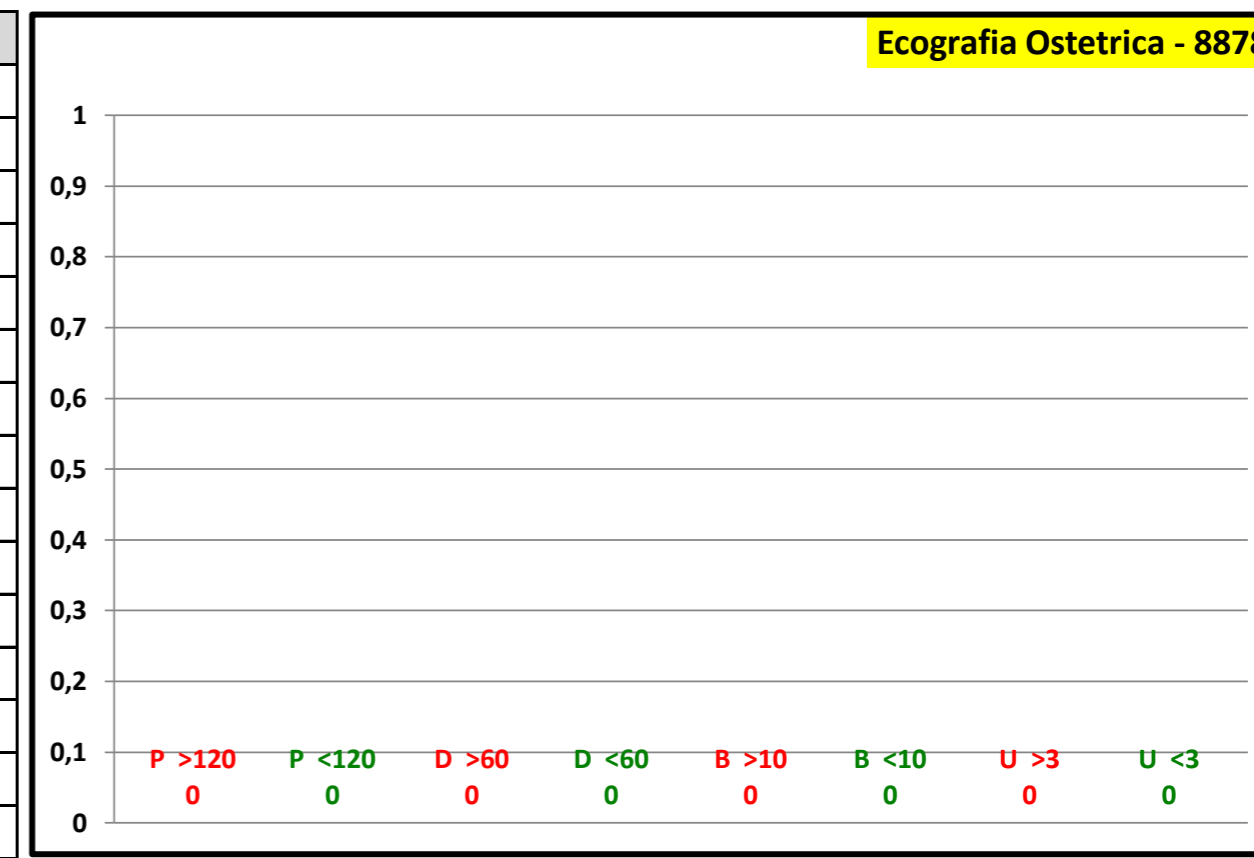

Attesa media in giorni	
Programmabili	34
Differibili	14
Brevi	29
Urgenti	0
Attesa media	29

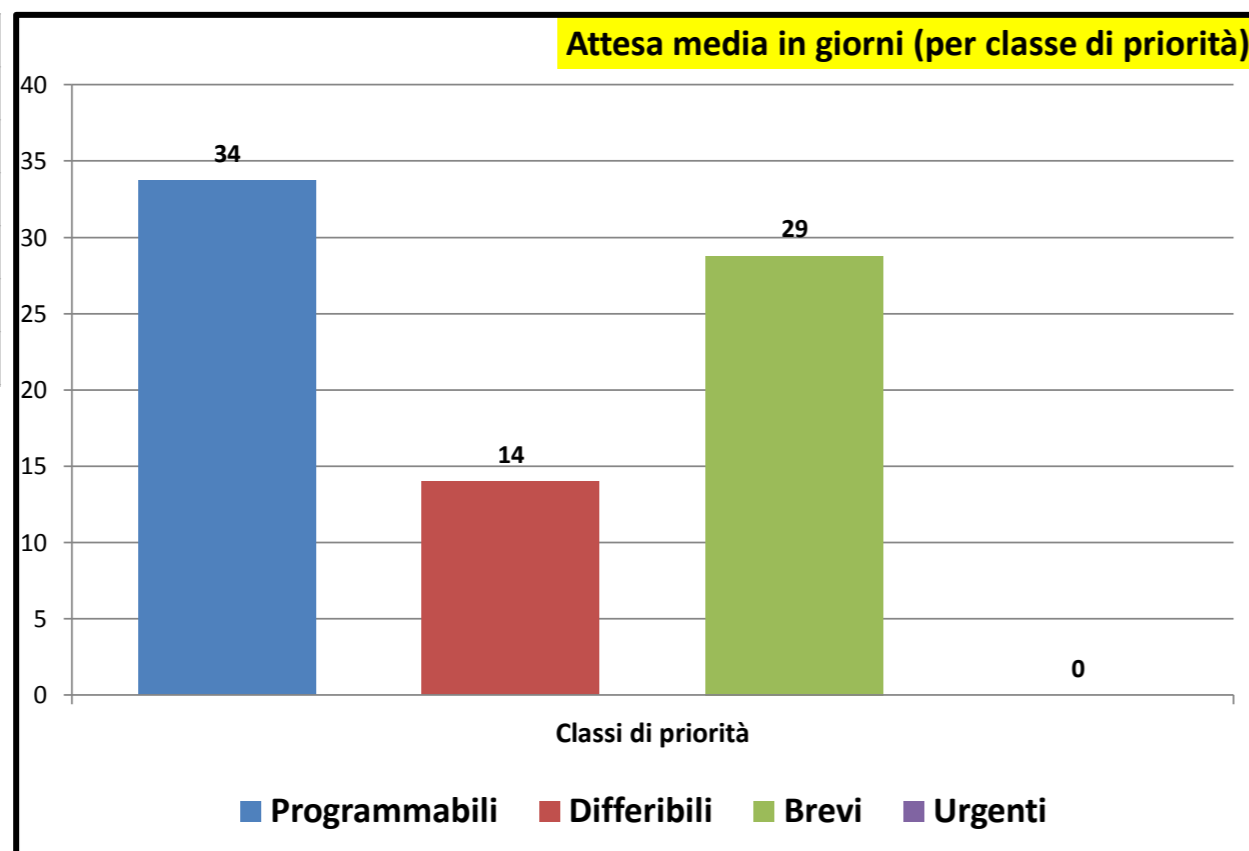

Consuntivo prestazioni	
Tot. P	4
Tot. D	1
Tot. B	14
Tot. U	0
Tot. Prestazioni	19
Tot. P >180	0
Tot. D >30	0
Tot. B >10	11
Tot. U >3	0
Tot. fuori tempo	11
Senza Biffatura	1

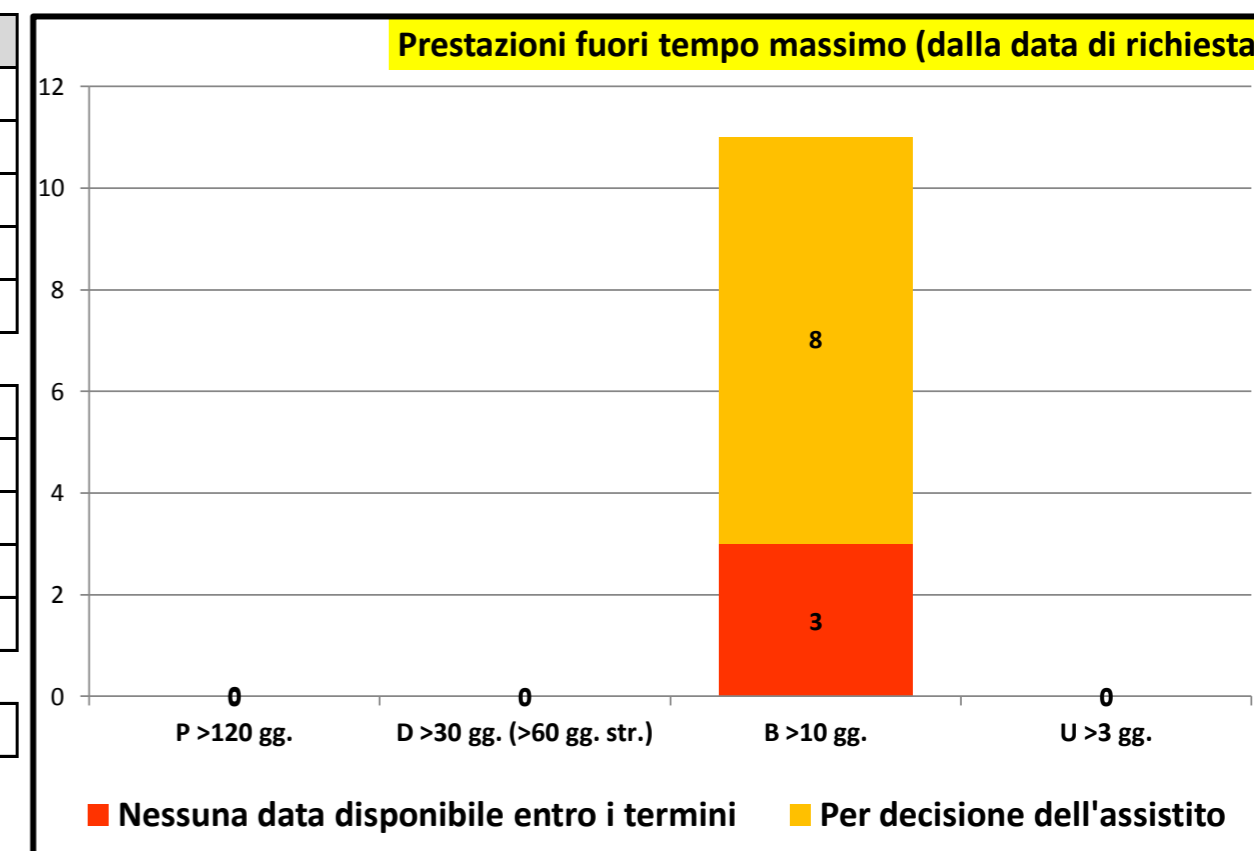



Governo liste d'attesa

Rilevazione mensile tempi d'attesa prestazioni ambulatoriali critiche - agosto/2022

P.O. GASPARE RODOLICO	
P >120	
P <120	
P Tot	
D >60	
D <60	
D Tot	
B >10	
B <10	
B Tot	
U >3	
U <3	
U Tot	

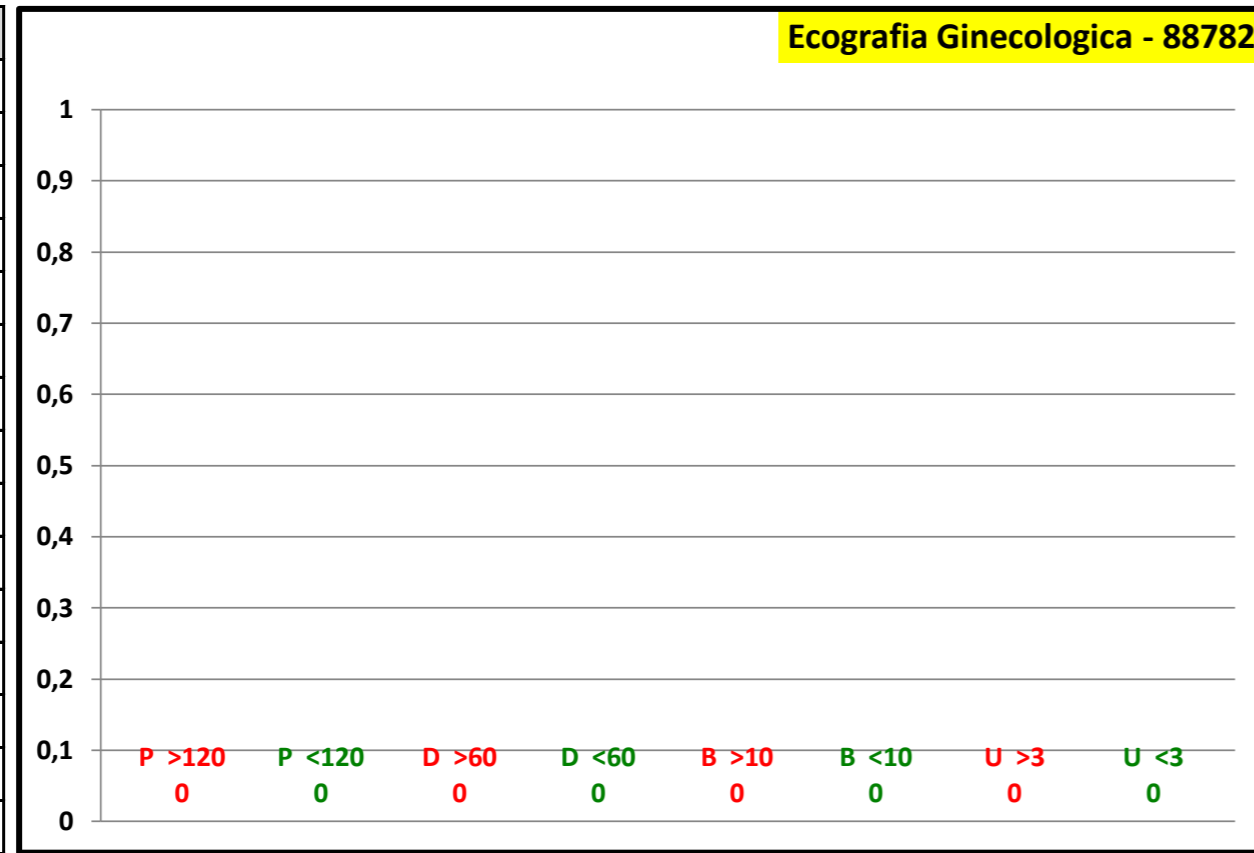

P.O. SAN MARCO	
P >120	
P <120	6 100,0 %
P Tot	6
D >60	
D <60	1 100,0 %
D Tot	1
B >10	
B <10	3 100,0 %
B Tot	3
U >3	
U <3	
U Tot	

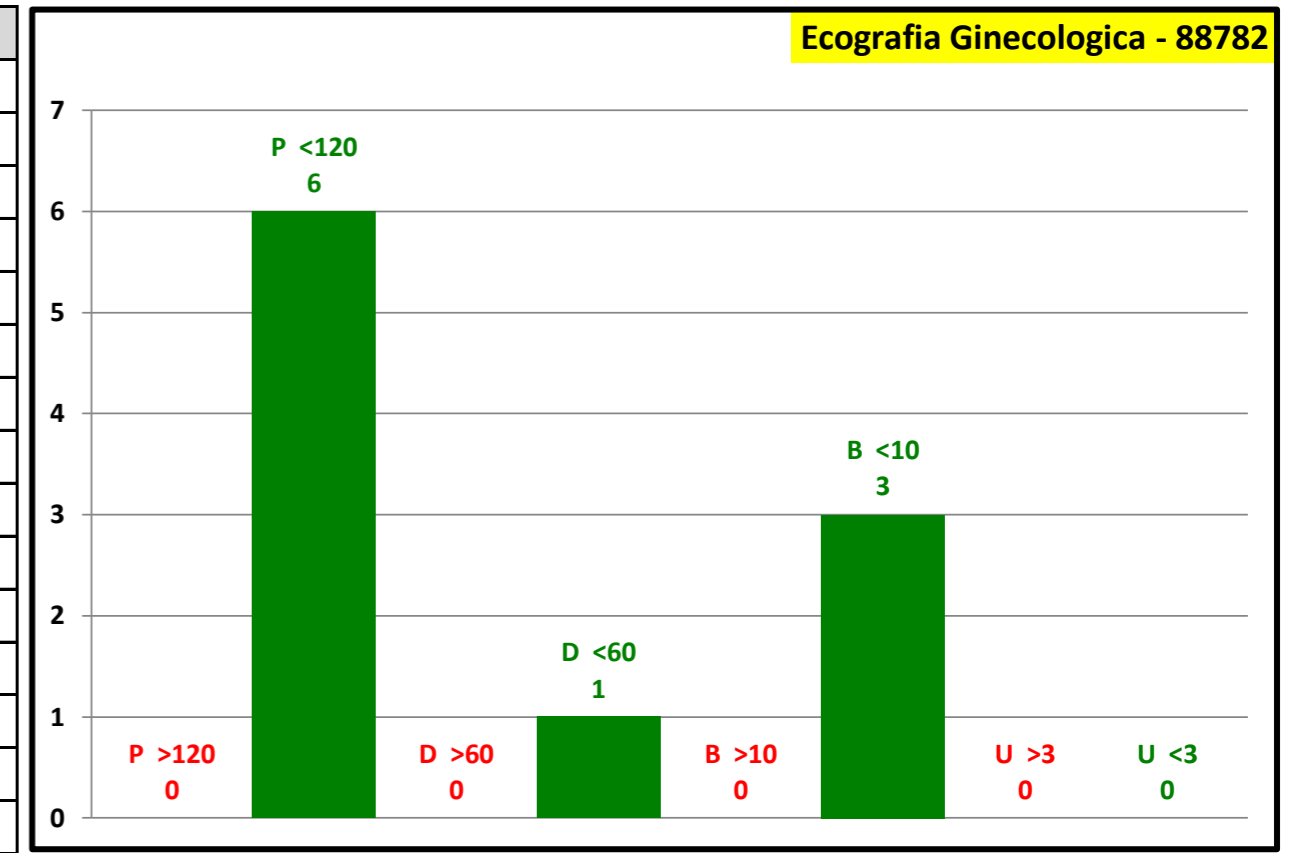

Attesa media in giorni	
Programmabili	31
Differibili	44
Brevi	6
Urgenti	0
Attesa media	25

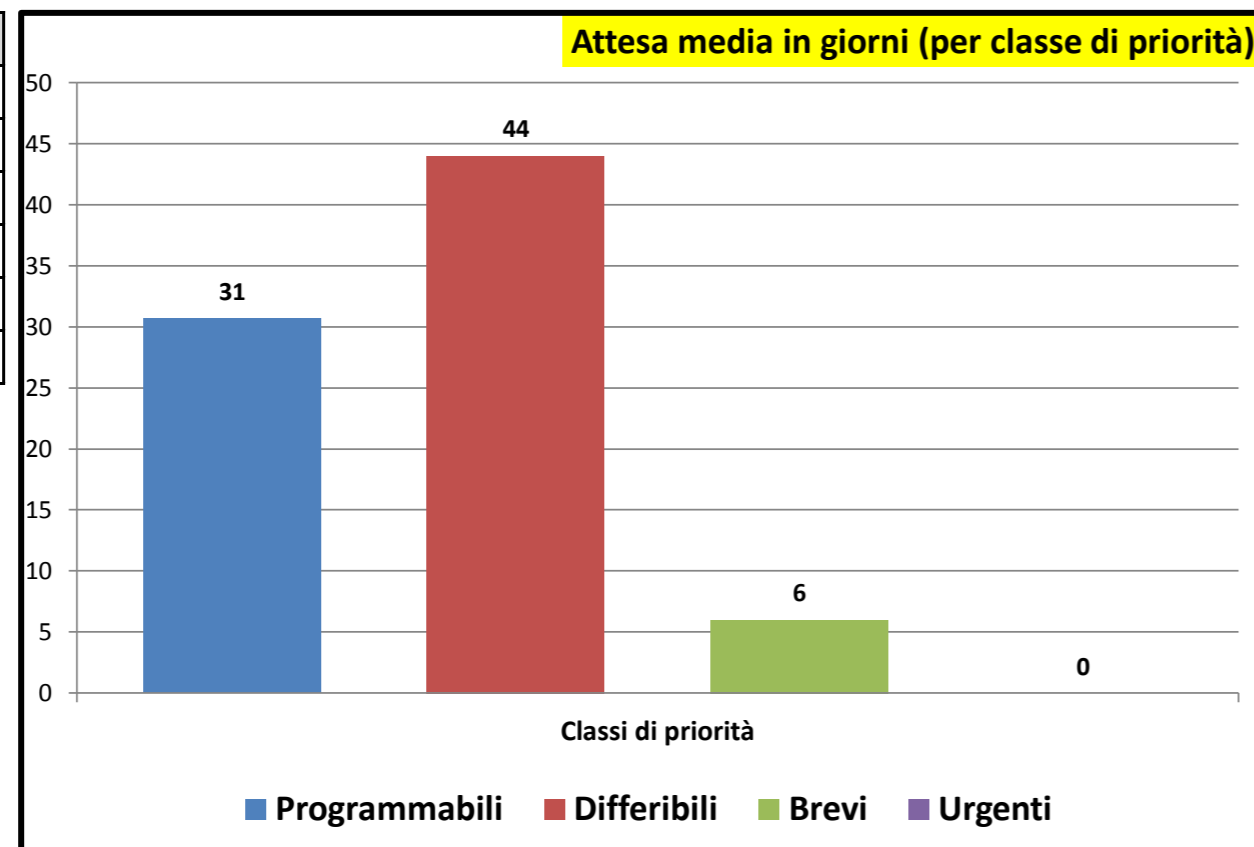

Consuntivo prestazioni	
Tot. P	6
Tot. D	1
Tot. B	3
Tot. U	0
Tot. Prestazioni	10
Tot. P >180	0
Tot. D >30	0
Tot. B >10	0
Tot. U >3	0
Tot. fuori tempo	0
Senza Biffatura	1

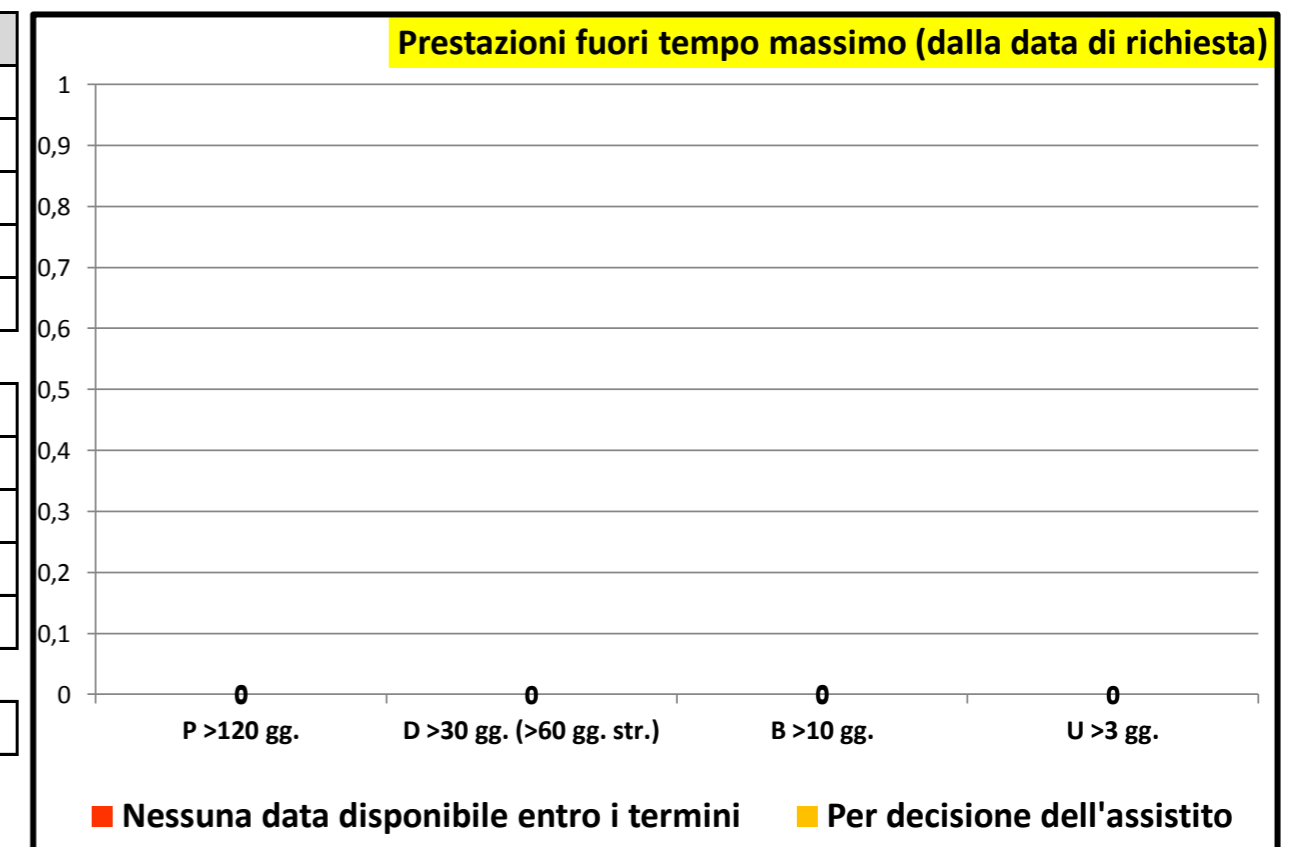

Rilevazione mensile tempi d'attesa prestazioni ambulatoriali critiche - agosto/2022

P.O. GASPARE RODOLICO		
P >120		
P <120	11	100,0 %
P Tot	11	
D >60		
D <60	1	100,0 %
D Tot	1	
B >10		
B <10		
B Tot		
U >3		
U <3		
U Tot		

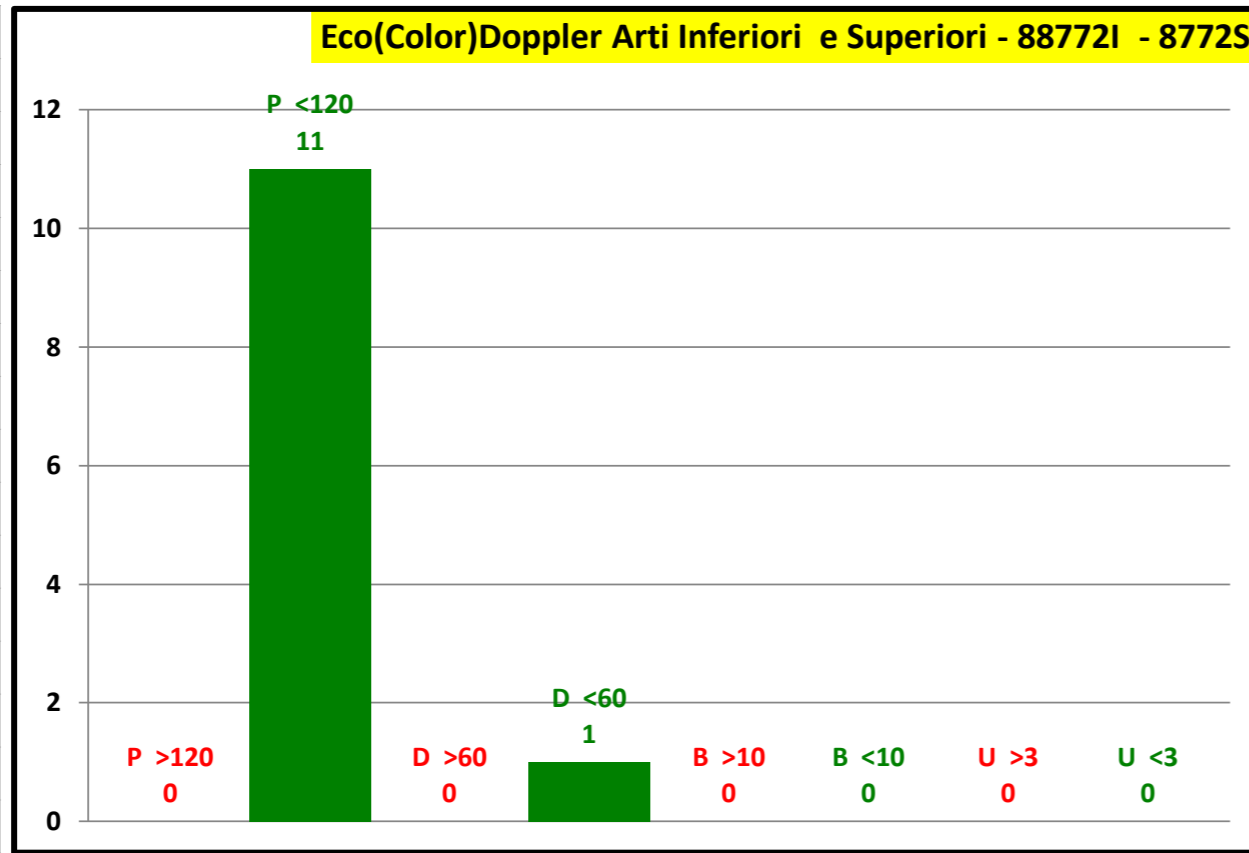

P.O. SAN MARCO		
P >120		
P <120	54	100,0 %
P Tot	54	
D >60	37	100,0 %
D <60		
D Tot	37	
B >10	20	100,0 %
B <10		
B Tot	20	
U >3		
U <3		
U Tot		

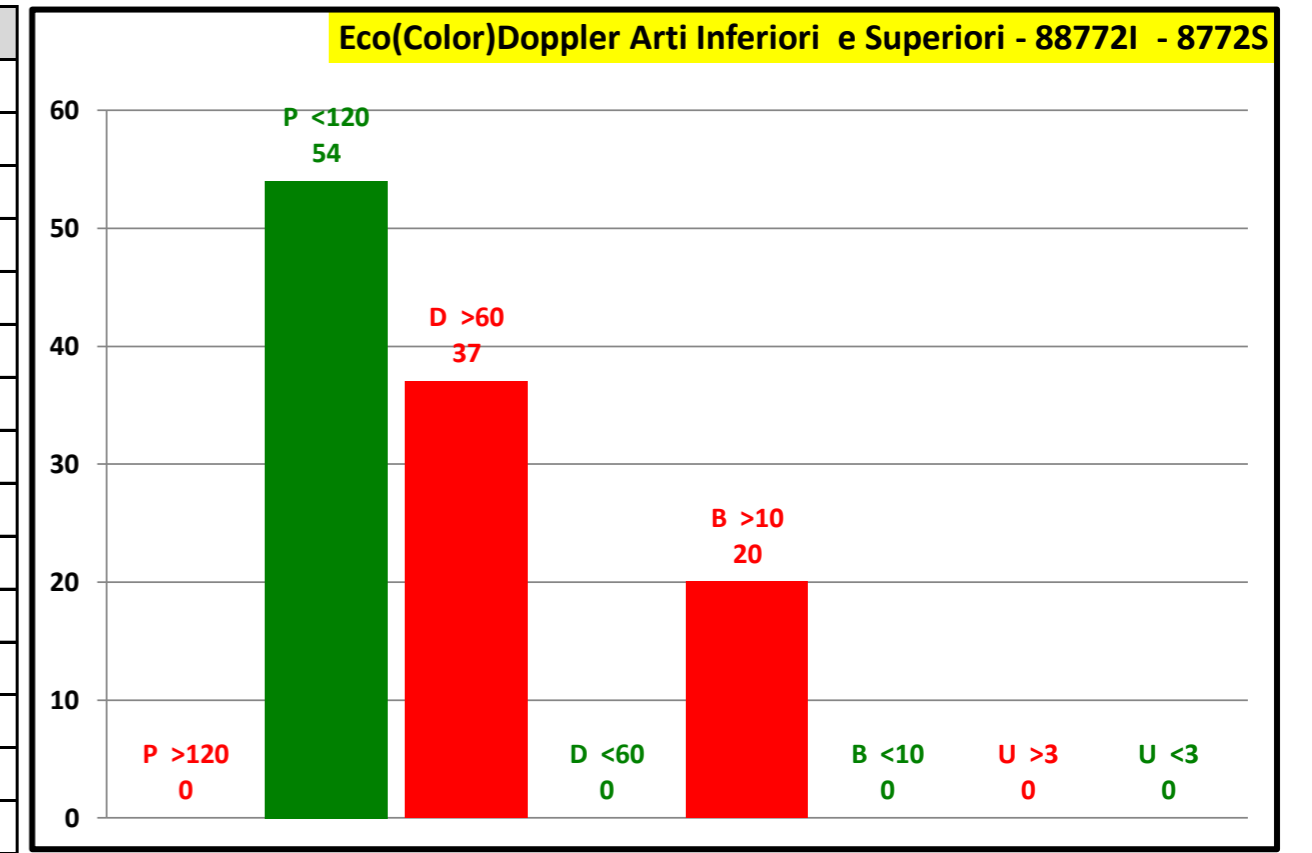

Attesa media in giorni	
Programmabili	83
Differibili	106
Brevi	62
Urgenti	0
Attesa media	87

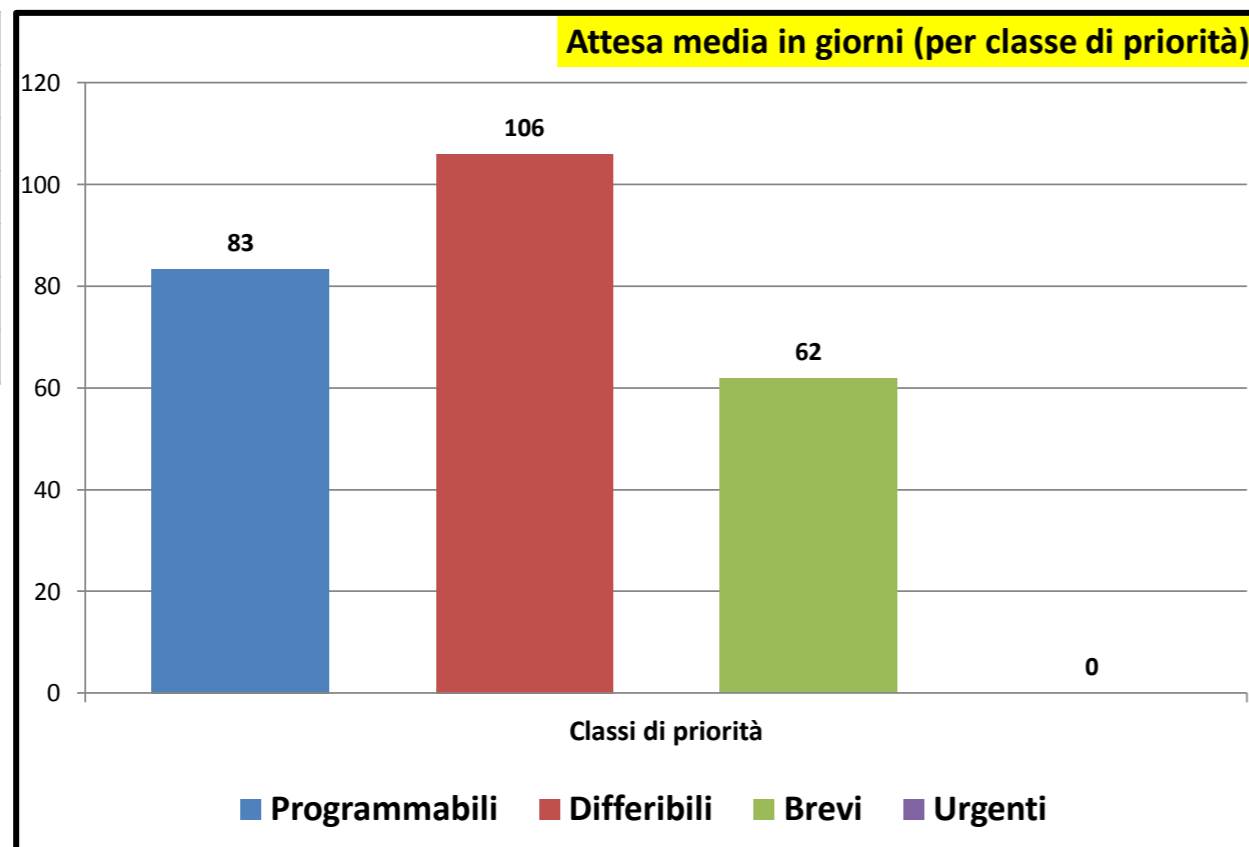

Consuntivo prestazioni	
Tot. P	65
Tot. D	38
Tot. B	20
Tot. U	0
Tot. Prestazioni	123
Tot. P >180	0
Tot. D >30	37
Tot. B >10	20
Tot. U >3	0
Tot. fuori tempo	57
Senza Biffatura	14

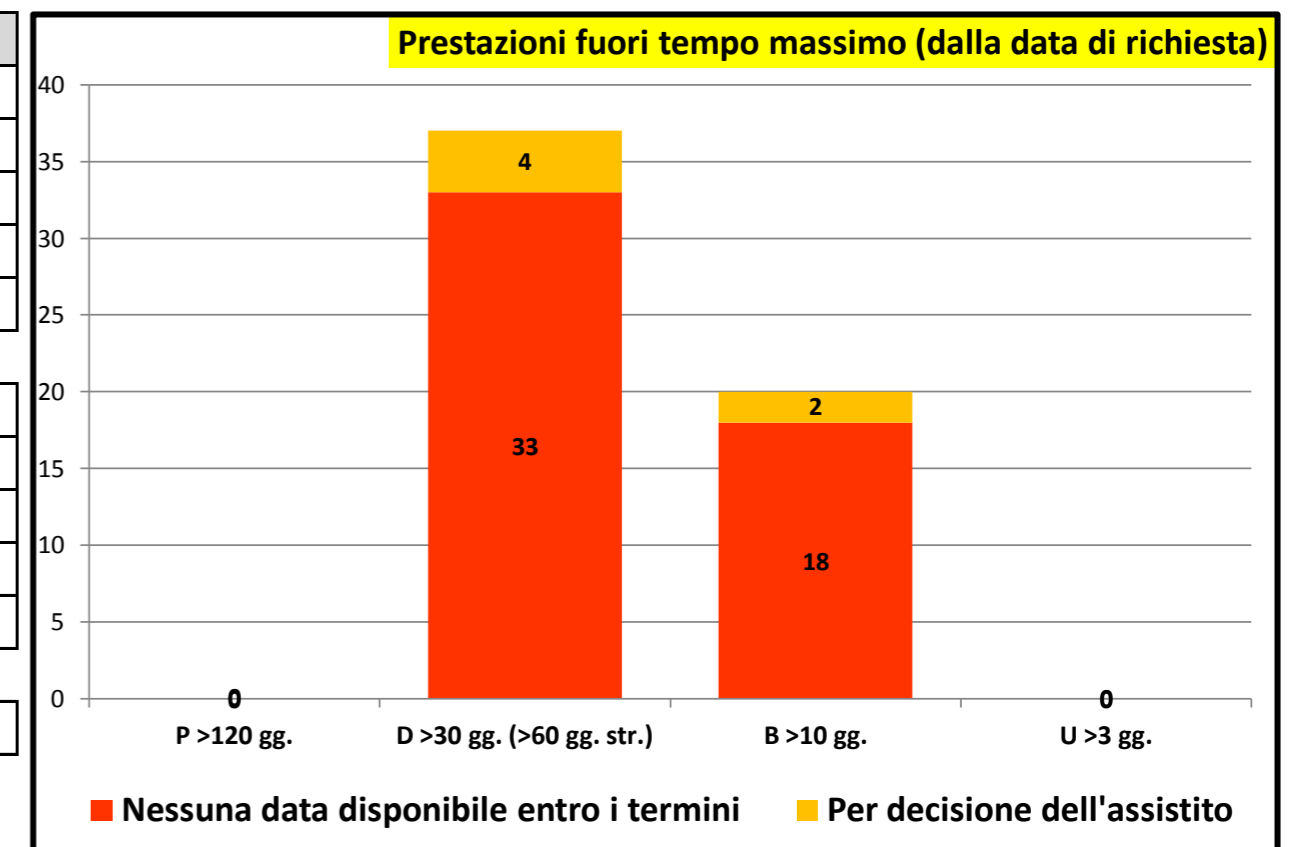



Governo liste d'attesa

Rilevazione mensile tempi d'attesa prestazioni ambulatoriali critiche - agosto/2022

P.O. GASPARE RODOLICO		
P >120	23	88,5 %
P <120	3	11,5 %
P Tot	26	
D >60	3	75,0 %
D <60	1	25,0 %
D Tot	4	
B >10	14	100,0 %
B <10		
B Tot	14	
U >3		
U <3		
U Tot		

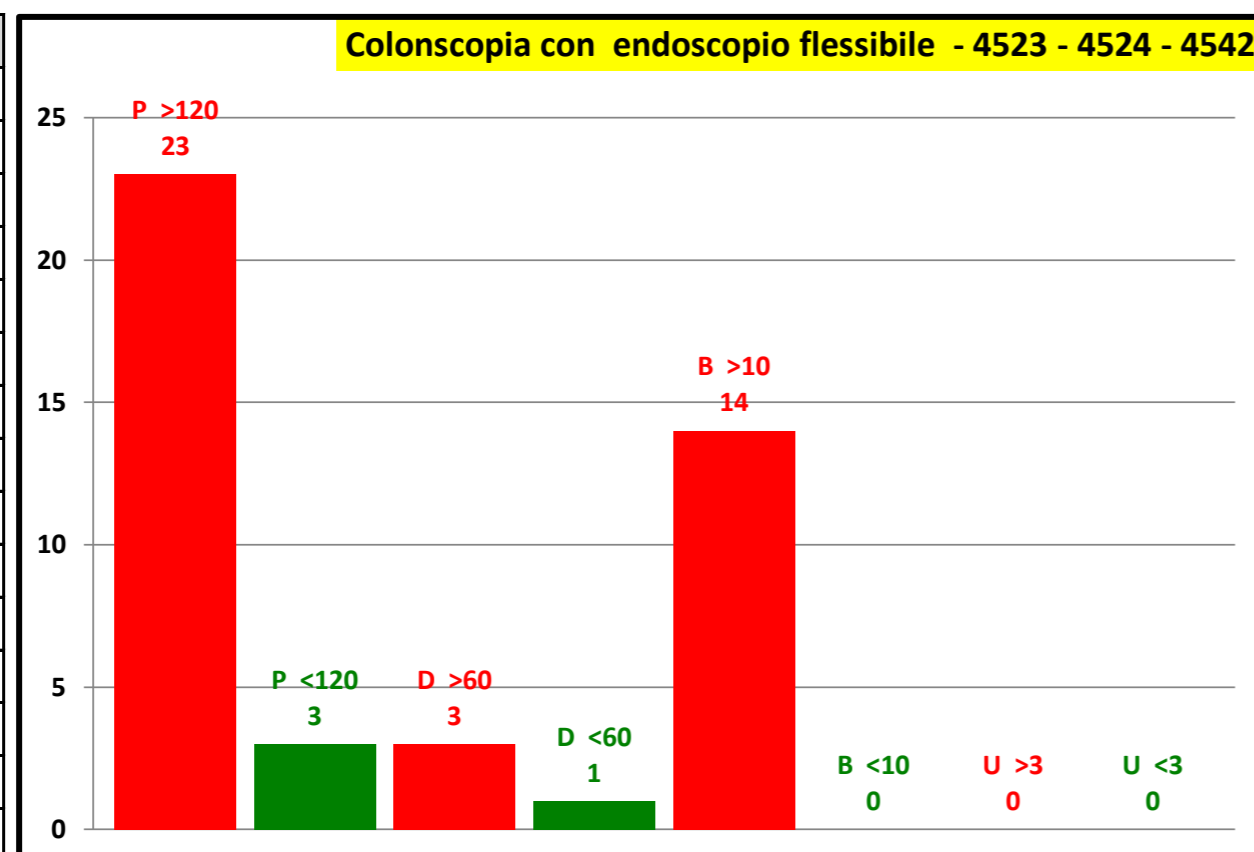

P.O. SAN MARCO		
P >120		
P <120		
P Tot		
D >60		
D <60		
D Tot		
B >10		
B <10		
B Tot		
U >3		
U <3		
U Tot		

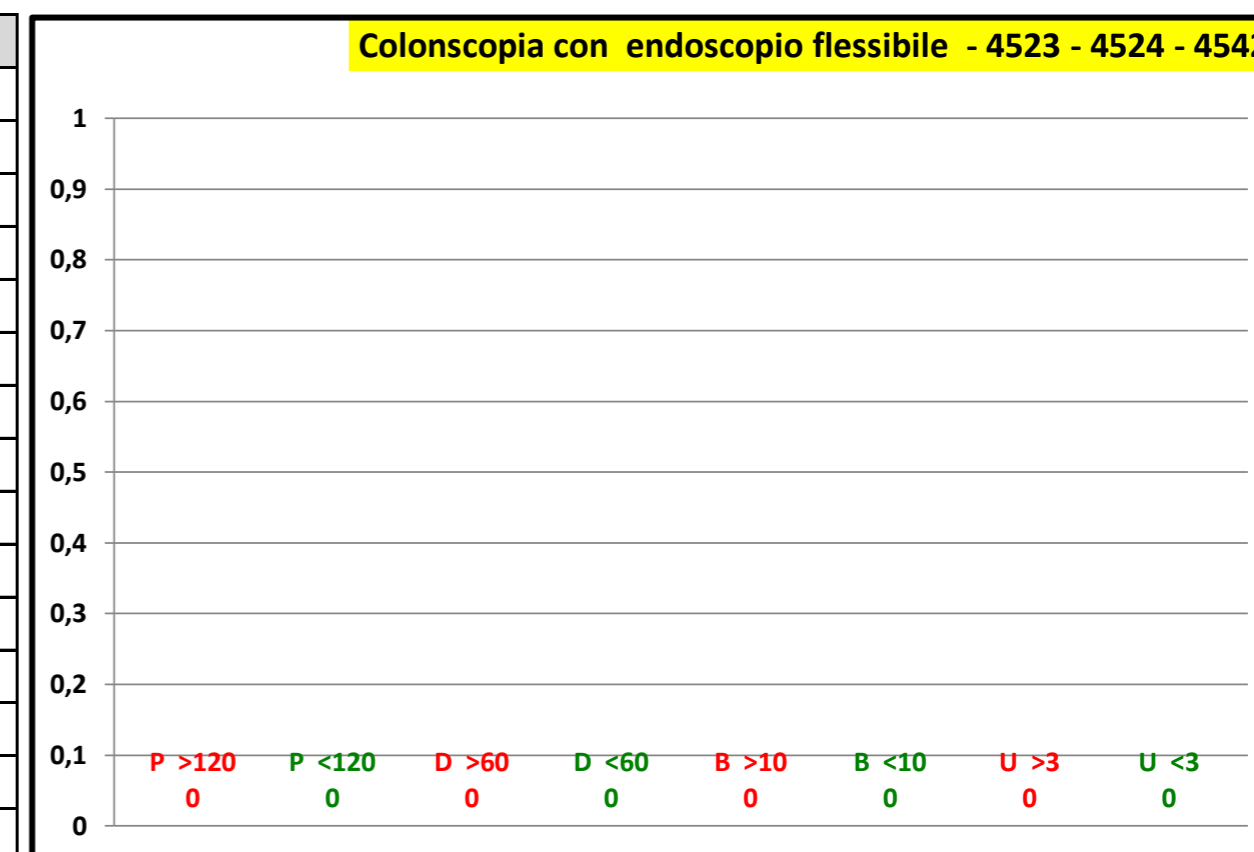

Attesa media in giorni	
Programmabili	333
Differibili	154
Brevi	260
Urgenti	0
Attesa media	293

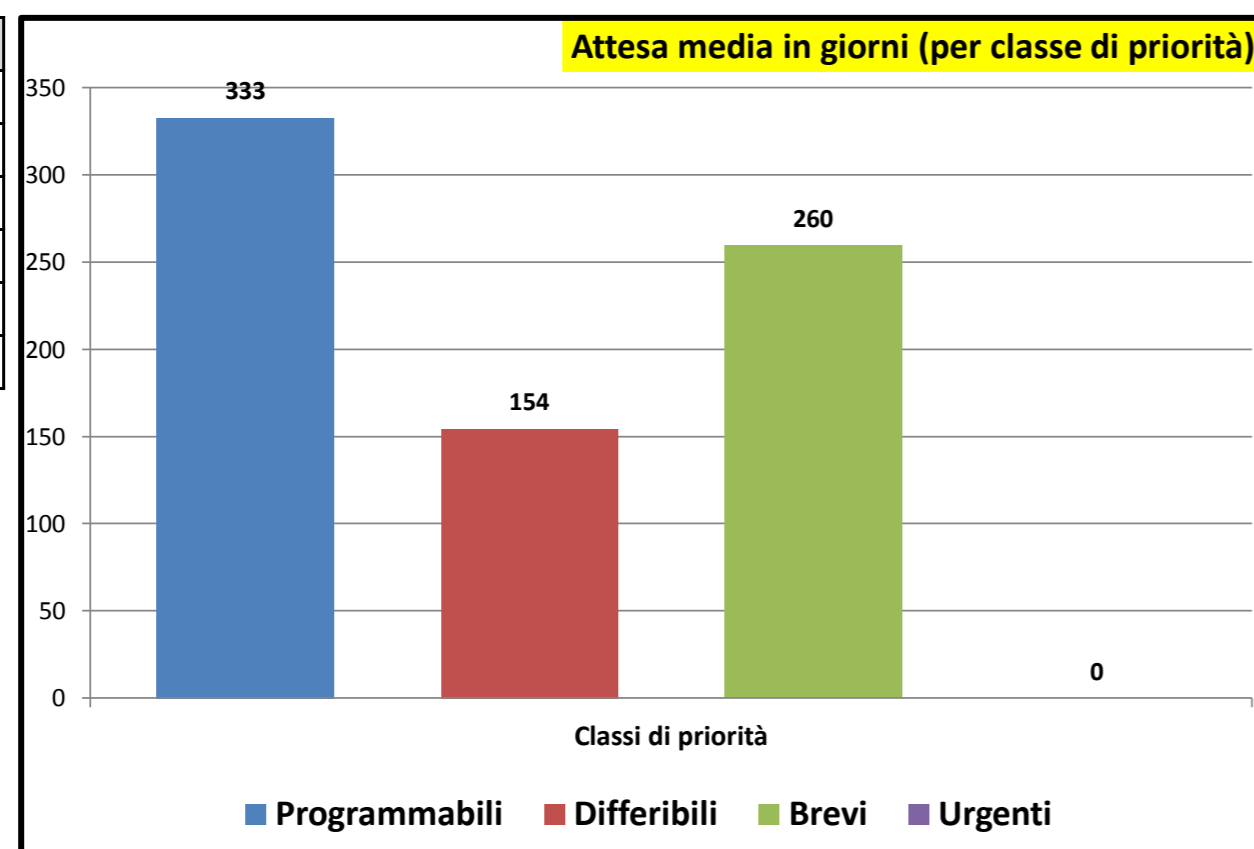

Consuntivo prestazioni	
Tot. P	26
Tot. D	4
Tot. B	14
Tot. U	0
Tot. Prestazioni	44
Tot. P >180	23
Tot. D >30	3
Tot. B >10	14
Tot. U >3	0
Tot. fuori tempo	40
Senza Biffatura	8

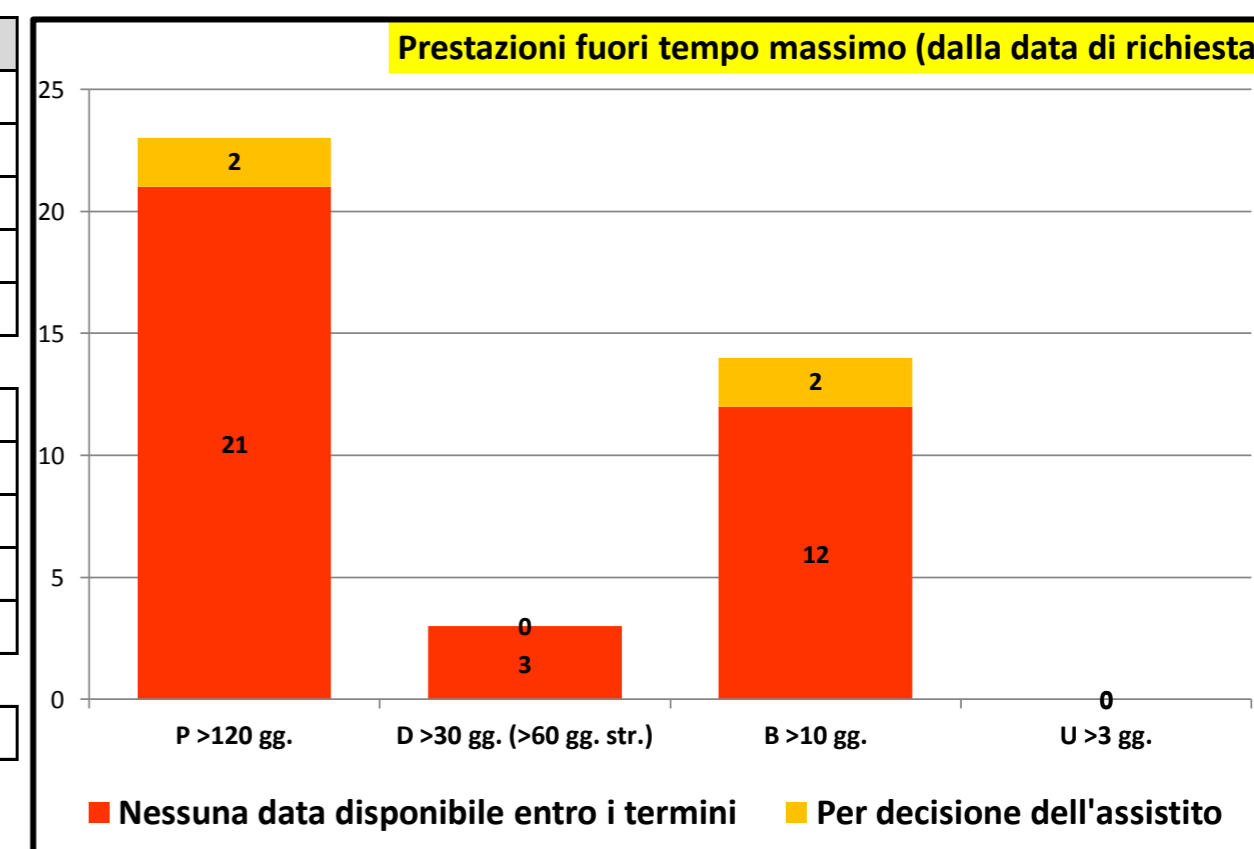



Governo liste d'attesa

Rilevazione mensile tempi d'attesa prestazioni ambulatoriali critiche - agosto/2022

P.O. GASPARE RODOLICO		
P >120	7	58,3 %
P <120	5	41,7 %
P Tot	12	
D >60	1	100,0 %
D <60		
D Tot	1	
B >10	8	88,9 %
B <10	1	11,1 %
B Tot	9	
U >3		
U <3		
U Tot		

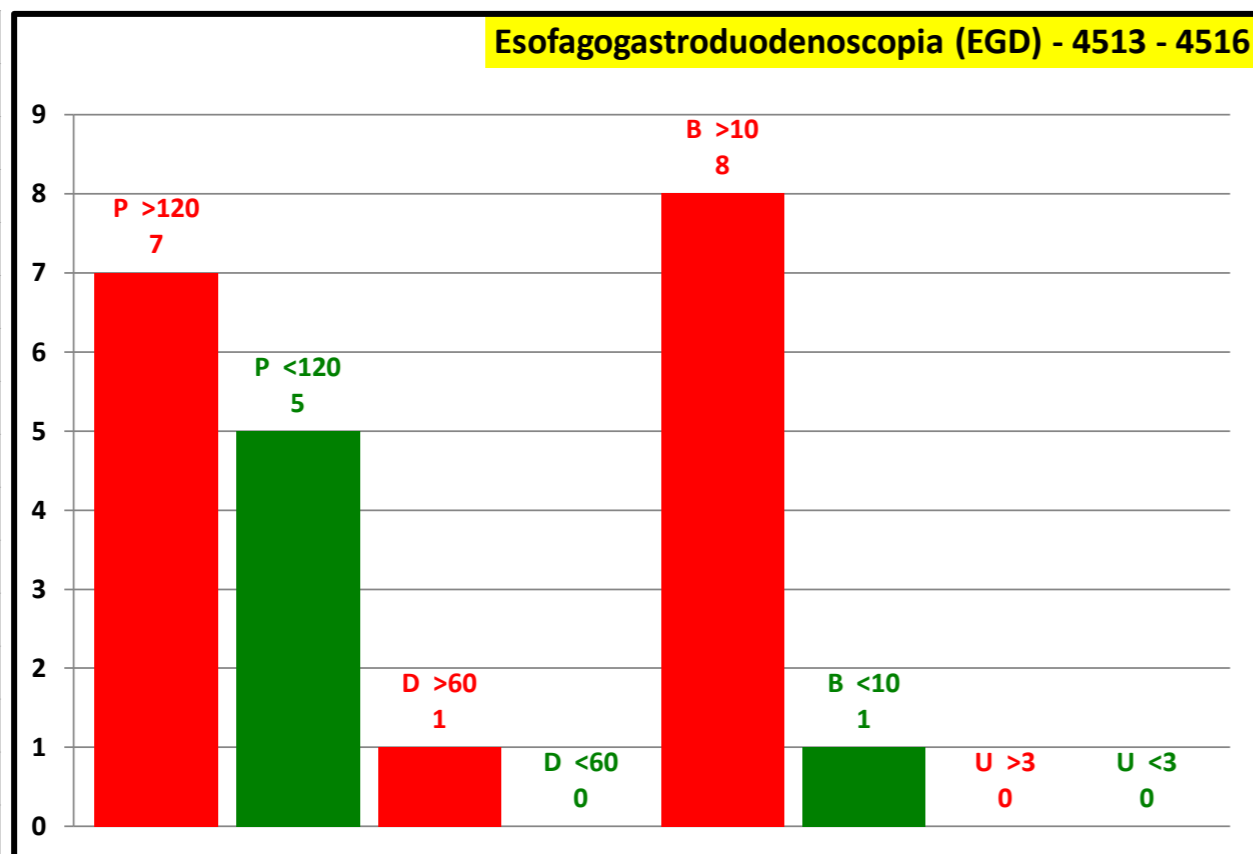

P.O. SAN MARCO		
P >120		
P <120		
P Tot		
D >60		
D <60		
D Tot		
B >10		
B <10		
B Tot		
U >3		
U <3		
U Tot		

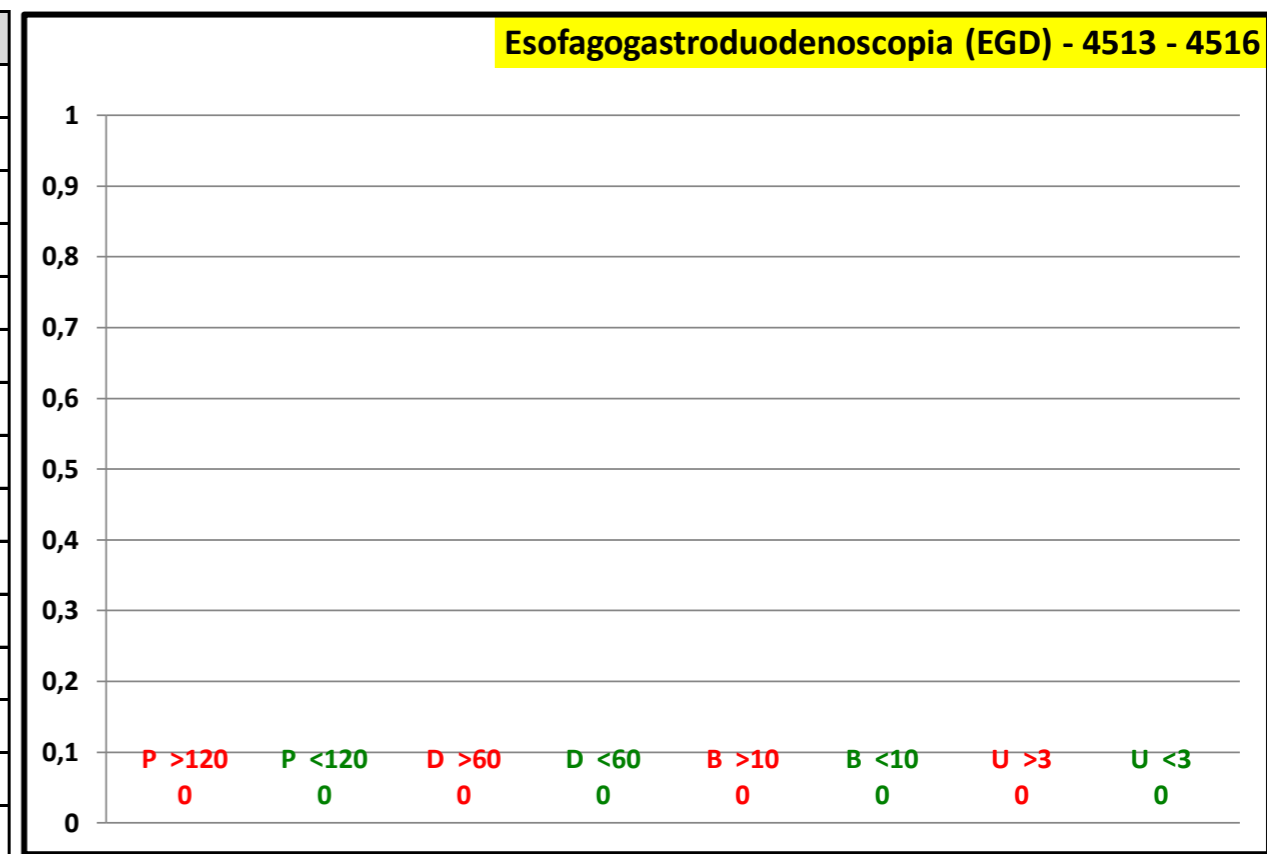

Attesa media in giorni	
Programmabili	244
Differibili	373
Brevi	292
Urgenti	0
Attesa media	269

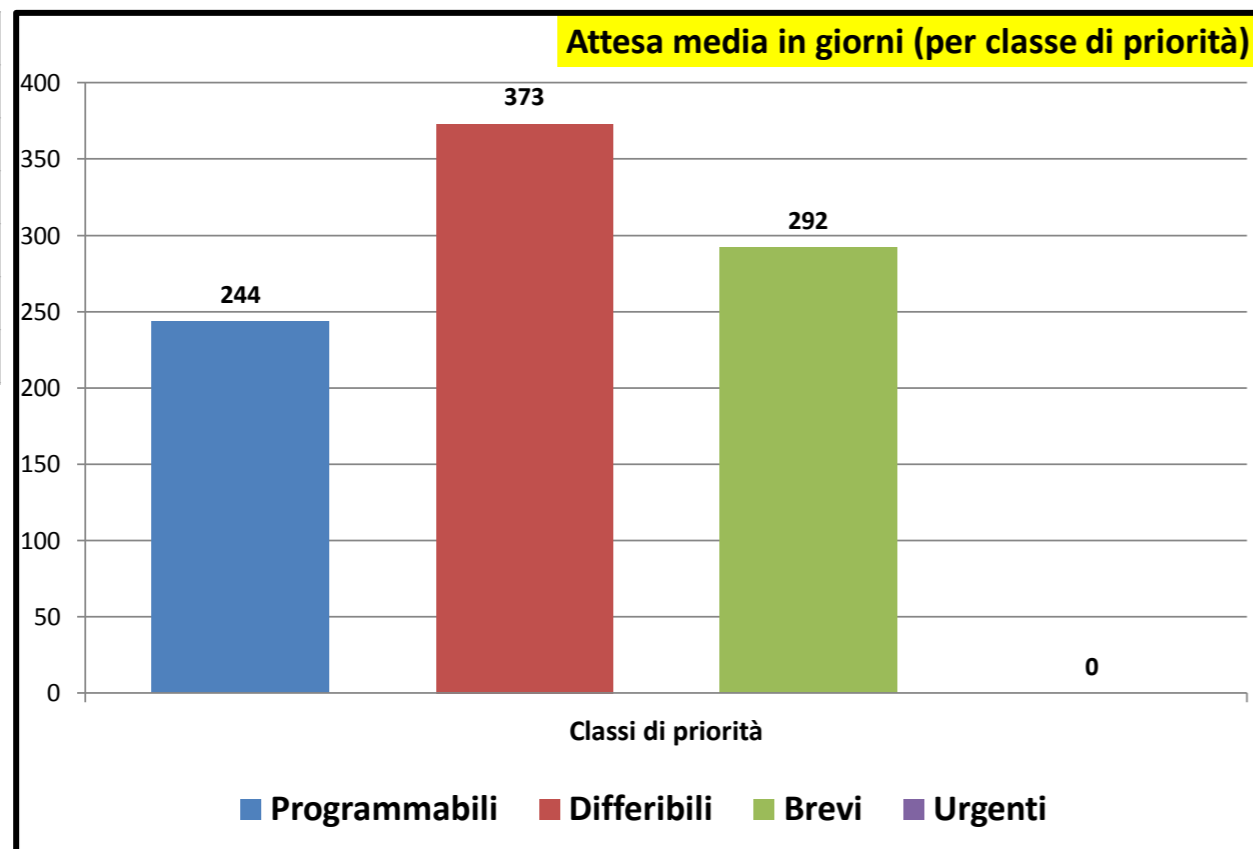

Consuntivo prestazioni	
Tot. P	12
Tot. D	1
Tot. B	9
Tot. U	0
Tot. Prestazioni	22
Tot. P >180	7
Tot. D >30	1
Tot. B >10	8
Tot. U >3	0
Tot. fuori tempo	16
Senza Biffatura	5

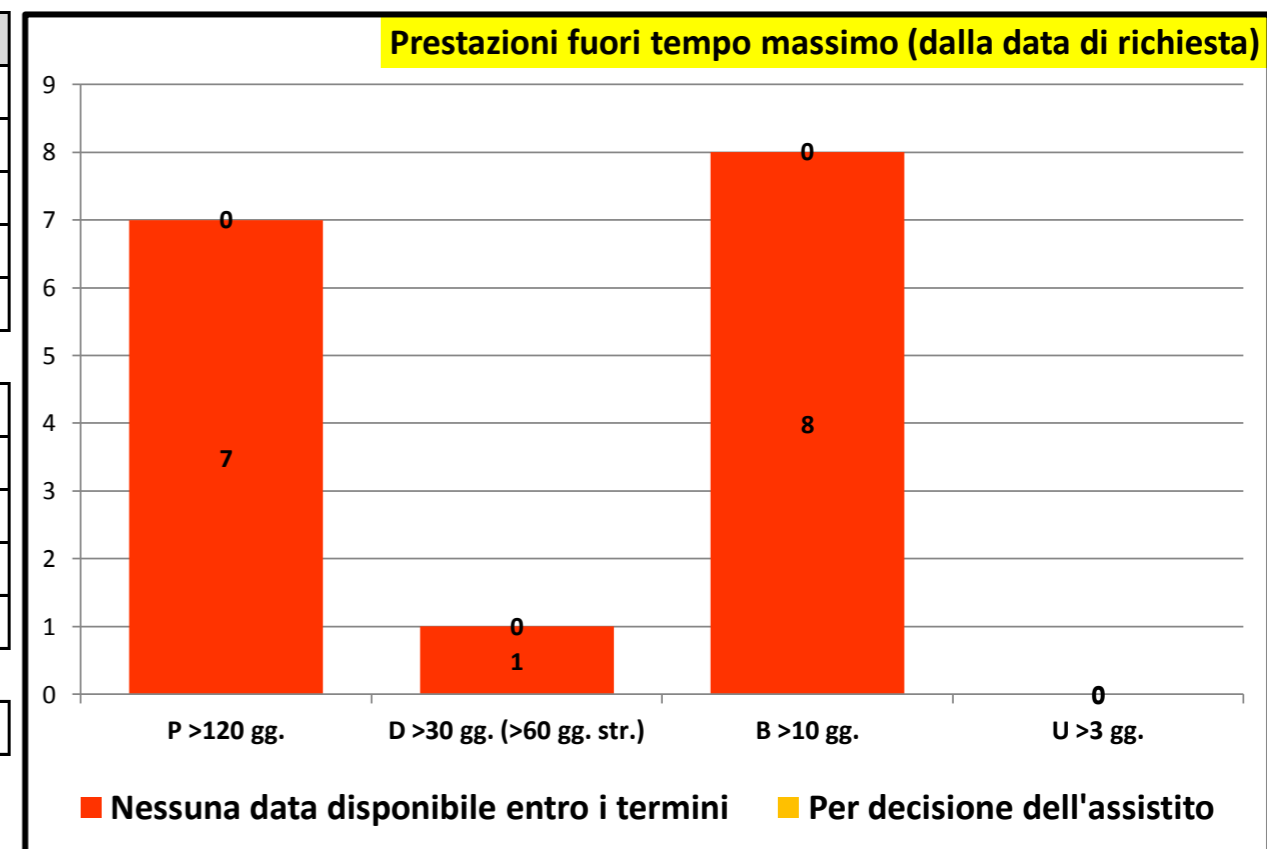



Governo liste d'attesa

Rilevazione mensile tempi d'attesa prestazioni ambulatoriali critiche - agosto/2022

P.O. GASPARE RODOLICO	
P >120	
P <120	
P Tot	
D >60	
D <60	
D Tot	
B >10	
B <10	
B Tot	
U >3	
U <3	
U Tot	

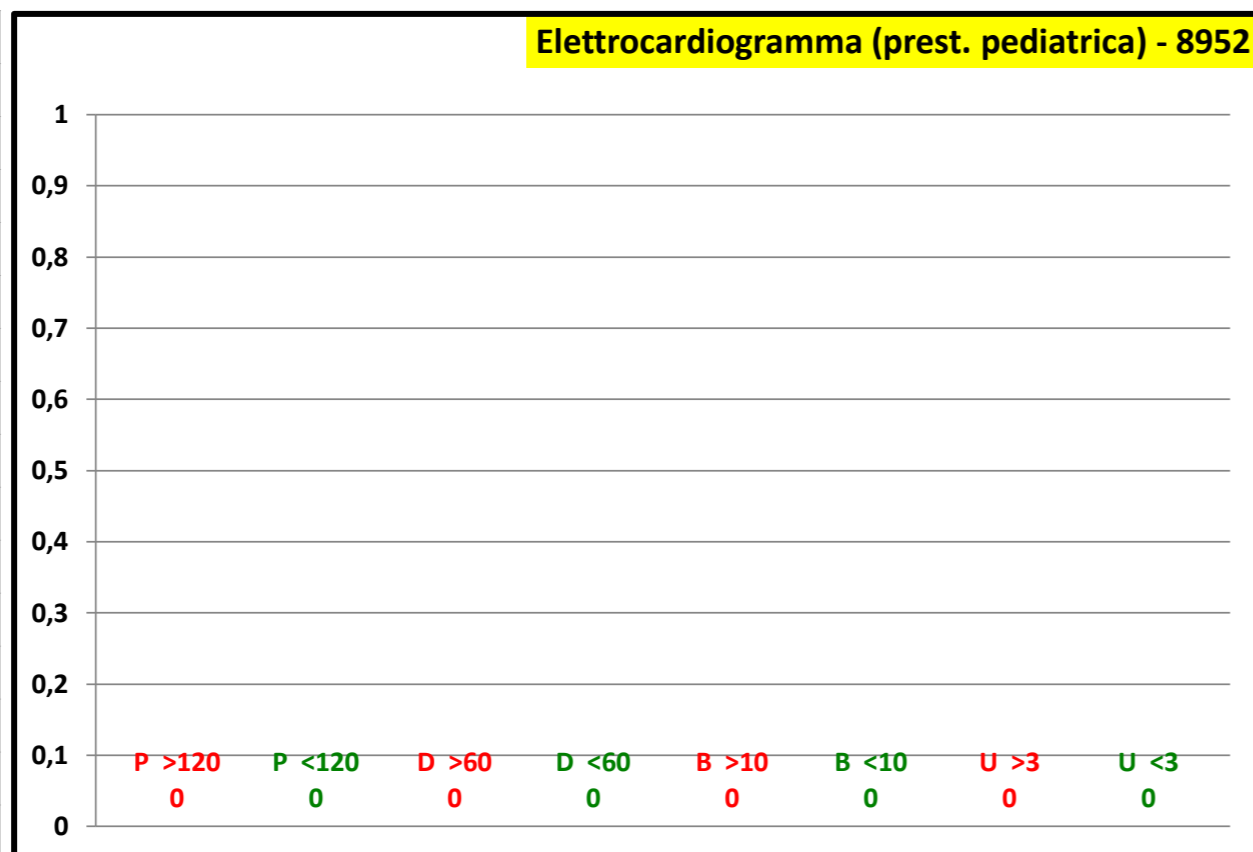

P.O. SAN MARCO	
P >120	
P <120	23 100,0 %
P Tot	23
D >60	21 95,5 %
D <60	1 4,5 %
D Tot	22
B >10	26 100,0 %
B <10	
B Tot	26
U >3	
U <3	
U Tot	

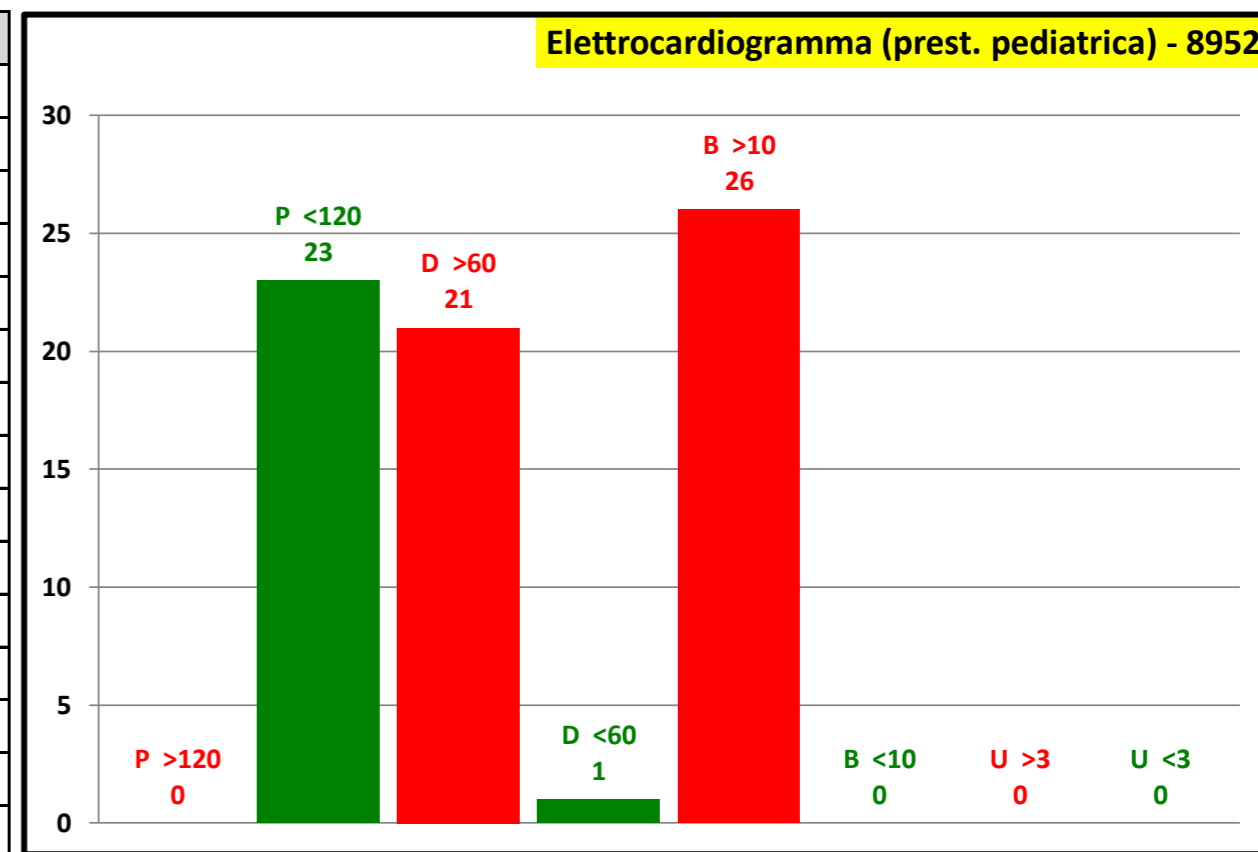

Attesa media in giorni	
Programmabili	83
Differibili	118
Brevi	25
Urgenti	0
Attesa media	72

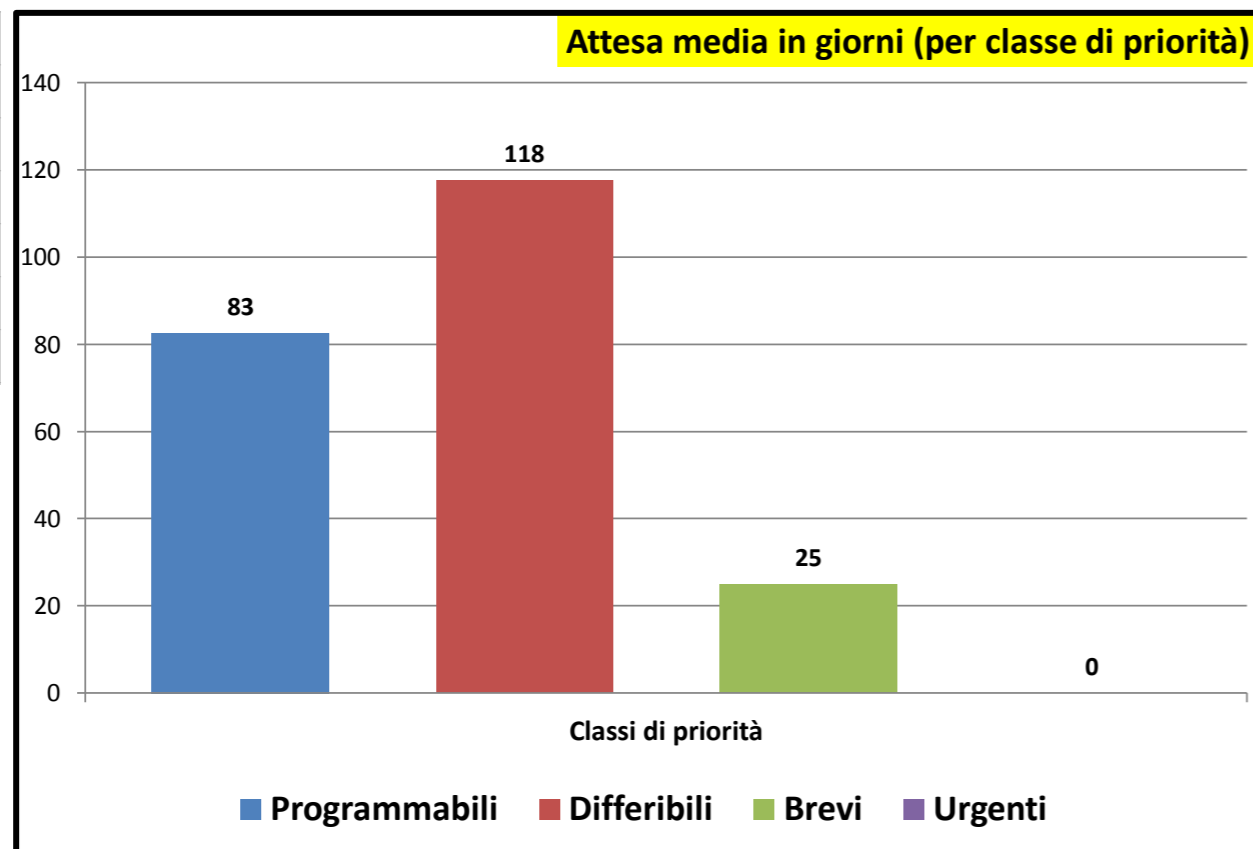

Consuntivo prestazioni	
Tot. P	23
Tot. D	22
Tot. B	26
Tot. U	0
Tot. Prestazioni	71
Tot. P >180	0
Tot. D >30	21
Tot. B >10	26
Tot. U >3	0
Tot. fuori tempo	47
Senza Biffatura	0

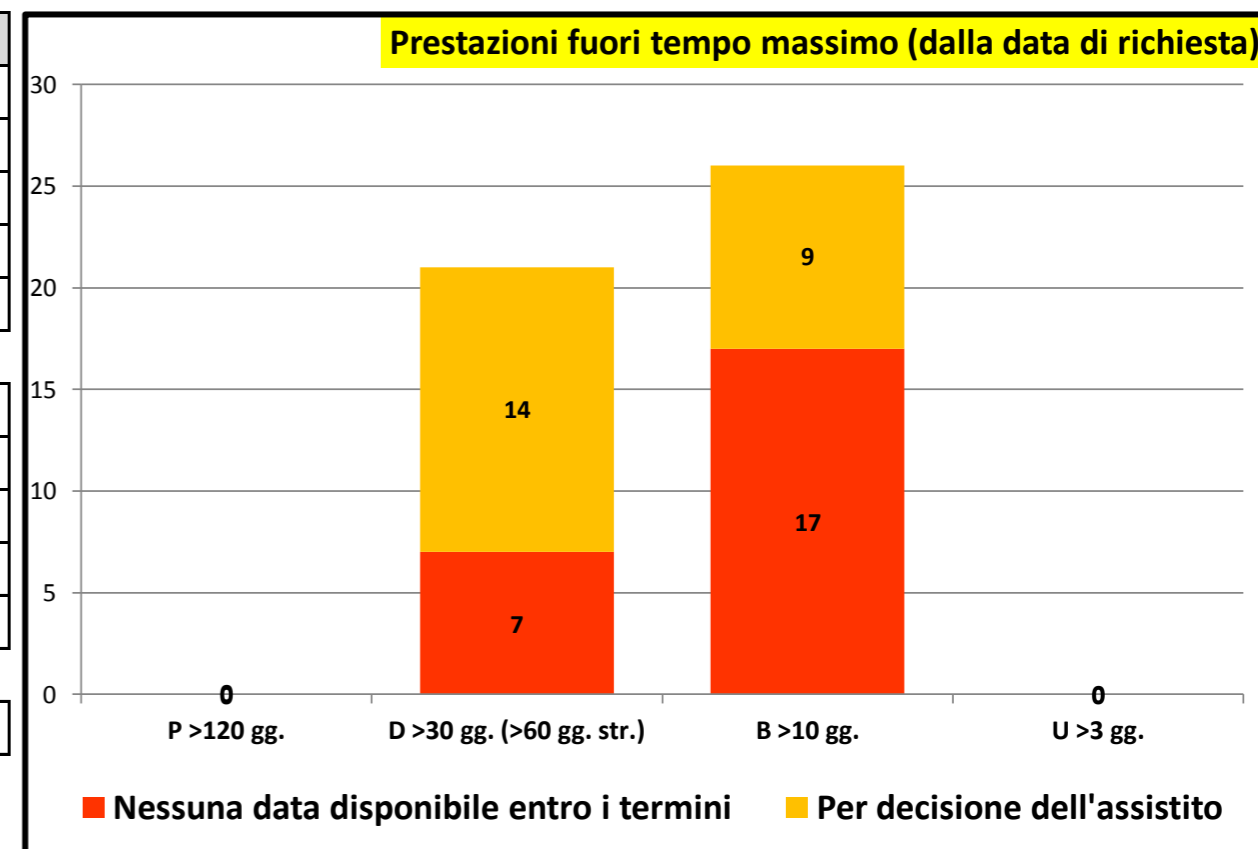



Governo liste d'attesa

Rilevazione mensile tempi d'attesa prestazioni ambulatoriali critiche - agosto/2022

P.O. GASPARE RODOLICO		
P >120		
P <120	41	100,0 %
P Tot	41	
D >60	1	3,8 %
D <60	25	96,2 %
D Tot	26	
B >10	5	55,6 %
B <10	4	44,4 %
B Tot	9	
U >3		
U <3		
U Tot		

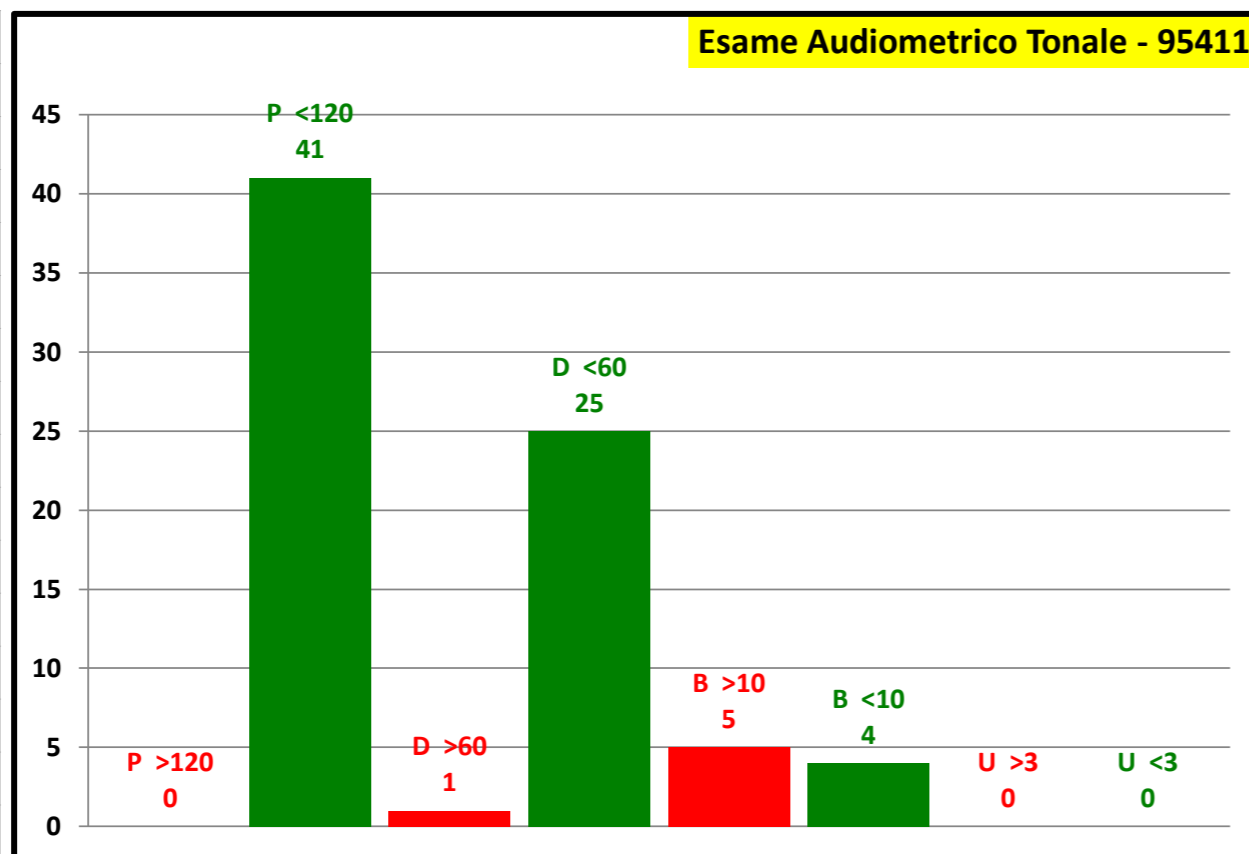

P.O. SAN MARCO		
P >120		
P <120		
P Tot		
D >60		
D <60		
D Tot		
B >10		
B <10		
B Tot		
U >3		
U <3		
U Tot		

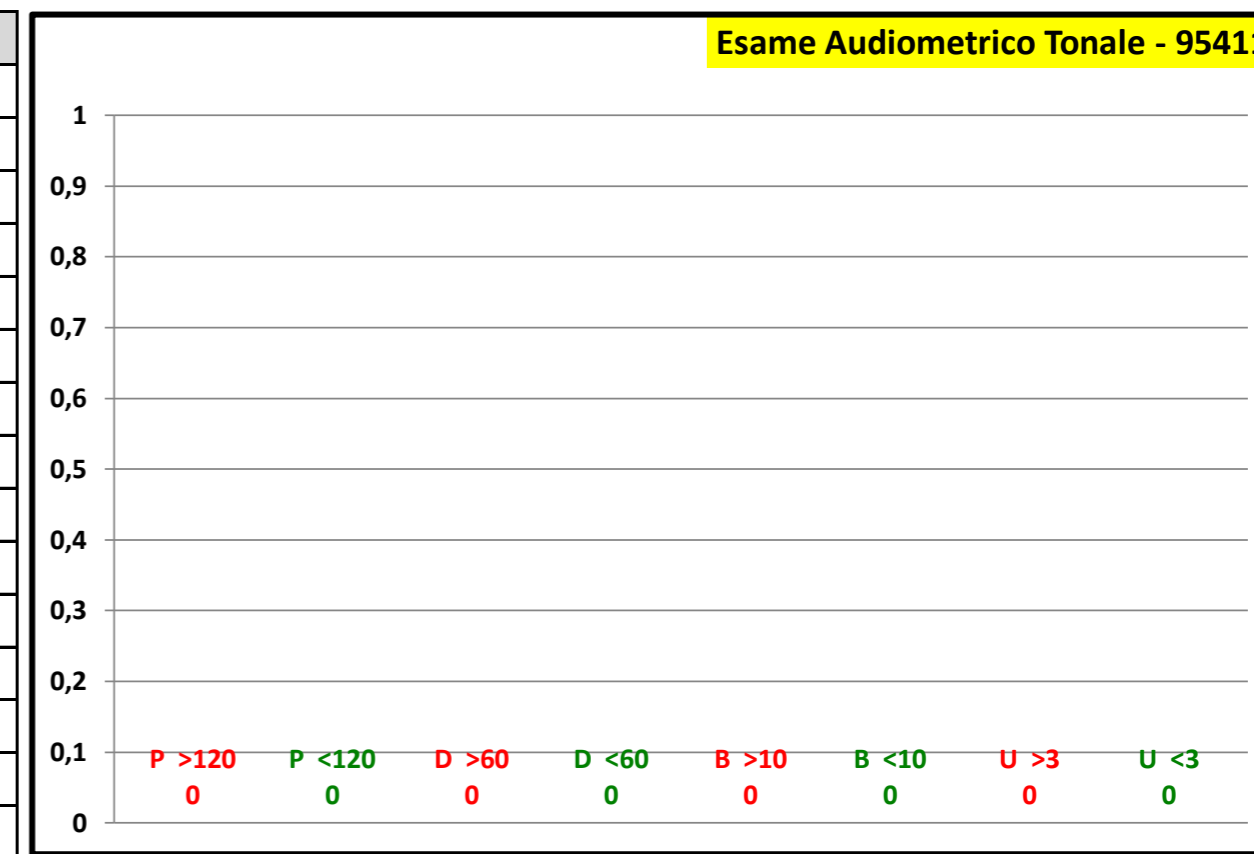

Attesa media in giorni	
Programmabili	15
Differibili	21
Brevi	10
Urgenti	0
Attesa media	16

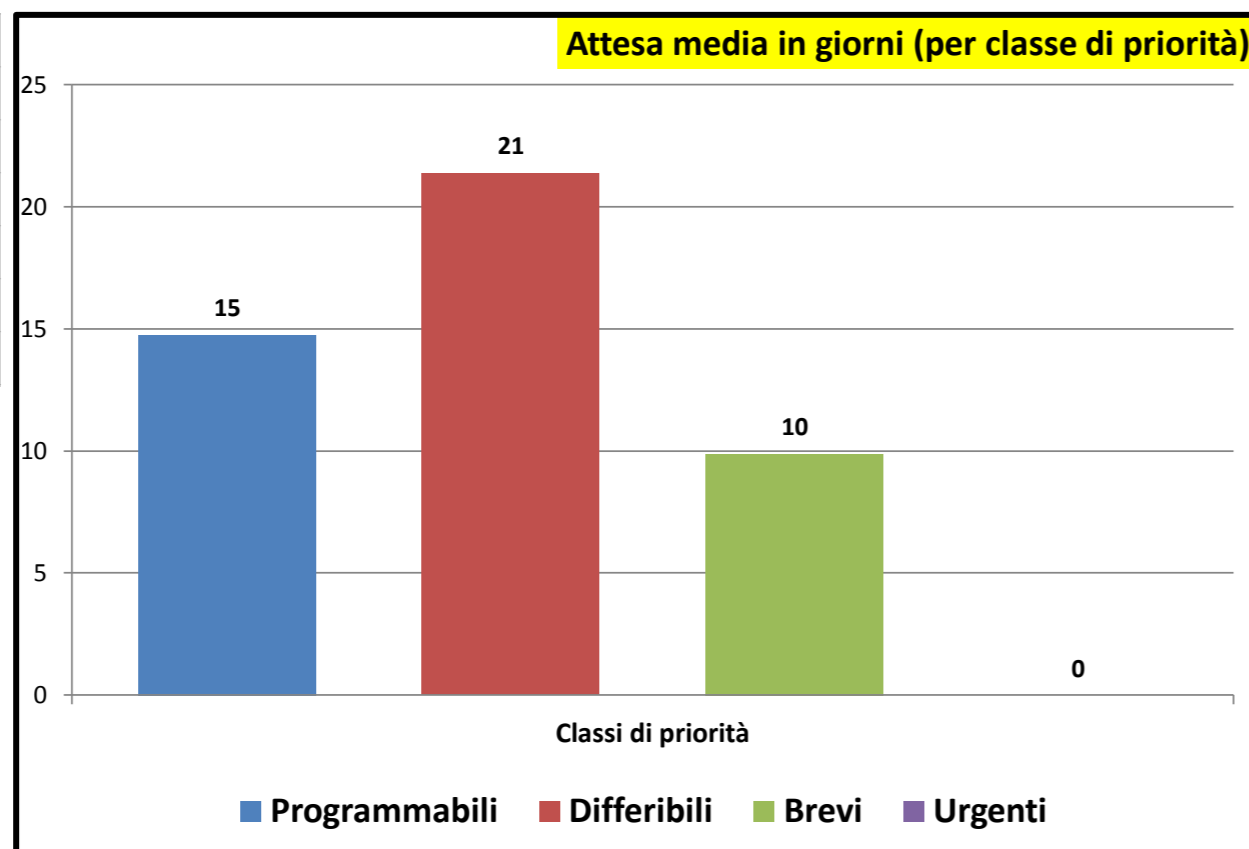

Consuntivo prestazioni	
Tot. P	41
Tot. D	26
Tot. B	9
Tot. U	0
Tot. Prestazioni	76
Tot. P >180	0
Tot. D >30	1
Tot. B >10	5
Tot. U >3	0
Tot. fuori tempo	6
Senza Biffatura	0

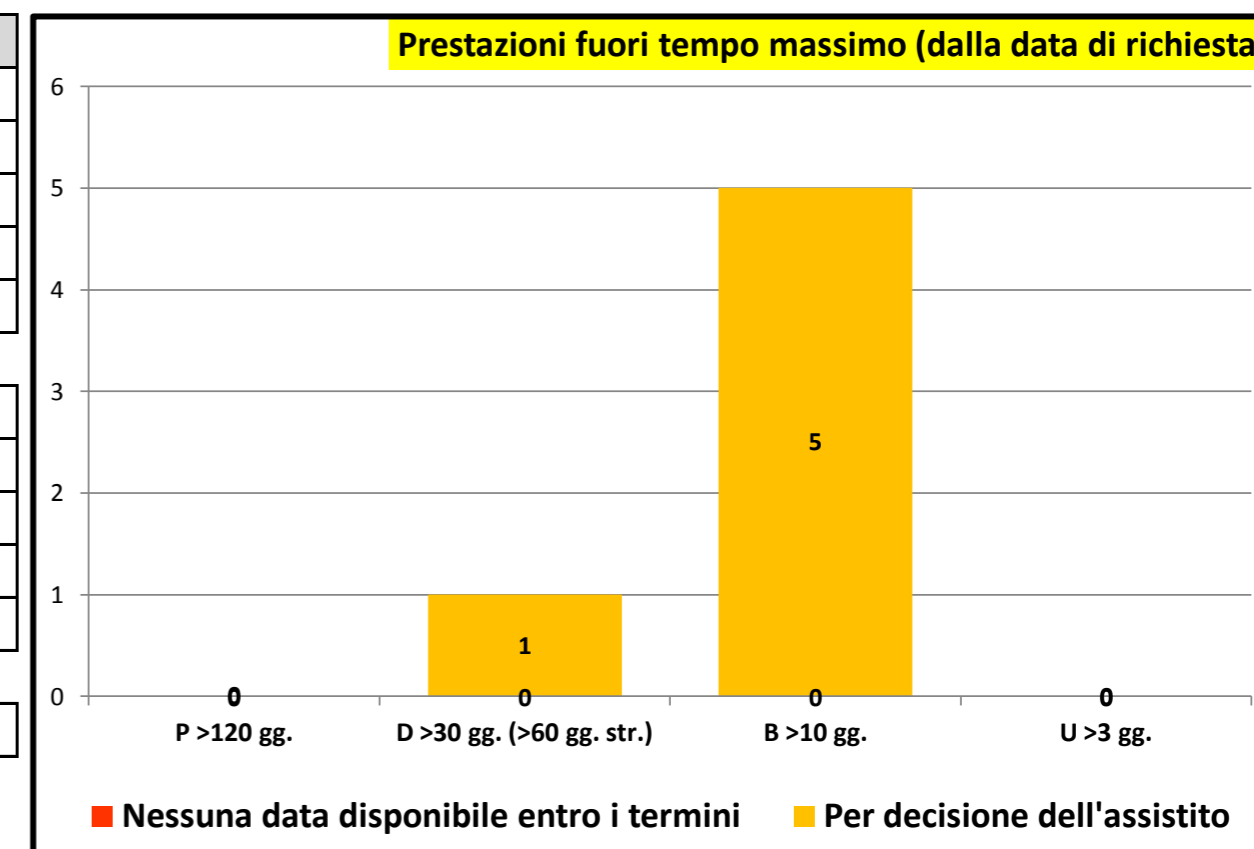



Governo liste d'attesa

Rilevazione mensile tempi d'attesa prestazioni ambulatoriali critiche - agosto/2022

P.O. GASPARE RODOLICO

P >120	23	54,8 %
P <120	19	45,2 %
P Tot	42	
D >60	8	80,0 %
D <60	2	20,0 %
D Tot	10	
B >10	5	50,0 %
B <10	5	50,0 %
B Tot	10	
U >3		
U <3		
U Tot		

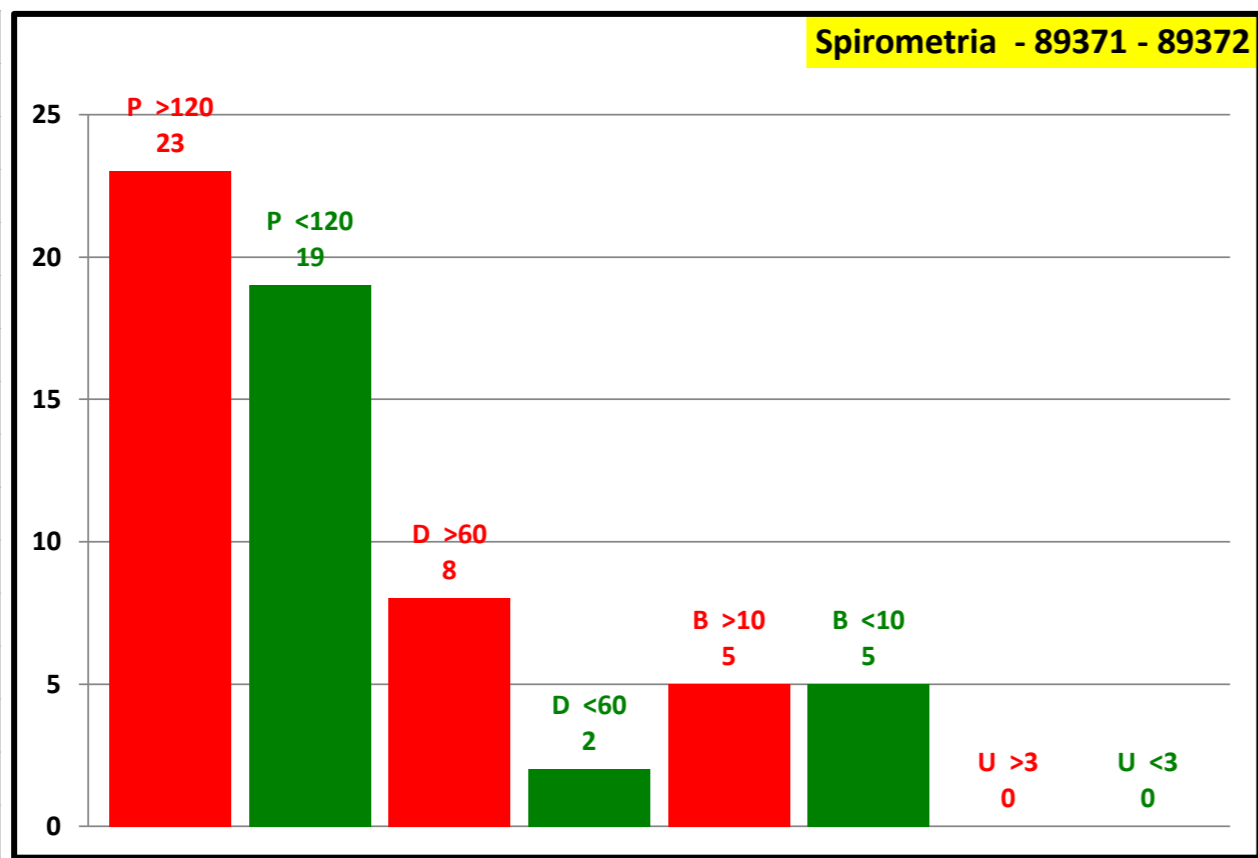

P.O. SAN MARCO

P >120		
P <120		
P Tot		
D >60		
D <60		
D Tot		
B >10	2	100,0 %
B <10		
B Tot	2	
U >3		
U <3		
U Tot		

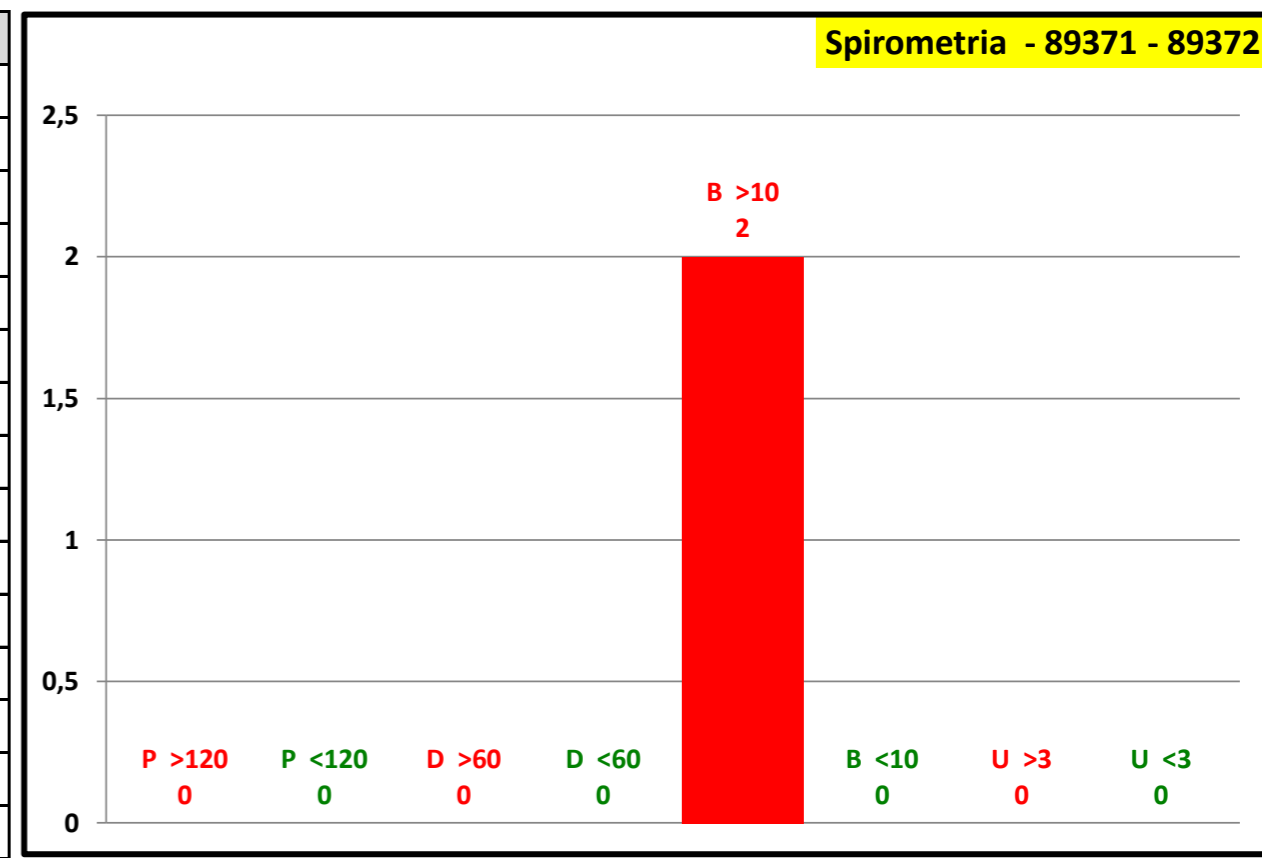

Attesa media in giorni

Programmabili	133
Differibili	108
Brevi	114
Urgenti	0
Attesa media	125

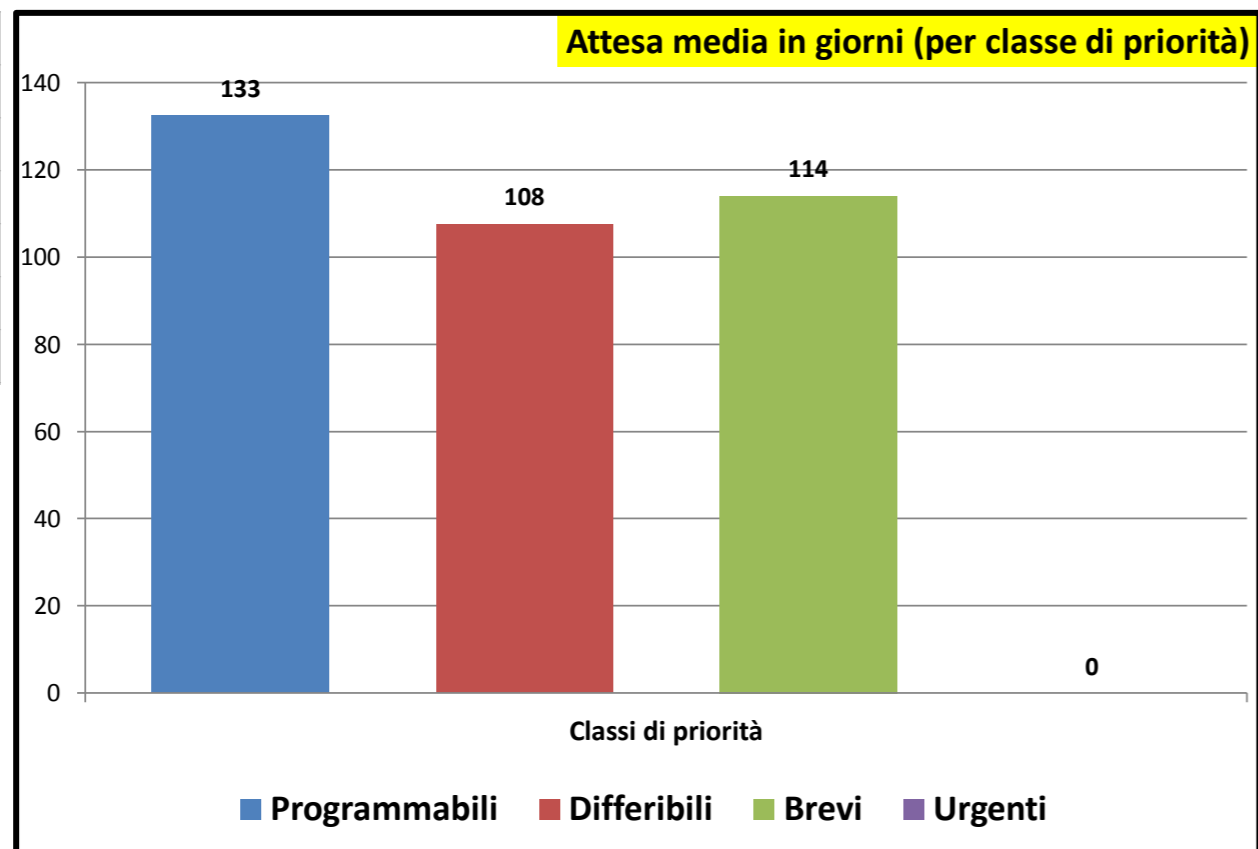

Consuntivo prestazioni

Tot. P	42
Tot. D	10
Tot. B	12
Tot. U	0
Tot. Prestazioni	64
Tot. P >180	23
Tot. D >30	8
Tot. B >10	7
Tot. U >3	0
Tot. fuori tempo	38
Senza Biffatura	4

Prestazioni fuori tempo massimo (dalla data di richiesta)

