

Rilevazione mensile tempi d'attesa prestazioni ambulatoriali critiche - febbraio/2022

Classi di priorità	P.O. Gaspare Rodolico		P.O. San Marco		Totali	
	P* <120 gg.	659	79 %	482	80 %	1141
<i>P* >120 gg.</i>	174	21 %	117	20 %	291	20 %
<i>di cui (per decisione dell'assistito)</i>	54	-6 %	87	-15 %	141	-10 %
P* >120 gg. reali	120	14 %	30	5 %	150	10 %
Tot. P*	833		599		1432	
D* <30 (e/o <60 str.)	526	46 %	275	36 %	801	42 %
<i>D* >30 gg. (e/o >60 gg. str.)</i>	620	54 %	486	64 %	1106	58 %
<i>di cui (per decisione dell'assistito)</i>	121	-11 %	89	-12 %	210	-11 %
D* >30 gg. (>60 gg. str.) reali	499	44 %	397	52 %	896	47 %
Tot. D*	1146		761		1907	
B* <10 gg.	239	29 %	99	21 %	338	26 %
<i>B* >10 gg.</i>	586	71 %	382	79 %	968	74 %
<i>di cui (per decisione dell'assistito)</i>	94	-11 %	61	-13 %	155	-12 %
B* >10 gg. reali	492	60 %	321	67 %	813	62 %
Tot. B*	825		481		1306	
U* <3 gg.	5	45 %	1	33 %	6	43 %
<i>U* >3 gg.</i>	6	55 %	2	67 %	8	57 %
<i>di cui (per decisione dell'assistito)</i>	1	-9 %	2	-67 %	3	-21 %
U* >3 gg. reali	5	45 %	0		5	36 %
Tot. U*	11		3		14	
Totali	2815		1844		4659	

Classi di Priorità (da erogare entro i giorni prestabiliti a decorrere dalla data di prenotazione)

P* (Programmabile, 120 gg.)

D* (Differibile, 30 gg. visita - 60 gg. strumentale)

B* (Breve, 10 gg.)

U* (Urgente, 3 gg.)

Il Responsabile Aziendale GLA
Dott. Maurilio DANZI



Governo liste d'attesa

Rilevazione mensile tempi d'attesa prestazioni ambulatoriali critiche (non garantite)

febbraio/2022	PROGRAMMABILI (P*)				DIFFERIBILI (D*)				BREVI (B*)				UGENTI (U*)				Senza biffatura
PRESTAZIONI AMBULATORIALI NON GARANTITE	Oltre i termini prestabiliti	Per decisione assistito	Non garantite effettive	Attesa media in gg.	Oltre i termini prestabiliti	Per decisione assistito	Non garantite effettive	Attesa media in gg.	Oltre i termini prestabiliti	Per decisione assistito	Non garantite effettive	Attesa media in gg.	Oltre i termini prestabiliti	Per decisione assistito	Non garantite effettive	Attesa media in gg.	
VISITA SPECIALISTICA CARDIOLOGICA (897CA)	27	27		123	33		33	102	30	5	25	23					1
VISITA SPECIALISTICA CHIRURGIA VASCOLARE (897CV)	5		5	116	4	3	1	22	21		21	25					
VISITA SPECIALISTICA ENDOCRINOLOGICA (897EN)	38	1	37	126	68	3	65	116	53	7	46	56					3
VISITA SPECIALISTICA NEUROLOGICA (897NE)	17	9	8	143	40	8	32	111	54	13	41	101					3
VISITA OCULISTICA / ES. COMPL. DELL'OCCHIO (9502)	1	1		49	348	97	251	70	132	18	114	49					15
VISITA ORTOPEDICA (897OR)	1		1	147	36		36	155	22		22	123					1
VISITA SPECIALISTICA GINECOLOGICA, OSTETRICA (8926)	5	3	2	71	12	11	1	108	9	9		66					1
VISITA SPECIALISTICA OTORINOLARINGOIATRICA (897ORL)				47	122	7	115	53	60	8	52	55					3
VISITA SPECIALISTICA UROLOGICA (897UR)				32	36	21	15	32	51		51	31					3
VISITA SPECIALISTICA DERMATOLOGICA (897DE)				5	3	3		6	11	11		4				2	8
VISITA SPECIALISTICA DI MEDICINA FISICA E RIABILITATIVA (897MFR)				12				9	11	3	8	10	2	2		7	2
VISITA SPECIALISTICA GASTROENTEROLOGICA (897GA)	14	3	11	122	57	11	46	102	60	13	47	61				2	
VISITA SPECIALISTICA ONCOLOGICA (897ON)				46	7		7	44	11		11	33	5		5	11	1
VISITA SPECIALISTICA PNEUMOLOGICA (897PN)	37	1	36	297	60	2	58	238	49	1	48	219					1
MAMMOGRAFIA (87371 - 87372L - 87372R)	1	1		16	6	1	5	22	12	5	7	12					10
TC DEL TORACE (8741 - 87411)	6	6		119	2	1	1	22	15		15	54					
TC ADDOME (88011 - 88012 - 88013 - 88014 - 88015 - 88016)								11	16		16	46					
TC CRANIO - ENCEFALO (8703A - 8703B - 87031A - 87031B)								6	7		7	61					
TC RACHIDE (88381A - 88381B - 88381C - 88382A - 8838B - 88382C)																	
TC BACINO E ARTICOLAZIONI SACROILIACHE (88385)																	
RM CERVELLO E TRONCO ENCEFALICO (88911 - 88912)									12		12	244					
RM ADDOME INFERIORE E SCAVO PELVICO (88954 - 88955)	4		4	152	7	1	6	104	8		8	154					
RM RACHIDE (8893A - 8893B - 8893C - 88931A - 88931B - 88931C)																	
DIAGNOSTICA ECOGRAFICA DEL CAPO E DEL COLLO (88714)	8	5	3	96	38	3	35	98	12	8	4	18					6
ECO(COLOR)DOPPLER CARDIACA (88723)	19	19		116	28	1	27	101	29	5	24	23					1
ECO(COLOR)DOPPLER DEI TRONCHI SOVRAAORTICI (88735)	10	7	3	204	12	7	5	58	13		13	18					1
ECOGRAFIA ADDOME (88741 - 88751 - 88761)	8	5	3	90	80	8	72	97	76	14	62	23					4
ECOGRAFIA MAMMARIA (88731 - 88732R - 88732L)	25	2	23	240	29	2	27	205	29	2	27	70					2
ECOGRAFIA OSTETRICA (8878)																	
ECOGRAFIA GINECOLOGICA (88782)				7	1	1		29				4					
ECO(COLOR)DOPPLERGRAFIA ARTI INFERIORI (88772I)	20	6	14	158	14	7	7	51	25	2	23	23					2
COLONSCOPIA CON ENDOSCOPIO FLESSIBILE (4523 - 4524 - 4542)				31					38	11	27	100					1
ESOFAGOGASTRODUODENOSCOPIA - EGD (4513 - 4516)									34		34	209					
ELETTROCARDIOGRAMMA (8952)	27	27		123	28	2	26	103	30	5	25	23					
ELETTROCARDIOGRAMMA DINAMICO - HOLTER (8950)																	
TEST CARDIOVASCOLARE DA SFORZO (8941 - 8943 - 8944)																	
ESAME AUDIOMETRICO TONALE (95411)				14	4	4		20	9	9		16					2
SPIROMETRIA (89371 - 89372)	18	18		110	31	6	25	82	29	6	23	57	1	1		52	10
ELETTROMIOGRAFIA (93081)																	
TOTALI	291	141	150		1106	210	896		968	155	813		8	3	5		81

Classi di Priorità (da erogare entro i giorni prestabiliti a decorrere dalla data di prenotazione)

P* (Programmabile, 120 gg.)

D* (Differibile, 30 gg. visita - 60 gg. strumentale)

B* (Breve, 10 gg.)

U* (Urgente, 3 gg.)

Il Responsabile GLA - Aziendale
Dott. Maurizio DANZI



Governo liste d'attesa

Prestazioni ambulatoriali critiche (suddivise per Presidi e classi di priorità)

febbraio/2022

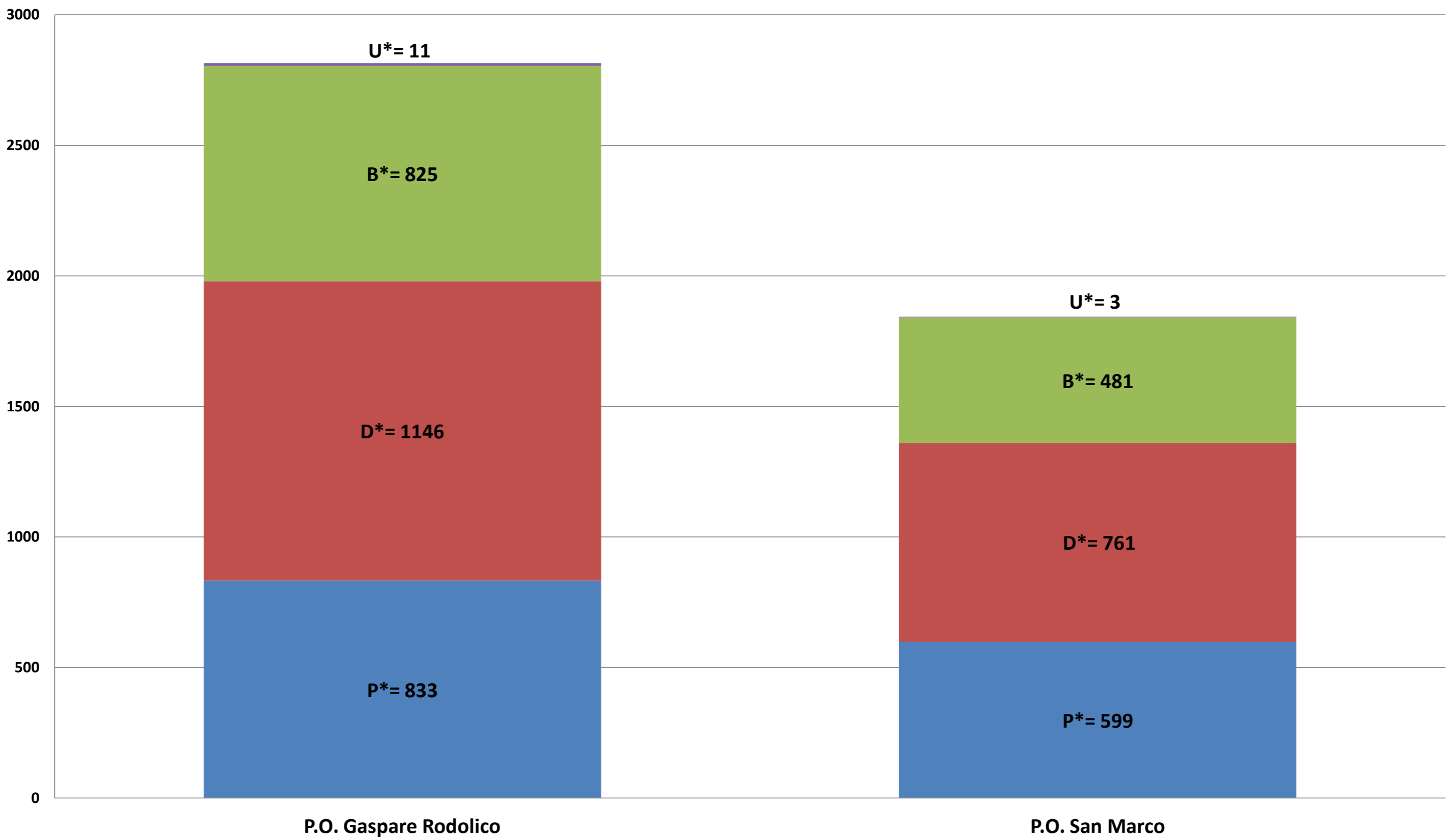

Governo liste d'attesa

Prestazioni ambulatoriali critiche (tempi d'attesa media in giorni)

febbraio/2022

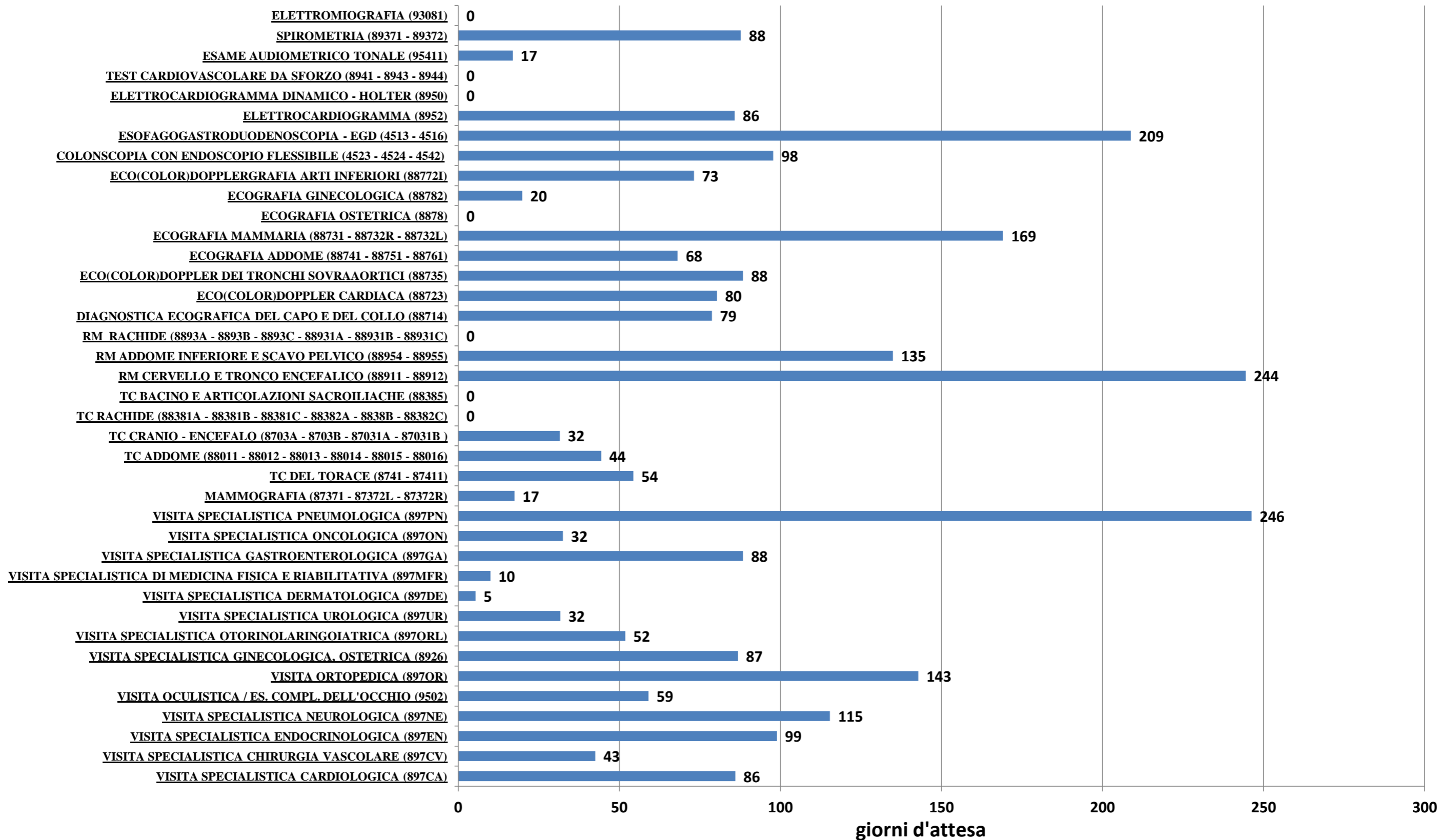

Governo liste d'attesa

Prestazioni ambulatoriali critiche effettuate oltre i termini prestabiliti (non garantite)

febbraio/2022

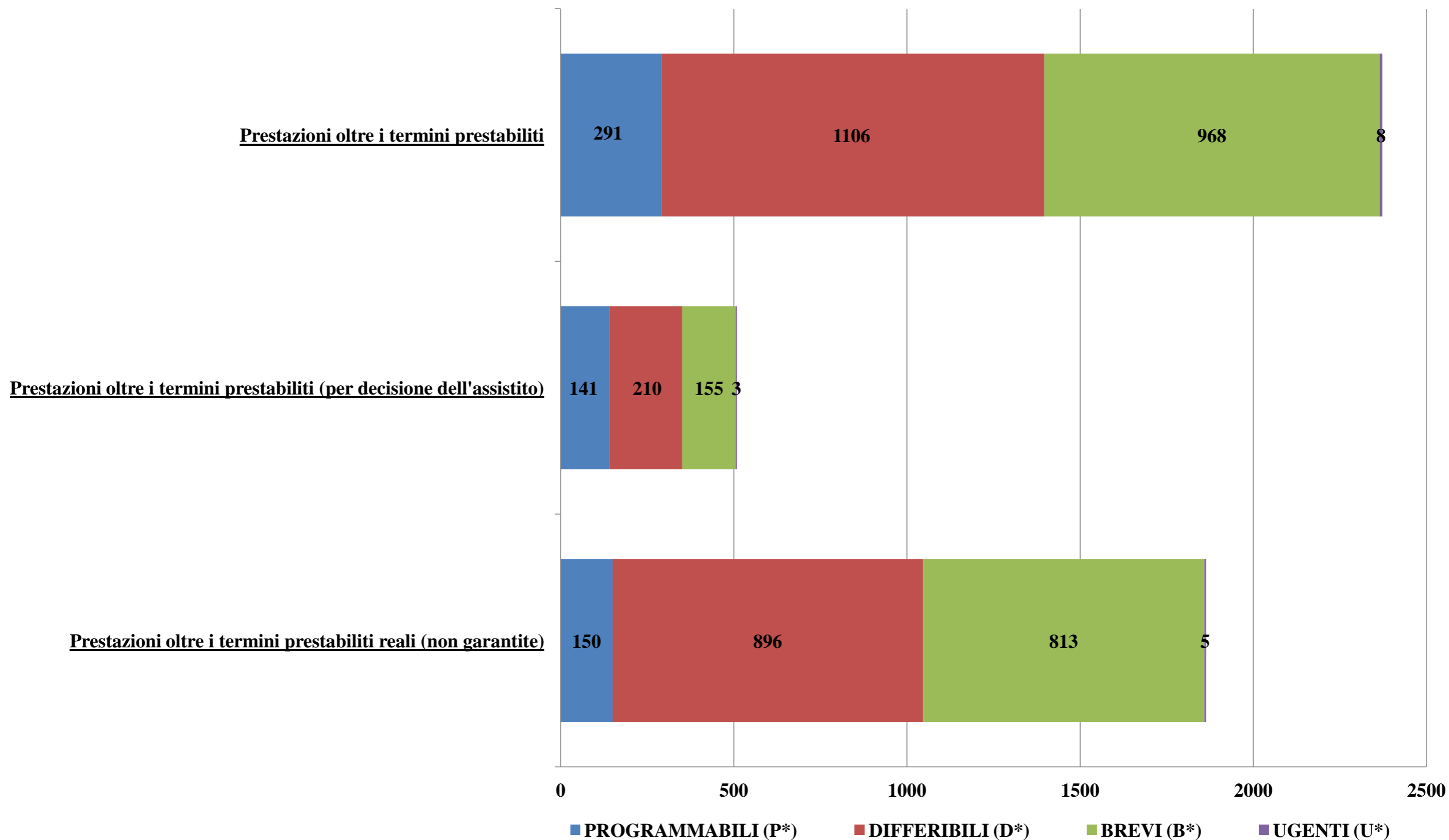

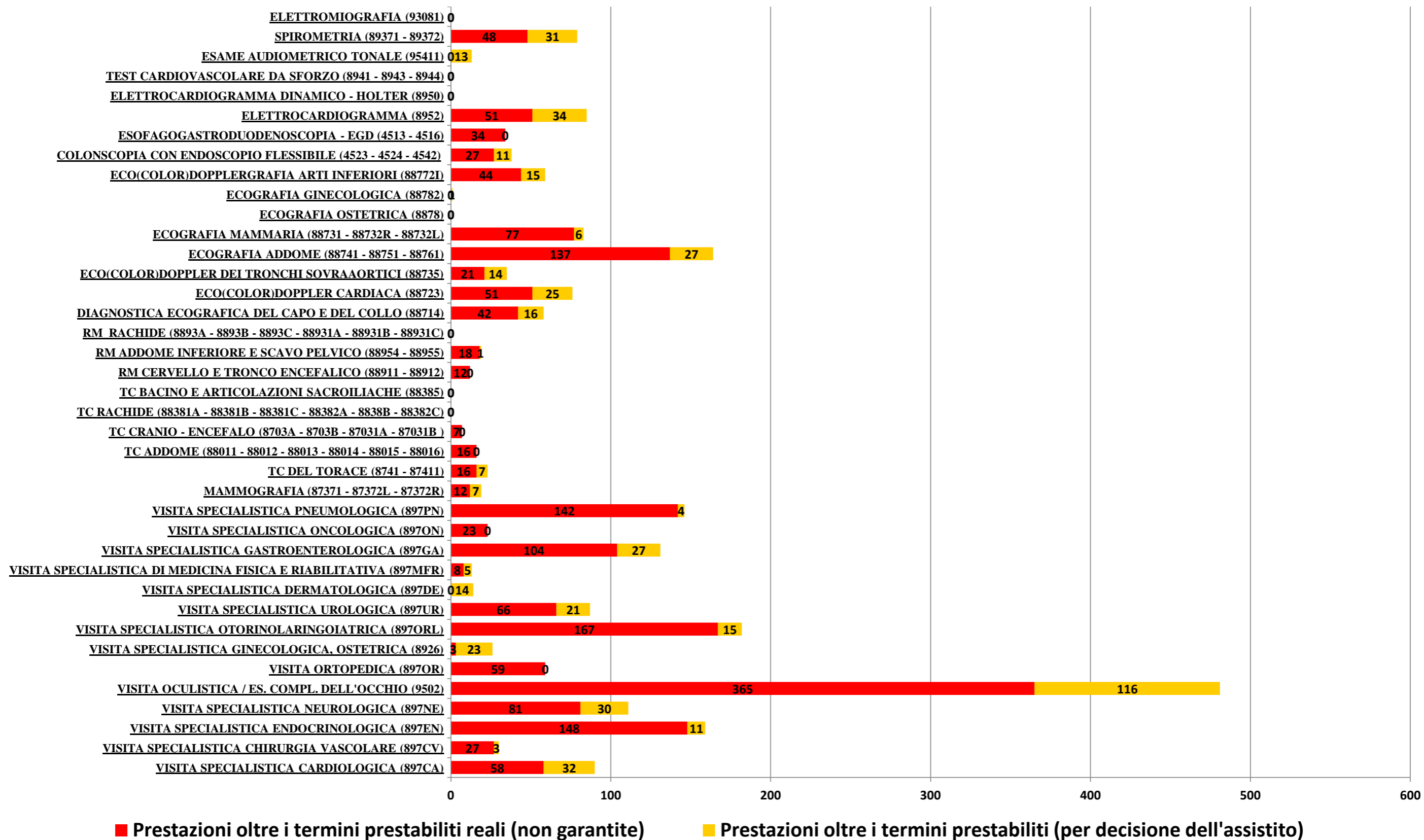



Governo liste d'attesa

Rilevazione mensile tempi d'attesa prestazioni ambulatoriali critiche - febbraio/2022

P.O. GASPARE RODOLICO	
P >120	
P <120	
P Tot	
D >30	
D <30	
D Tot	
B >10	
B <10	
B Tot	
U >3	
U <3	
U Tot	

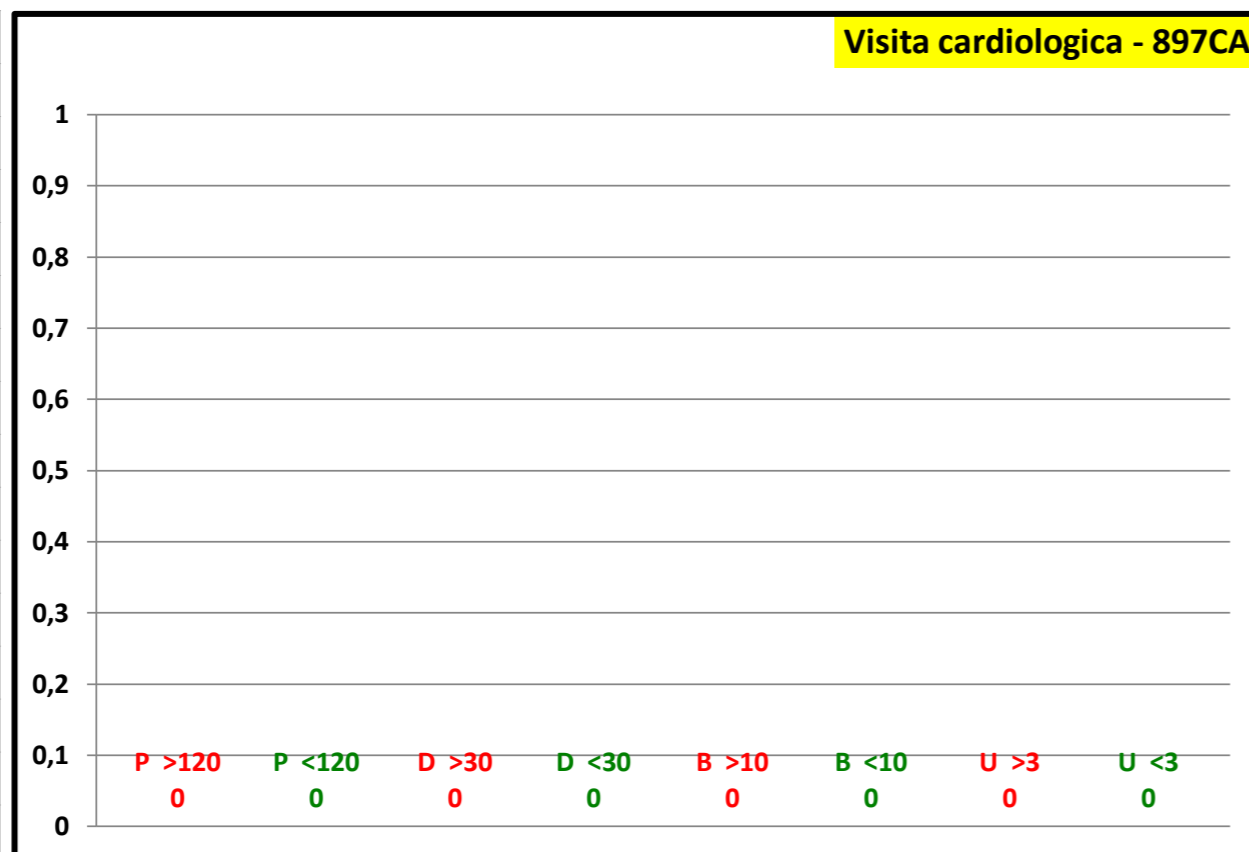

P.O. SAN MARCO		
P >120	27	65,9 %
P <120	14	34,1 %
P Tot	41	
D >30	33	94,3 %
D <30	2	5,7 %
D Tot	35	
B >10	30	90,9 %
B <10	3	9,1 %
B Tot	33	
U >3		
U <3		
U Tot		

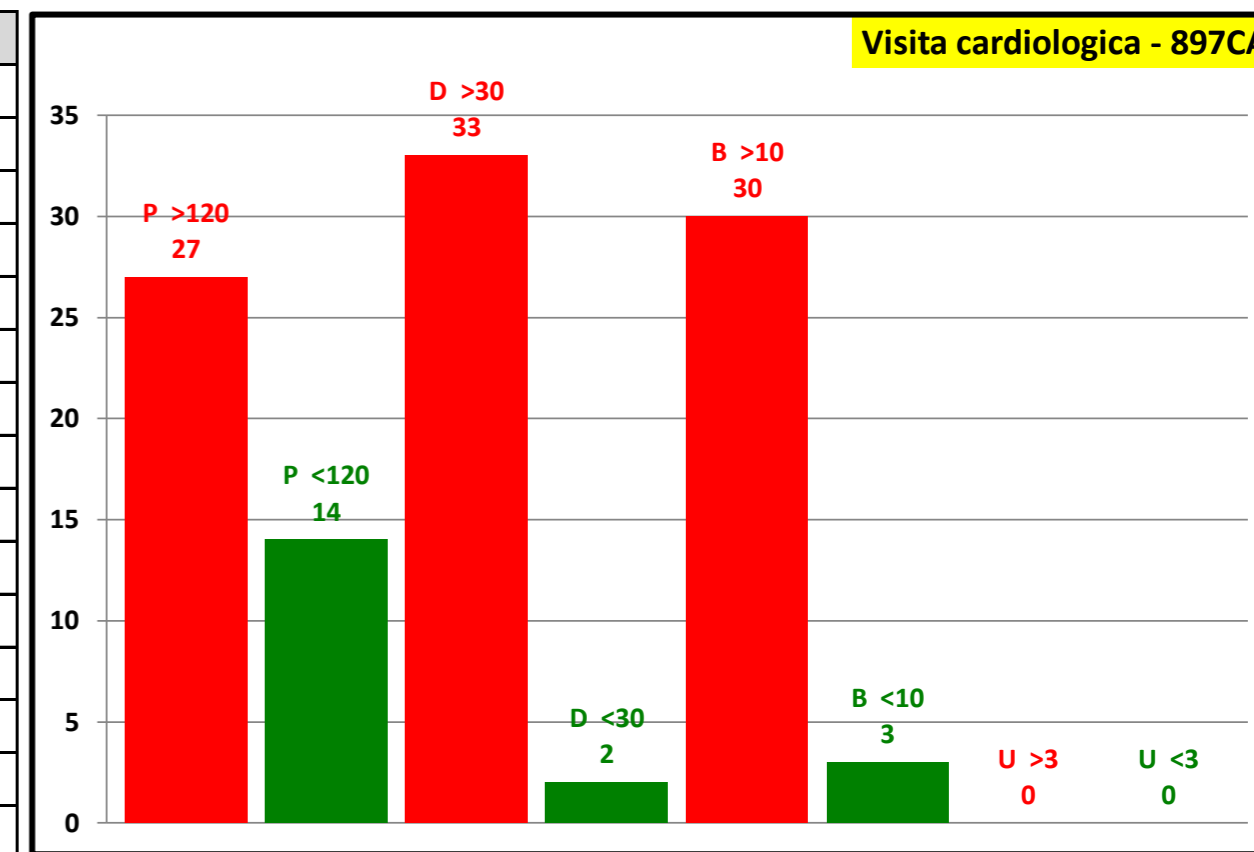

Attesa media in giorni	
Programmabili	123
Differibili	102
Brevi	23
Urgenti	0
Attesa media	86

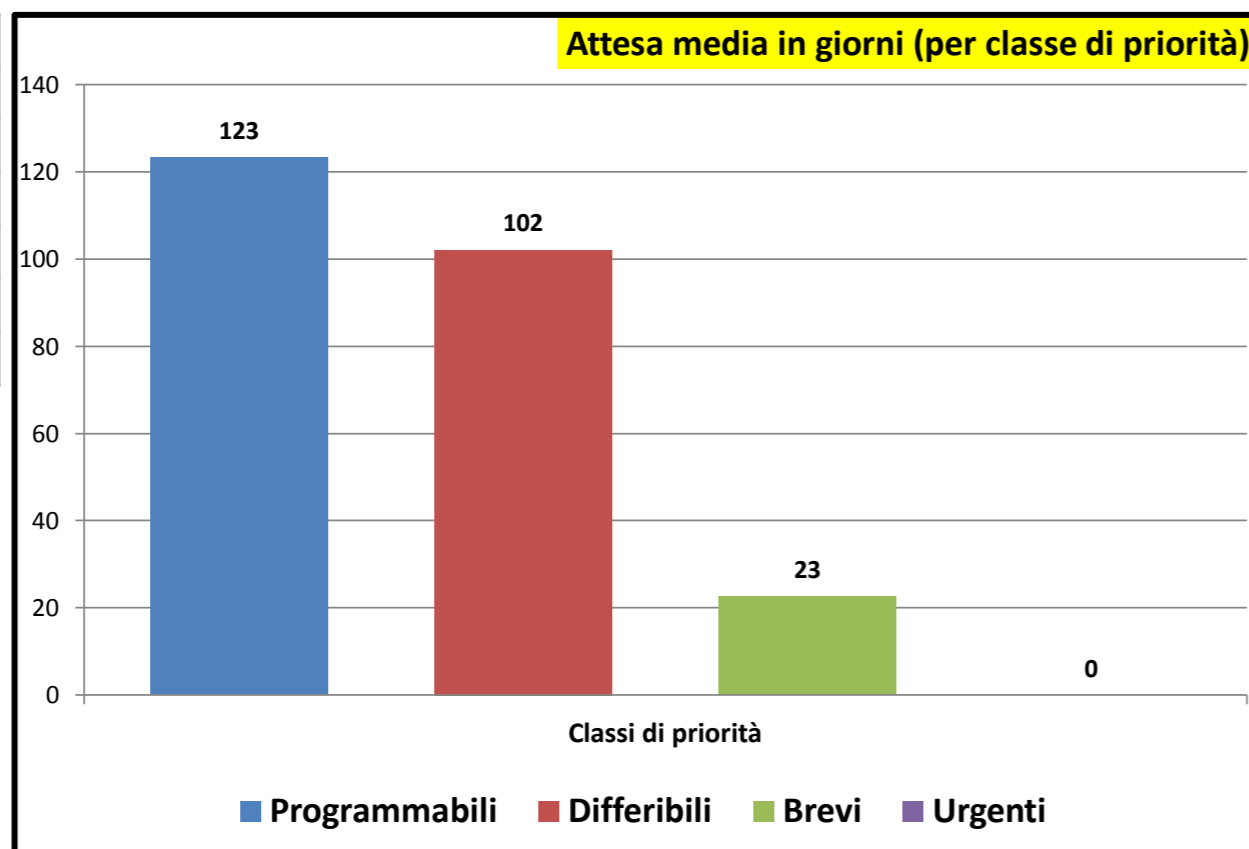

Consuntivo prestazioni	
Tot. P	41
Tot. D	35
Tot. B	33
Tot. U	0
Tot. Prestazioni	109
Tot. P >180	27
Tot. D >30	33
Tot. B >10	30
Tot. U >3	0
Tot. fuori tempo	90
Senza Biffatura	1

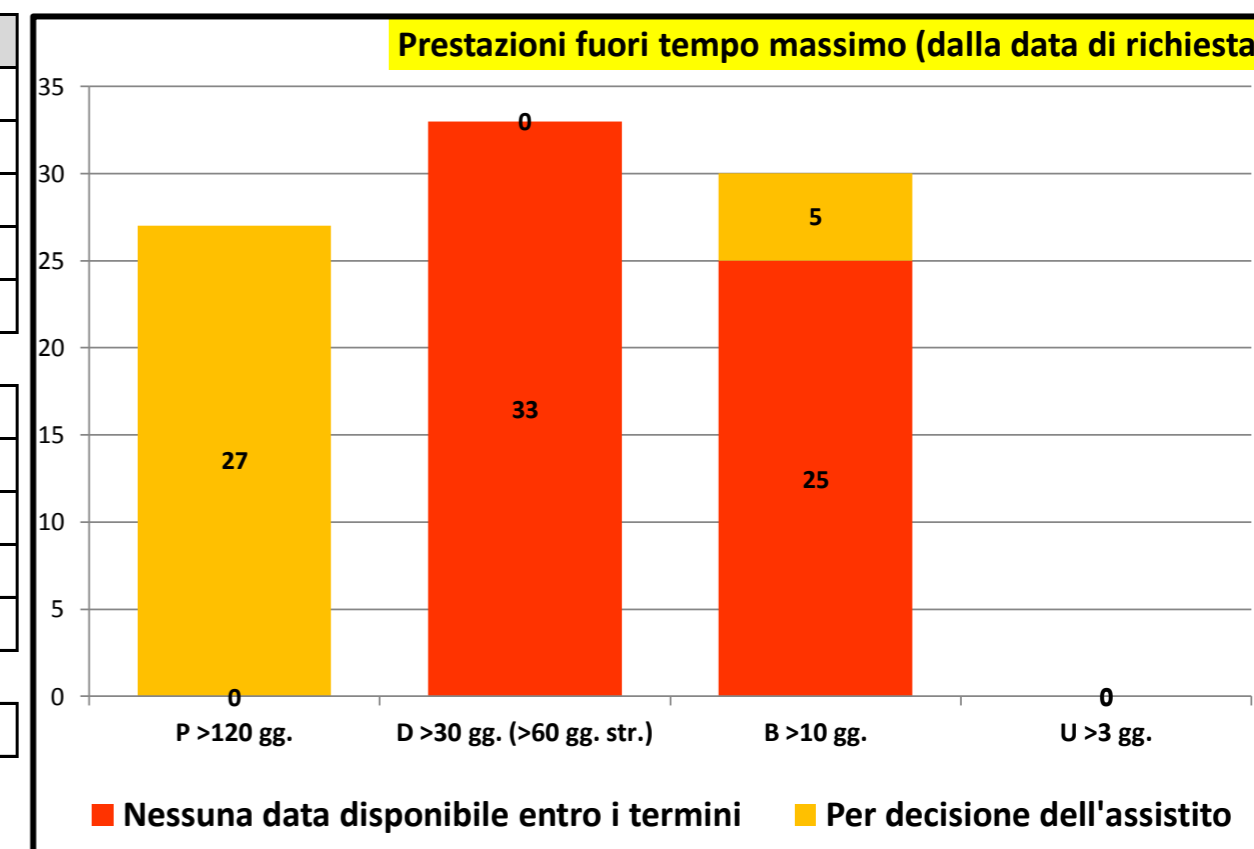

Rilevazione mensile tempi d'attesa prestazioni ambulatoriali critiche - febbraio/2022

P.O. GASPARE RODOLICO		
P >120	5	83,3 %
P <120	1	16,7 %
P Tot	6	
D >30	2	11,1 %
D <30	16	88,9 %
D Tot	18	
B >10	20	95,2 %
B <10	1	4,8 %
B Tot	21	
U >3		
U <3		
U Tot		

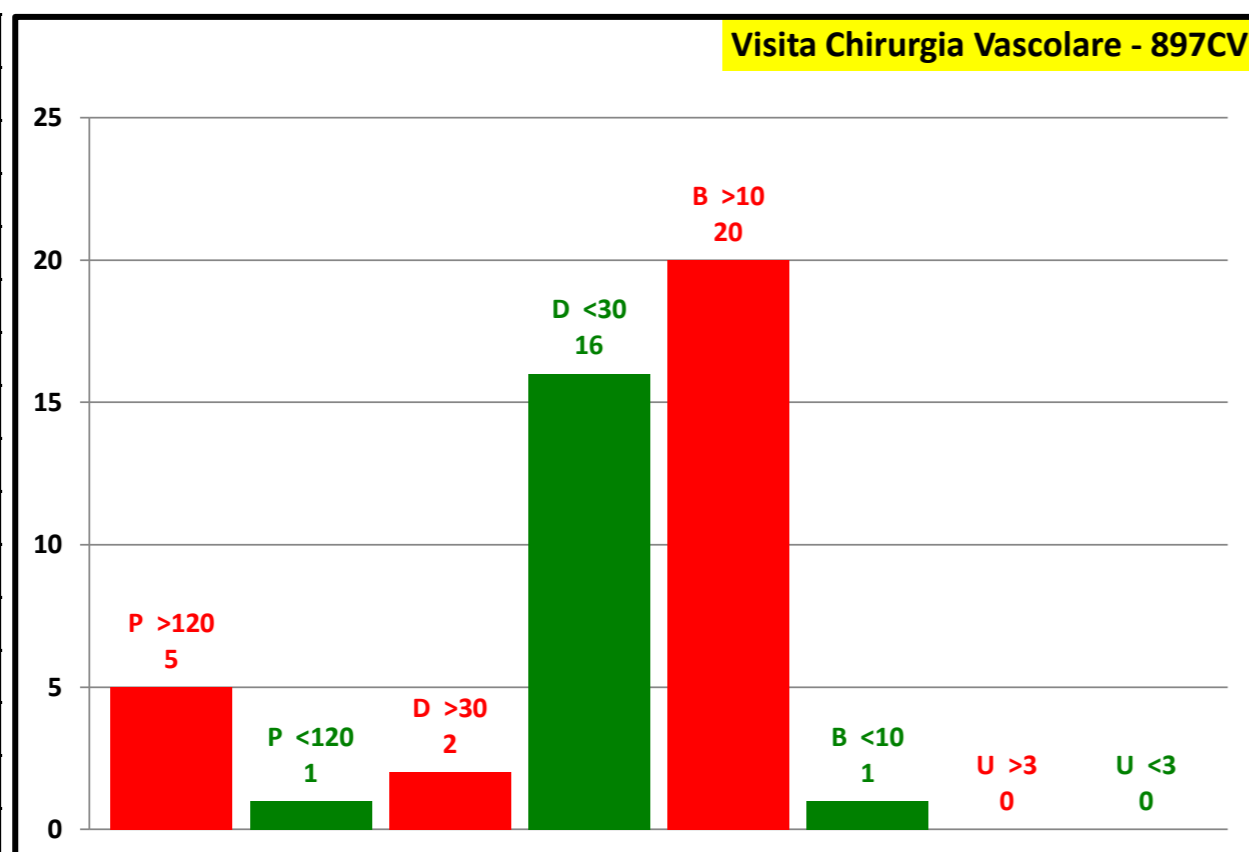

P.O. SAN MARCO		
P >120		
P <120	5	100,0 %
P Tot	5	
D >30	2	100,0 %
D <30		
D Tot	2	
B >10	1	100,0 %
B <10		
B Tot	1	
U >3		
U <3		
U Tot		

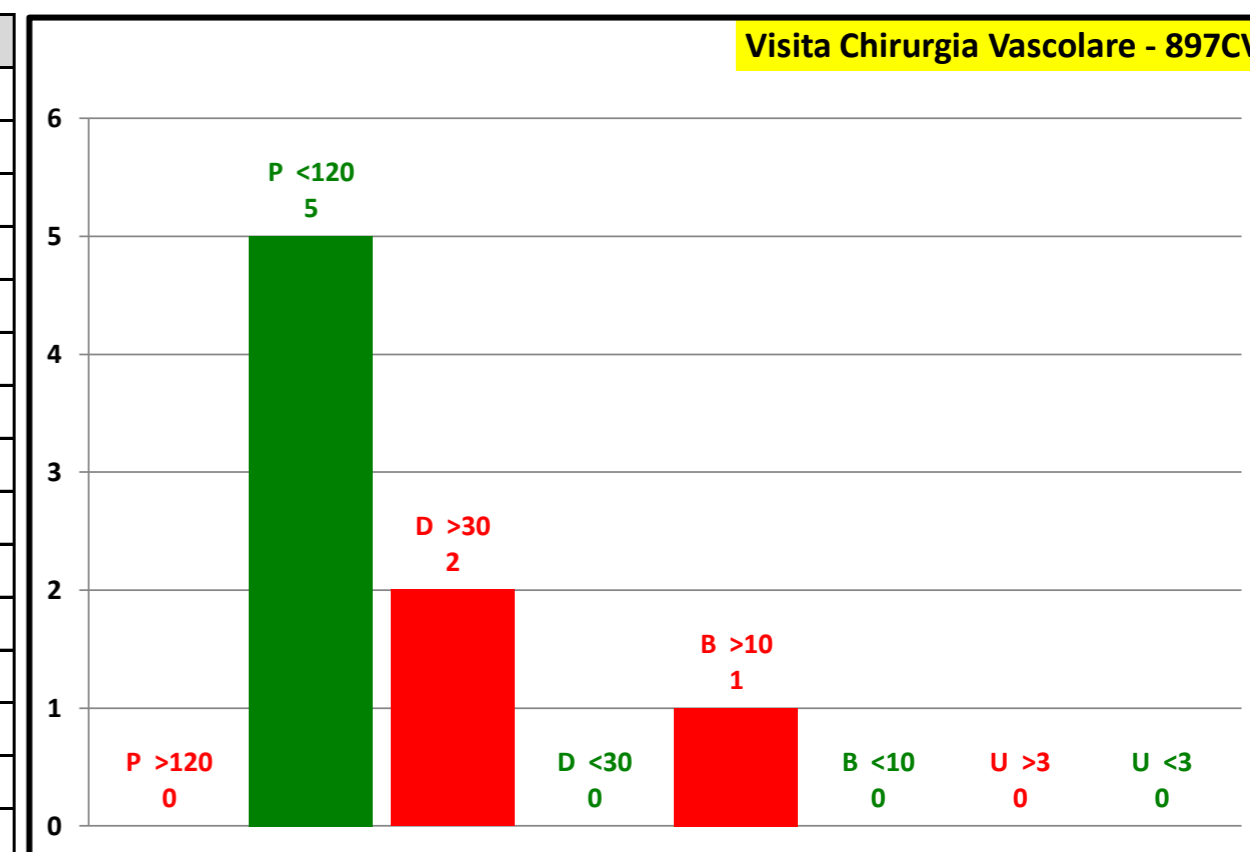

Attesa media in giorni	
Programmabili	116
Differibili	22
Brevi	25
Urgenti	0
Attesa media	43

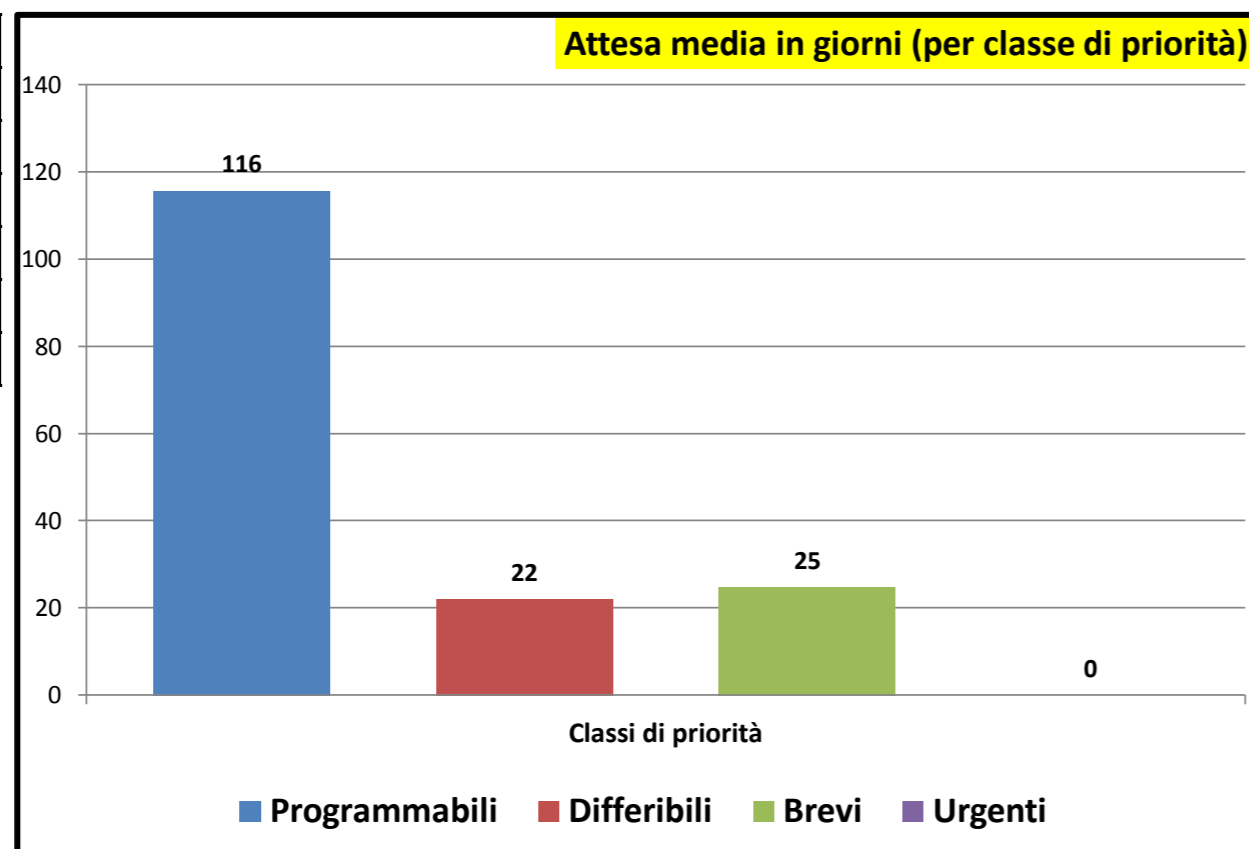

Consuntivo prestazioni	
Tot. P	11
Tot. D	20
Tot. B	22
Tot. U	0
Tot. Prestazioni	53
Tot. P >180	5
Tot. D >30	4
Tot. B >10	21
Tot. U >3	0
Tot. fuori tempo	30
Senza Biffatura	0

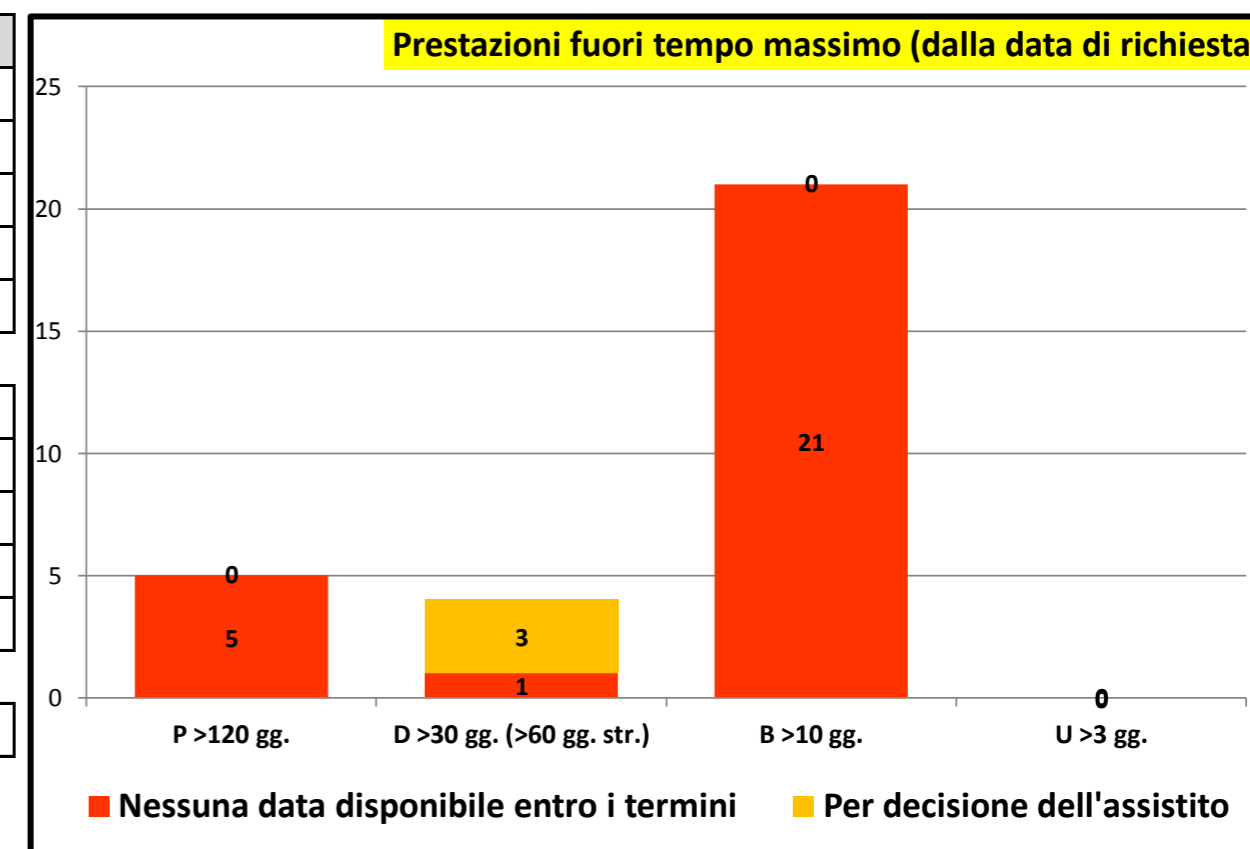



Governo liste d'attesa

Rilevazione mensile tempi d'attesa prestazioni ambulatoriali critiche - febbraio/2022

P.O. GASPARE RODOLICO

P >120	28	90,3 %
P <120	3	9,7 %
P Tot	31	

D >30	45	90,0 %
D <30	5	10,0 %
D Tot	50	

B >10	51	92,7 %
B <10	4	7,3 %
B Tot	55	

U >3		
U <3		
U Tot		

Visita Endocrinologica - 897EN

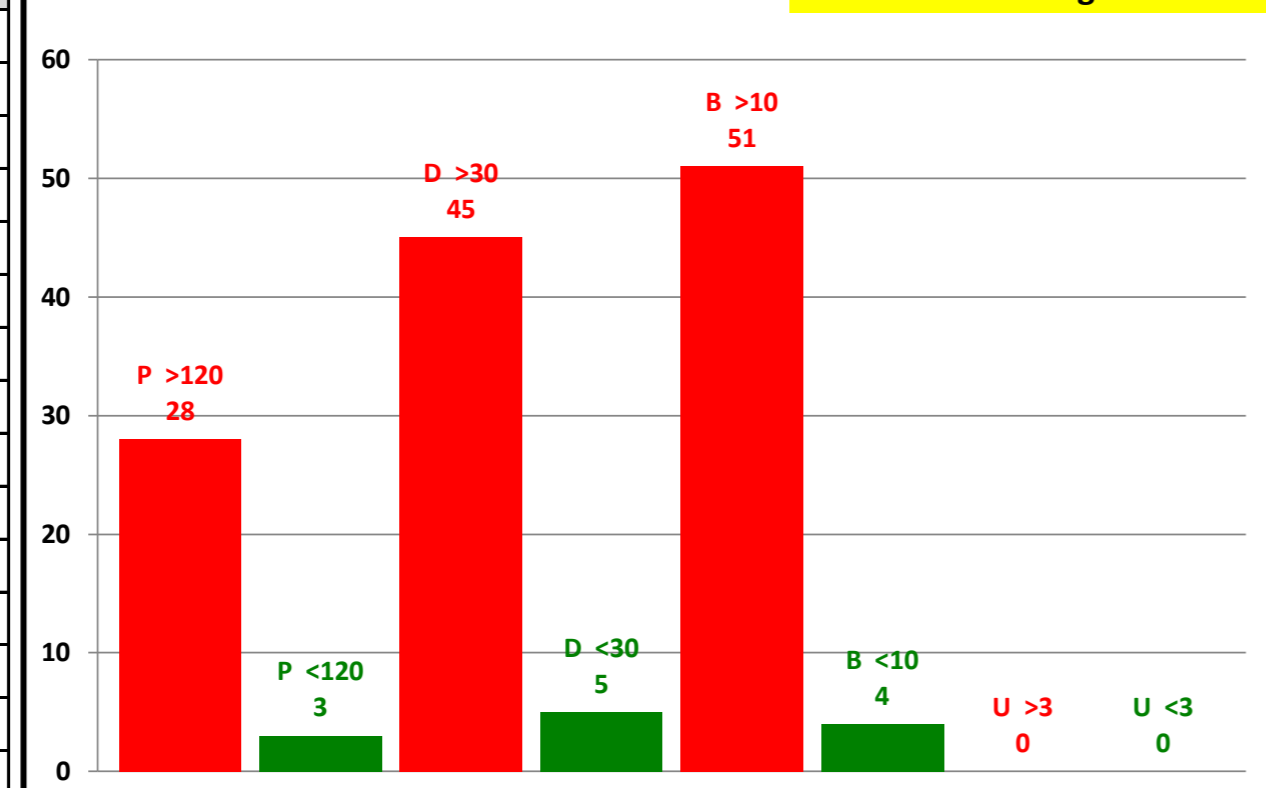

P.O. SAN MARCO

P >120	10	83,3 %
P <120	2	16,7 %
P Tot	12	

D >30	23	92,0 %
D <30	2	8,0 %
D Tot	25	

B >10	2	100,0 %
B <10		
B Tot	2	

U >3		
U <3		
U Tot		

Visita Endocrinologica - 897EN

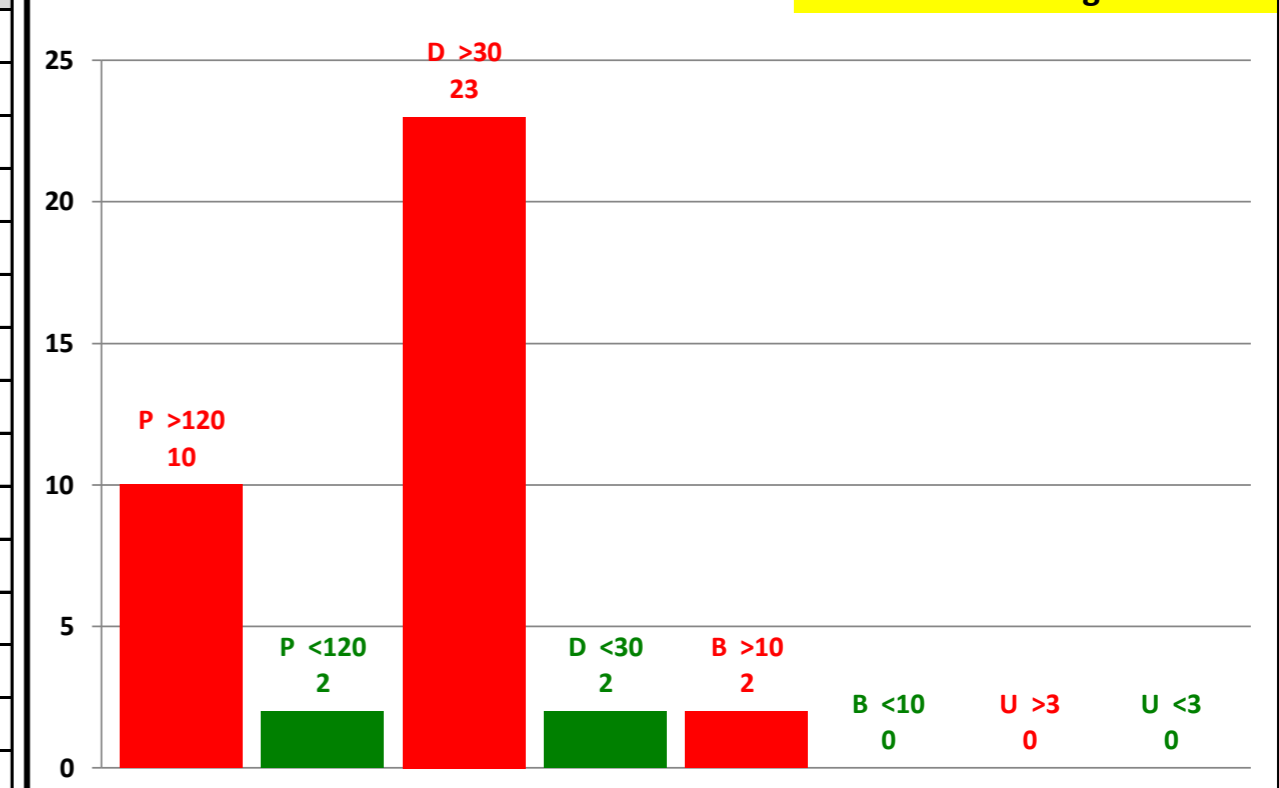

Attesa media in giorni

Programmabili	126
Differibili	116
Brevi	56
Urgenti	0
Attesa media	99

Attesa media in giorni (per classe di priorità)

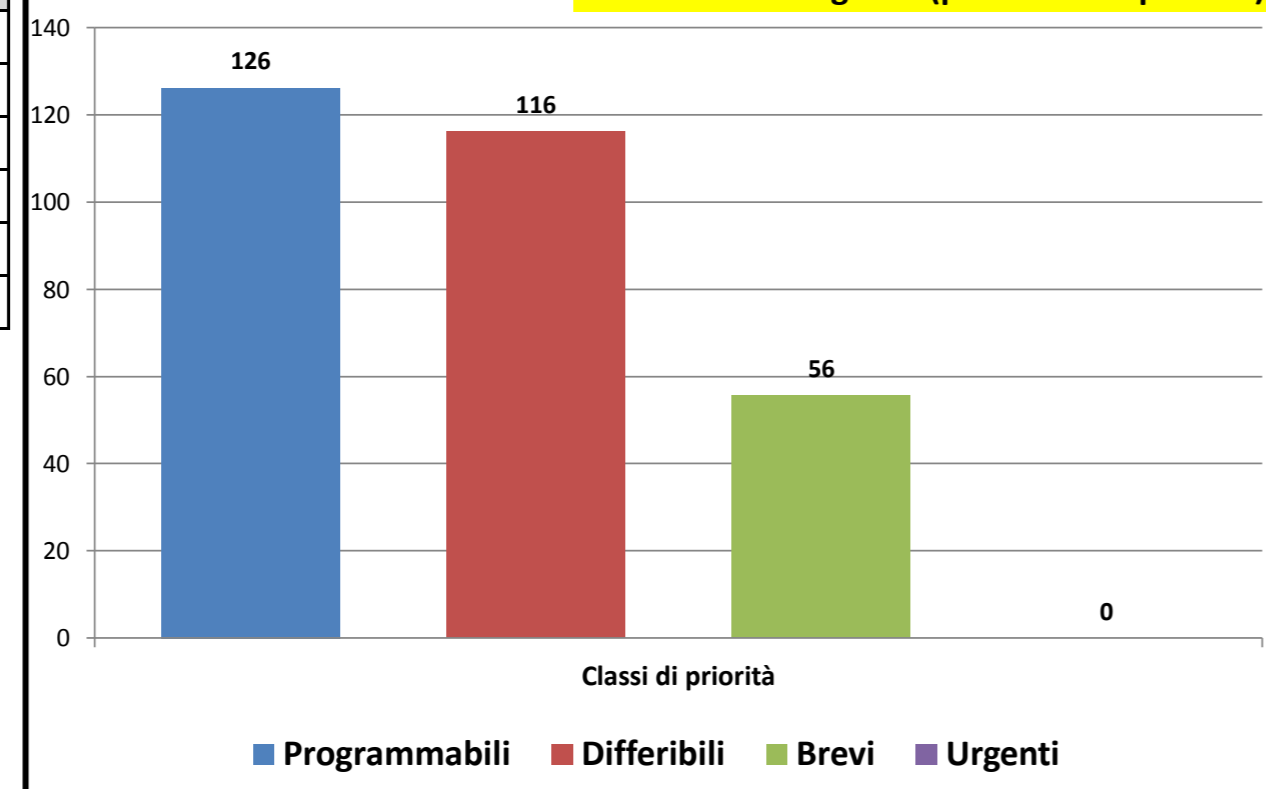

Consuntivo prestazioni

Tot. P	43
Tot. D	75
Tot. B	57
Tot. U	0
Tot. Prestazioni	175

Tot. P >180	38
Tot. D >30	68
Tot. B >10	53
Tot. U >3	0
Tot. fuori tempo	159

Senza Biffatura	3
-----------------	---

Prestazioni fuori tempo massimo (dalla data di richiesta)

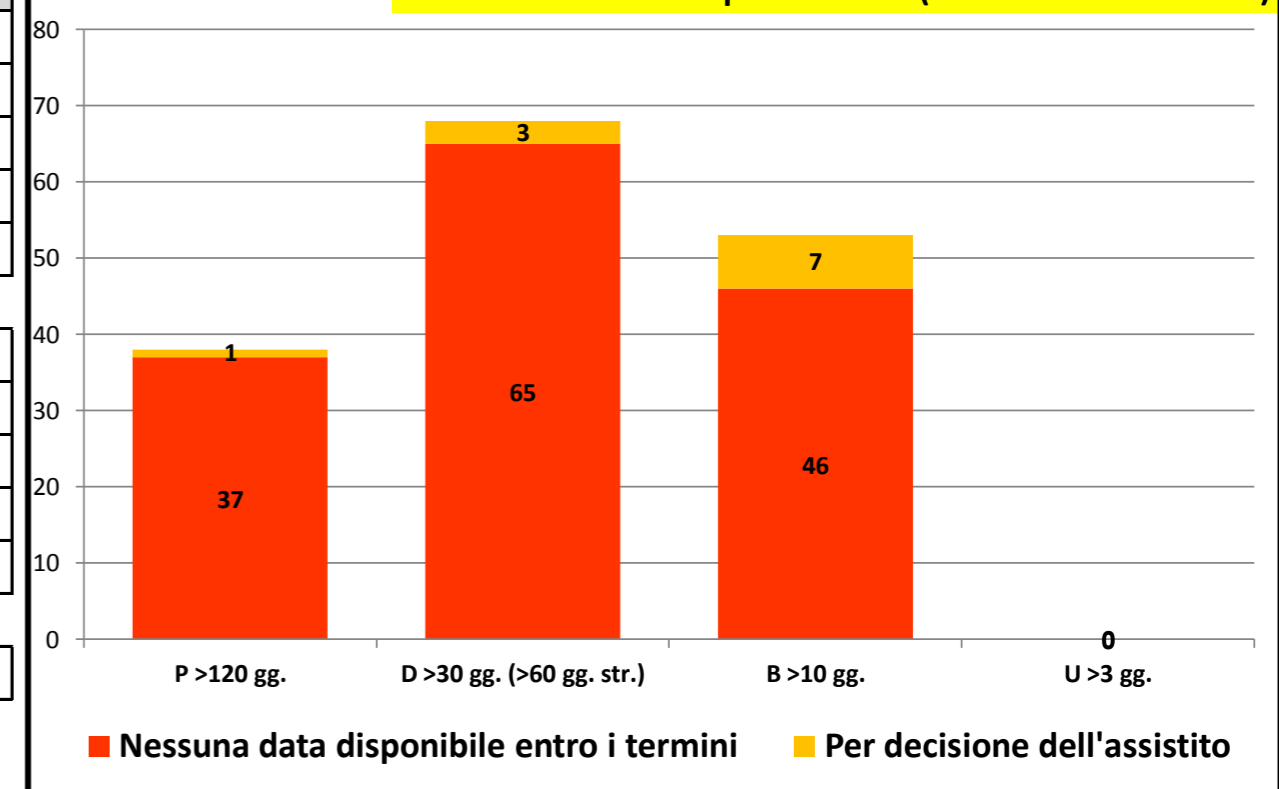



Governo liste d'attesa

Rilevazione mensile tempi d'attesa prestazioni ambulatoriali critiche - febbraio/2022

P.O. GASPARE RODOLICO		
P >120	17	42,5 %
P <120	23	57,5 %
P Tot	40	
D >30	40	61,5 %
D <30	25	38,5 %
D Tot	65	
B >10	48	85,7 %
B <10	8	14,3 %
B Tot	56	
U >3		
U <3		
U Tot		

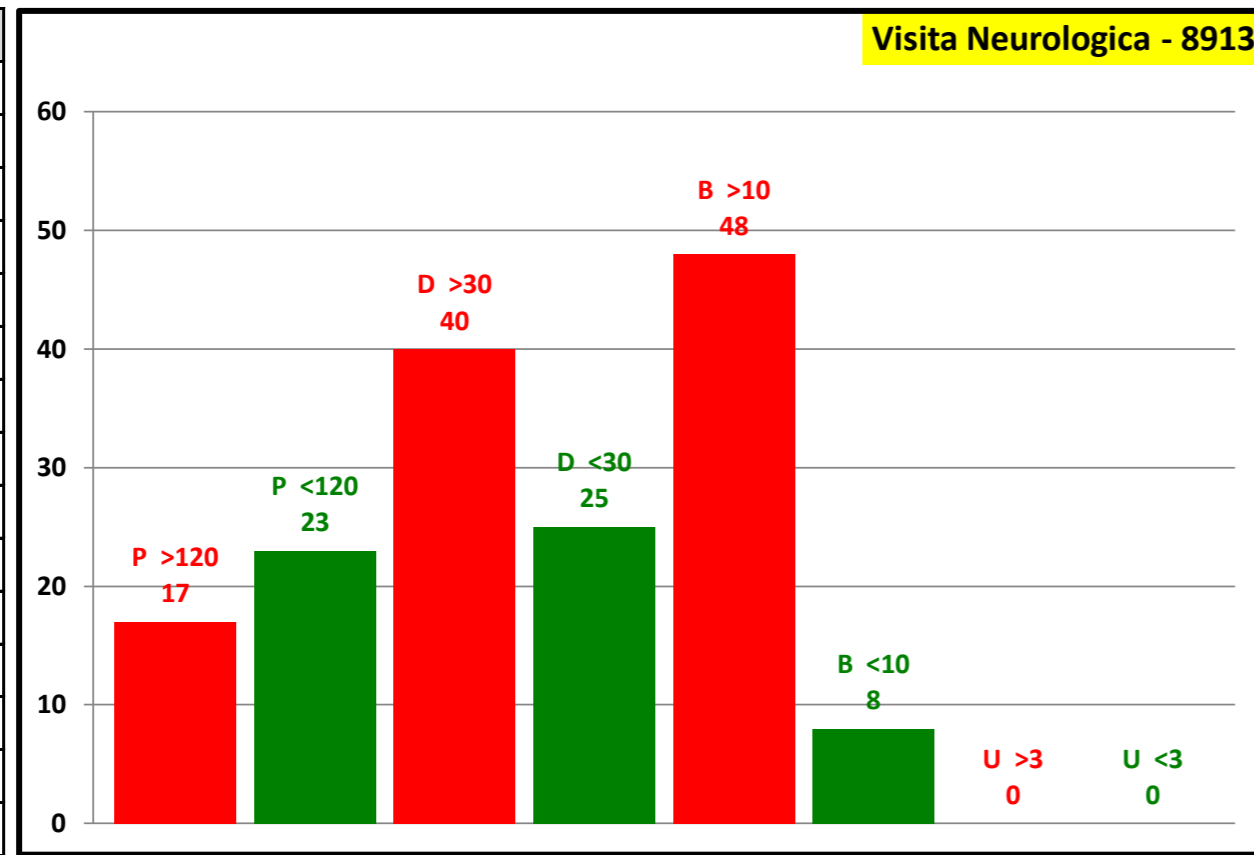

P.O. SAN MARCO		
P >120		
P <120	4	100,0 %
P Tot	4	
D >30		
D <30	3	100,0 %
D Tot	3	
B >10	6	100,0 %
B <10		
B Tot	6	
U >3		
U <3		
U Tot		

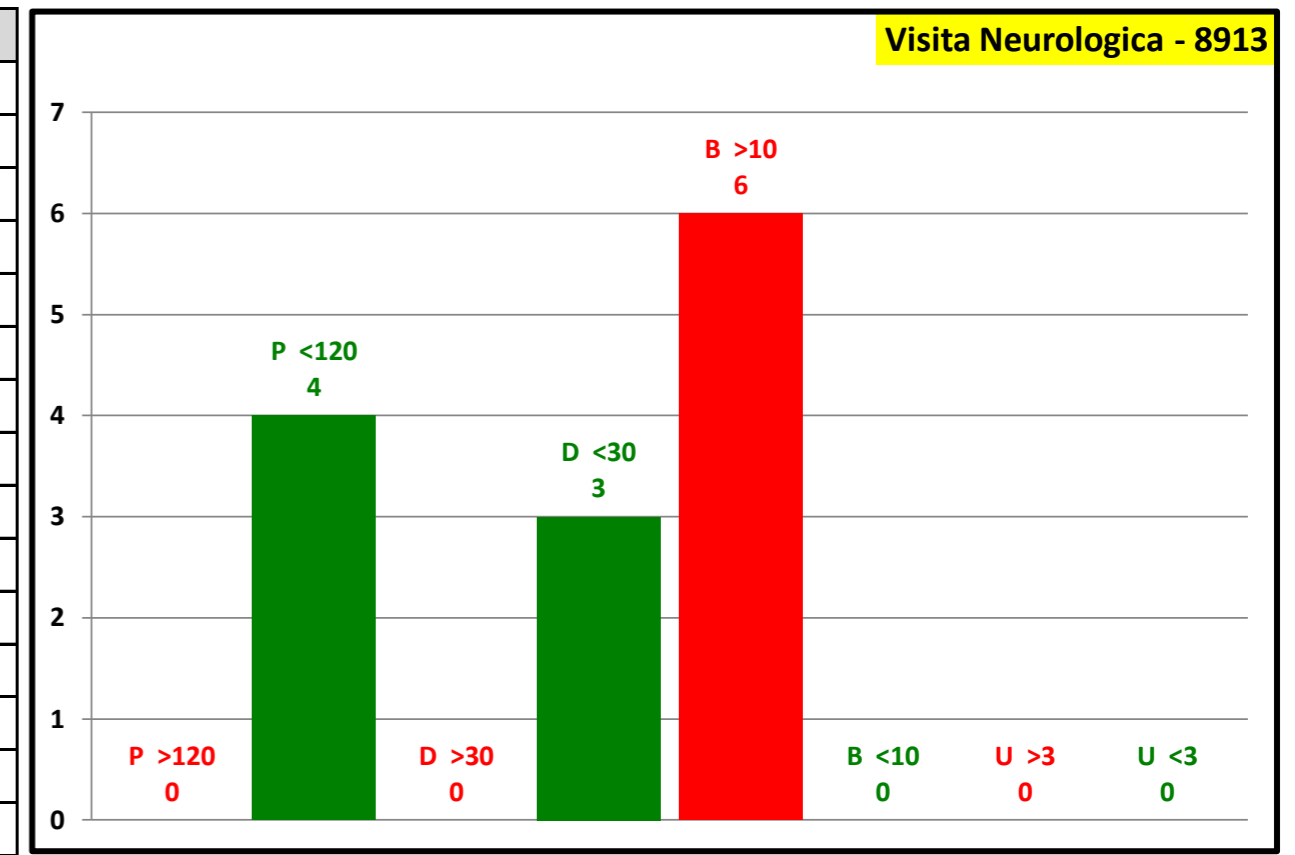

Attesa media in giorni	
Programmabili	143
Differibili	111
Brevi	101
Urgenti	0
Attesa media	115

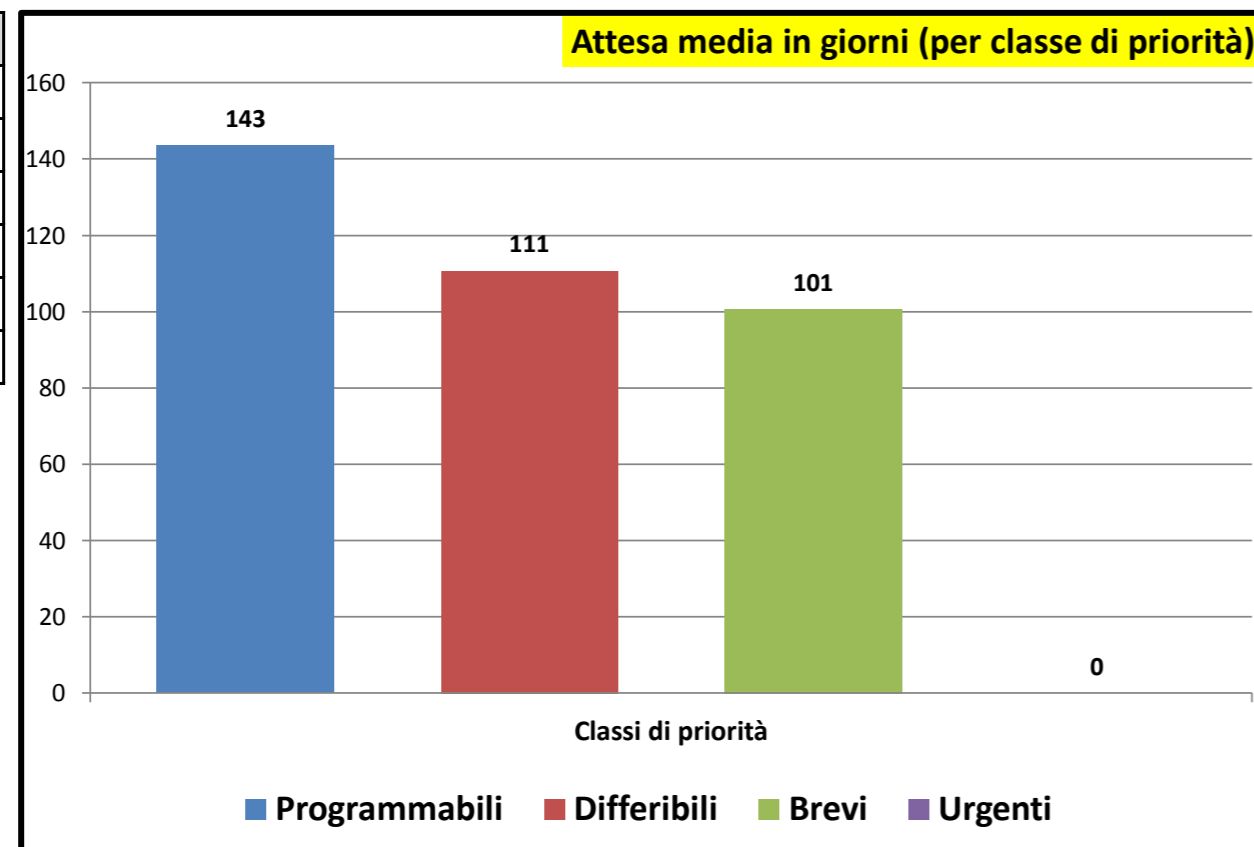

Consuntivo prestazioni	
Tot. P	44
Tot. D	68
Tot. B	62
Tot. U	0
Tot. Prestazioni	174
Tot. P >180	17
Tot. D >30	40
Tot. B >10	54
Tot. U >3	0
Tot. fuori tempo	111
Senza Biffatura	3

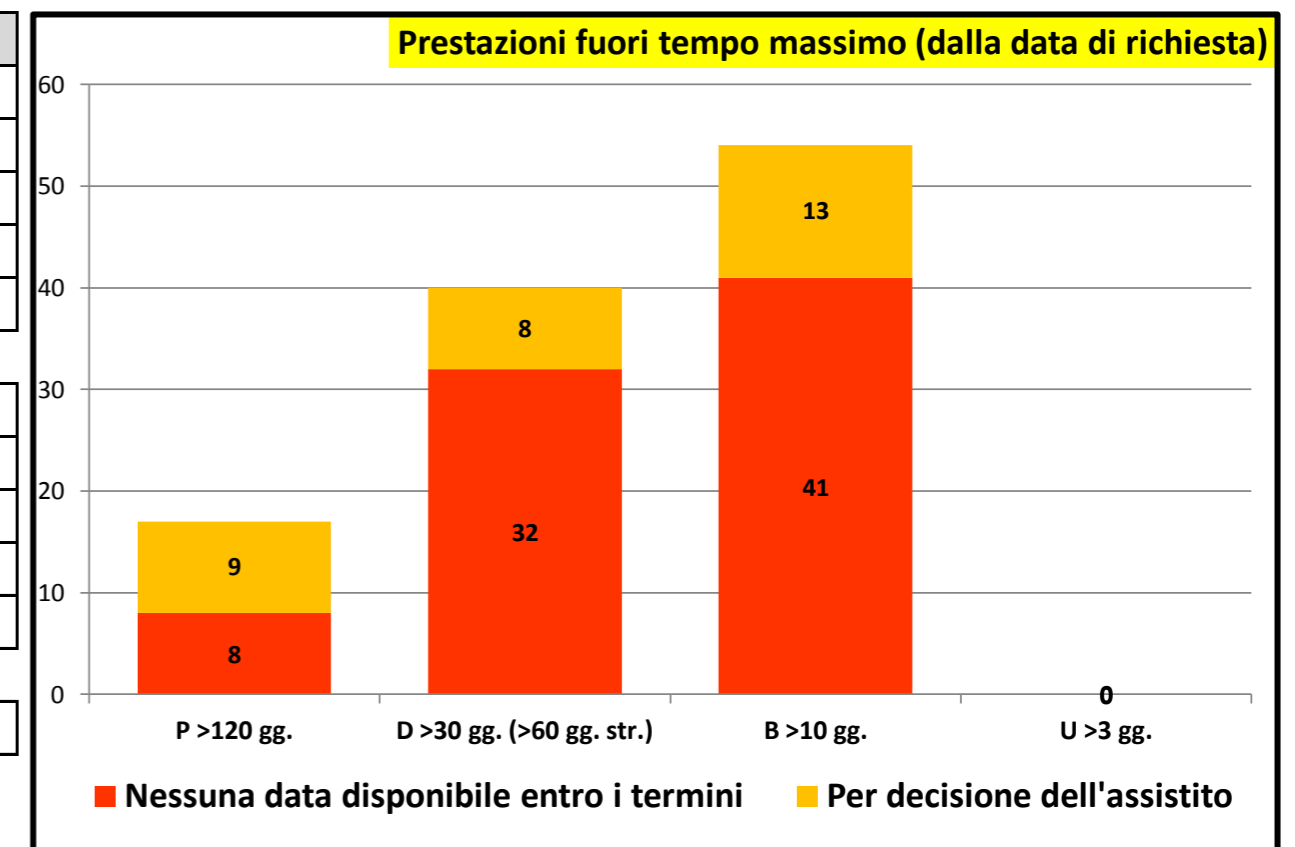

Rilevazione mensile tempi d'attesa prestazioni ambulatoriali critiche - febbraio/2022

P.O. GASPARE RODOLICO		
P >120	1	1,1 %
P <120	88	98,9 %
P Tot	89	
D >30	117	88,0 %
D <30	16	12,0 %
D Tot	133	
B >10	18	81,8 %
B <10	4	18,2 %
B Tot	22	
U >3		
U <3		
U Tot		

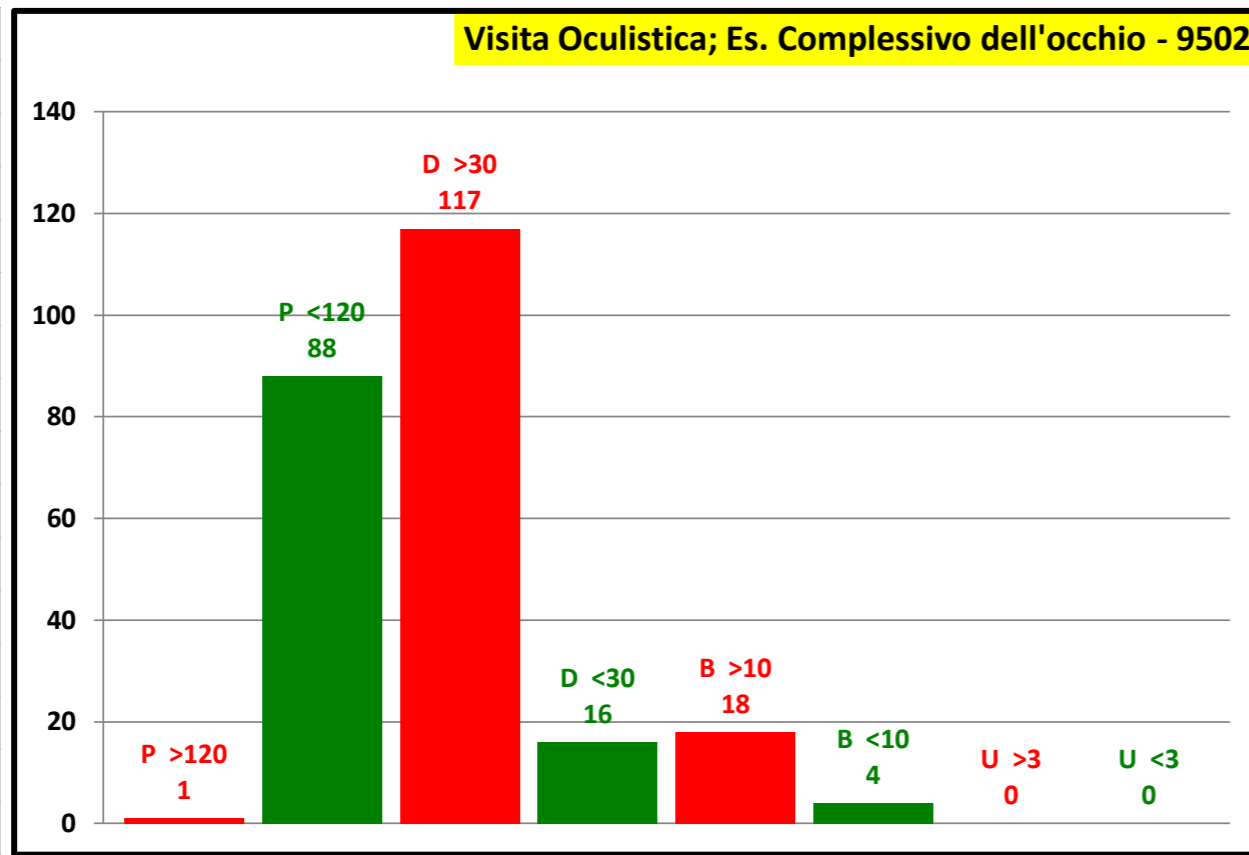

P.O. SAN MARCO		
P >120		
P <120	215	100,0 %
P Tot	215	
D >30	231	81,9 %
D <30	51	18,1 %
D Tot	282	
B >10	114	95,8 %
B <10	5	4,2 %
B Tot	119	
U >3		
U <3		
U Tot		

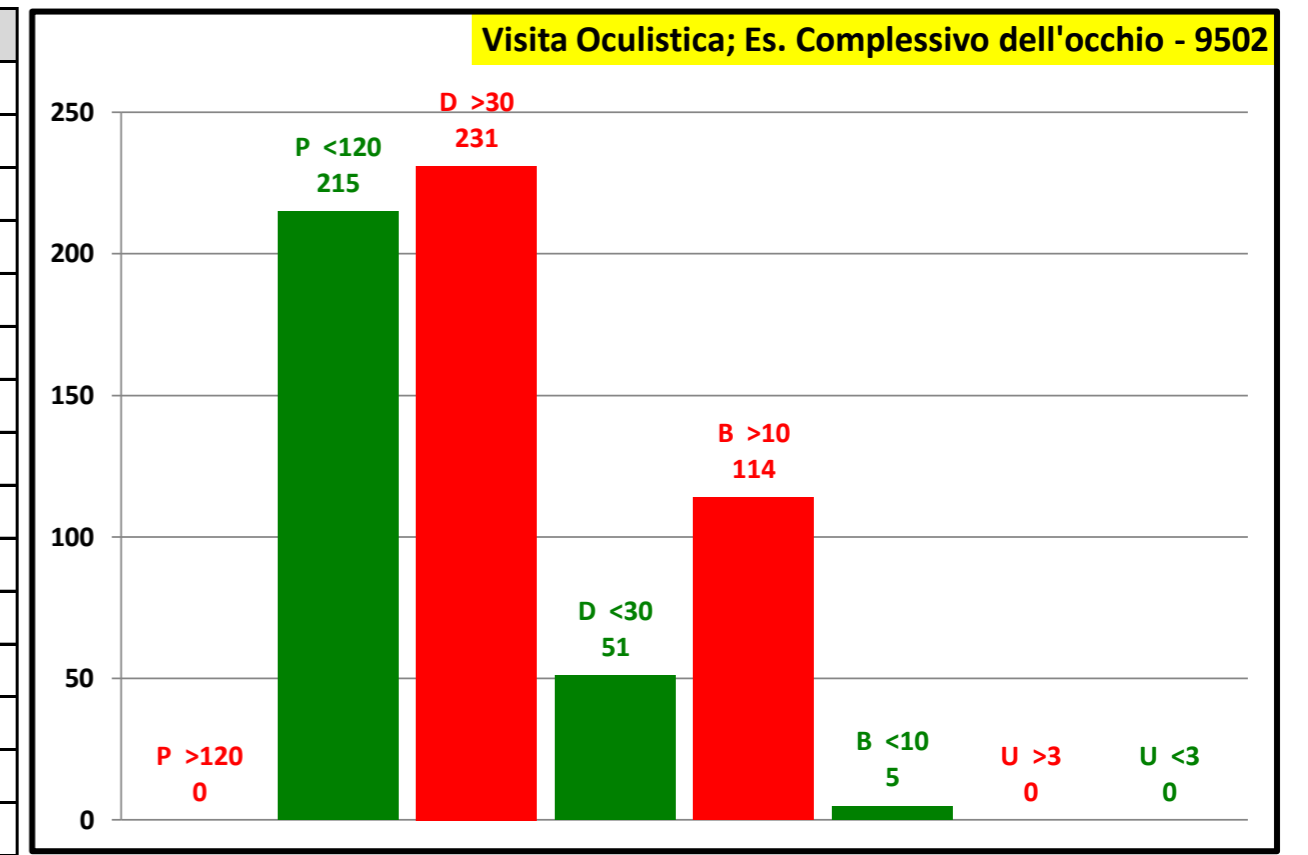

Attesa media in giorni	
Programmabili	49
Differibili	70
Brevi	49
Urgenti	0
Attesa media	59

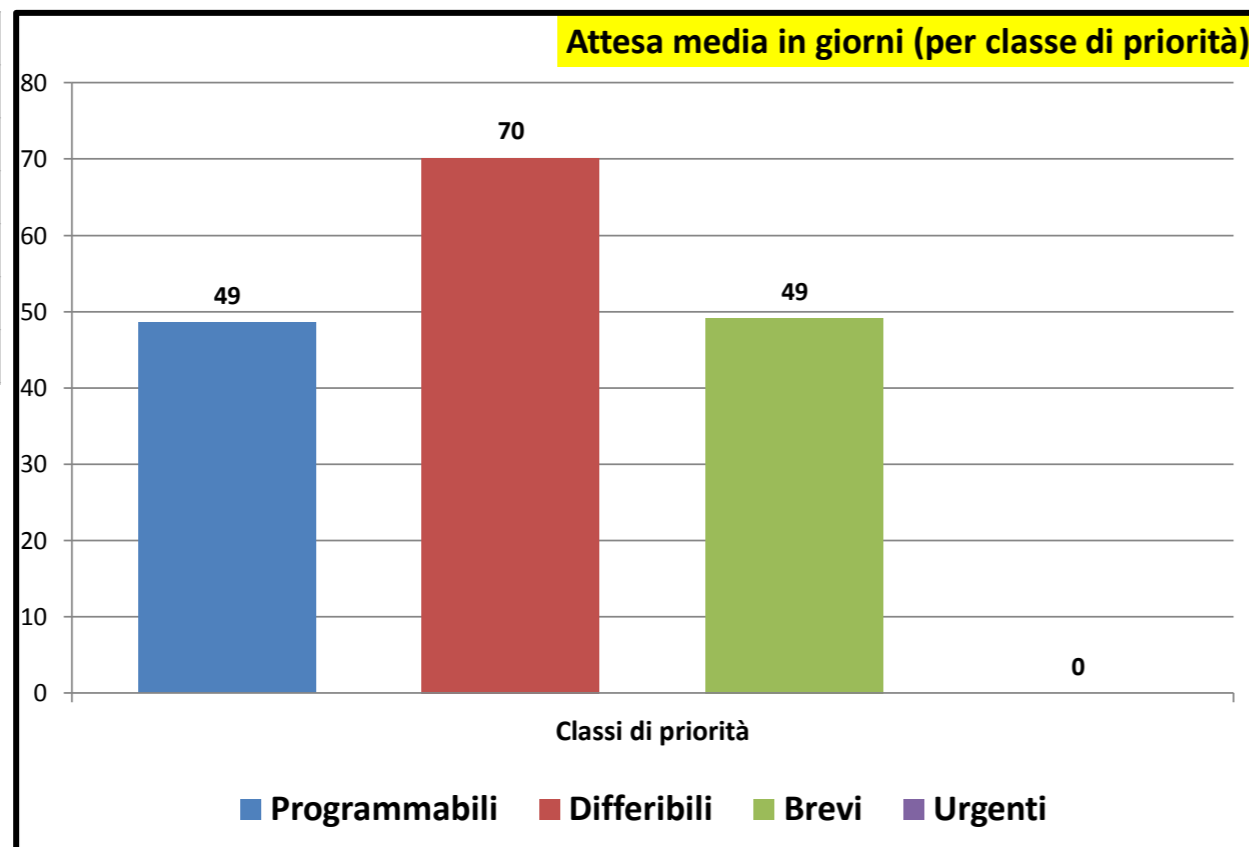

Consuntivo prestazioni	
Tot. P	304
Tot. D	415
Tot. B	141
Tot. U	0
Tot. Prestazioni	860
Tot. P >180	1
Tot. D >30	348
Tot. B >10	132
Tot. U >3	0
Tot. fuori tempo	481
Senza Biffatura	15

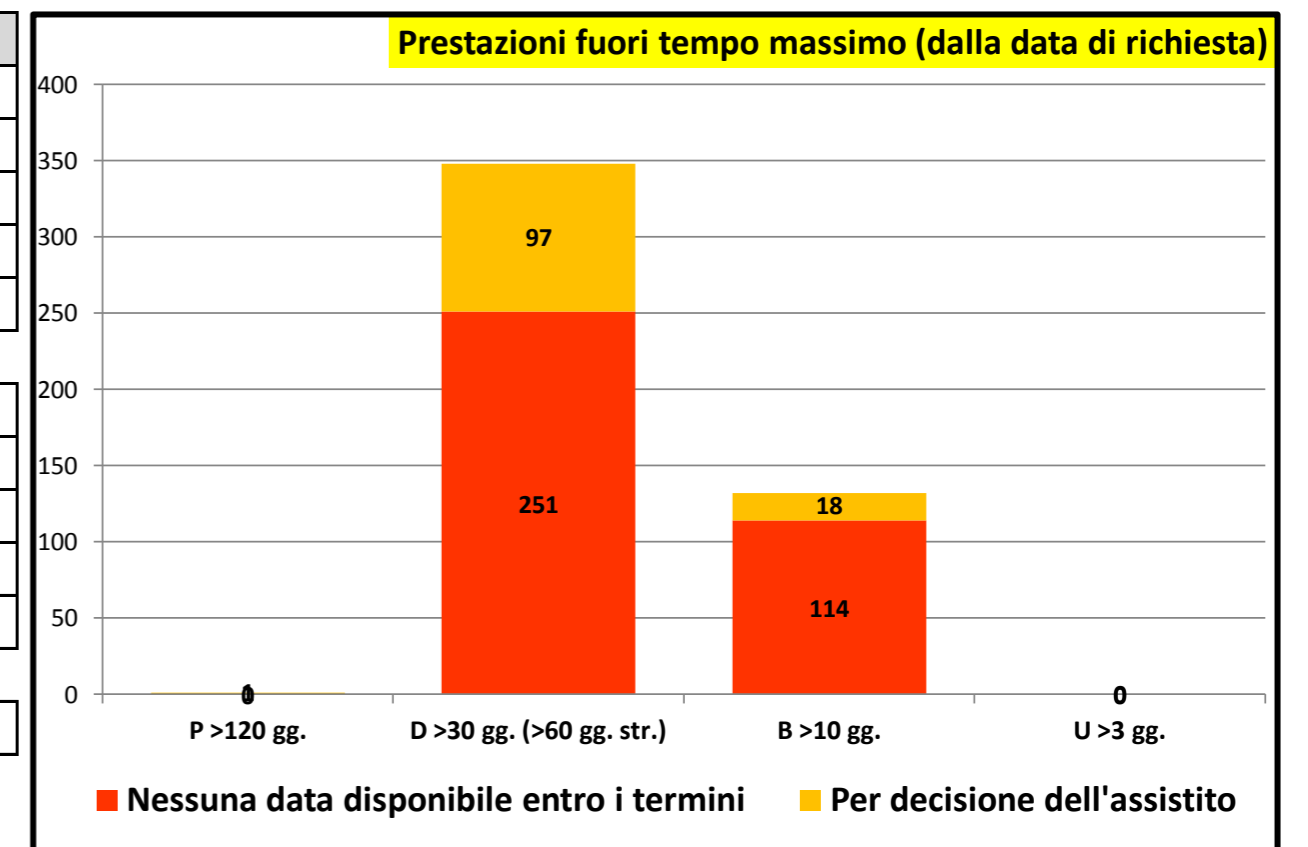



Governo liste d'attesa

Rilevazione mensile tempi d'attesa prestazioni ambulatoriali critiche - febbraio-2022

P.O. GASPARE RODOLICO	
P >120	
P <120	
P Tot	
D >30	
D <30	
D Tot	
B >10	
B <10	
B Tot	
U >3	
U <3	
U Tot	

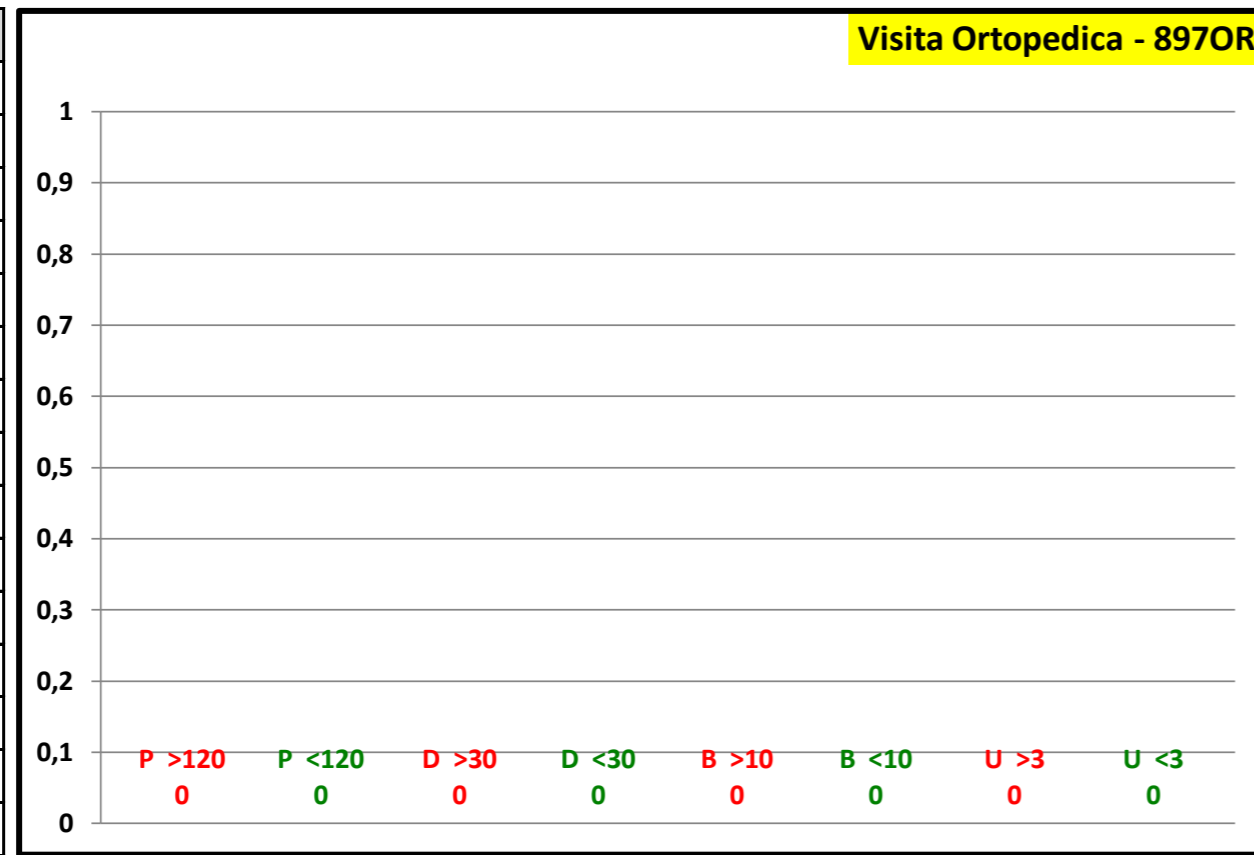

P.O. SAN MARCO		
P >120	1	100,0 %
P <120		
P Tot	1	
D >30	36	97,3 %
D <30	1	2,7 %
D Tot	37	
B >10	22	100,0 %
B <10		
B Tot	22	
U >3		
U <3		
U Tot		

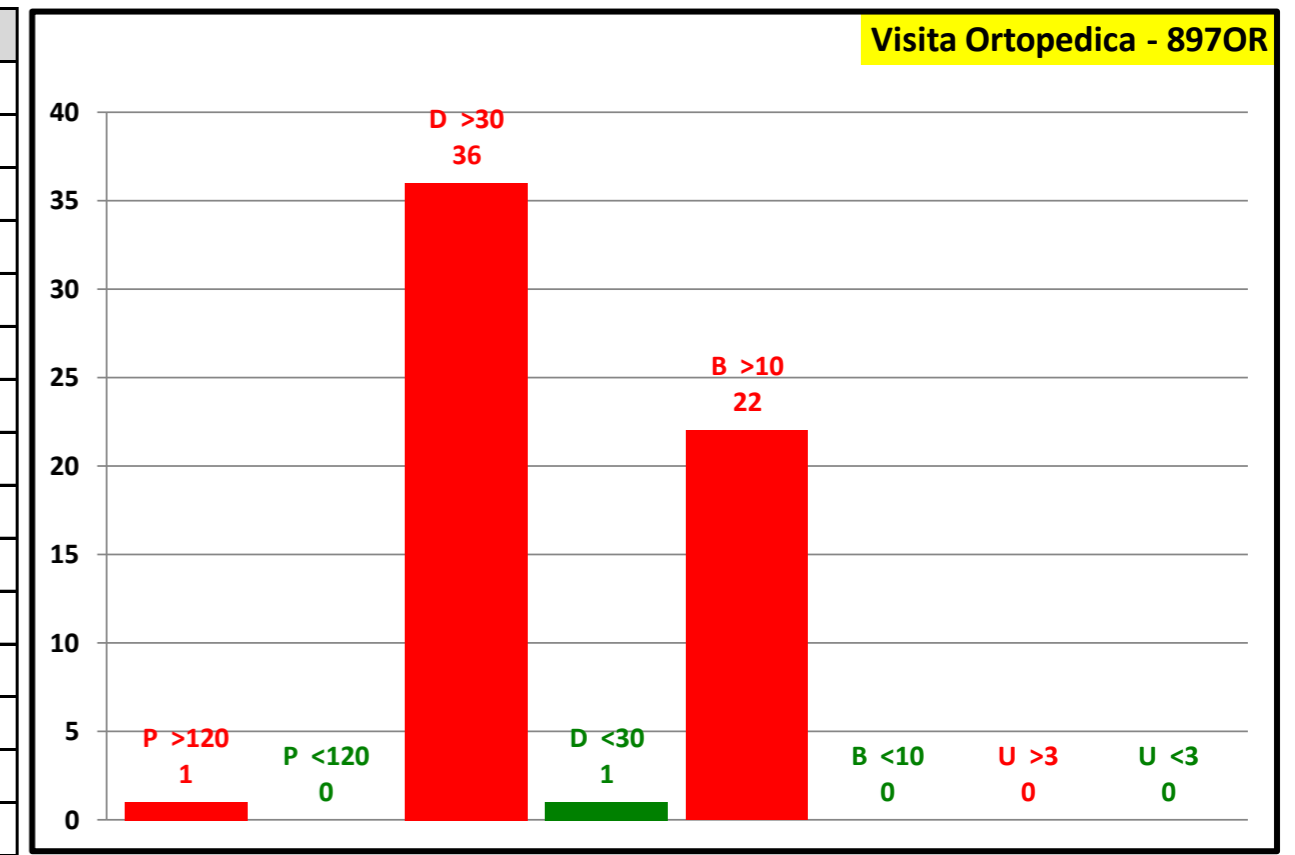

Attesa media in giorni	
Programmabili	147
Differibili	155
Brevi	123
Urgenti	0
Attesa media	143

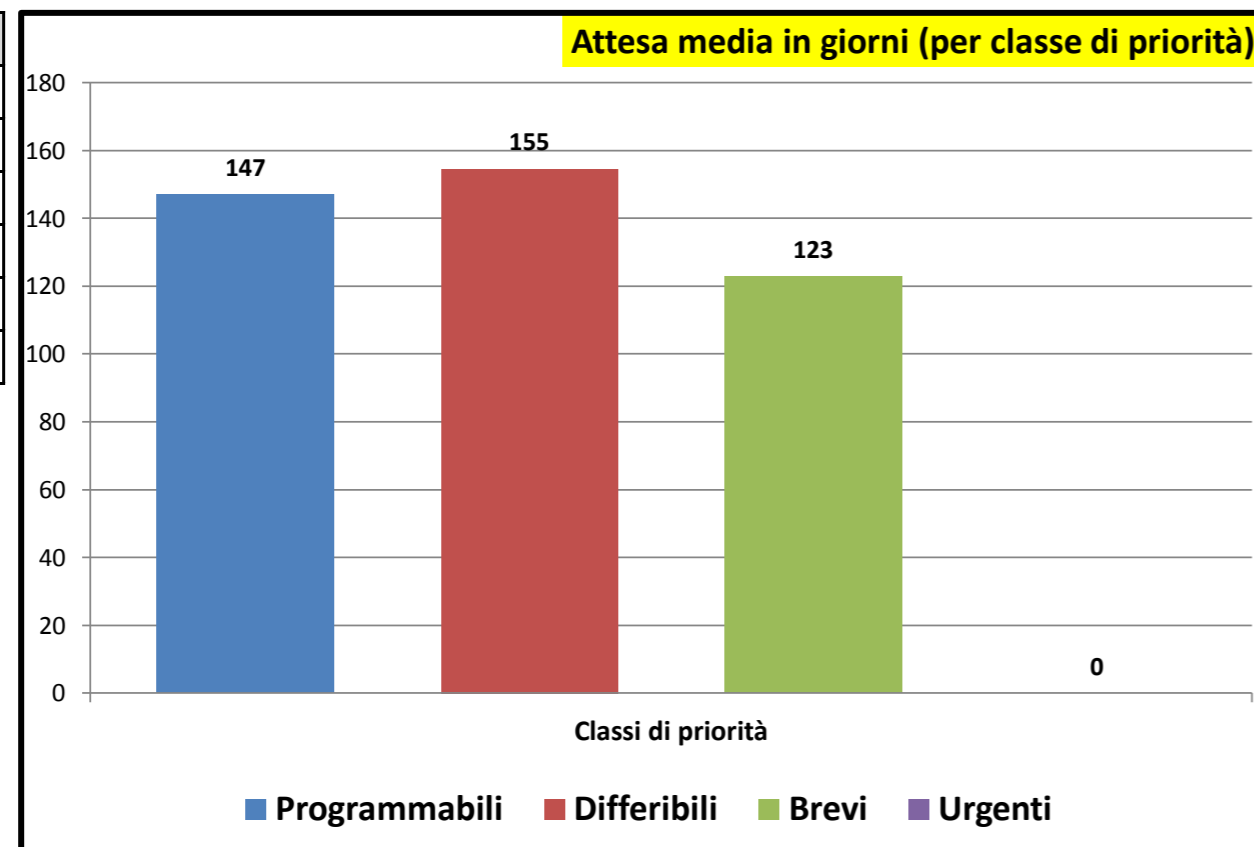

Consuntivo prestazioni	
Tot. P	1
Tot. D	37
Tot. B	22
Tot. U	0
Tot. Prestazioni	60

Tot. P >180	1
Tot. D >30	36
Tot. B >10	22
Tot. U >3	0
Tot. fuori tempo	59

Senza Biffatura	1
-----------------	---

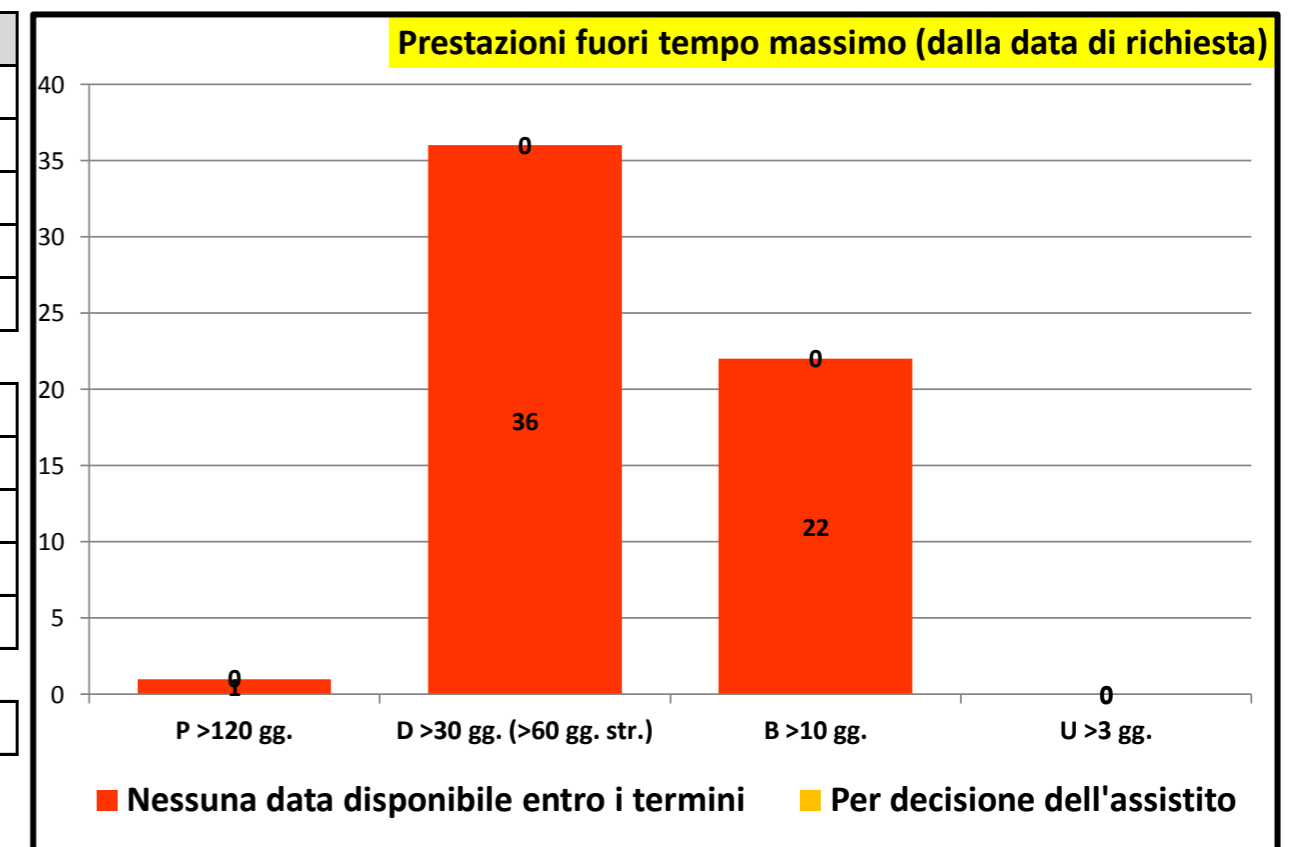



Governo liste d'attesa

Rilevazione mensile tempi d'attesa prestazioni ambulatoriali critiche - febbraio/2022

P.O. GASPARE RODOLICO		
P >120	2	50,0 %
P <120	2	50,0 %
P Tot	4	
D >30	6	100,0 %
D <30		
D Tot	6	
B >10		
B <10		
B Tot		
U >3		
U <3		
U Tot		

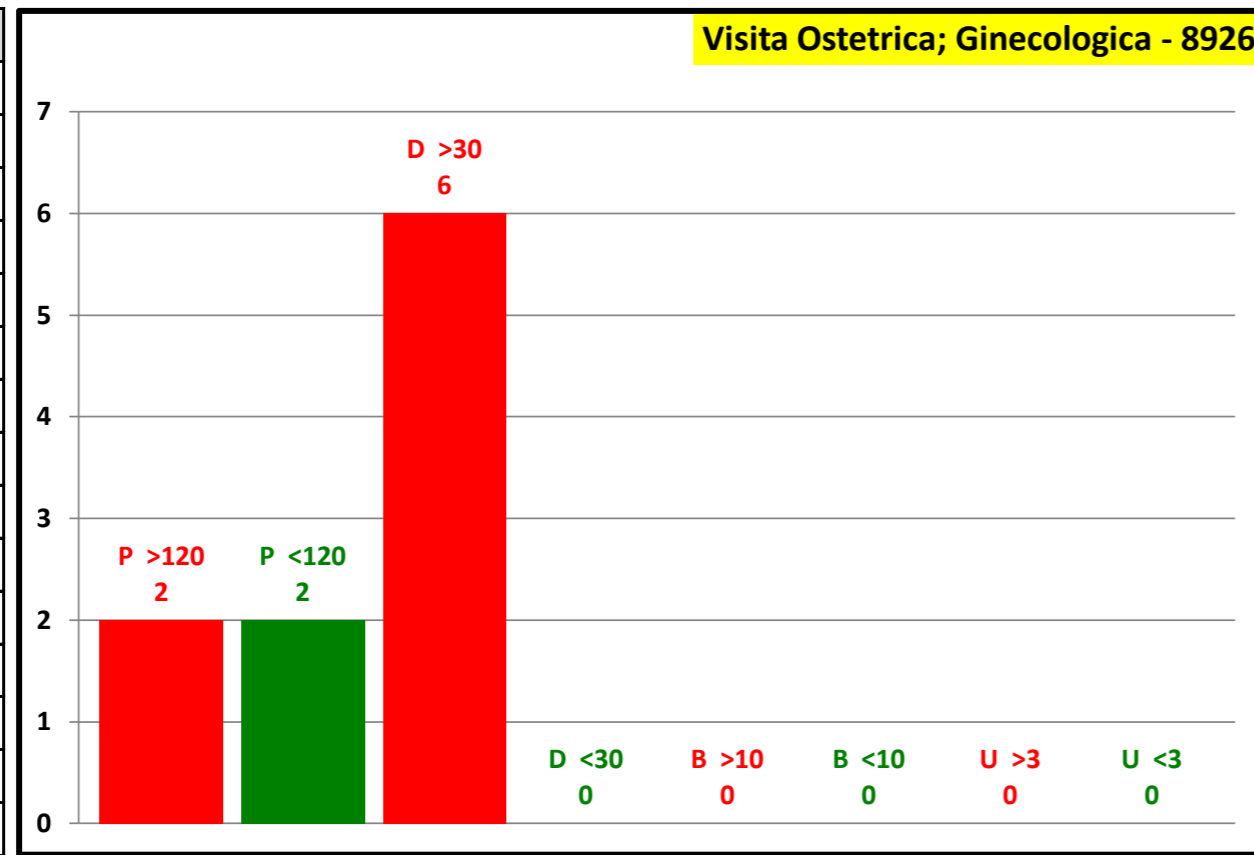

P.O. SAN MARCO		
P >120	3	30,0 %
P <120	7	70,0 %
P Tot	10	
D >30	6	46,2 %
D <30	7	53,8 %
D Tot	13	
B >10	9	100,0 %
B <10		
B Tot	9	
U >3		
U <3		
U Tot		

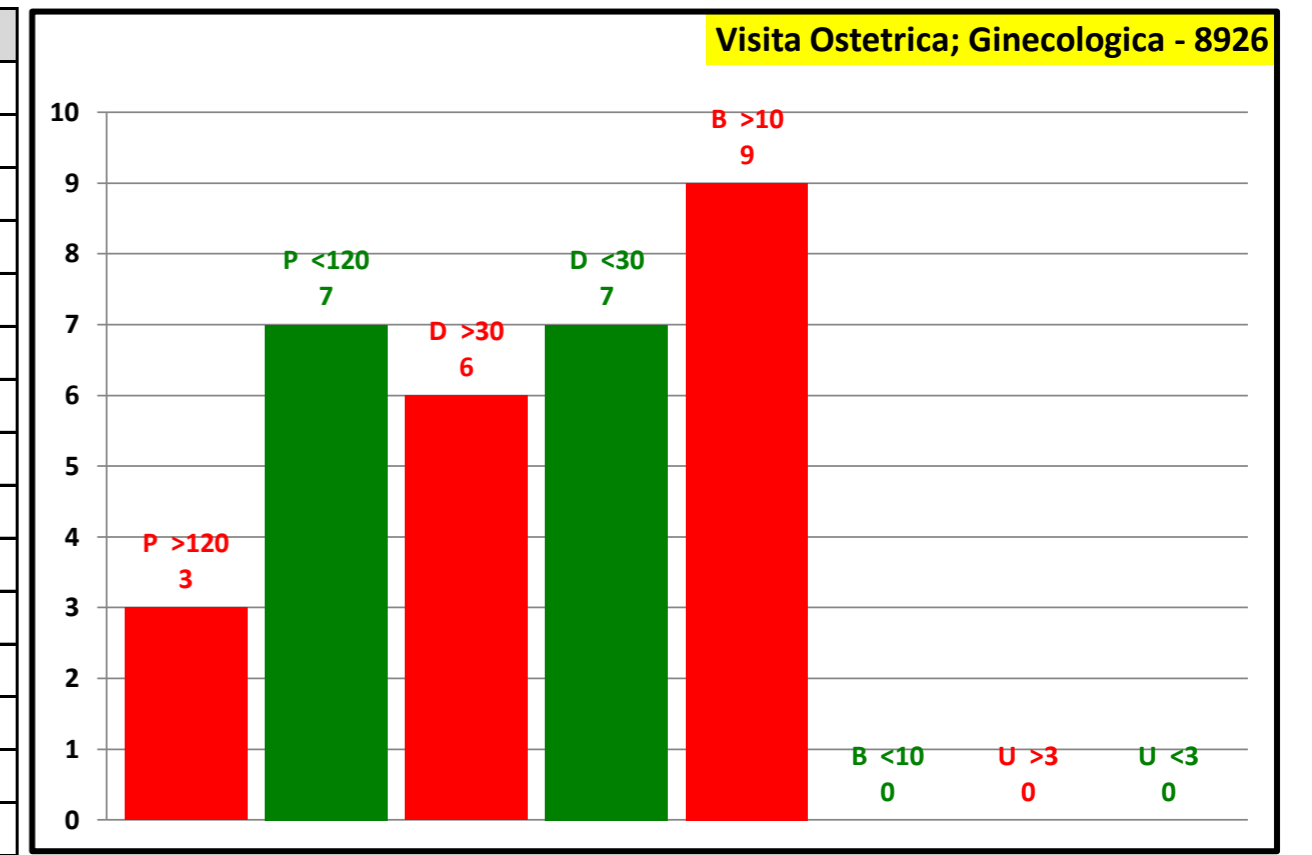

Attesa media in giorni	
Programmabili	71
Differibili	108
Brevi	66
Urgenti	0
Attesa media	87

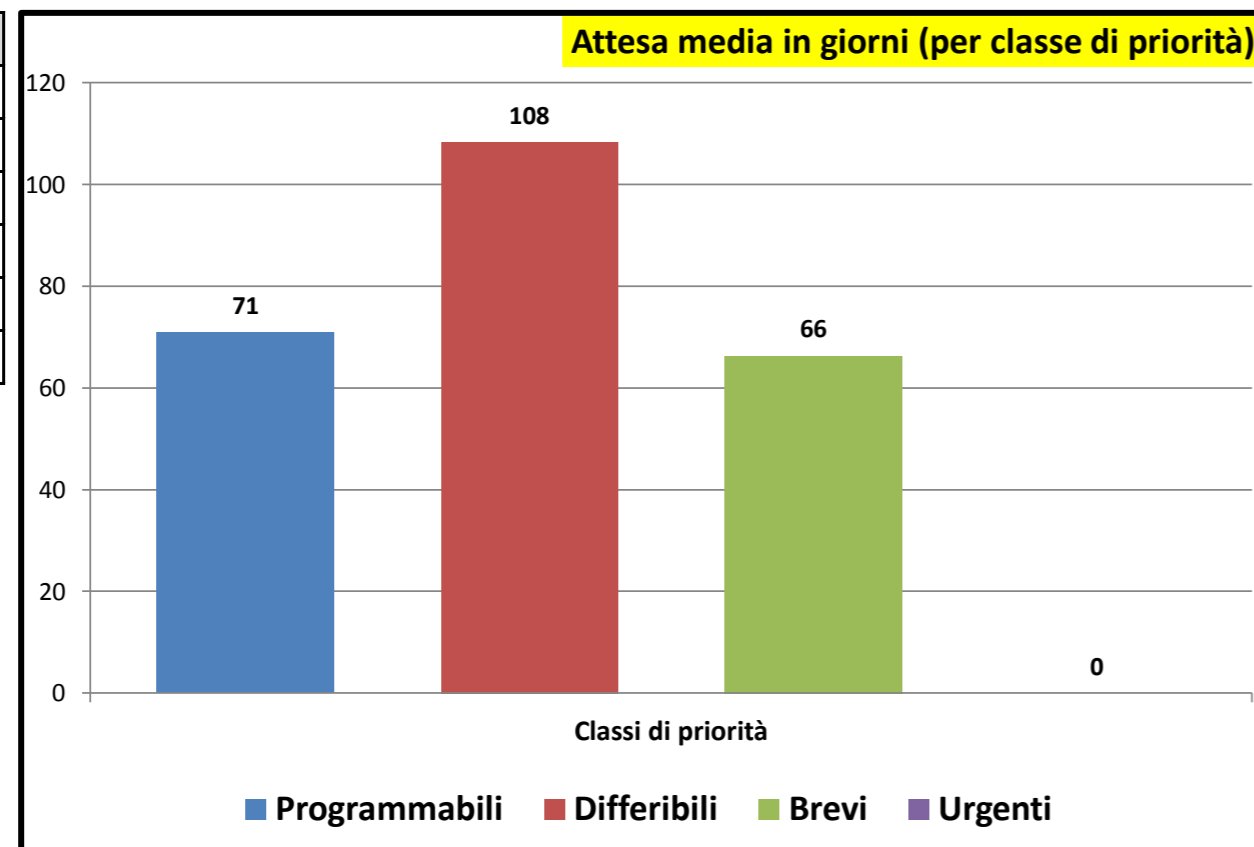

Consuntivo prestazioni	
Tot. P	14
Tot. D	19
Tot. B	9
Tot. U	0
Tot. Prestazioni	42

Tot. P >180	5
Tot. D >30	12
Tot. B >10	9
Tot. U >3	0
Tot. fuori tempo	26

Senza Biffatura	1
-----------------	---

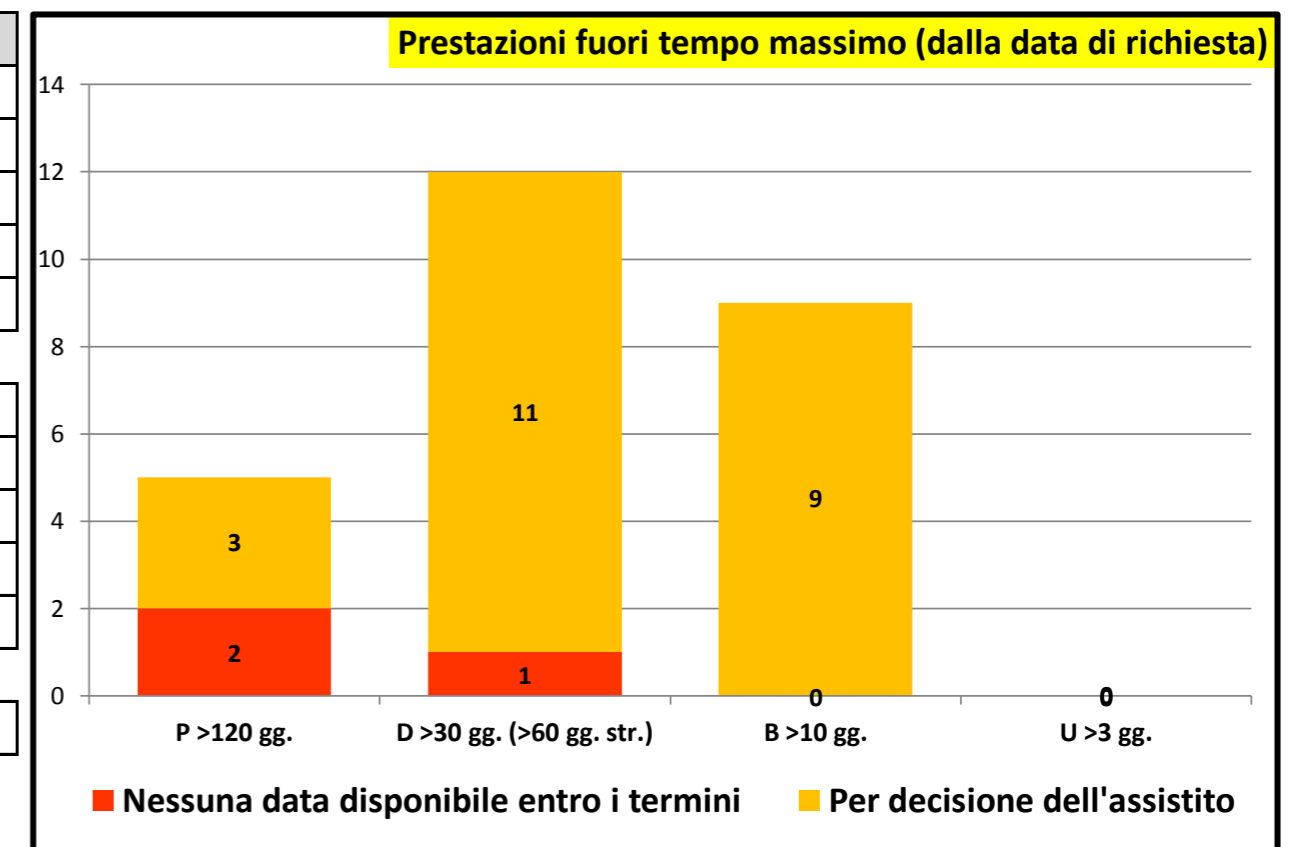

Rilevazione mensile tempi d'attesa prestazioni ambulatoriali critiche - febbraio/2022

P.O. GASPARE RODOLICO

P >120		
P <120	79	100,0 %
P Tot	79	
D >30	122	85,9 %
D <30	20	14,1 %
D Tot	142	
B >10	60	87,0 %
B <10	9	13,0 %
B Tot	69	
U >3		
U <3		
U Tot		

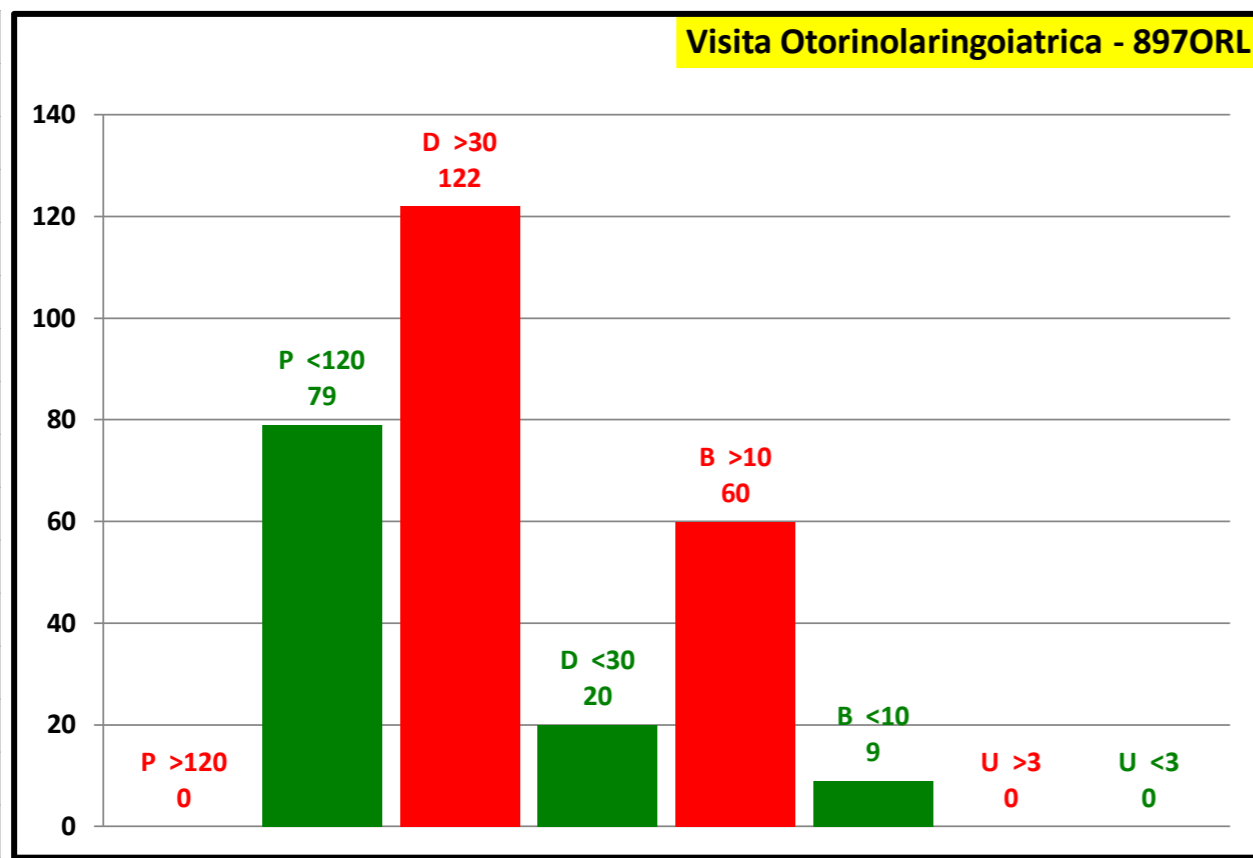

P.O. SAN MARCO

P >120		
P <120		
P Tot		
D >30		
D <30		
D Tot		
B >10		
B <10		
B Tot		
U >3		
U <3		
U Tot		

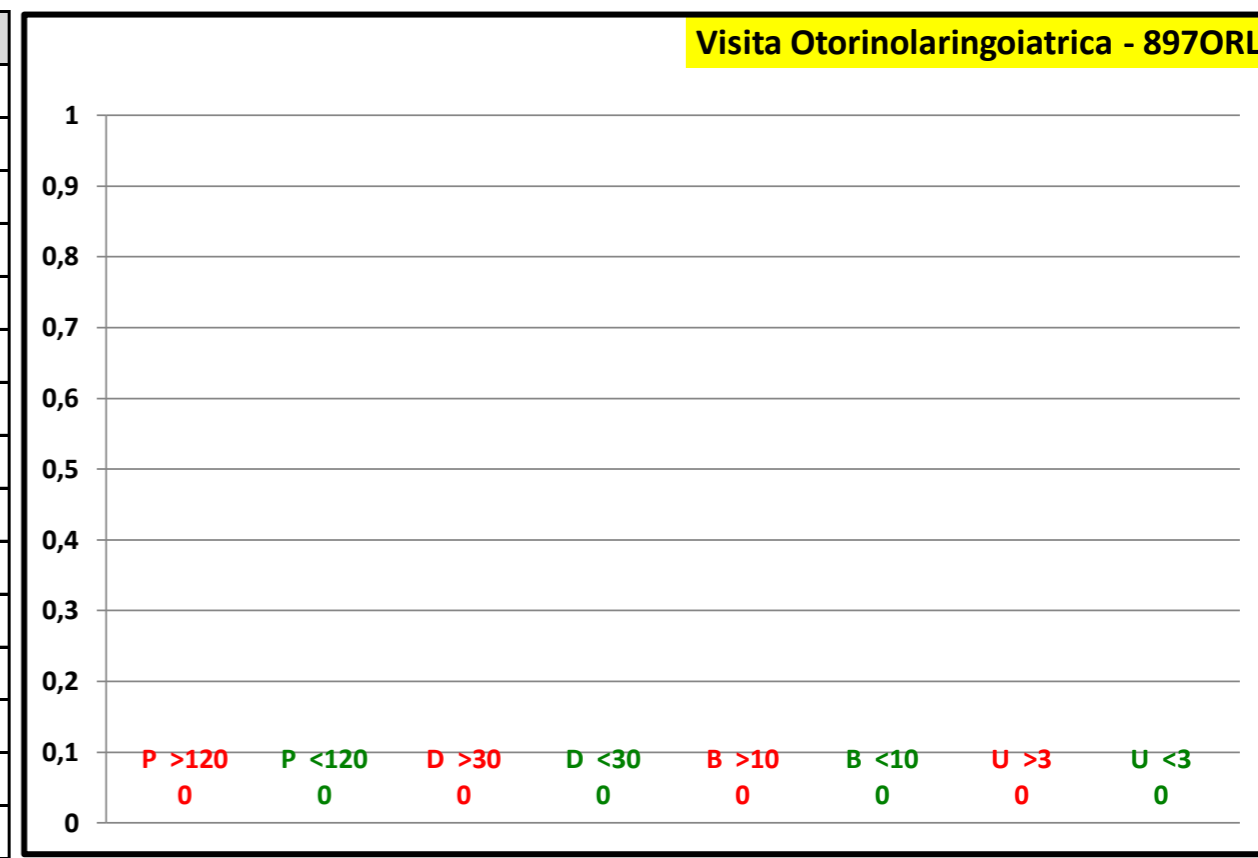

Attesa media in giorni

Programmabili	47
Differibili	53
Brevi	55
Urgenti	0
Attesa media	52

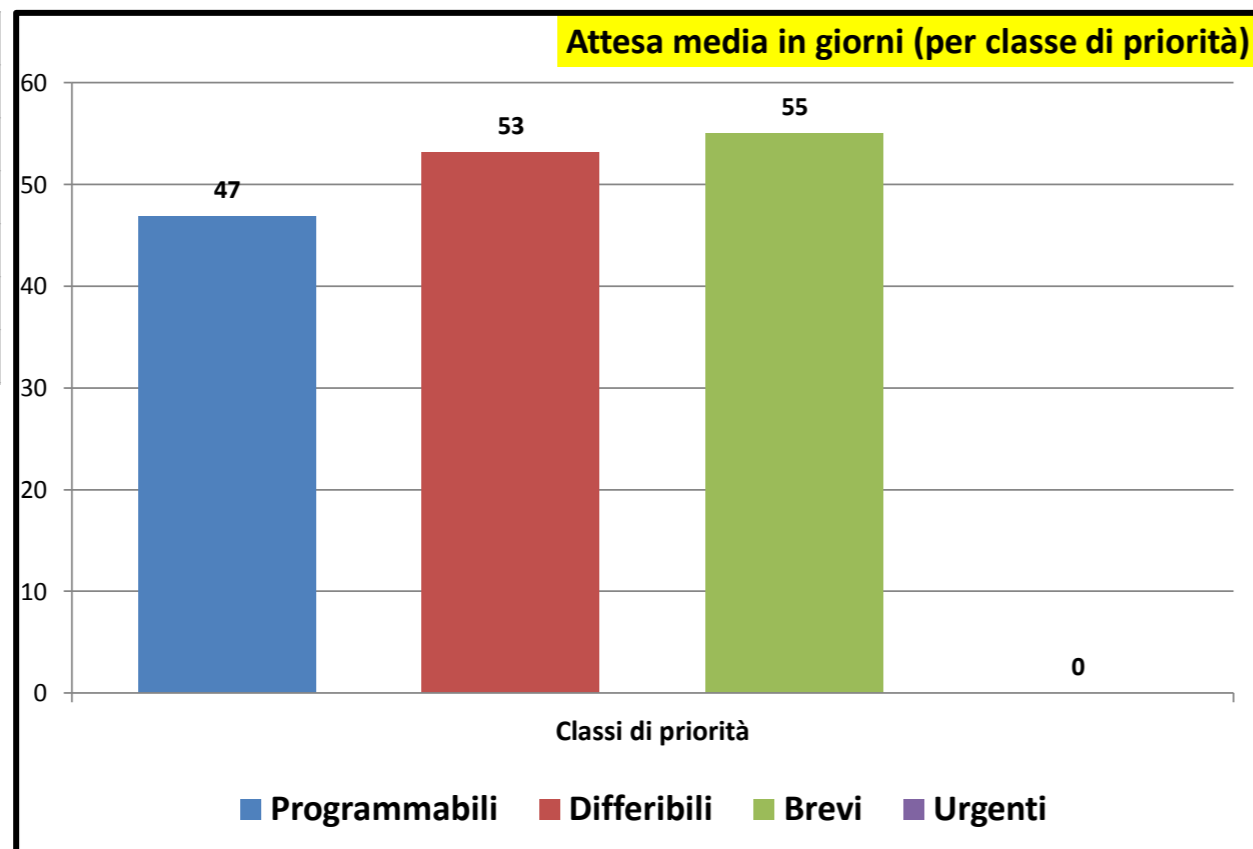

Consuntivo prestazioni

Tot. P	79
Tot. D	142
Tot. B	69
Tot. U	0
Tot. Prestazioni	290
Tot. P >180	0
Tot. D >30	122
Tot. B >10	60
Tot. U >3	0
Tot. fuori tempo	182
Senza Biffatura	3

Prestazioni fuori tempo massimo (dalla data di richiesta)

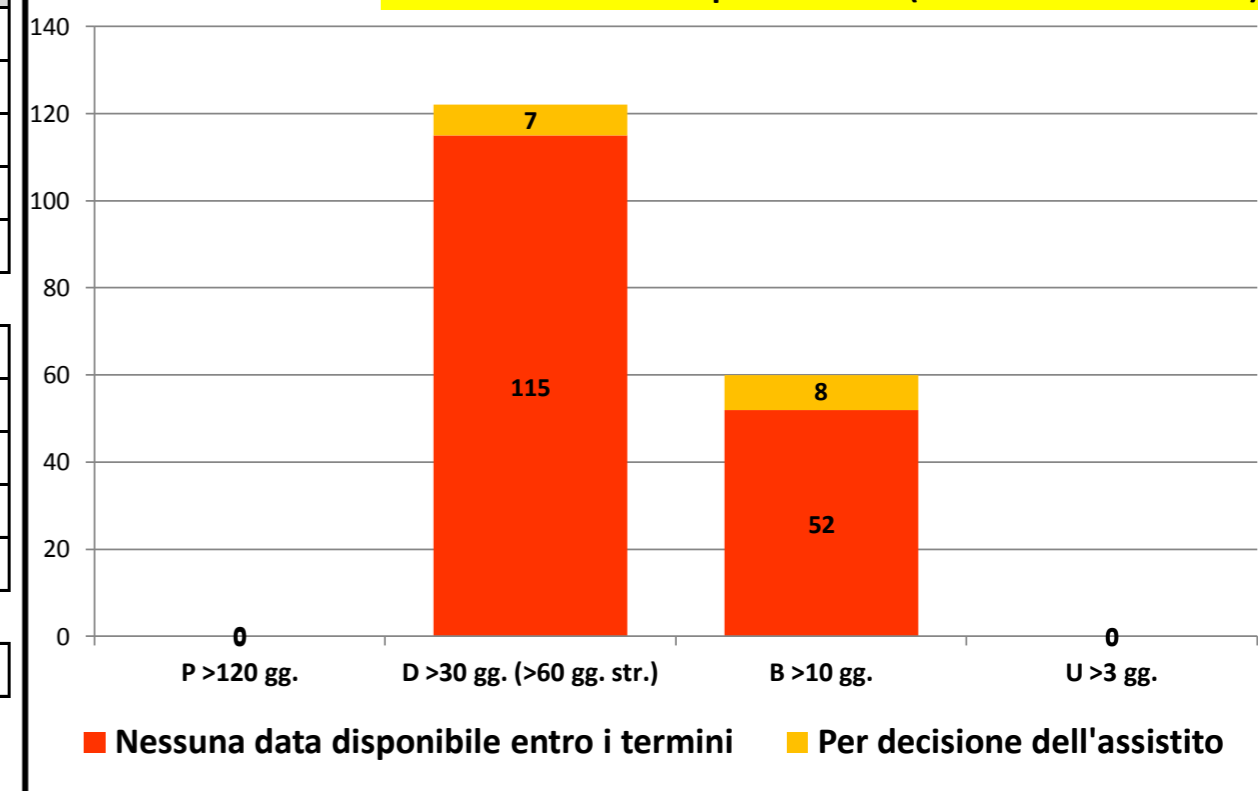

Rilevazione mensile tempi d'attesa prestazioni ambulatoriali critiche - febbraio/2022

P.O. GASPARE RODOLICO		
P >120		
P <120	23	100,0 %
P Tot	23	
D >30	27	77,1 %
D <30	8	22,9 %
D Tot	35	
B >10	25	86,2 %
B <10	4	13,8 %
B Tot	29	
U >3		
U <3		
U Tot		

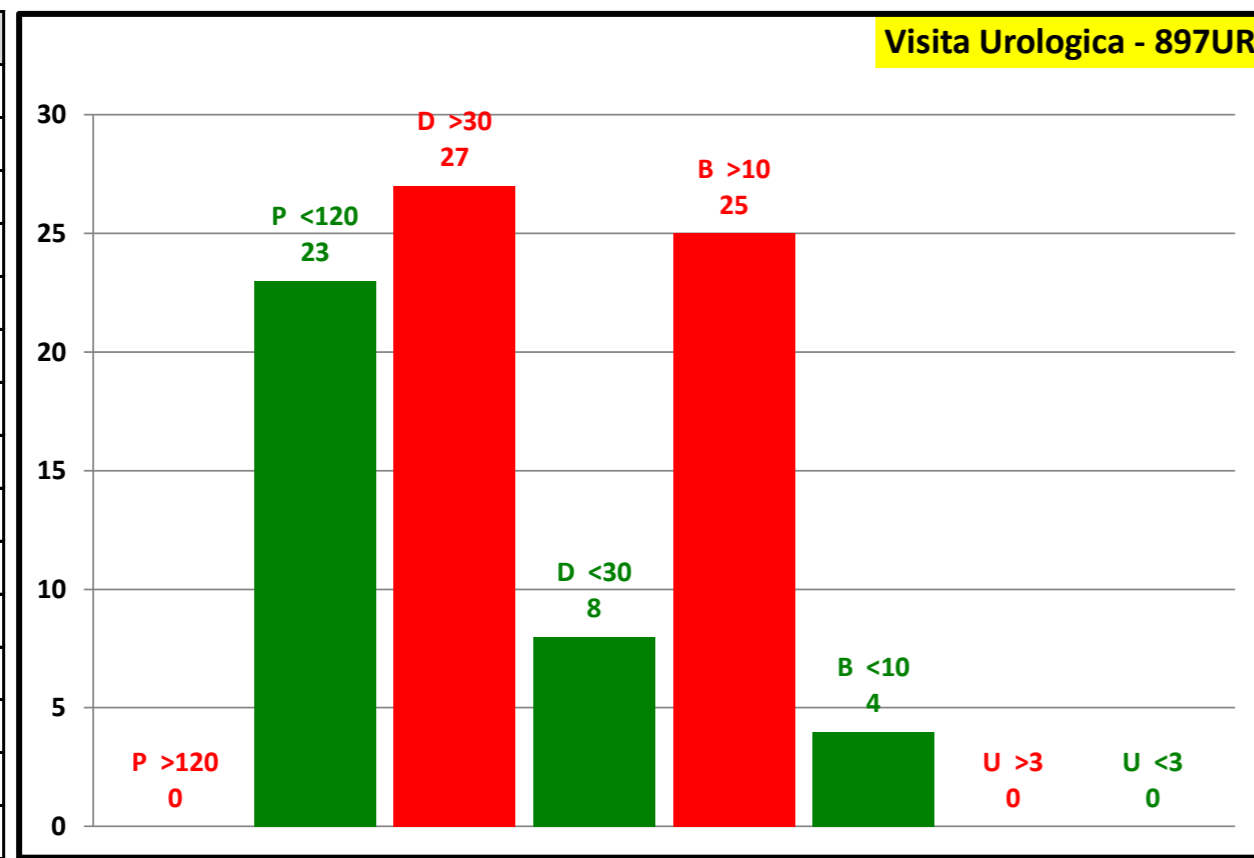

P.O. SAN MARCO		
P >120		
P <120	25	100,0 %
P Tot	25	
D >30	9	24,3 %
D <30	28	75,7 %
D Tot	37	
B >10	26	92,9 %
B <10	2	7,1 %
B Tot	28	
U >3		
U <3		
U Tot		

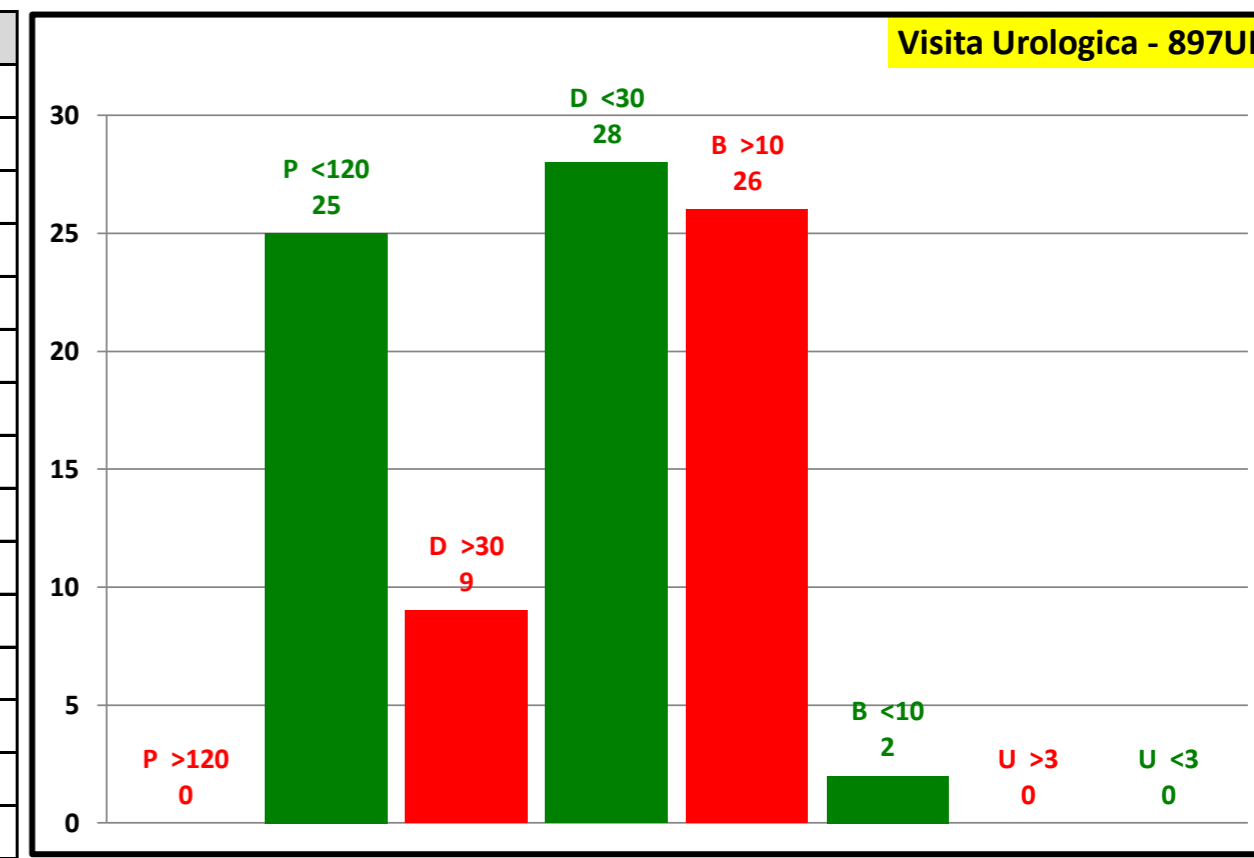

Attesa media in giorni	
Programmabili	32
Differibili	32
Brevi	31
Urgenti	0
Attesa media	32

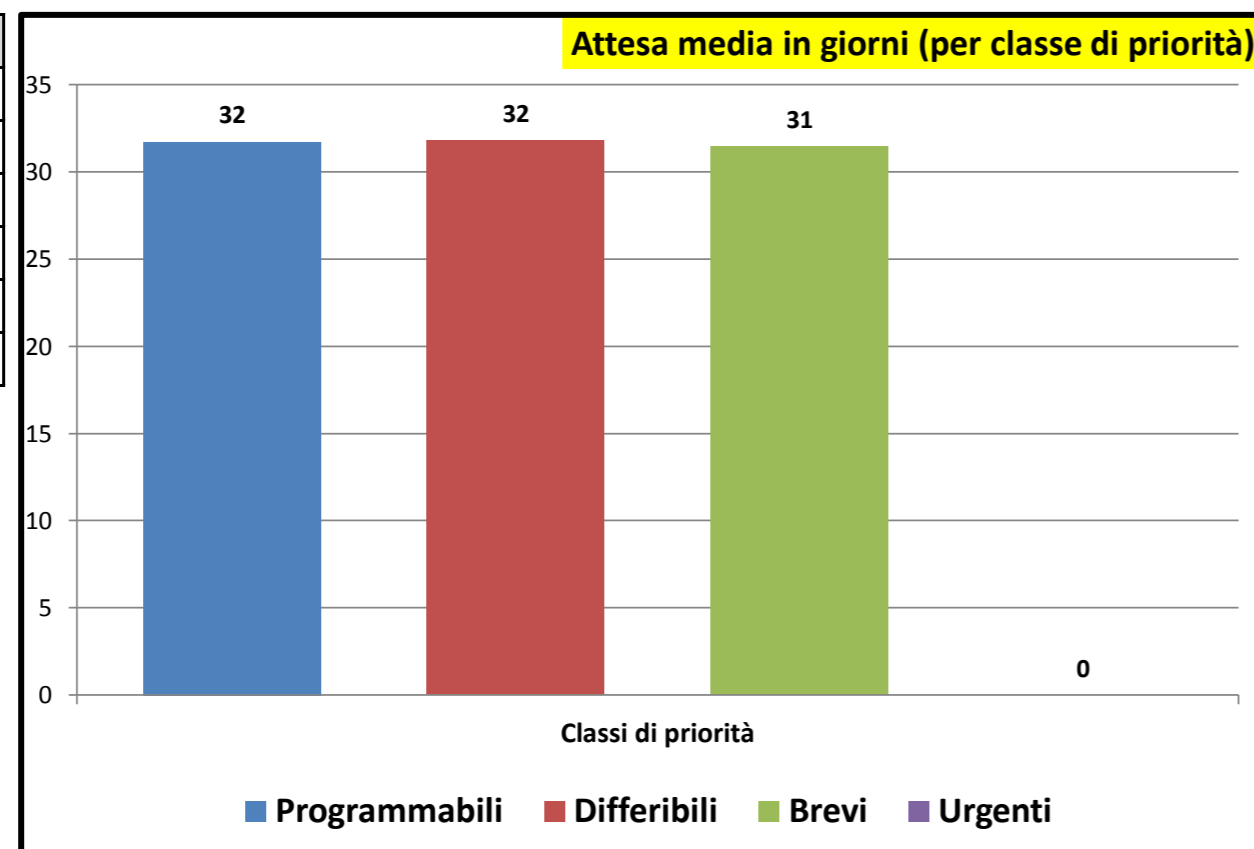

Consuntivo prestazioni	
Tot. P	48
Tot. D	72
Tot. B	57
Tot. U	0
Tot. Prestazioni	177
Tot. P >180	0
Tot. D >30	36
Tot. B >10	51
Tot. U >3	0
Tot. fuori tempo	87
Senza Biffatura	3

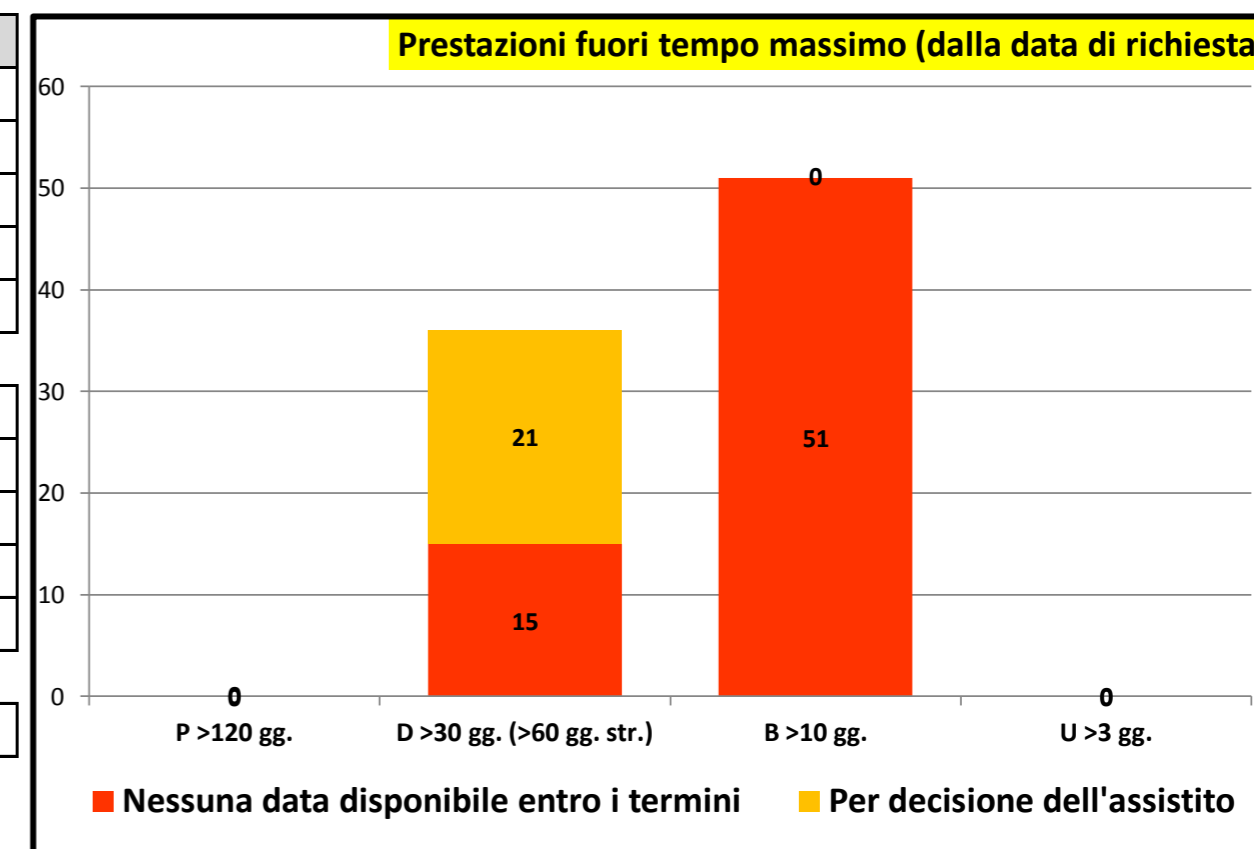

Rilevazione mensile tempi d'attesa prestazioni ambulatoriali critiche - febbraio/2022

P.O. GASPARE RODOLICO

P >120		
P <120	199	100,0 %
P Tot	199	
D >30	1	0,4 %
D <30	246	99,6 %
D Tot	247	
B >10	6	3,8 %
B <10	153	96,2 %
B Tot	159	
U >3		
U <3	4	100,0 %
U Tot	4	

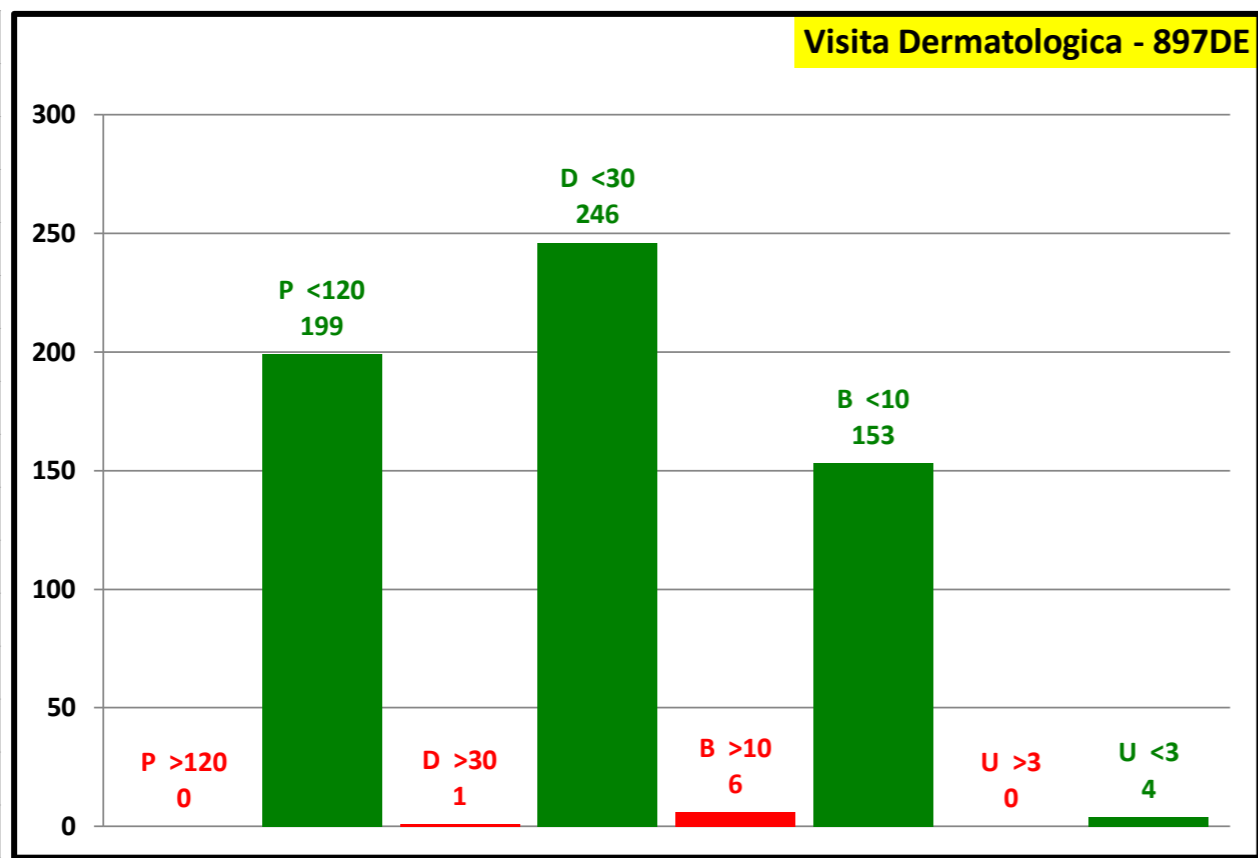

P.O. SAN MARCO

P >120		
P <120	83	100,0 %
P Tot	83	
D >30	2	2,1 %
D <30	94	97,9 %
D Tot	96	
B >10	5	8,8 %
B <10	52	91,2 %
B Tot	57	
U >3		
U <3		
U Tot		

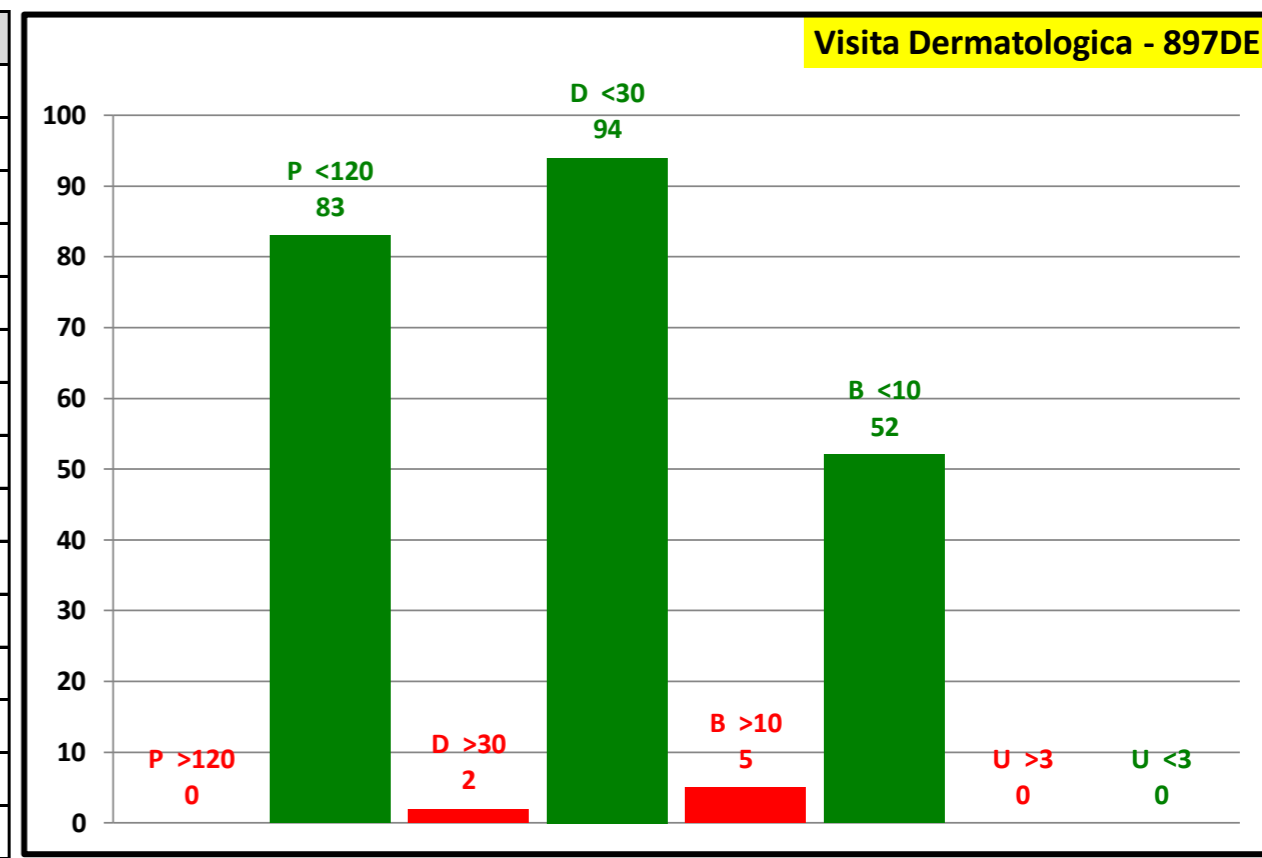

Attesa media in giorni

Programmabili	5
Differibili	6
Brevi	4
Urgenti	2
Attesa media	5

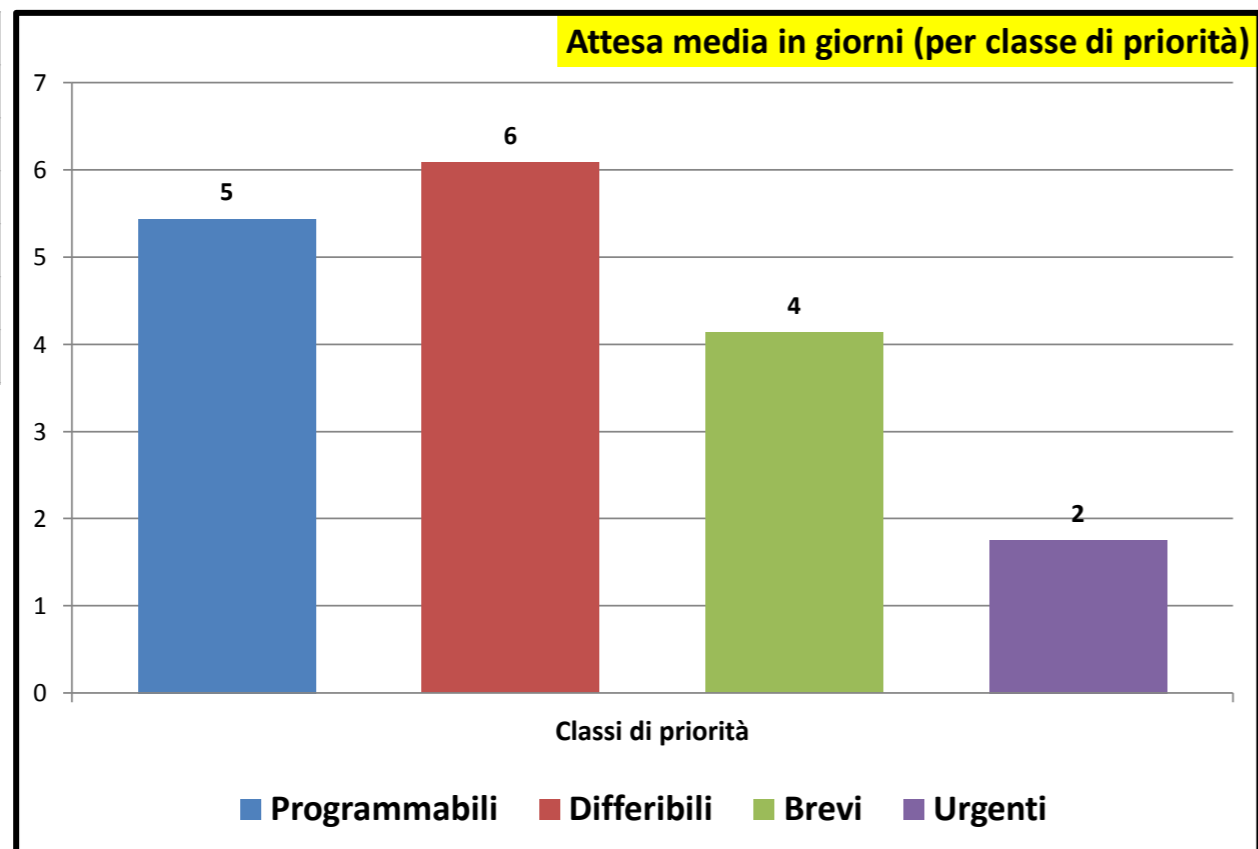

Consuntivo prestazioni

Tot. P	282
Tot. D	343
Tot. B	216
Tot. U	4
Tot. Prestazioni	845
Tot. P >180	0
Tot. D >30	3
Tot. B >10	11
Tot. U >3	0
Tot. fuori tempo	14
Senza Biffatura	8

Prestazioni fuori tempo massimo (dalla data di richiesta)

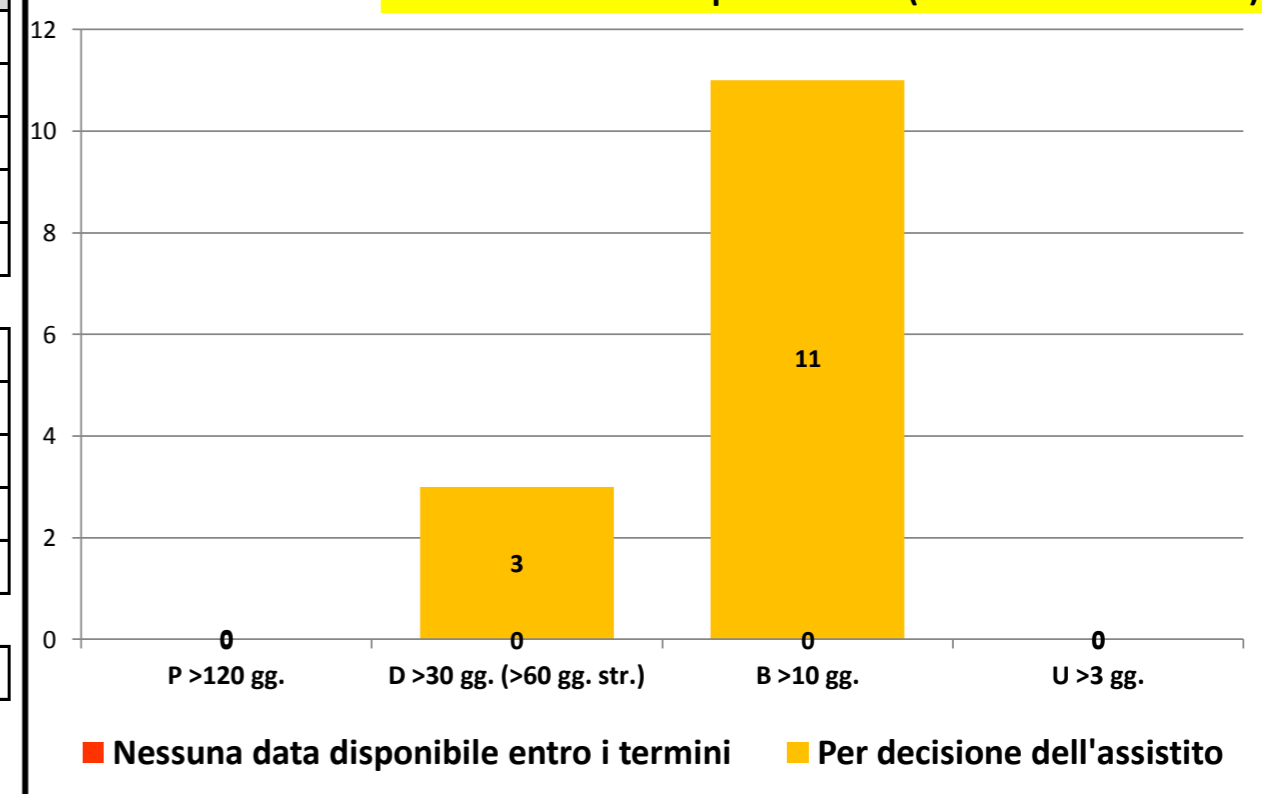

Rilevazione mensile tempi d'attesa prestazioni ambulatoriali critiche - febbraio/2022

P.O. GASPARE RODOLICO		
P >120		
P <120	10	100,0 %
P Tot	10	
D >30		
D <30	15	100,0 %
D Tot	15	
B >10		
B <10	12	100,0 %
B Tot	12	
U >3		
U <3		
U Tot		

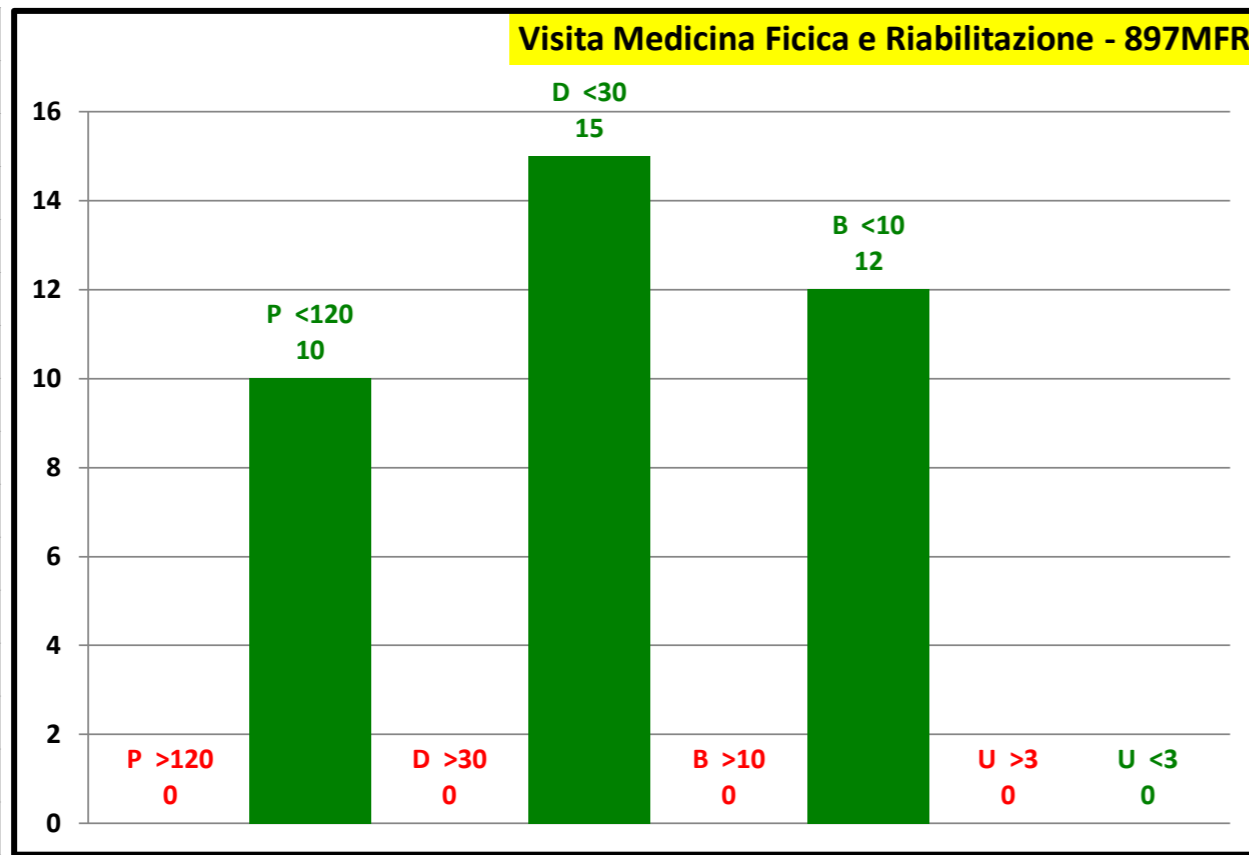

P.O. SAN MARCO		
P >120		
P <120	24	100,0 %
P Tot	24	
D >30		
D <30	14	100,0 %
D Tot	14	
B >10	11	47,8 %
B <10	12	52,2 %
B Tot	23	
U >3	2	100,0 %
U <3		
U Tot	2	

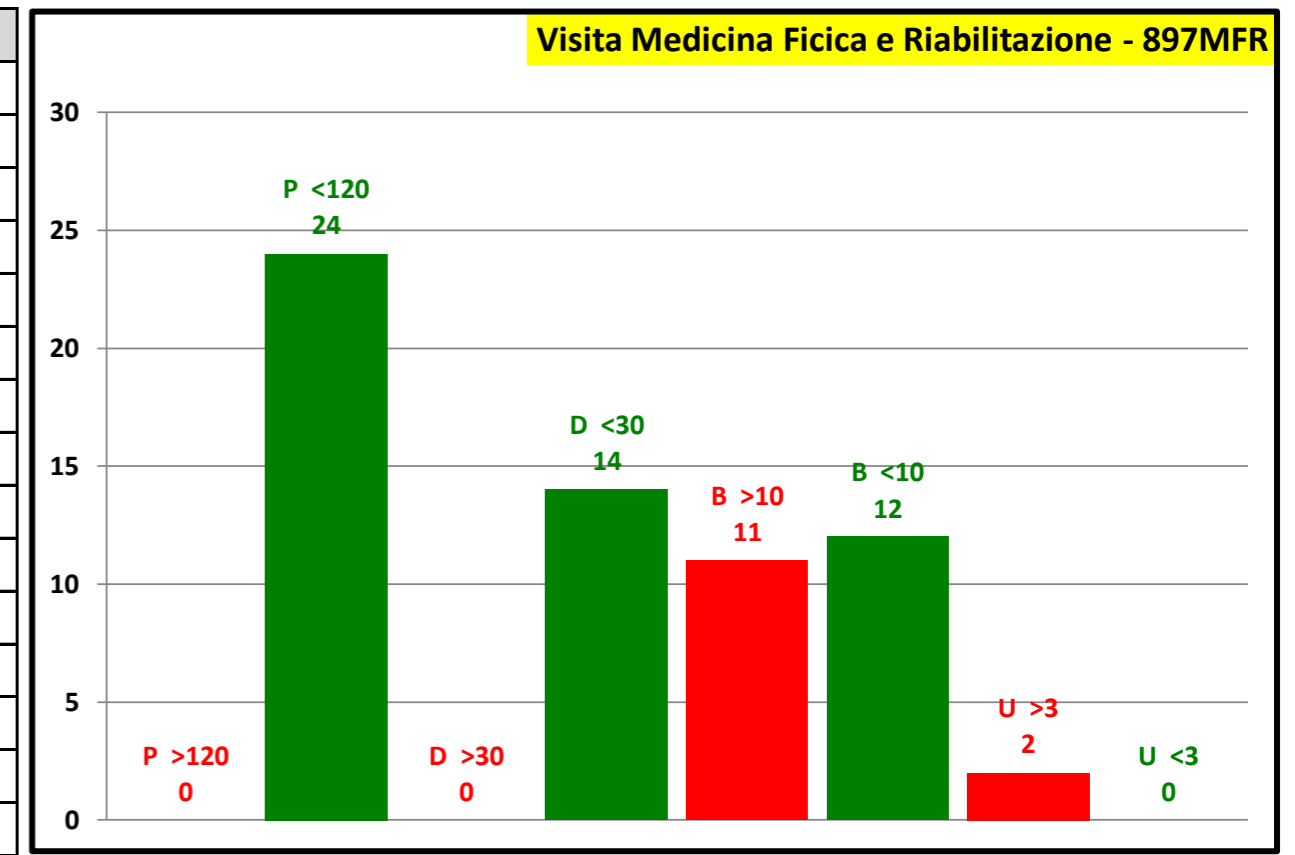

Attesa media in giorni	
Programmabili	12
Differibili	9
Brevi	10
Urgenti	7
Attesa media	10

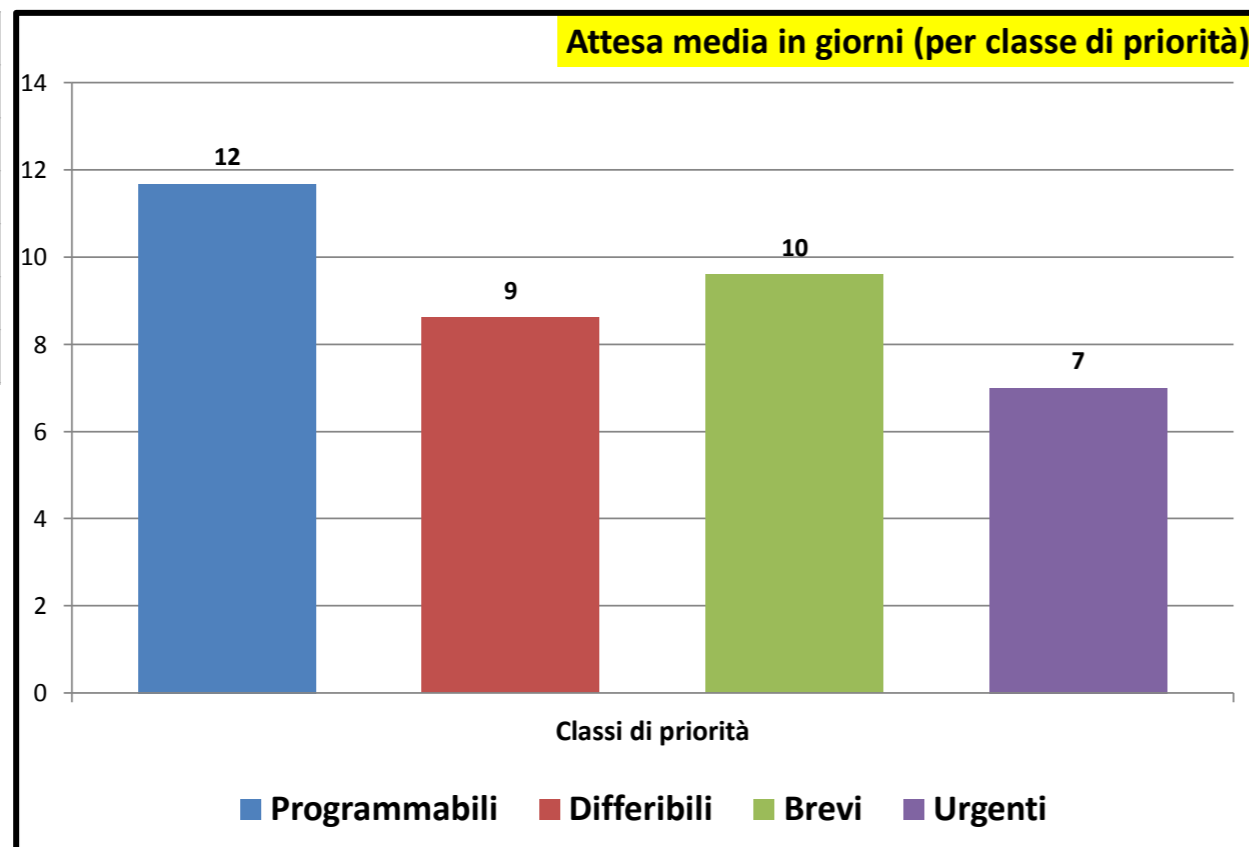

Consuntivo prestazioni	
Tot. P	34
Tot. D	29
Tot. B	35
Tot. U	2
Tot. Prestazioni	100
Tot. P >180	0
Tot. D >30	0
Tot. B >10	11
Tot. U >3	2
Tot. fuori tempo	13
Senza Biffatura	2

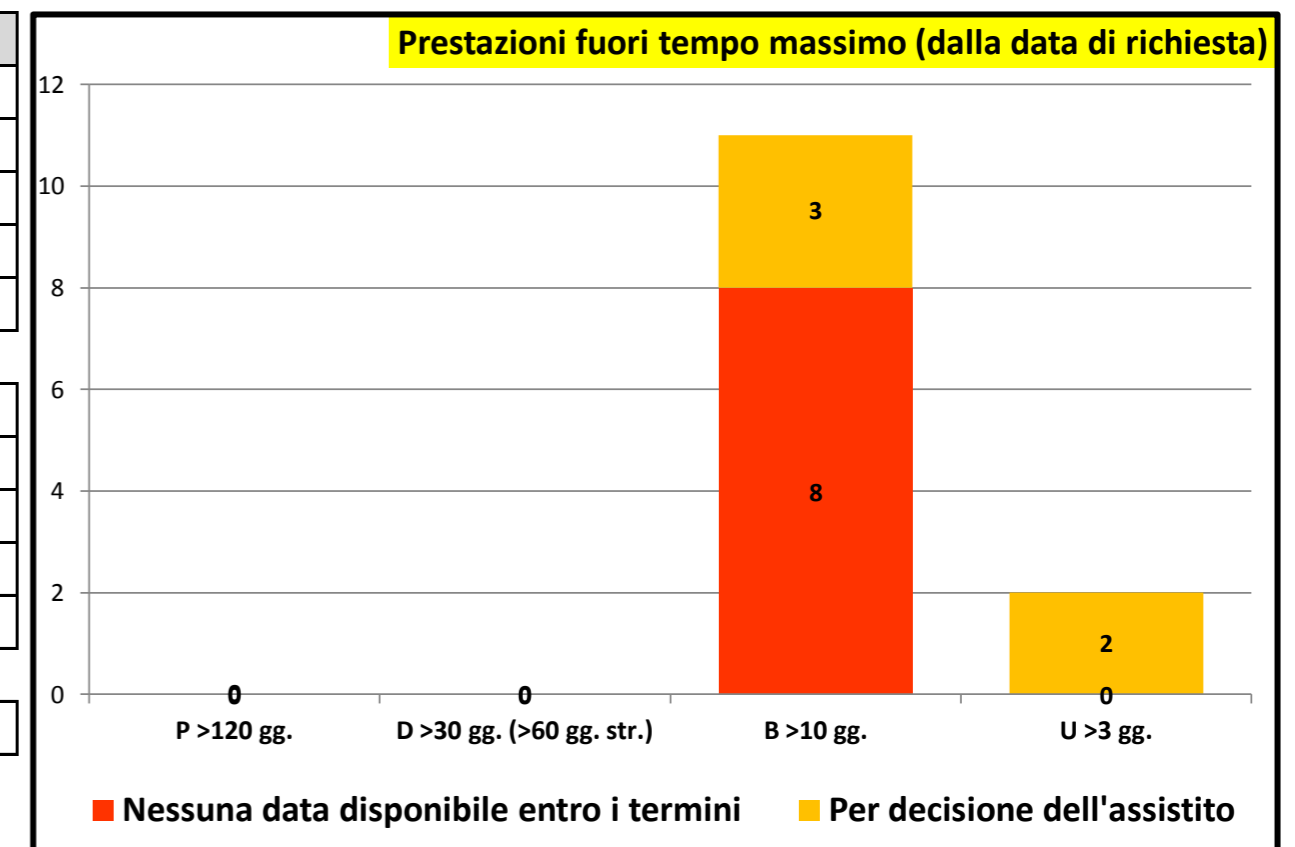



Governo liste d'attesa

Rilevazione mensile tempi d'attesa prestazioni ambulatoriali critiche - febbraio/2022

P.O. GASPARE RODOLICO		
P >120	14	66,7 %
P <120	7	33,3 %
P Tot	21	
D >30	38	92,7 %
D <30	3	7,3 %
D Tot	41	
B >10	44	86,3 %
B <10	7	13,7 %
B Tot	51	
U >3		
U <3		
U Tot		

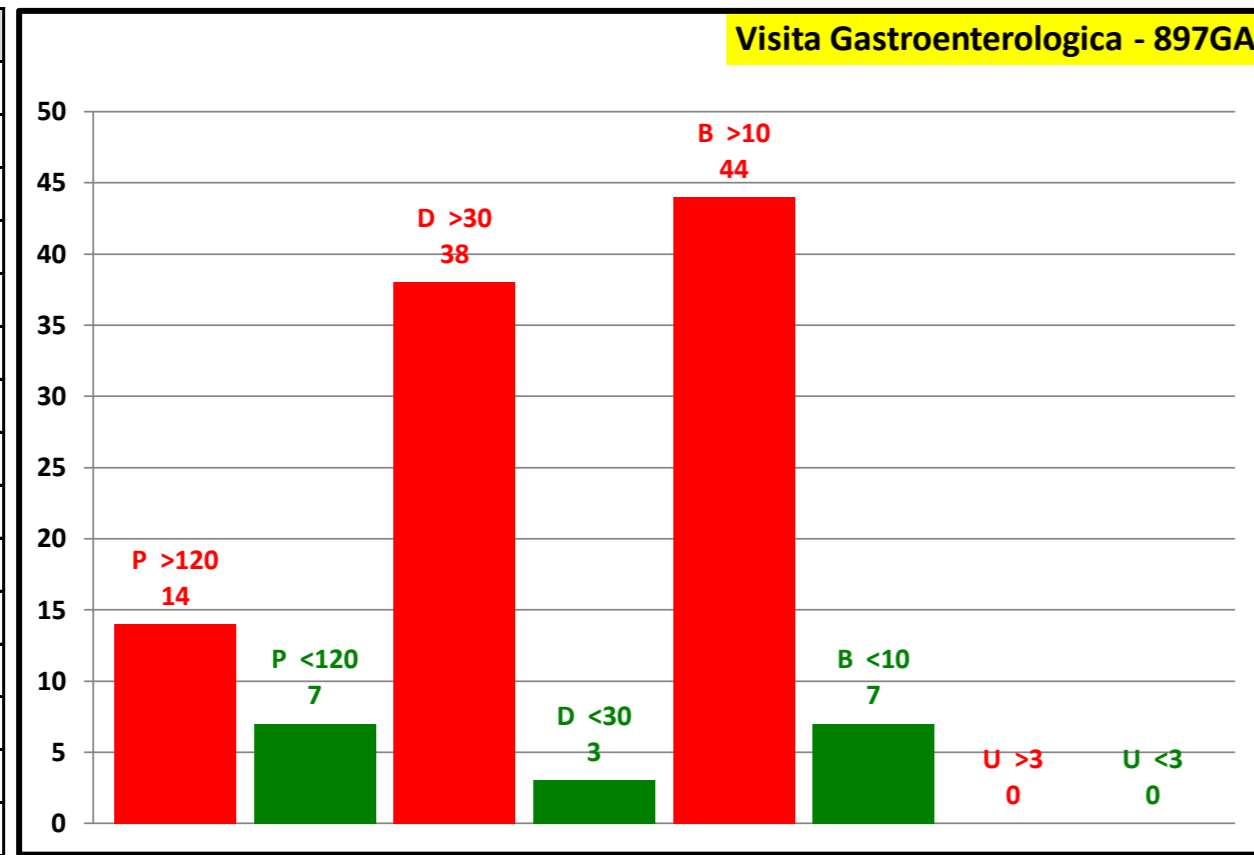

P.O. SAN MARCO		
P >120		
P <120	12	100,0 %
P Tot	12	
D >30	19	86,4 %
D <30	3	13,6 %
D Tot	22	
B >10	16	88,9 %
B <10	2	11,1 %
B Tot	18	
U >3		
U <3	1	100,0 %
U Tot	1	

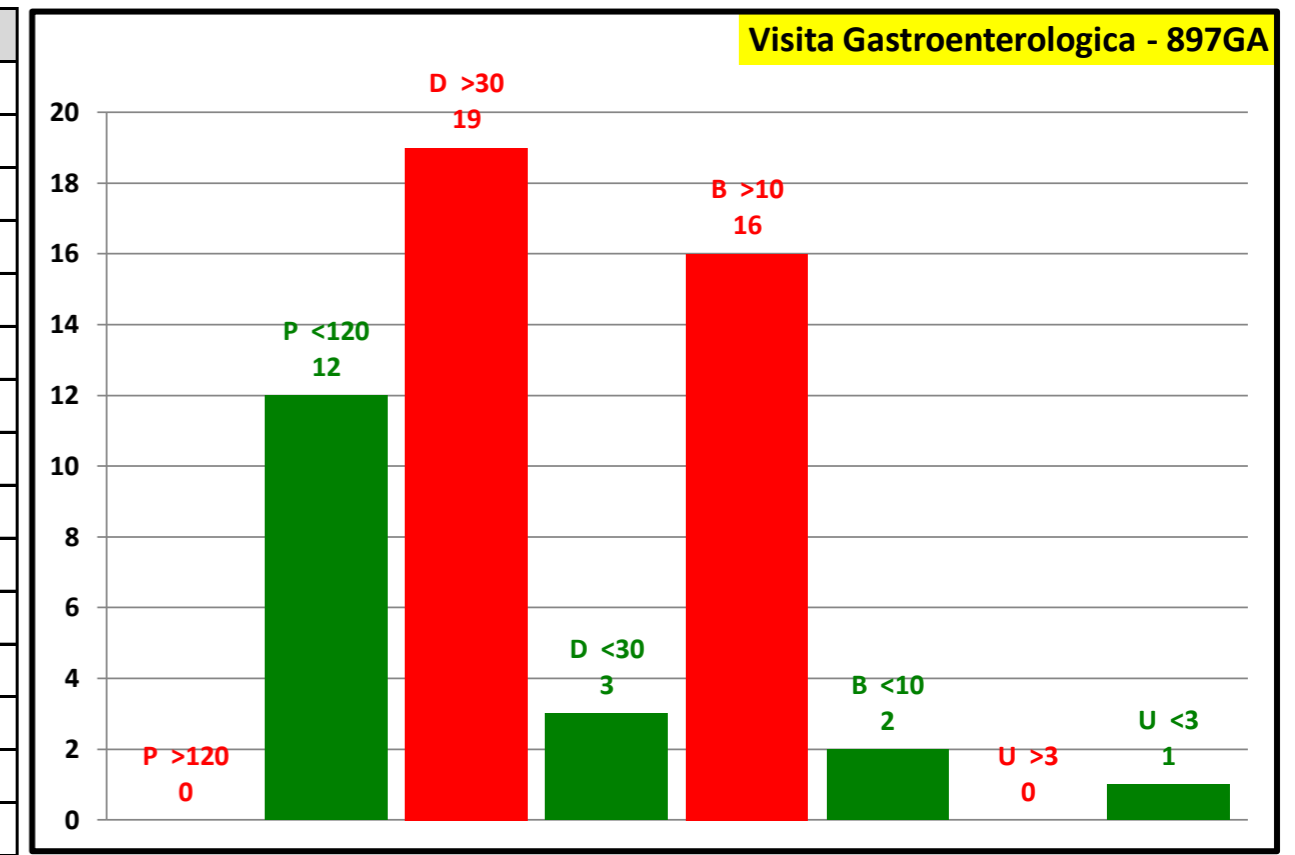

Attesa media in giorni	
Programmabili	122
Differibili	102
Brevi	61
Urgenti	2
Attesa media	88

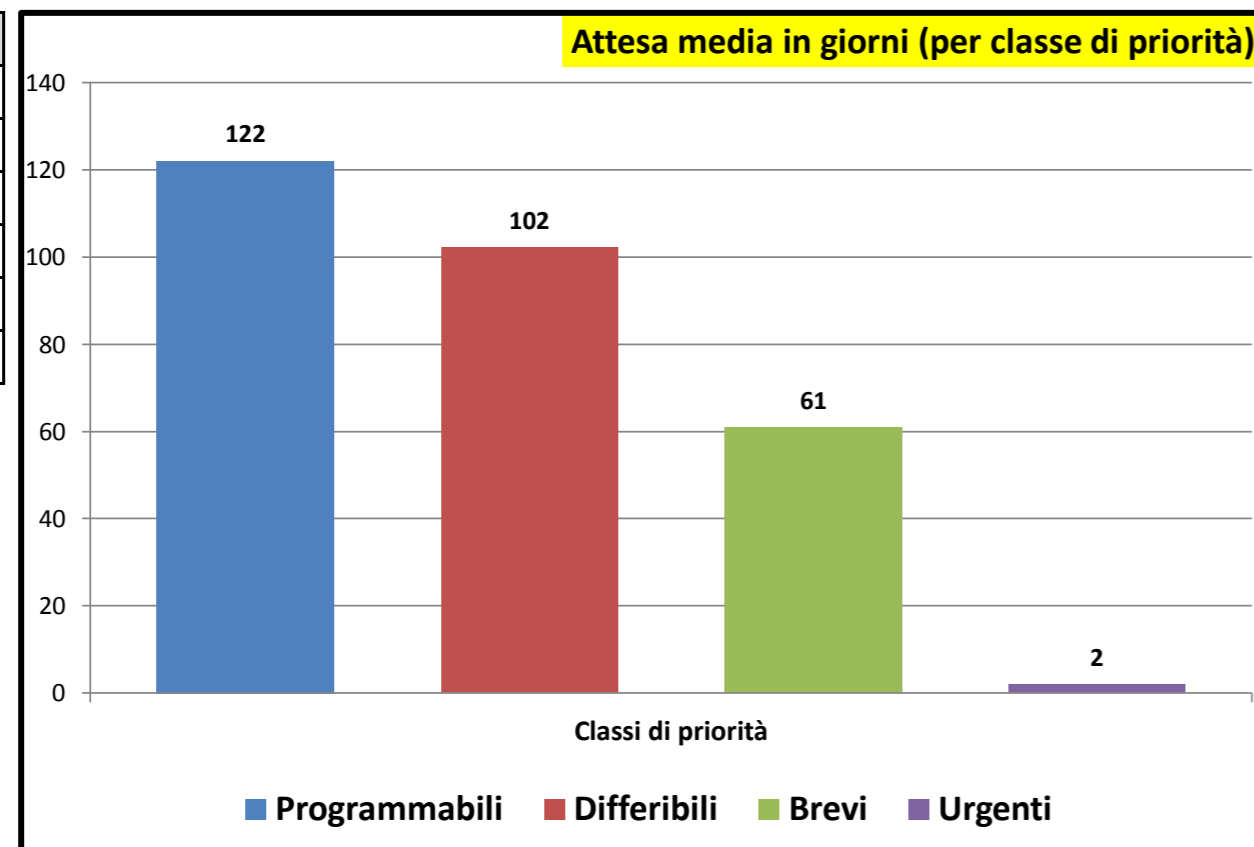

Consuntivo prestazioni	
Tot. P	33
Tot. D	63
Tot. B	69
Tot. U	1
Tot. Prestazioni	166
Tot. P >180	14
Tot. D >30	57
Tot. B >10	60
Tot. U >3	0
Tot. fuori tempo	131
Senza Biffatura	0

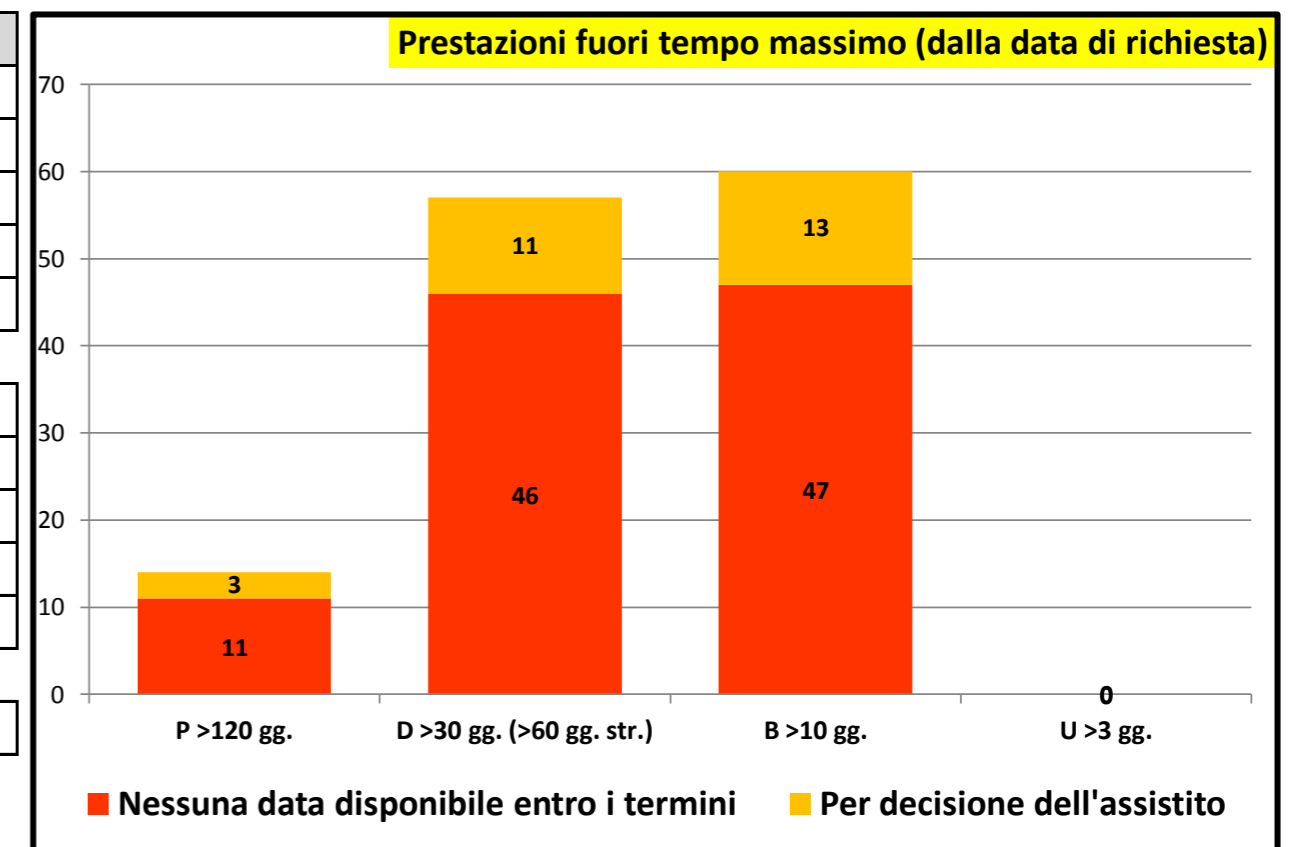



Governo liste d'attesa

Rilevazione mensile tempi d'attesa prestazioni ambulatoriali critiche - febbraio/2022

P.O. GASPARE RODOLICO		
P >120		
P <120	3	100,0 %
P Tot	3	
D >30	7	100,0 %
D <30		
D Tot	7	
B >10	11	100,0 %
B <10		
B Tot	11	
U >3	5	83,3 %
U <3	1	16,7 %
U Tot	6	

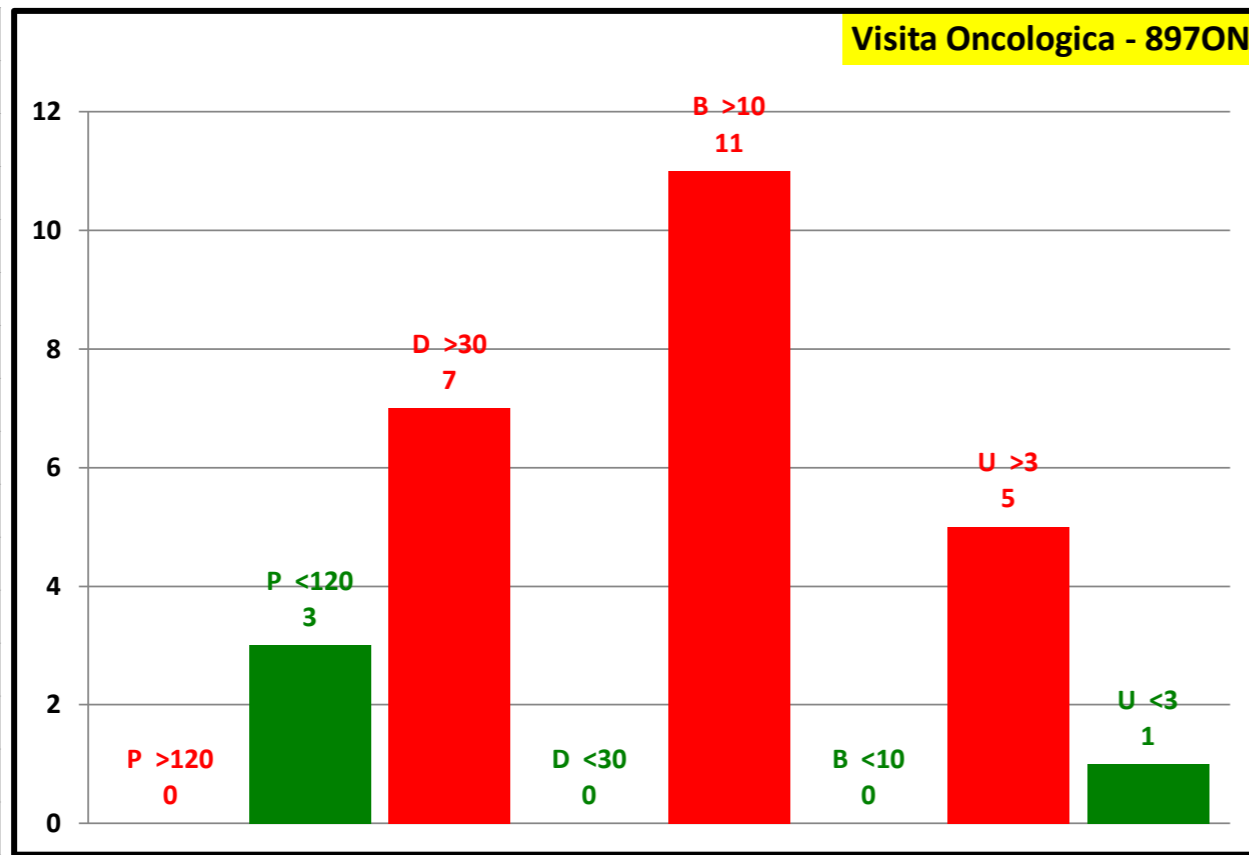

P.O. SAN MARCO		
P >120		
P <120		
P Tot		
D >30		
D <30		
D Tot		
B >10		
B <10		
B Tot		
U >3		
U <3		
U Tot		

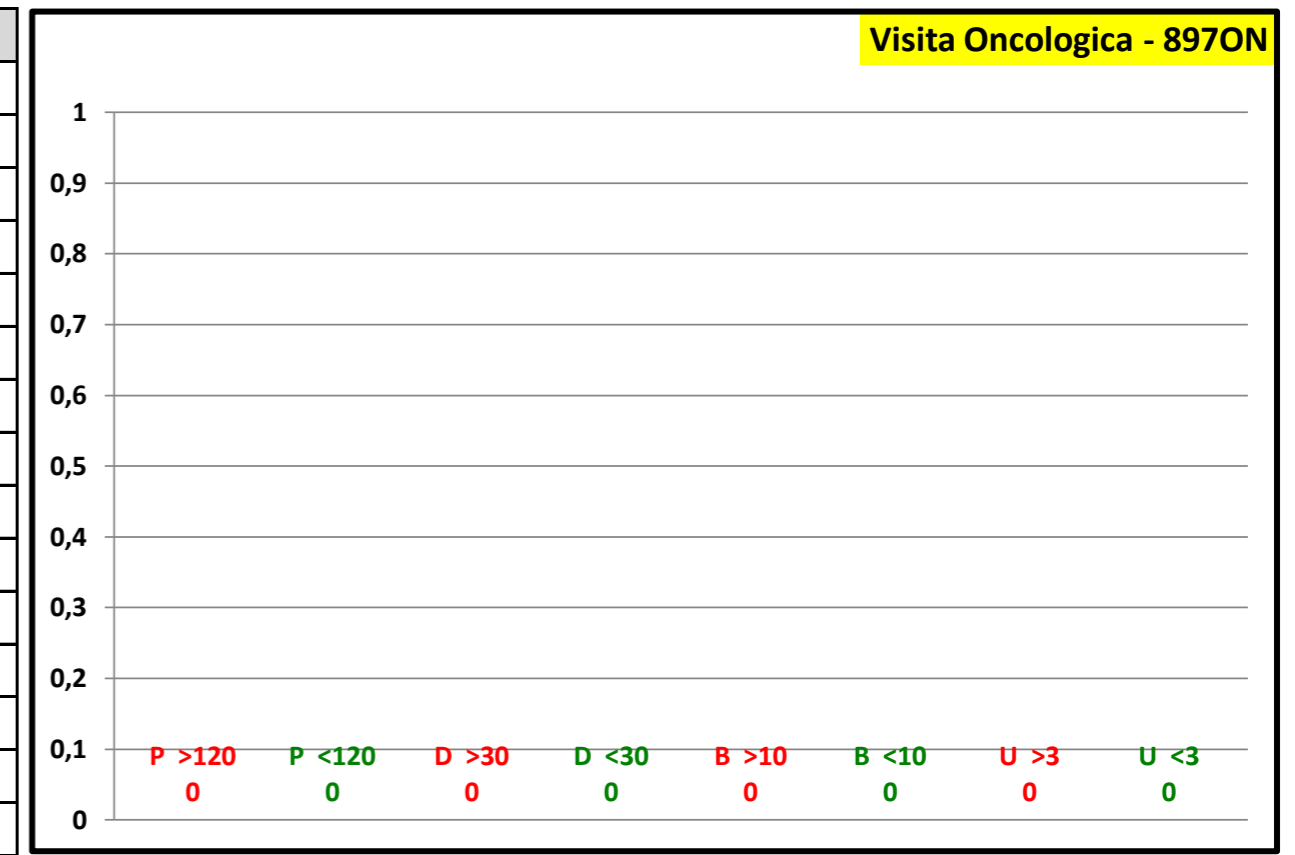

Attesa media in giorni	
Programmabili	46
Differibili	44
Brevi	33
Urgenti	11
Attesa media	32

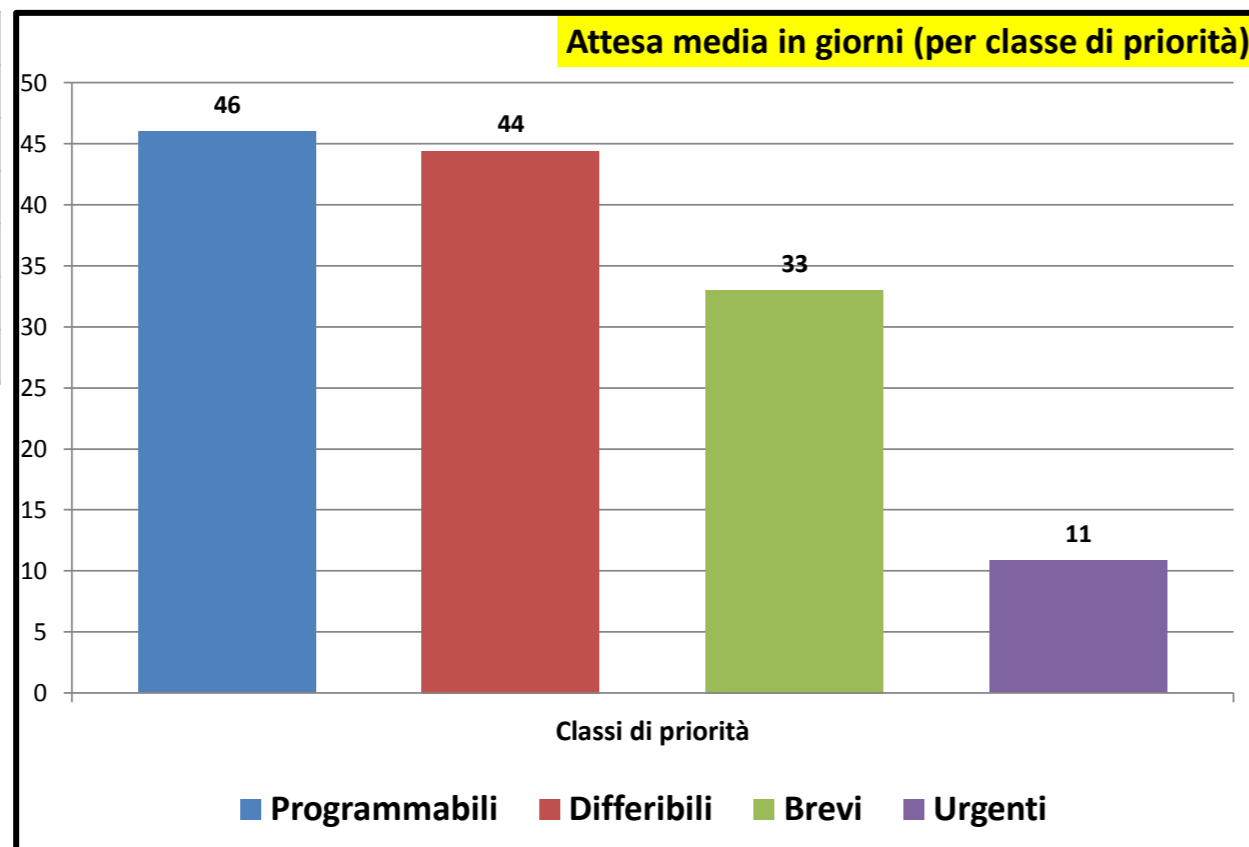

Consuntivo prestazioni	
Tot. P	3
Tot. D	7
Tot. B	11
Tot. U	6
Tot. Prestazioni	27
Tot. P >180	0
Tot. D >30	7
Tot. B >10	11
Tot. U >3	5
Tot. fuori tempo	23
Senza Biffatura	1

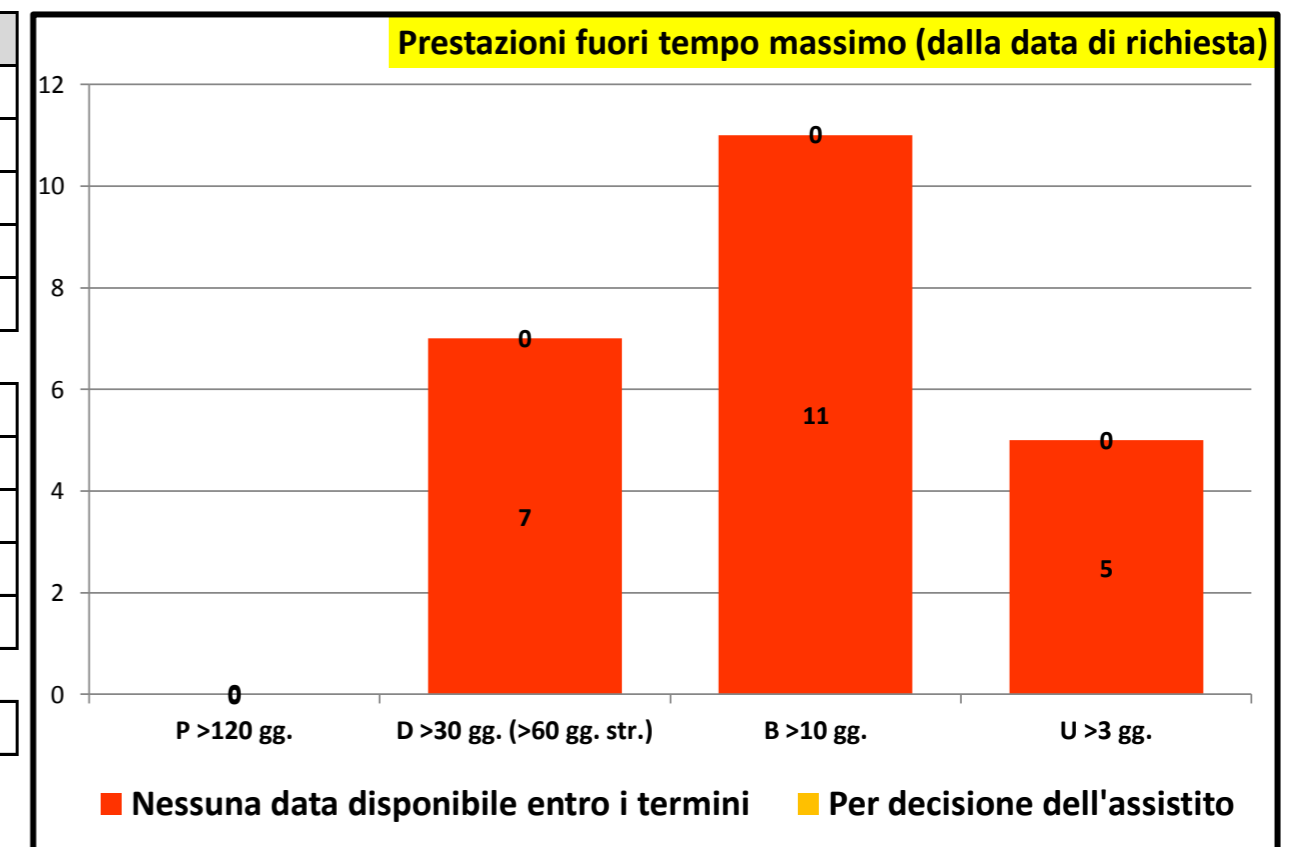



Governo liste d'attesa

Rilevazione mensile tempi d'attesa prestazioni ambulatoriali critiche - febbraio/2022

P.O. GASPARE RODOLICO		
P >120	36	97,3 %
P <120	1	2,7 %
P Tot	37	
D >30	50	87,7 %
D <30	7	12,3 %
D Tot	57	
B >10	44	93,6 %
B <10	3	6,4 %
B Tot	47	
U >3		
U <3		
U Tot		

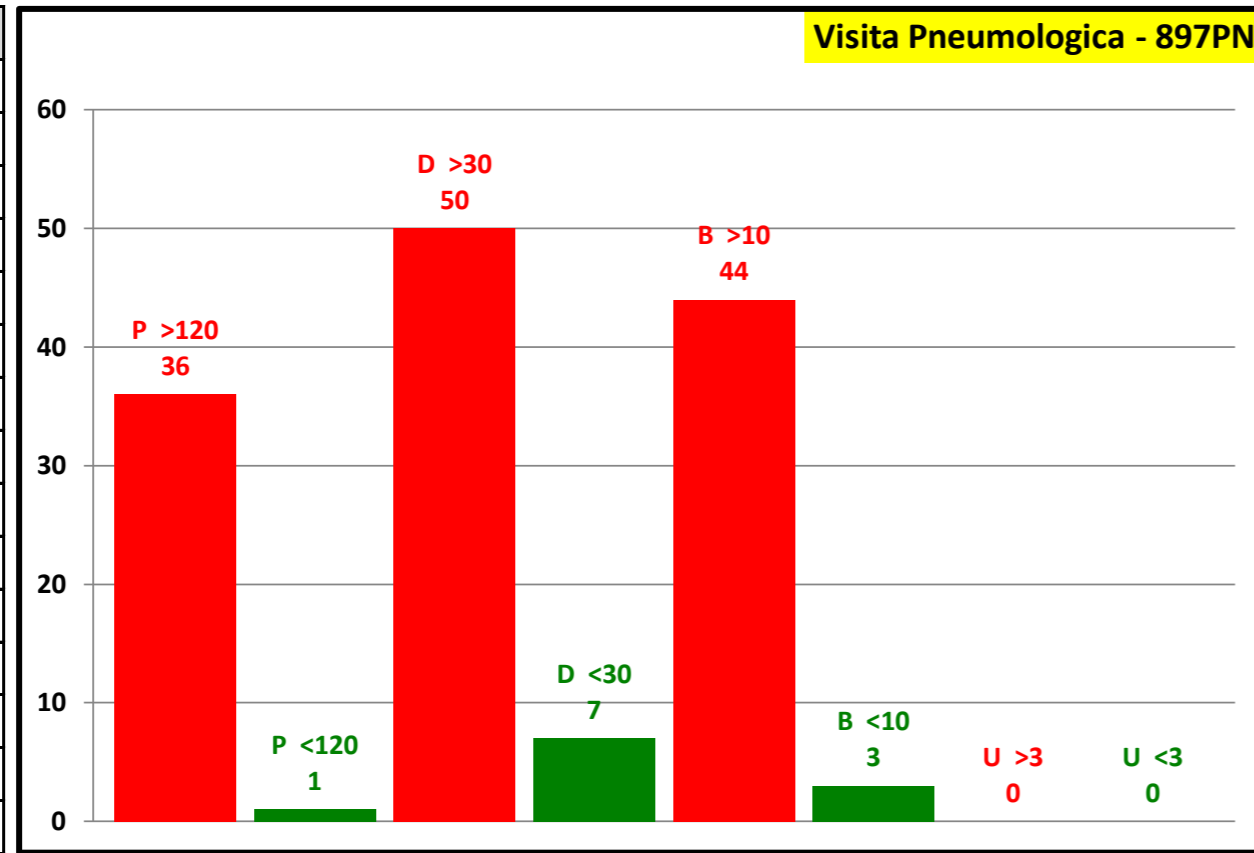

P.O. SAN MARCO		
P >120	1	100,0 %
P <120		
P Tot	1	
D >30	10	100,0 %
D <30		
D Tot	10	
B >10	5	100,0 %
B <10		
B Tot	5	
U >3		
U <3		
U Tot		

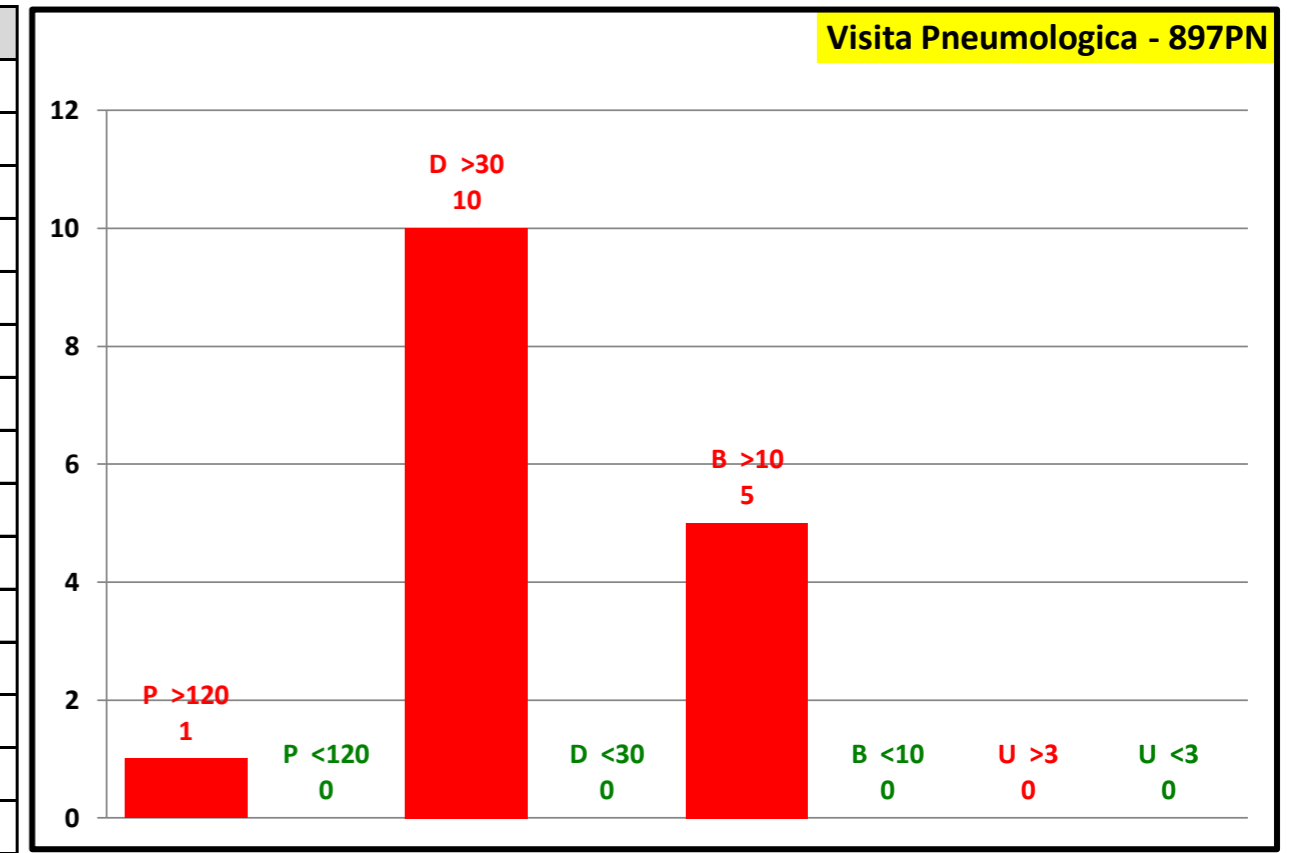

Attesa media in giorni	
Programmabili	297
Differibili	238
Brevi	219
Urgenti	0
Attesa media	246

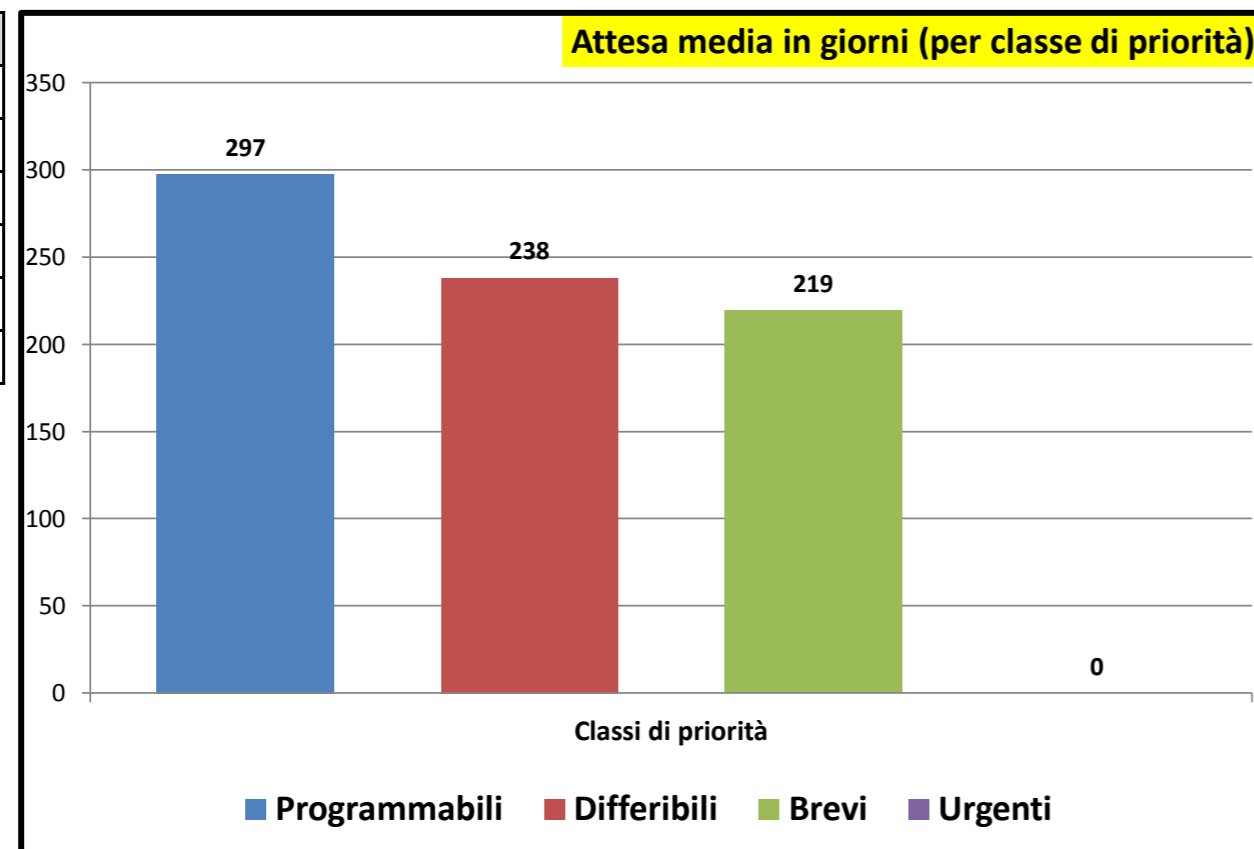

Consuntivo prestazioni	
Tot. P	38
Tot. D	67
Tot. B	52
Tot. U	0
Tot. Prestazioni	157
Tot. P >180	37
Tot. D >30	60
Tot. B >10	49
Tot. U >3	0
Tot. fuori tempo	146
Senza Biffatura	1

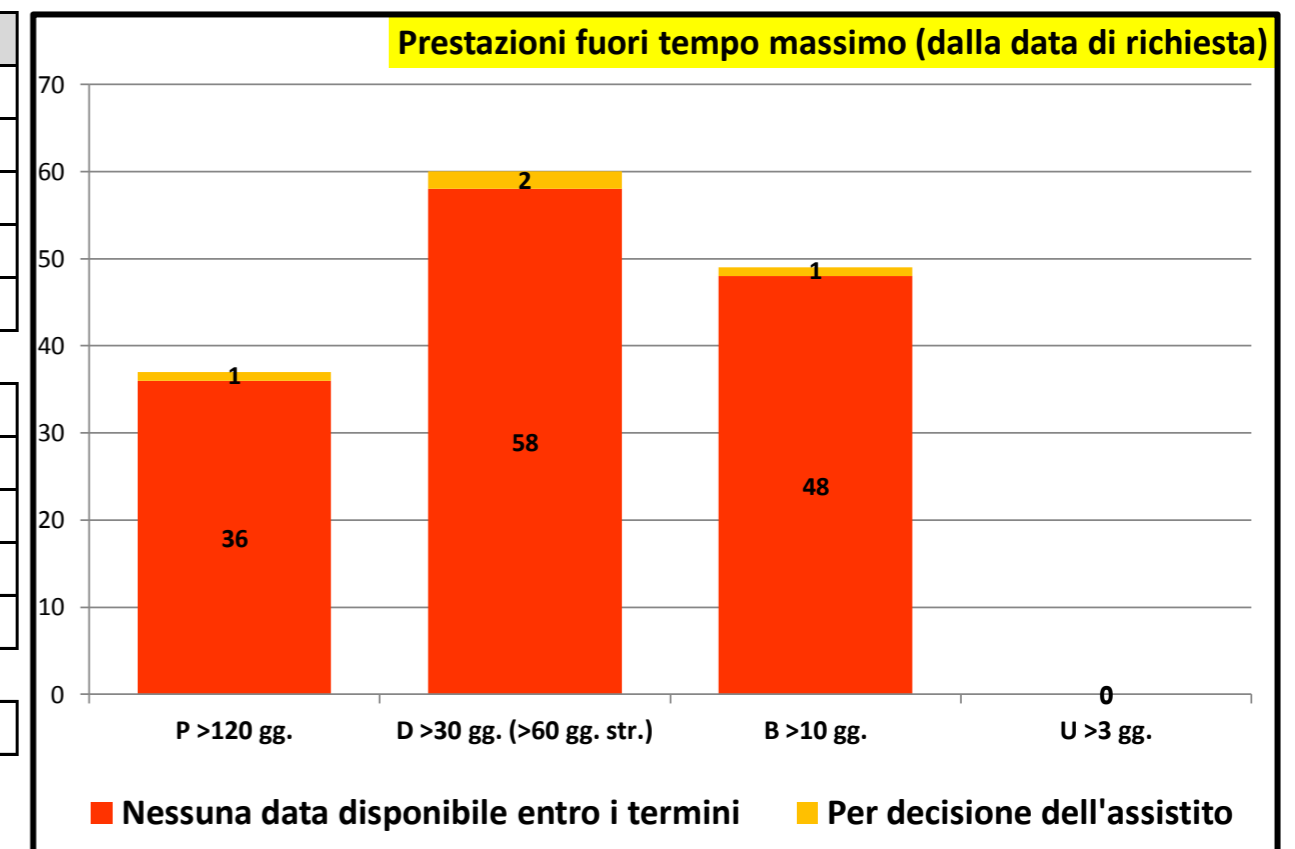



Governo liste d'attesa

Rilevazione mensile tempi d'attesa prestazioni ambulatoriali critiche - febbraio/2022

P.O. GASPARE RODOLICO

P >120		
P <120	59	100,0 %
P Tot	59	
D >60	6	14,6 %
D <60	35	85,4 %
D Tot	41	
B >10	12	92,3 %
B <10	1	7,7 %
B Tot	13	
U >3		
U <3		
U Tot		

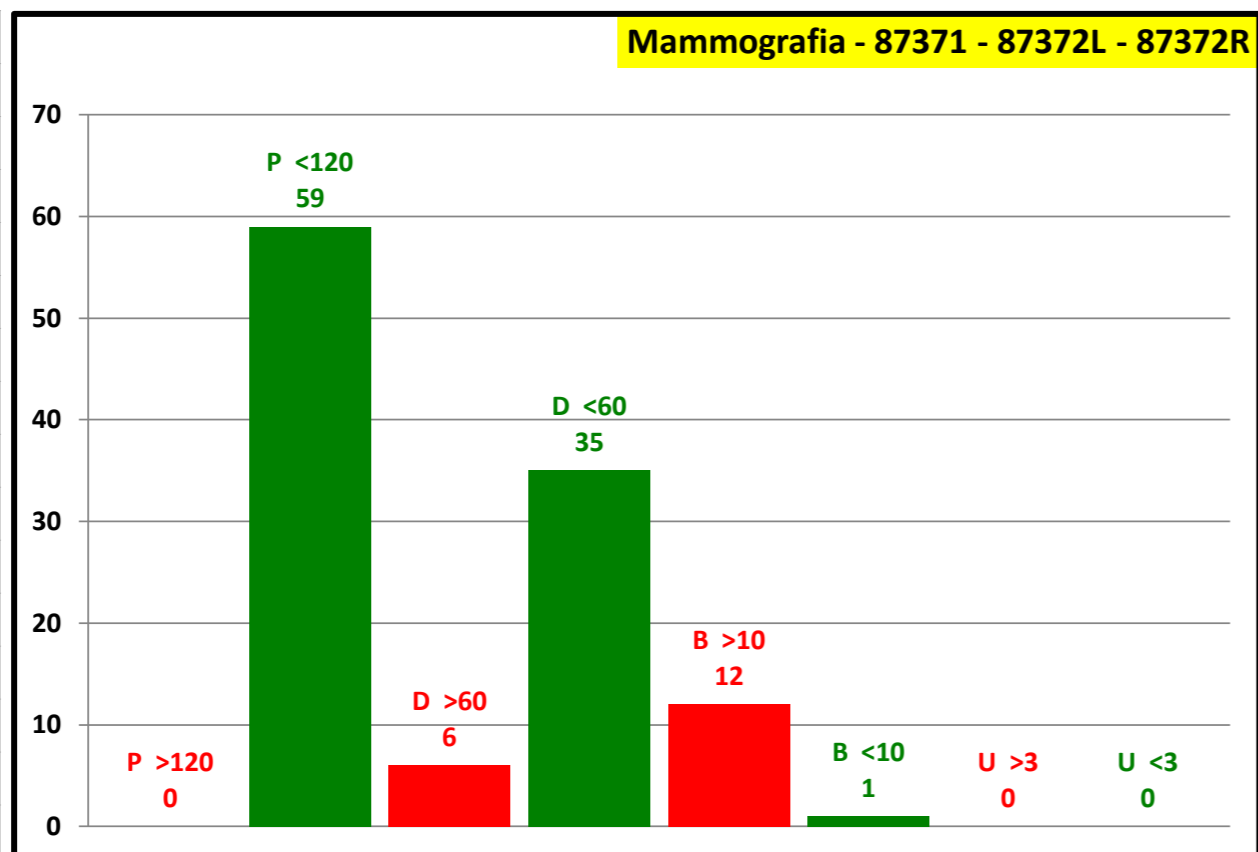

P.O. SAN MARCO

P >120	1	3,1 %
P <120	31	96,9 %
P Tot	32	
D >60		
D <60	21	100,0 %
D Tot	21	
B >10		
B <10	10	100,0 %
B Tot	10	
U >3		
U <3		
U Tot		

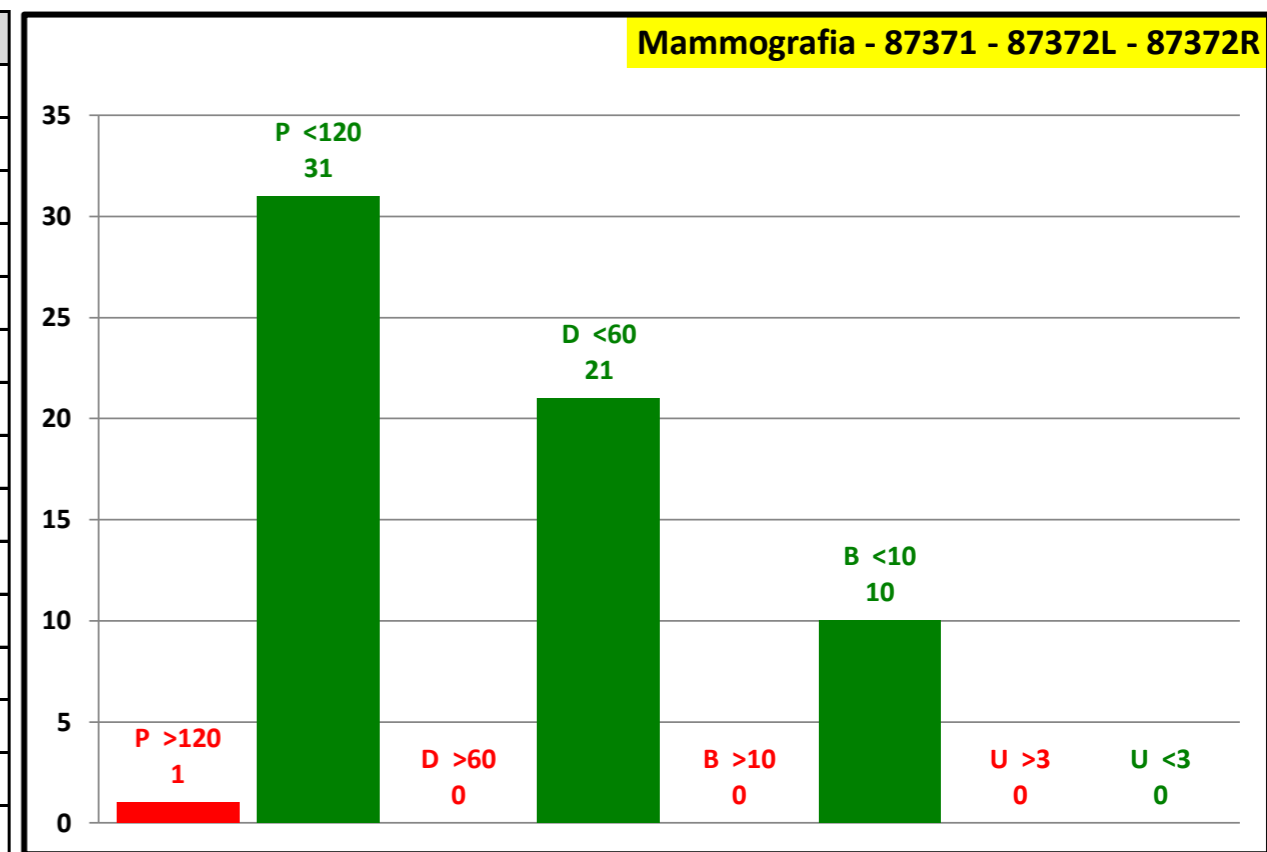

Attesa media in giorni

Programmabili	16
Differibili	22
Brevi	12
Urgenti	0
Attesa media	17

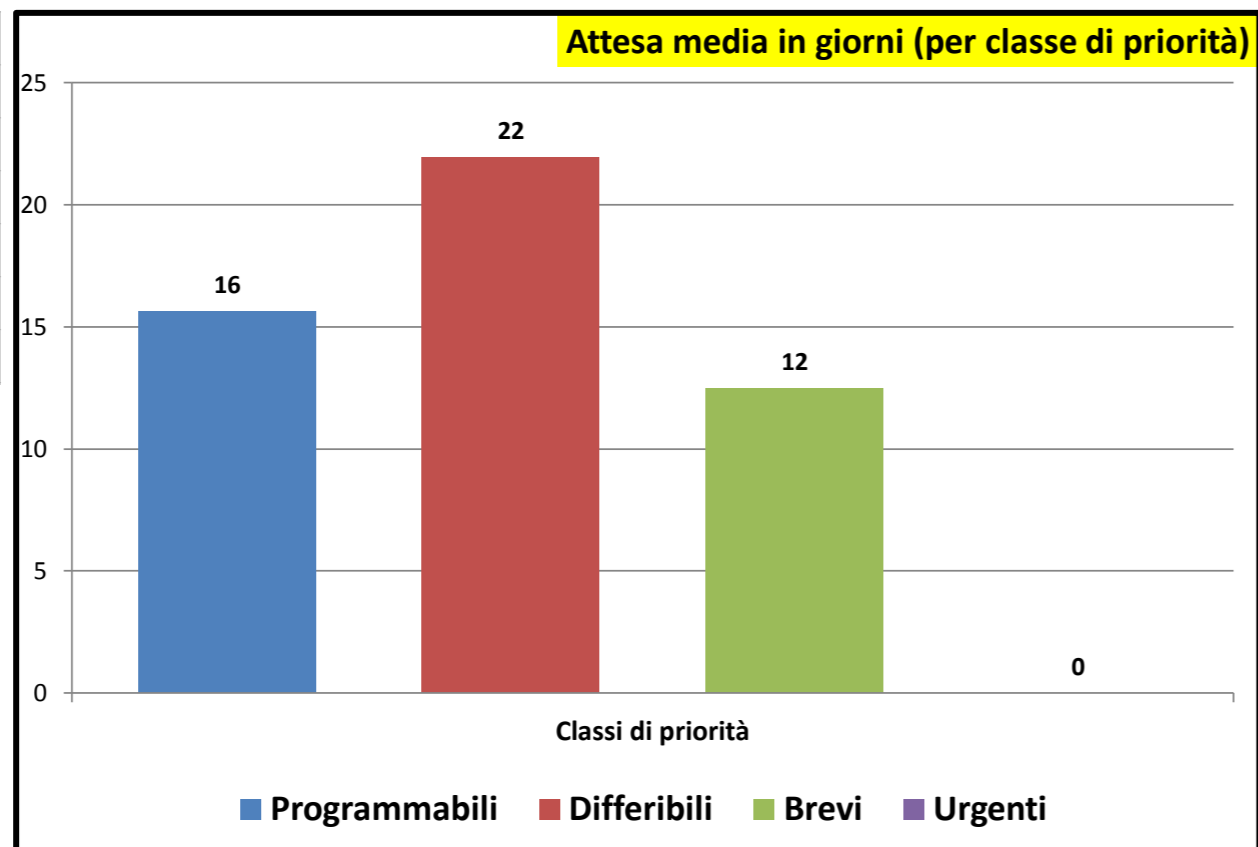

Consuntivo prestazioni

Tot. P	91
Tot. D	62
Tot. B	23
Tot. U	0
Tot. Prestazioni	176
Tot. P >180	1
Tot. D >30	6
Tot. B >10	12
Tot. U >3	0
Tot. fuori tempo	19
Senza Biffatura	10

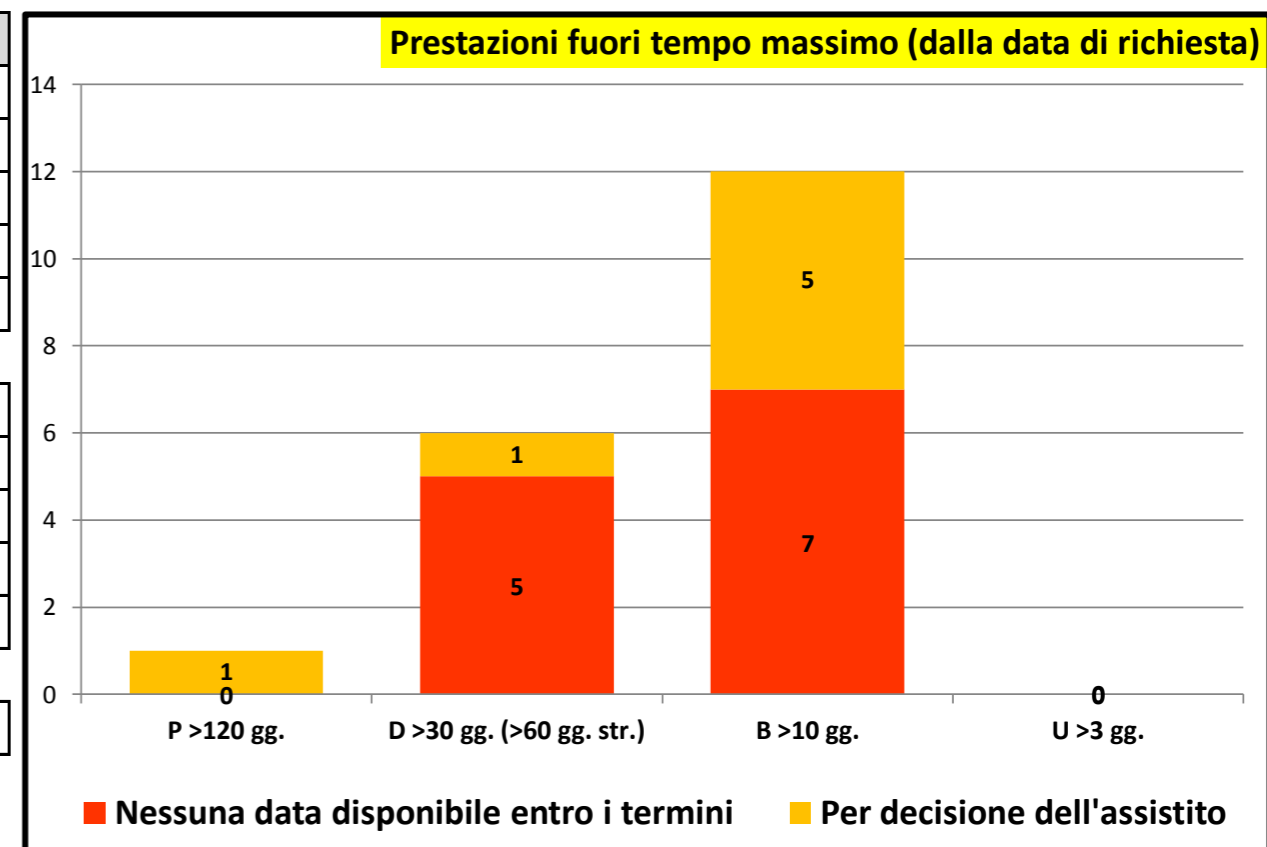



Governo liste d'attesa

Rilevazione mensile tempi d'attesa prestazioni ambulatoriali critiche - febbraio/2022

P.O. GASPARE RODOLICO	
P >120	
P <120	
P Tot	
D >60	
D <60	
D Tot	
B >10	
B <10	
B Tot	
U >3	
U <3	
U Tot	

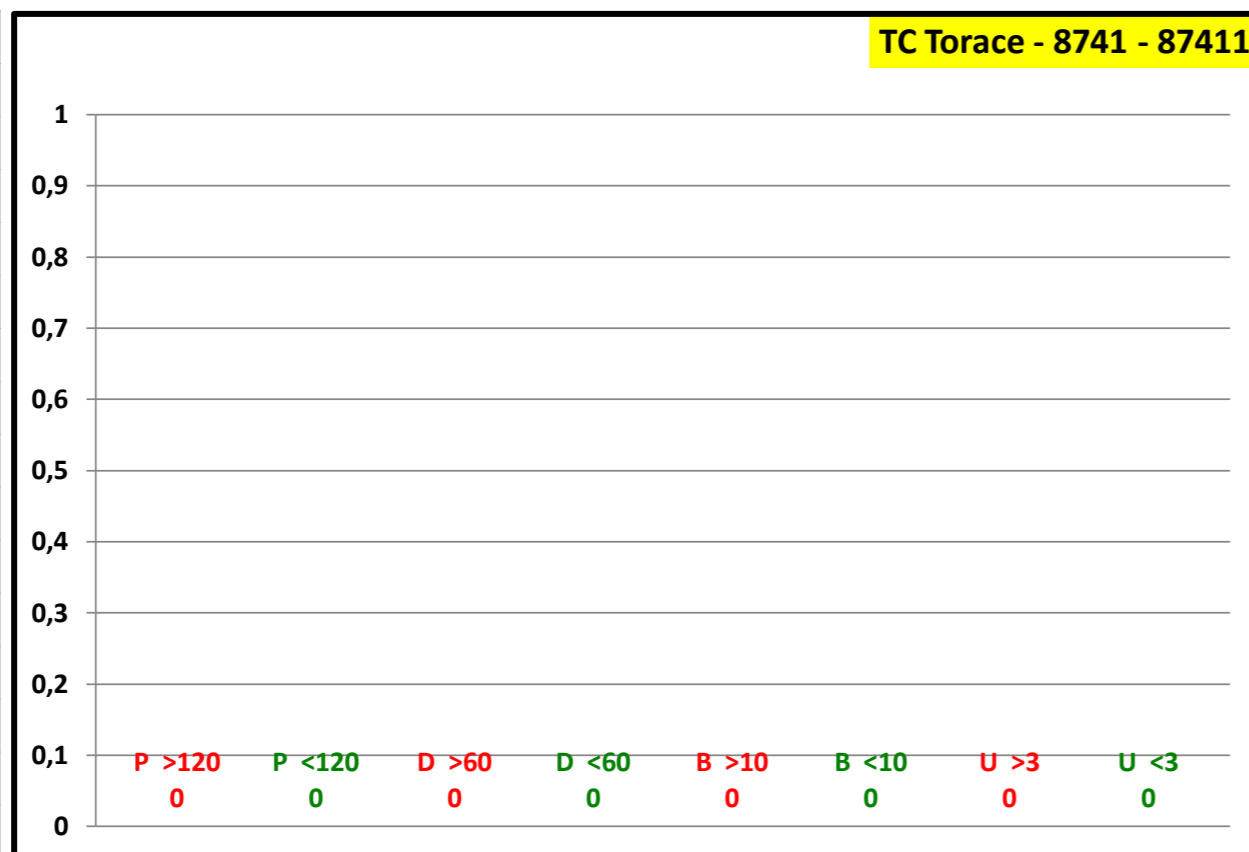

P.O. SAN MARCO	
P >120	6 54,5 %
P <120	5 45,5 %
P Tot	11
D >60	2 9,1 %
D <60	20 90,9 %
D Tot	22
B >10	15 100,0 %
B <10	
B Tot	15
U >3	
U <3	
U Tot	

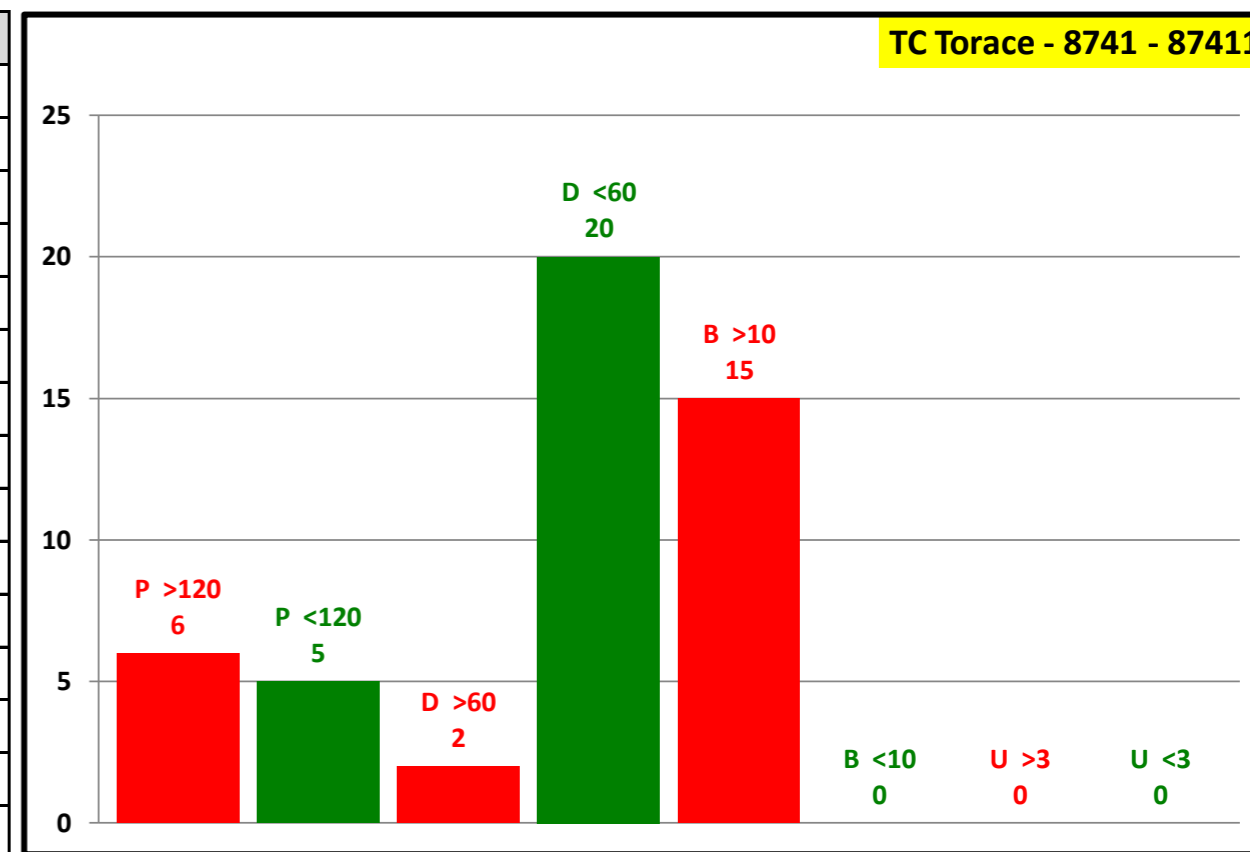

Attesa media in giorni	
Programmabili	119
Differibili	22
Brevi	54
Urgenti	0
Attesa media	54

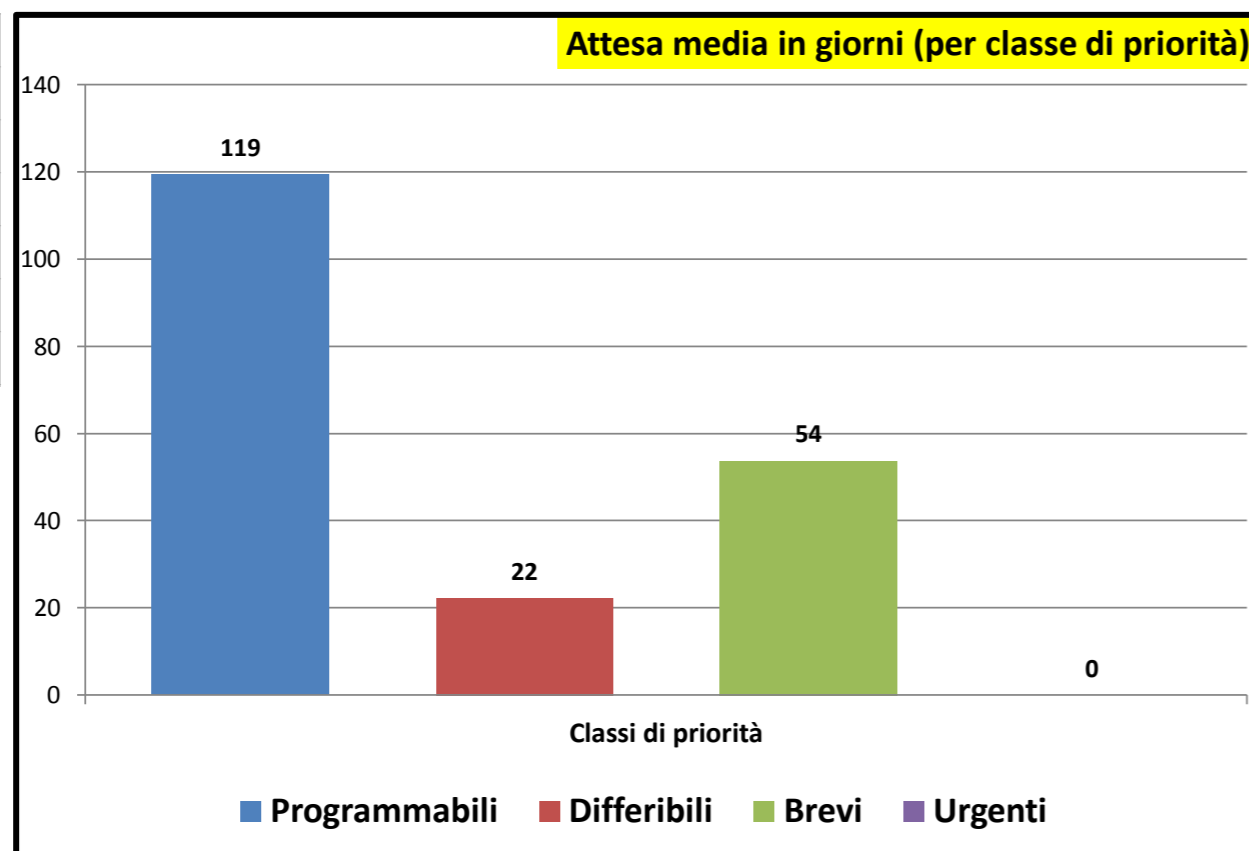

Consuntivo prestazioni	
Tot. P	11
Tot. D	22
Tot. B	15
Tot. U	0
Tot. Prestazioni	48

Tot. P >180	6
Tot. D >30	2
Tot. B >10	15
Tot. U >3	0
Tot. fuori tempo	23

Senza Biffatura	0
-----------------	---

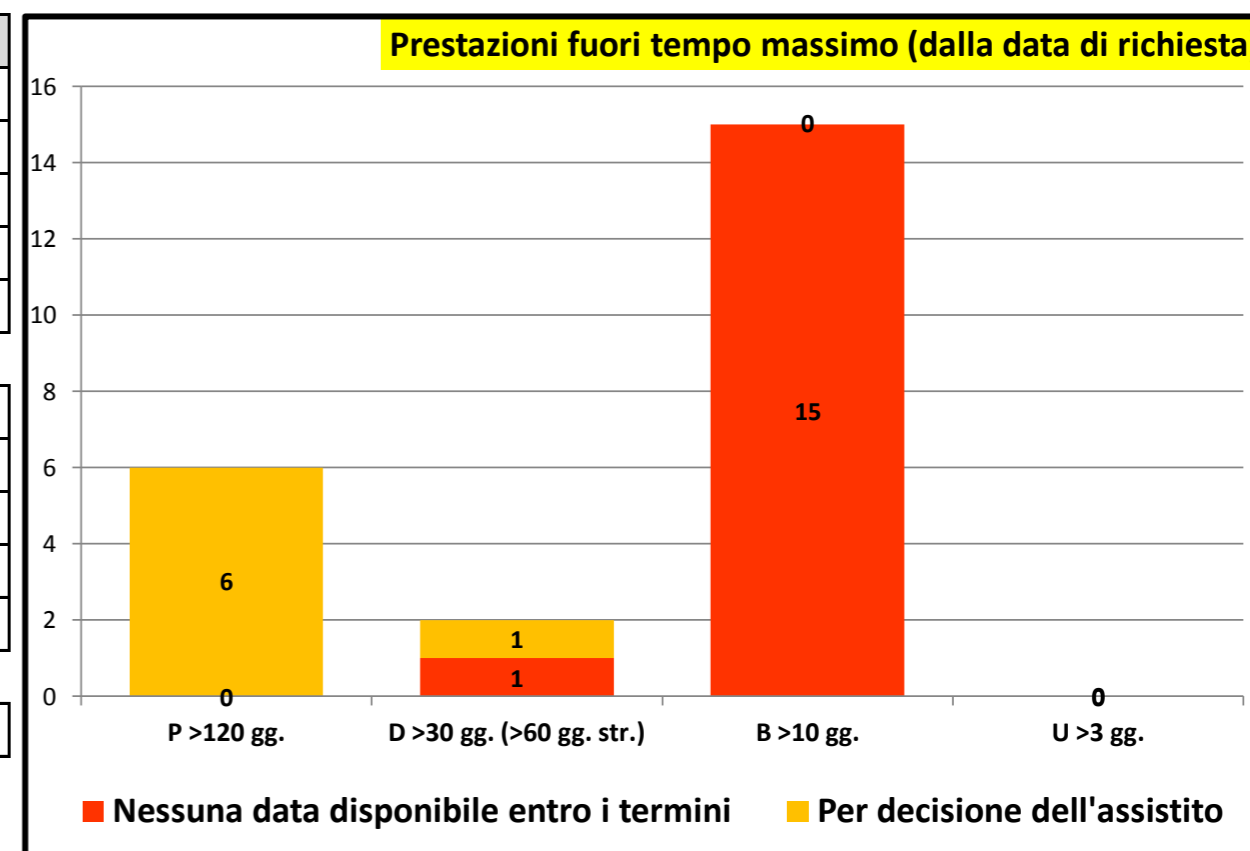



Governo liste d'attesa

Rilevazione mensile tempi d'attesa prestazioni ambulatoriali critiche - febbraio/2022

P.O. GASPARE RODOLICO		
P >120		
P <120		
P Tot		
D >60		
D <60		
D Tot		
B >10	12	100,0 %
B <10		
B Tot	12	
U >3		
U <3		
U Tot		

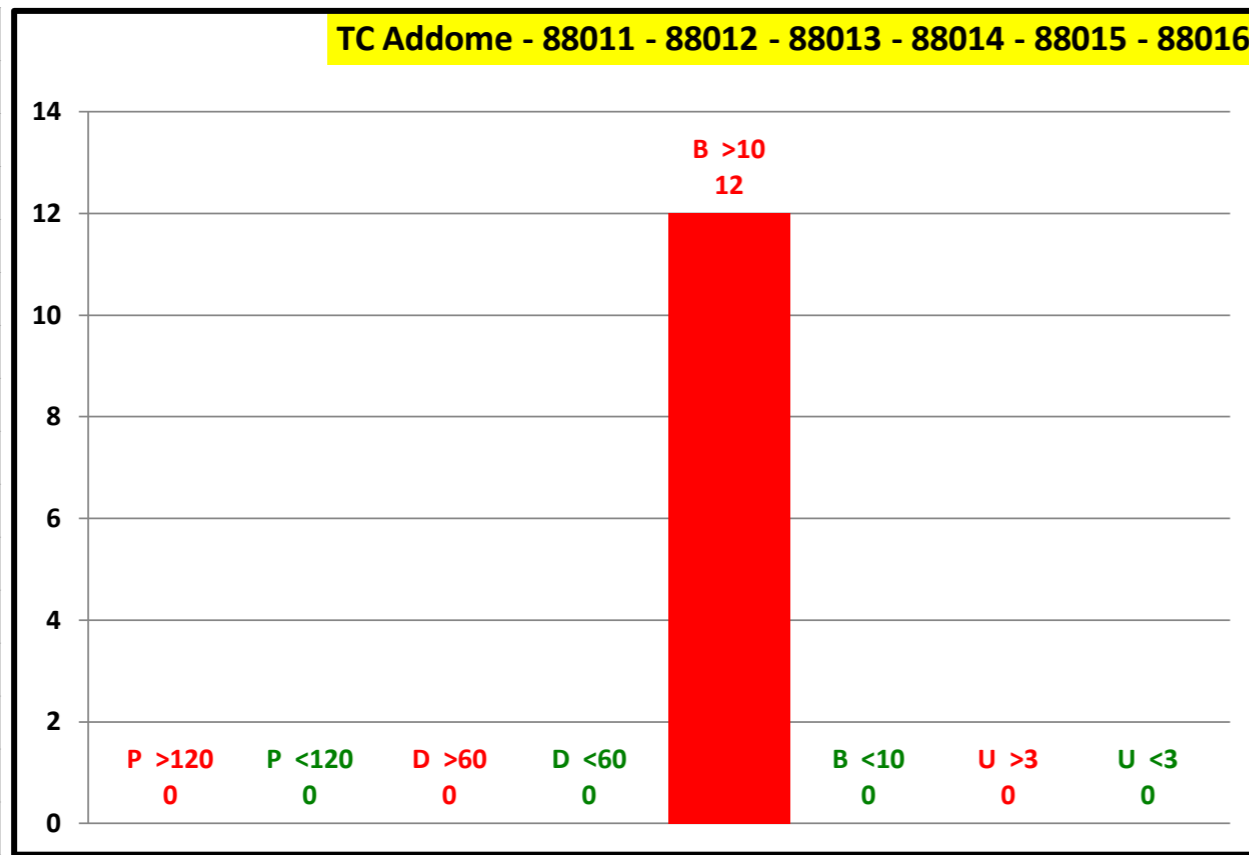

P.O. SAN MARCO		
P >120		
P <120		
P Tot		
D >60		
D <60	1	100,0 %
D Tot	1	
B >10	4	100,0 %
B <10		
B Tot	4	
U >3		
U <3		
U Tot		

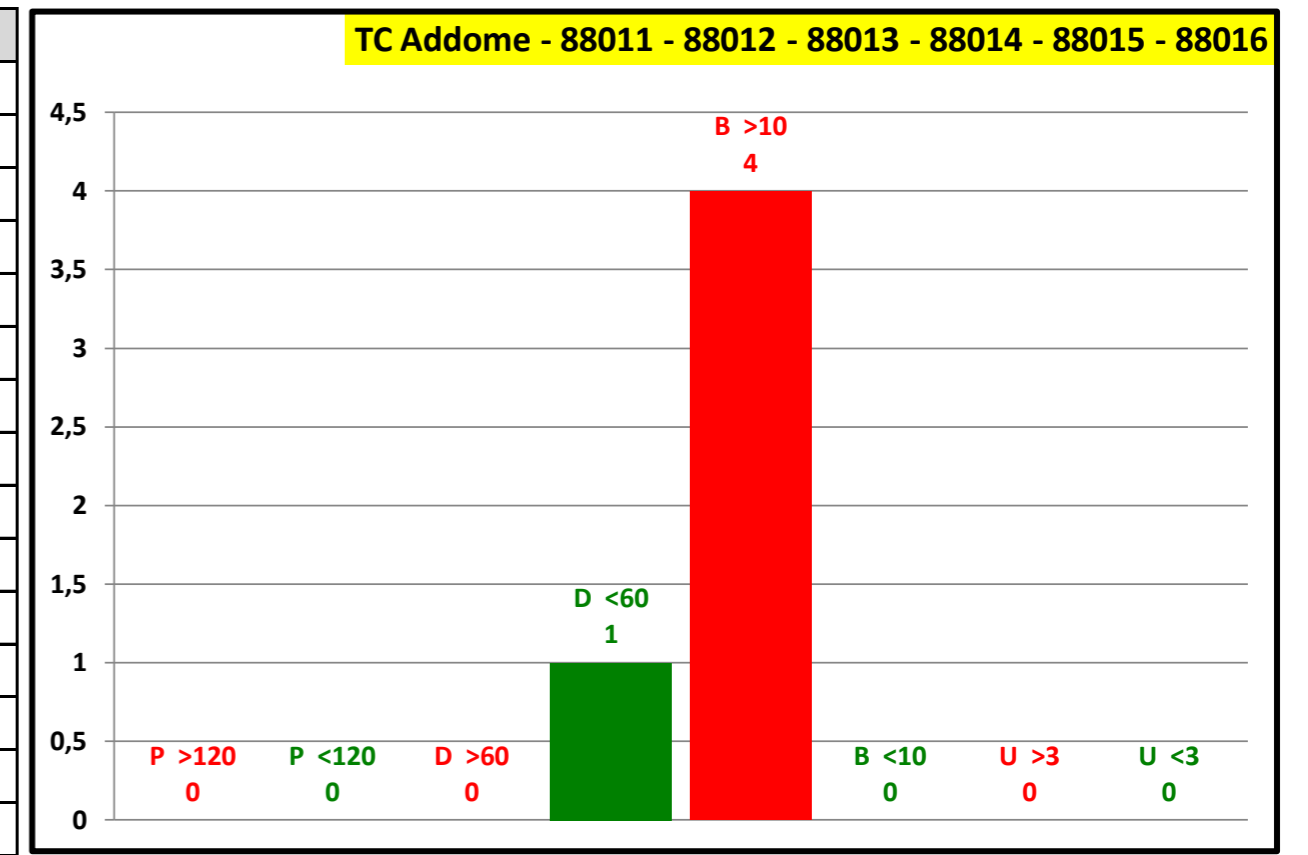

Attesa media in giorni	
Programmabili	0
Differibili	11
Brevi	46
Urgenti	0
Attesa media	44

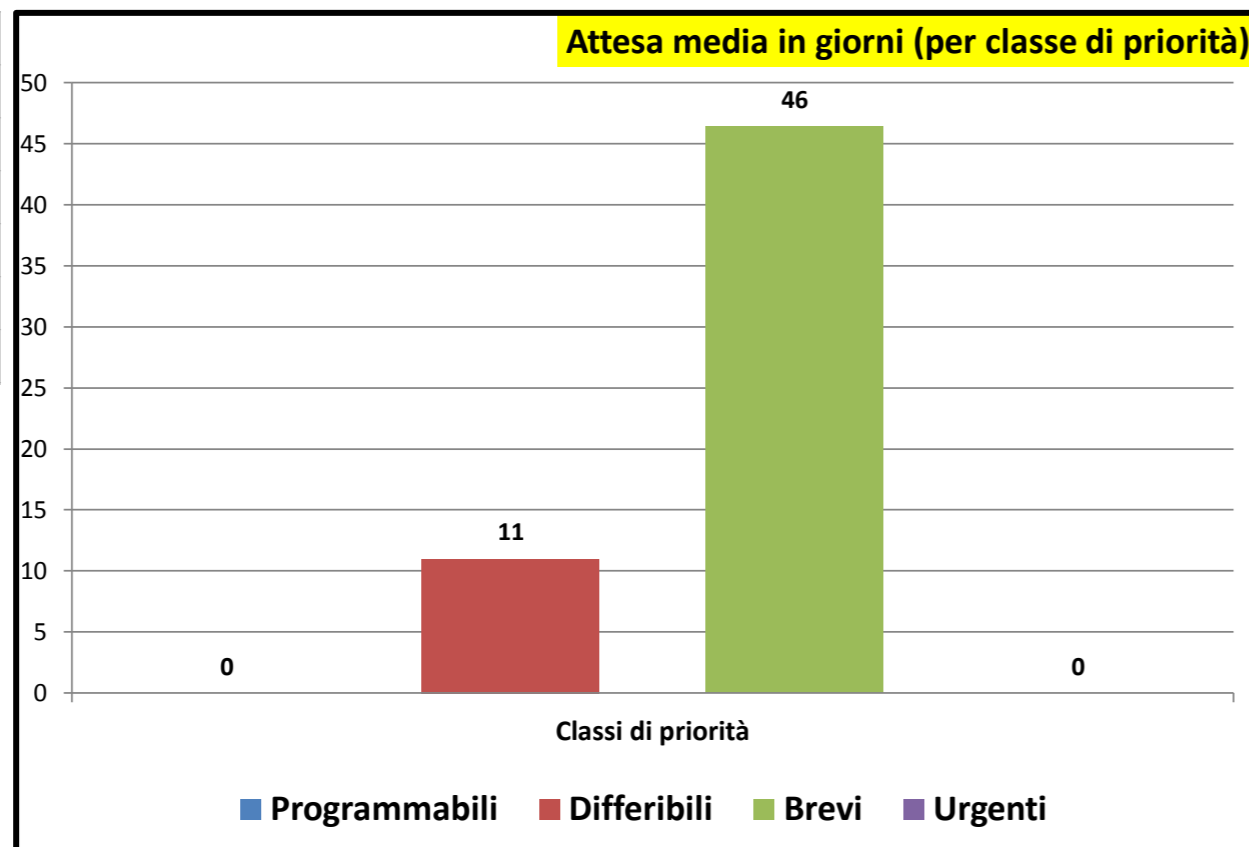

Consuntivo prestazioni	
Tot. P	0
Tot. D	1
Tot. B	16
Tot. U	0
Tot. Prestazioni	17
Tot. P >180	0
Tot. D >30	0
Tot. B >10	16
Tot. U >3	0
Tot. fuori tempo	16
Senza Biffatura	0

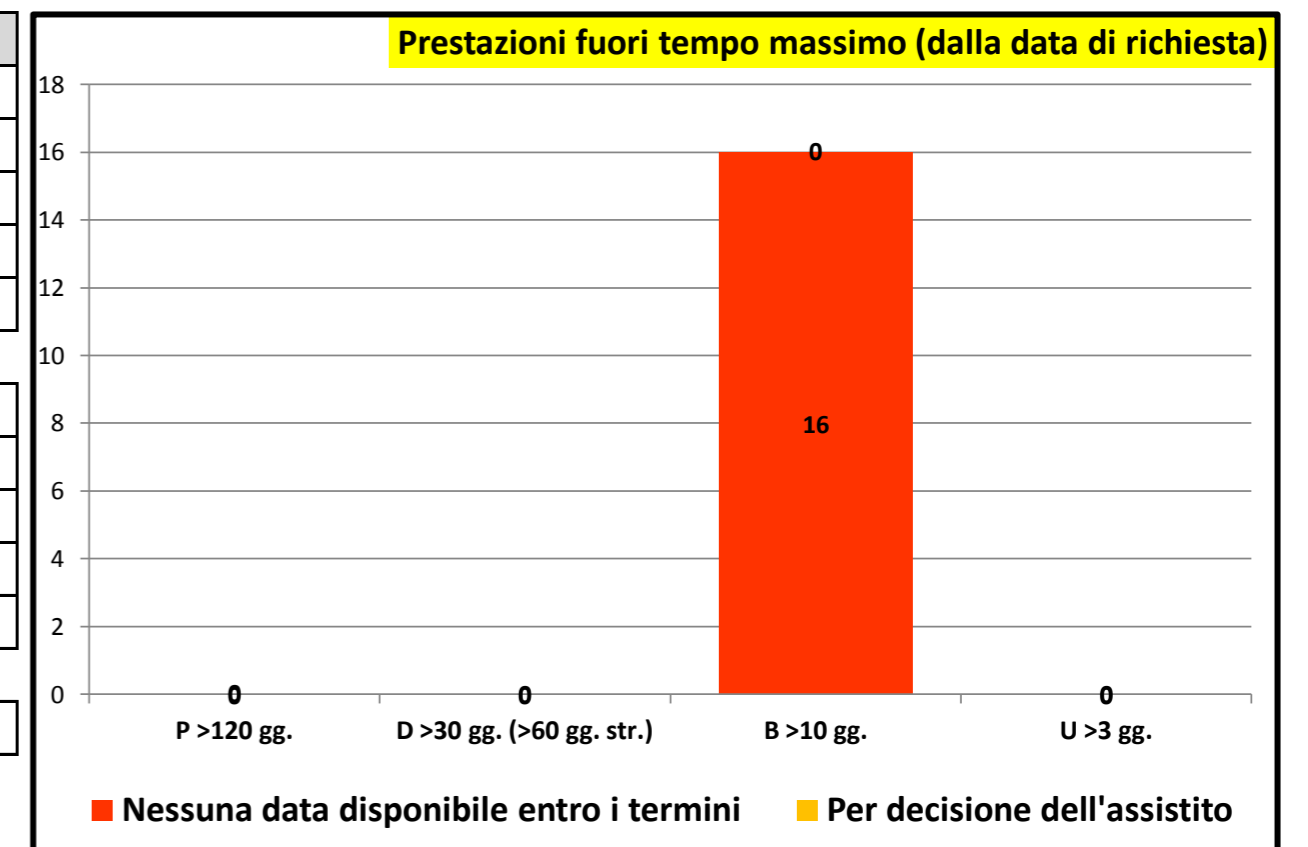



Governo liste d'attesa

Rilevazione mensile tempi d'attesa prestazioni ambulatoriali critiche - febbraio/2022

P.O. GASPARE RODOLICO	
P >120	
P <120	
P Tot	
D >60	
D <60	
D Tot	
B >10	
B <10	
B Tot	
U >3	
U <3	
U Tot	

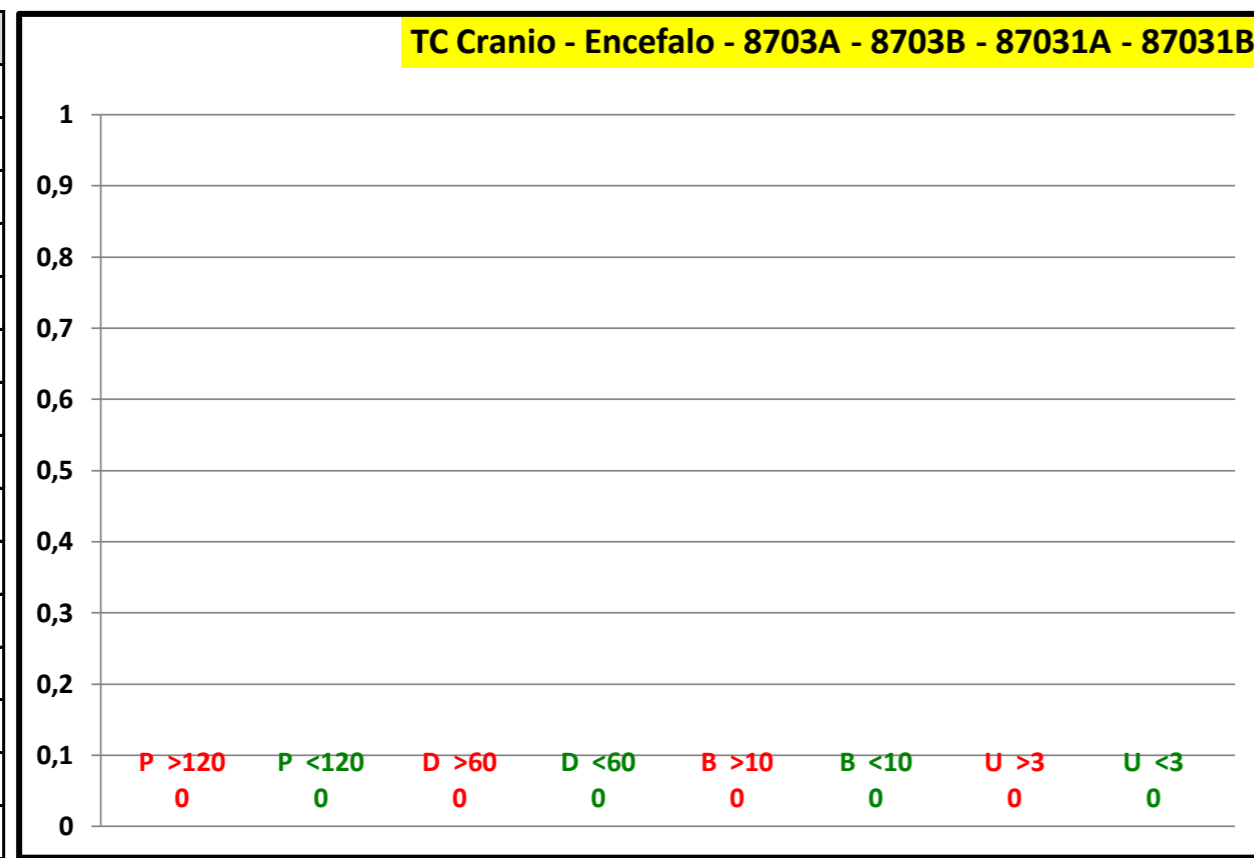

P.O. SAN MARCO	
P >120	
P <120	
P Tot	
D >60	
D <60	8
D Tot	8
B >10	7
B <10	
B Tot	7
U >3	
U <3	
U Tot	

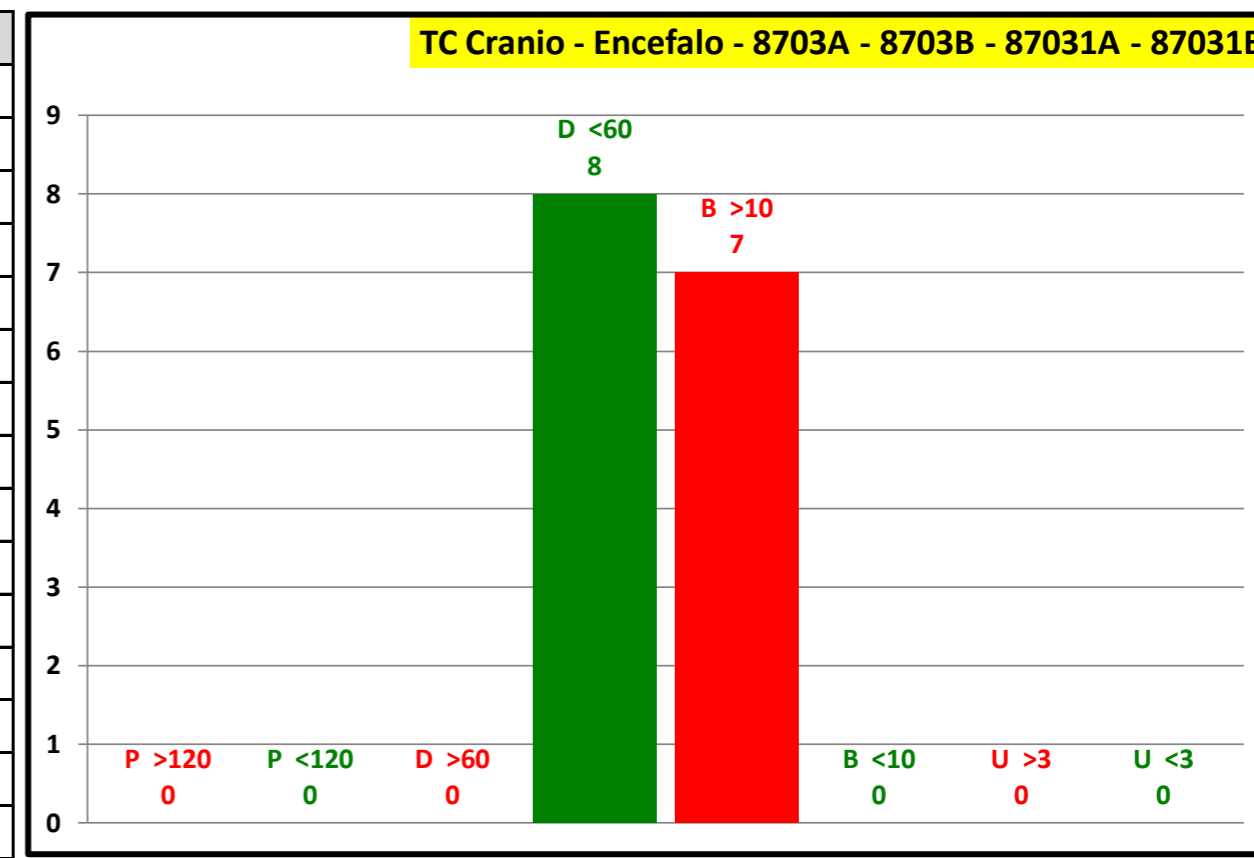

Attesa media in giorni	
Programmabili	0
Differibili	6
Brevi	61
Urgenti	0
Attesa media	32

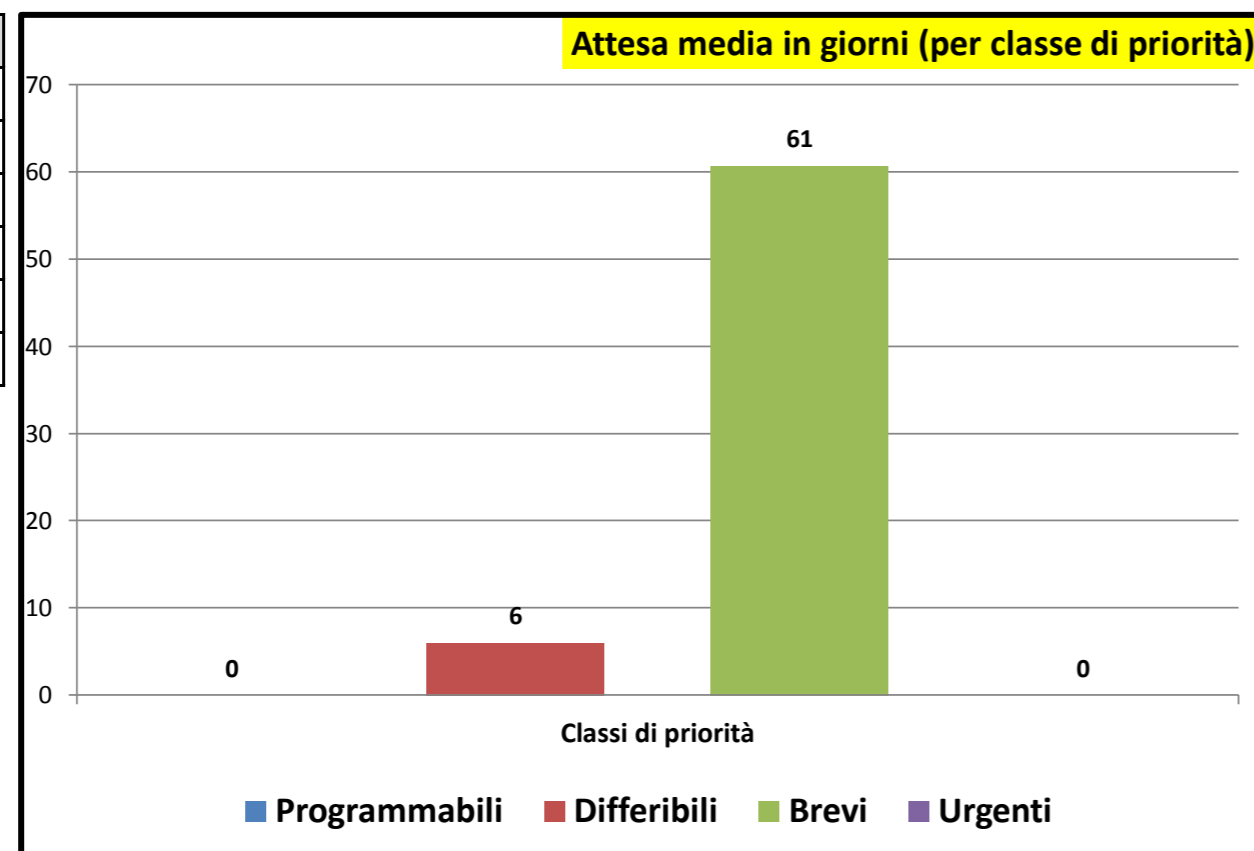

Consuntivo prestazioni	
Tot. P	0
Tot. D	8
Tot. B	7
Tot. U	0
Tot. Prestazioni	15
Tot. P >180	0
Tot. D >30	0
Tot. B >10	7
Tot. U >3	0
Tot. fuori tempo	7
Senza Biffatura	0

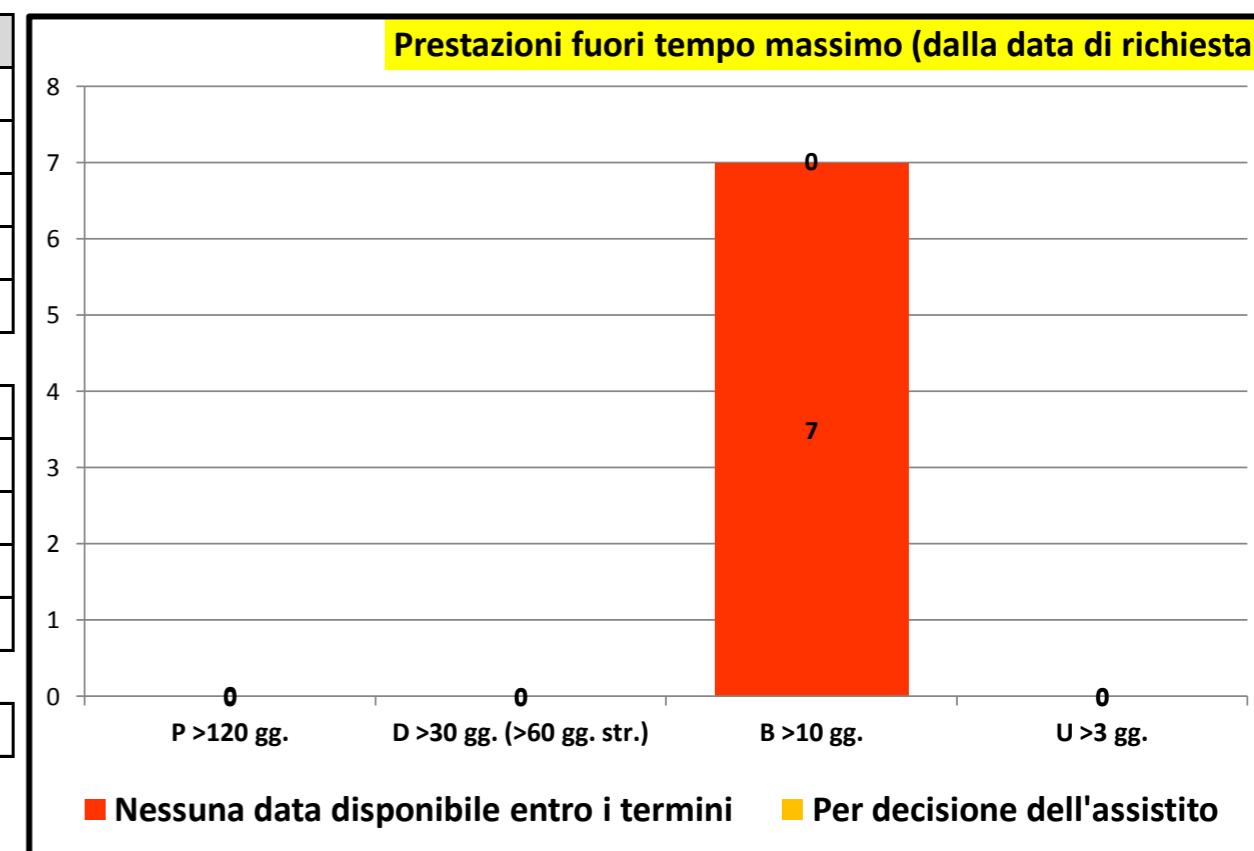



Governo liste d'attesa

Rilevazione mensile tempi d'attesa prestazioni ambulatoriali critiche - febbraio/2022

P.O. GASPARE RODOLICO		
P >120		
P <120		
P Tot		
D >60		
D <60		
D Tot		
B >10	12	100,0 %
B <10		
B Tot	12	
U >3		
U <3		
U Tot		

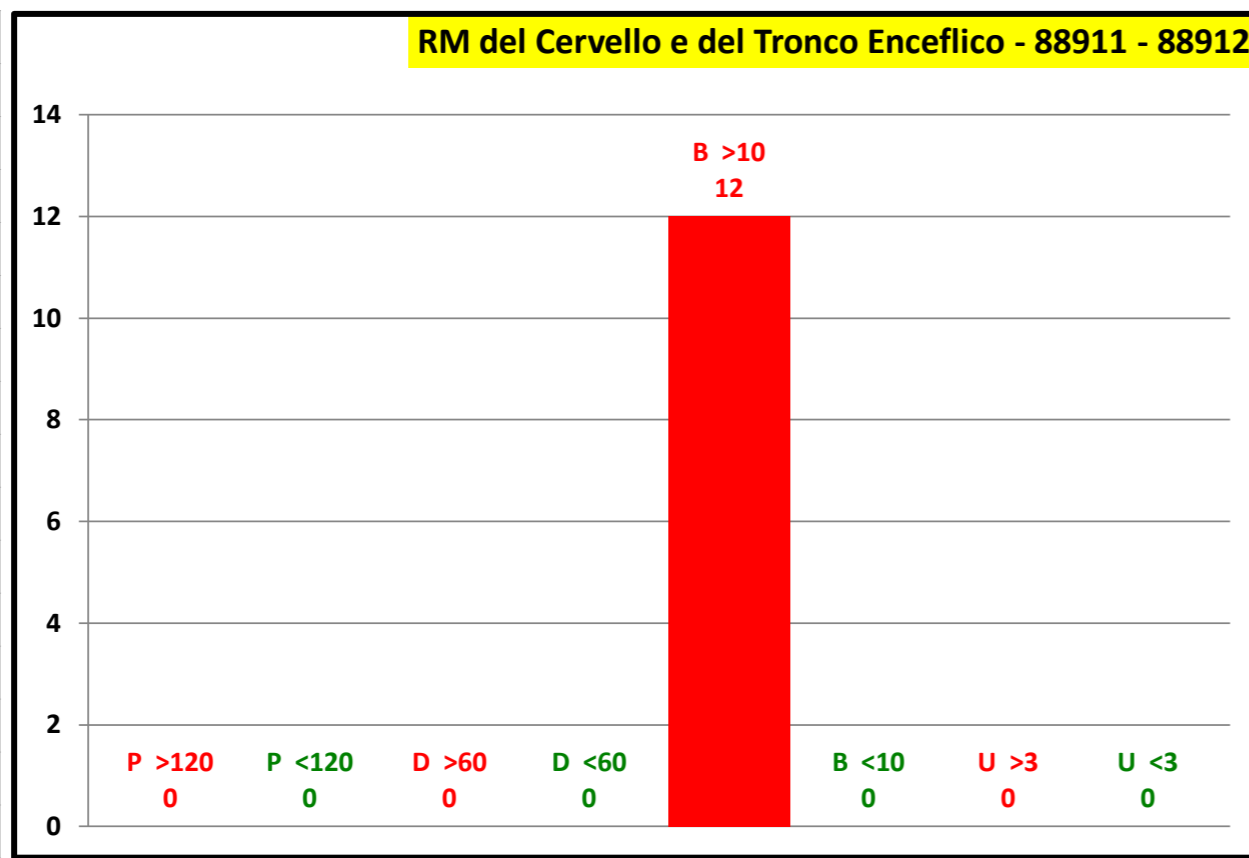

P.O. SAN MARCO		
P >120		
P <120		
P Tot		
D >60		
D <60		
D Tot		
B >10		
B <10		
B Tot		
U >3		
U <3		
U Tot		

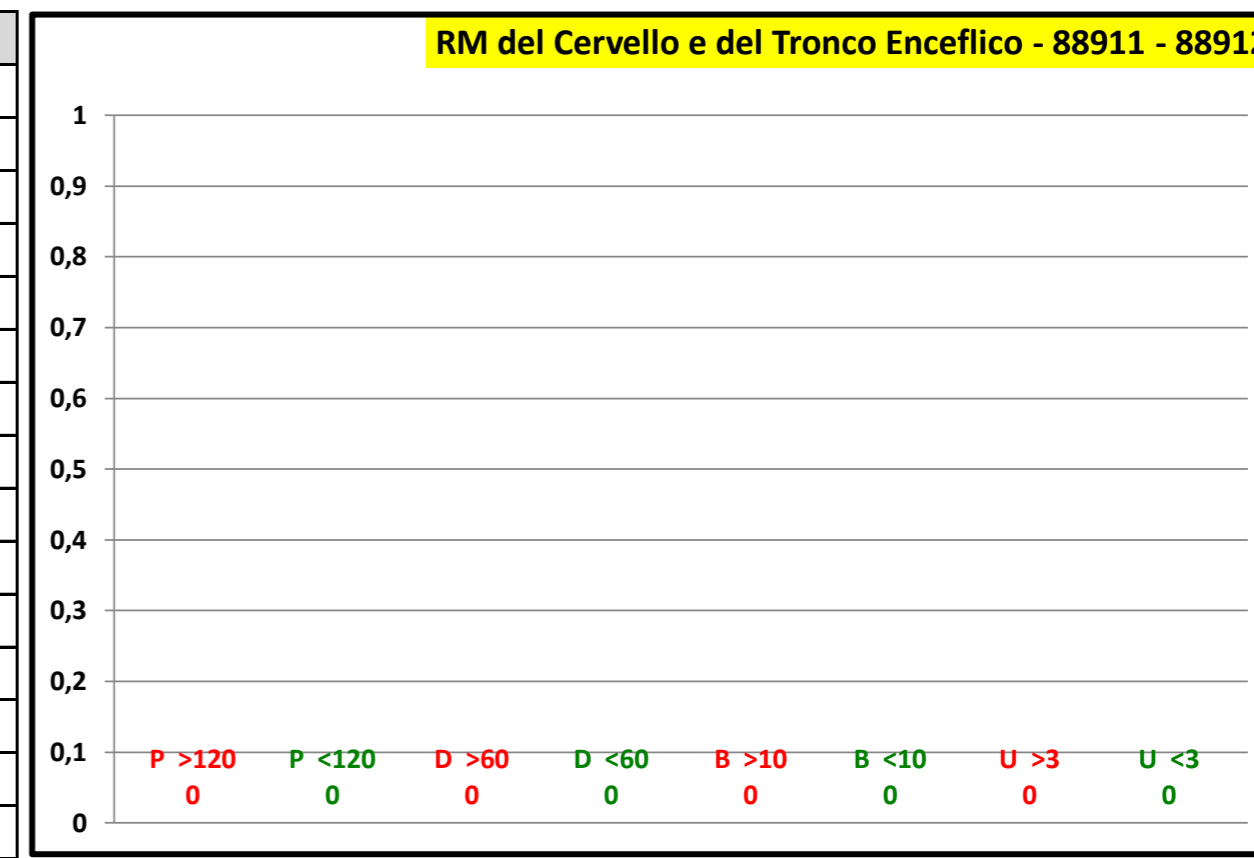

Attesa media in giorni	
Programmabili	0
Differibili	0
Brevi	244
Urgenti	0
Attesa media	244

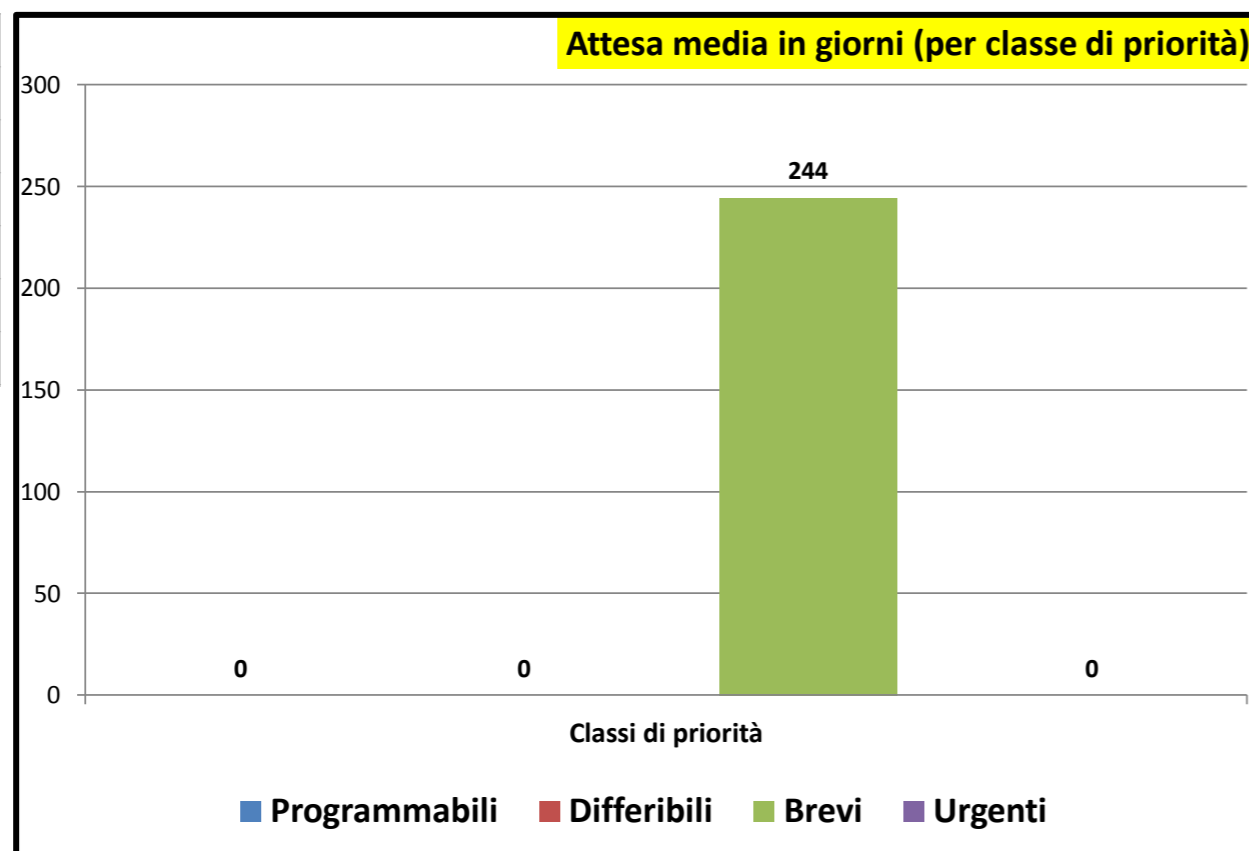

Consuntivo prestazioni	
Tot. P	0
Tot. D	0
Tot. B	12
Tot. U	0
Tot. Prestazioni	12
Tot. P >180	0
Tot. D >30	0
Tot. B >10	12
Tot. U >3	0
Tot. fuori tempo	12
Senza Biffatura	0

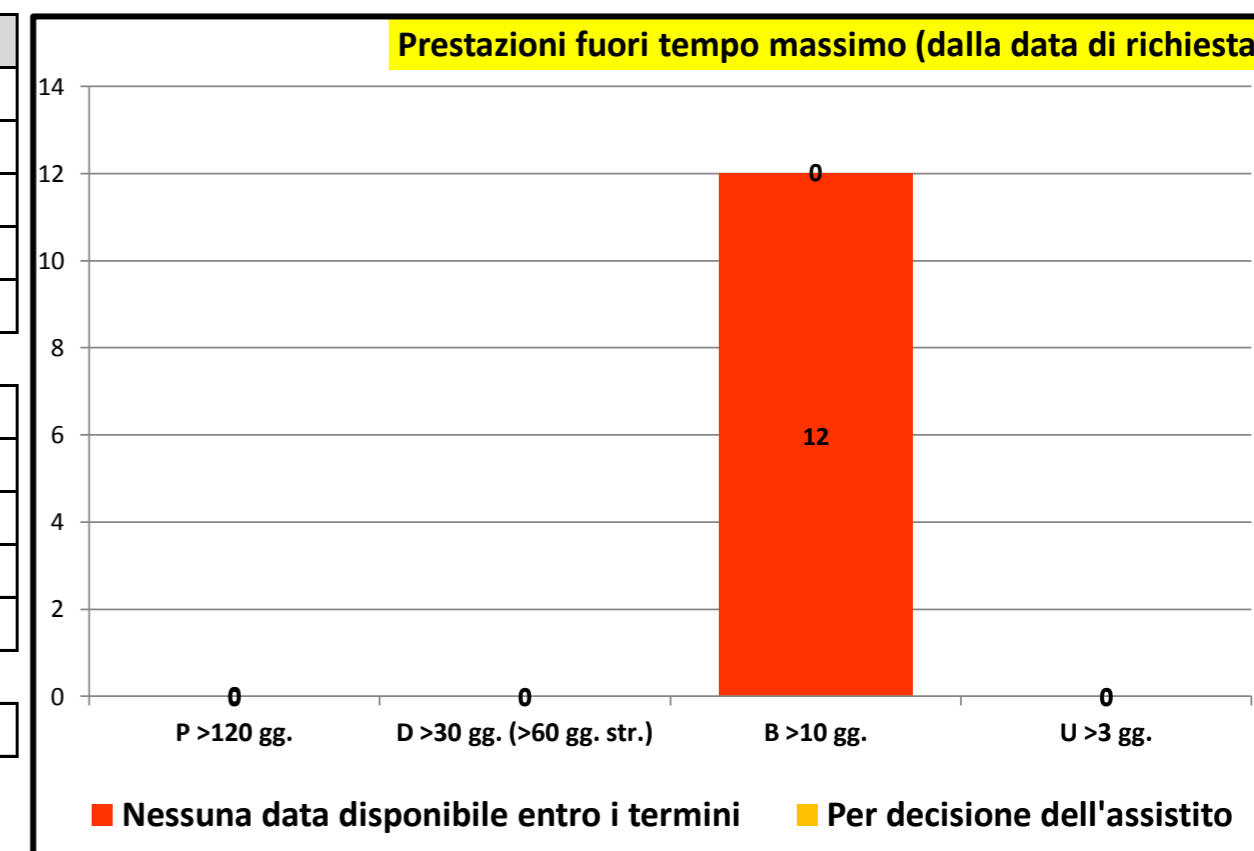



Governo liste d'attesa

Rilevazione mensile tempi d'attesa prestazioni ambulatoriali critiche - febbraio/2022

P.O. GASPARE RODOLICO		
P >120	4	100,0 %
P <120		
P Tot	4	
D >60	7	100,0 %
D <60		
D Tot	7	
B >10	8	100,0 %
B <10		
B Tot	8	
U >3		
U <3		
U Tot		

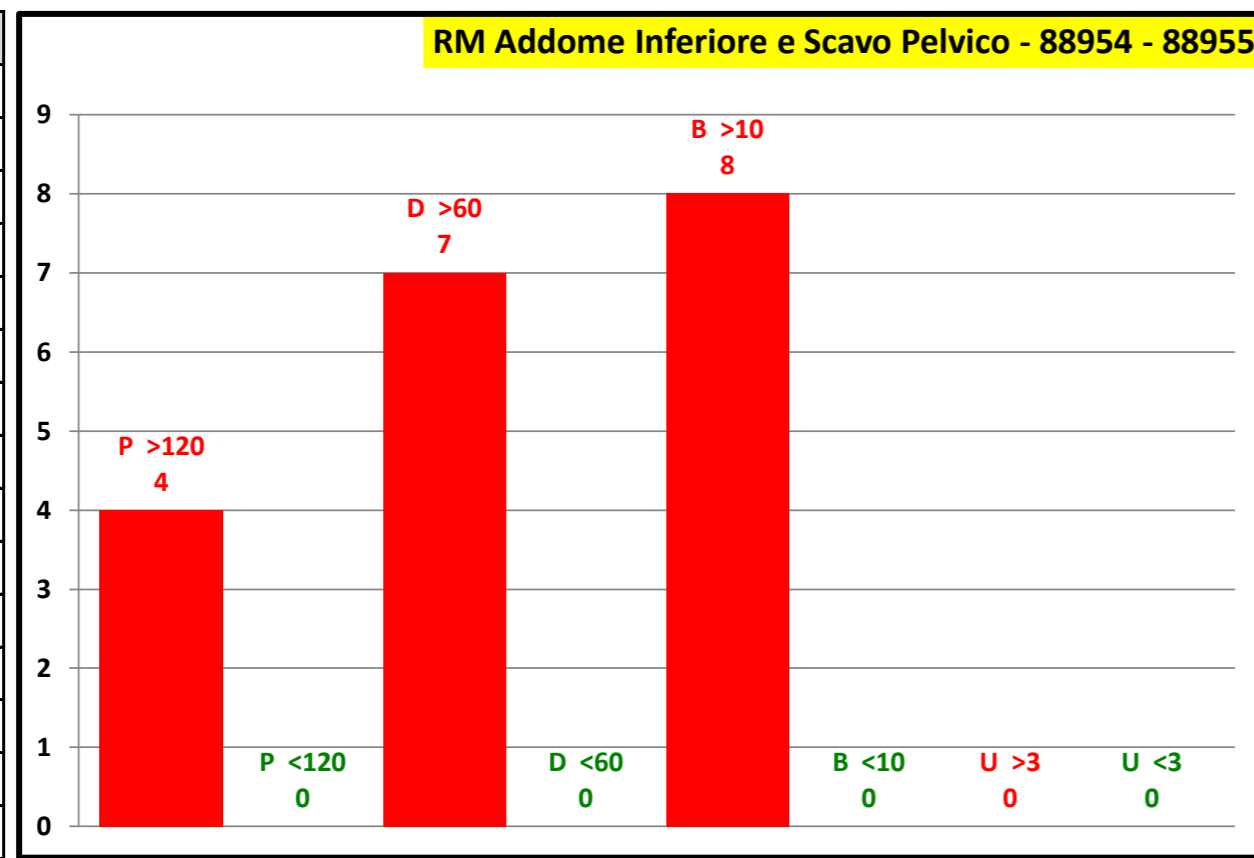

P.O. SAN MARCO		
P >120		
P <120		
P Tot		
D >60		
D <60		
D Tot		
B >10		
B <10		
B Tot		
U >3		
U <3		
U Tot		

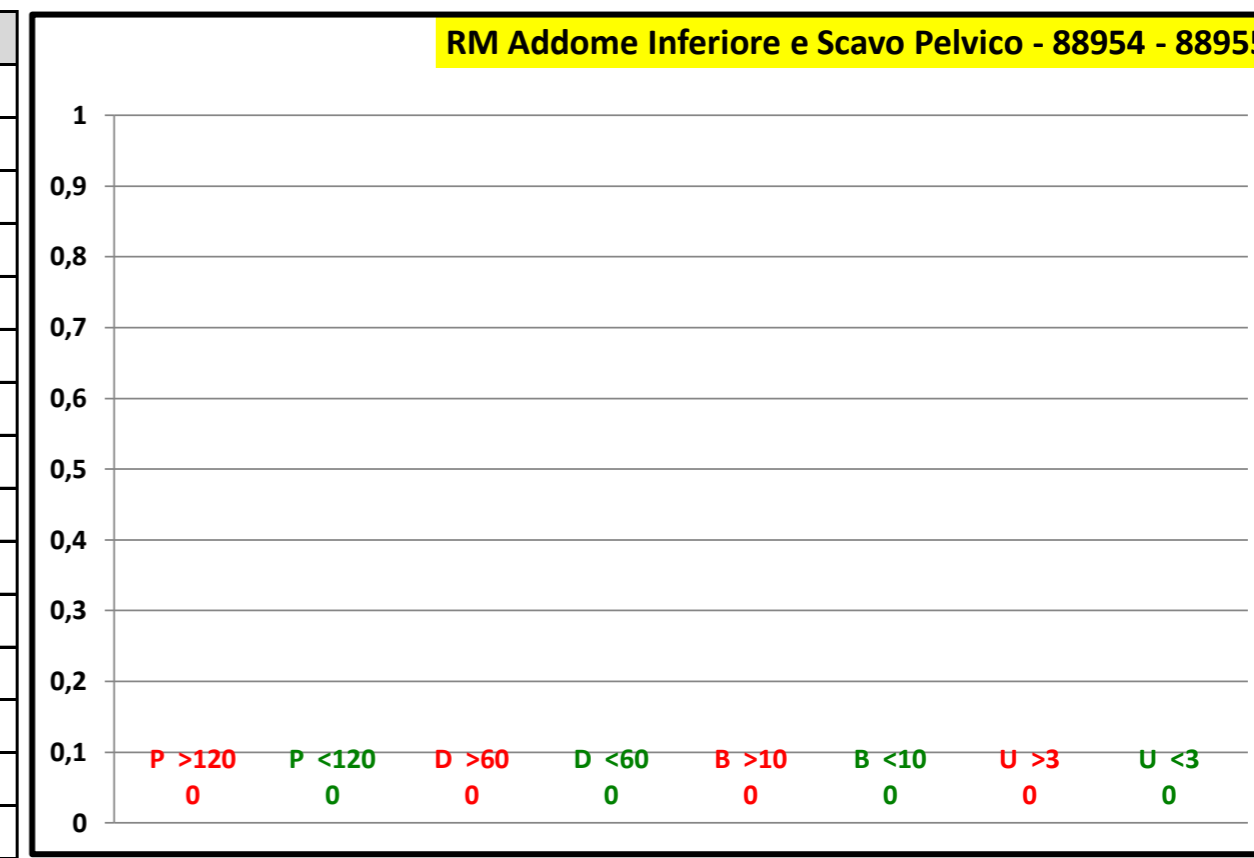

Attesa media in giorni	
Programmabili	152
Differibili	104
Brevi	154
Urgenti	0
Attesa media	135

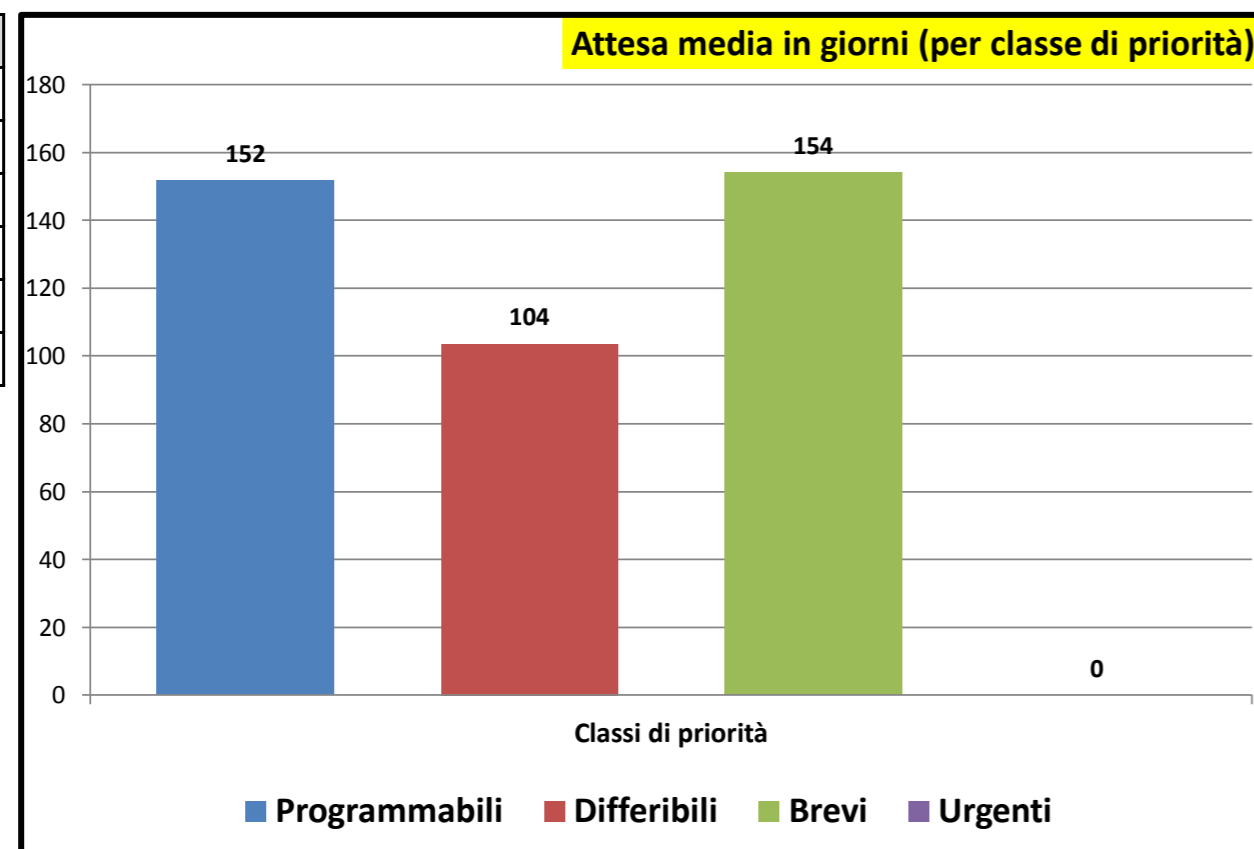

Consuntivo prestazioni	
Tot. P	4
Tot. D	7
Tot. B	8
Tot. U	0
Tot. Prestazioni	19

Tot. P >180	4
Tot. D >30	7
Tot. B >10	8
Tot. U >3	0
Tot. fuori tempo	19

Senza Biffatura	0
-----------------	---

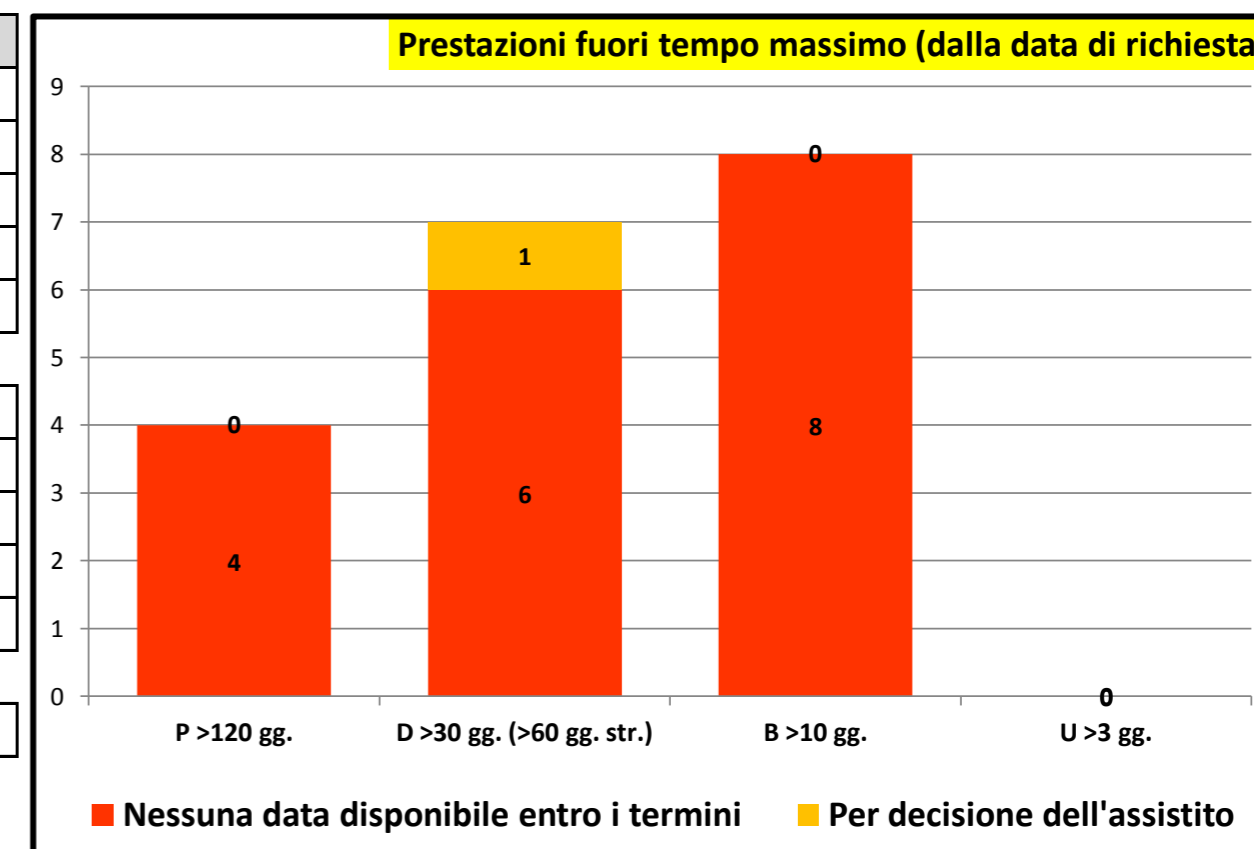

Rilevazione mensile tempi d'attesa prestazioni ambulatoriali critiche - febbraio/2022

P.O. GASPARE RODOLICO		
P >120	6	21,4 %
P <120	22	78,6 %
P Tot	28	
D >60	26	89,7 %
D <60	3	10,3 %
D Tot	29	
B >10	5	33,3 %
B <10	10	66,7 %
B Tot	15	
U >3		
U <3		
U Tot		

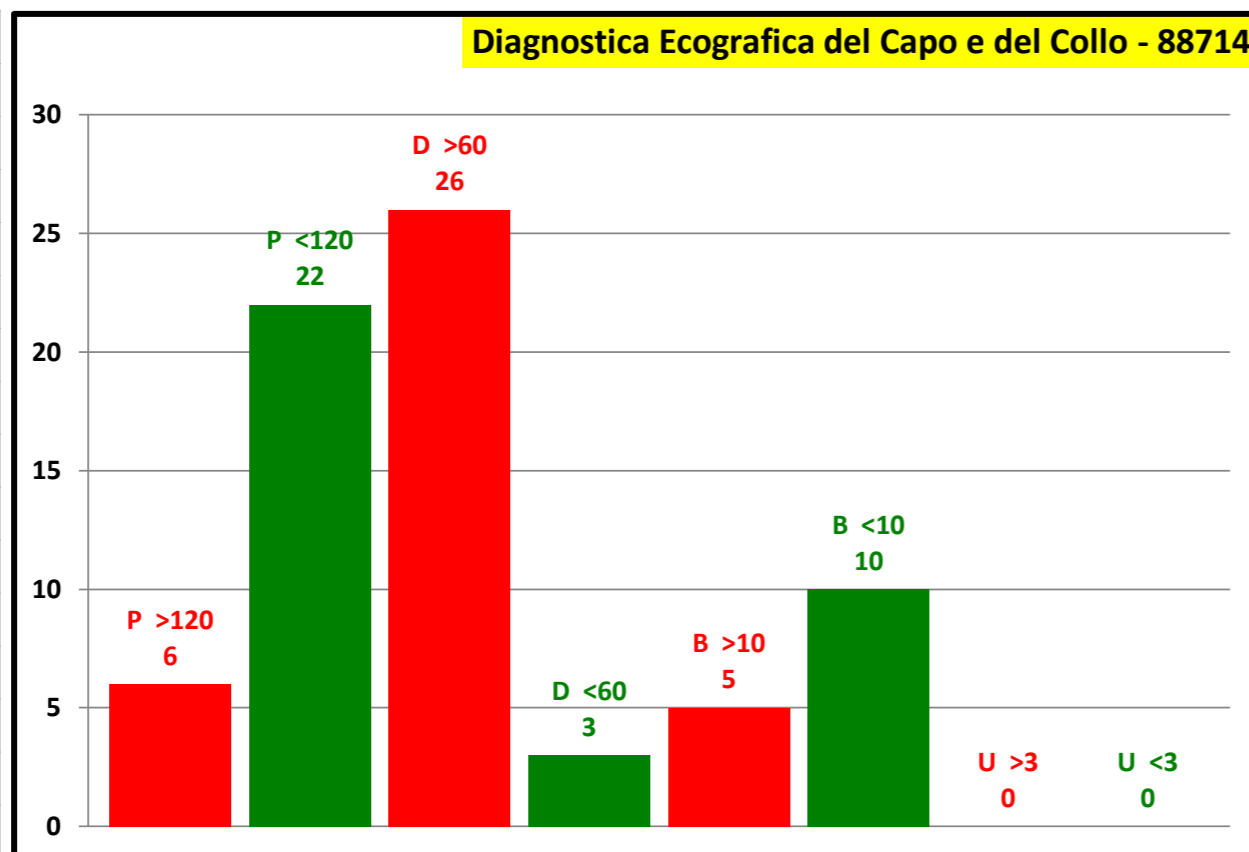

P.O. SAN MARCO		
P >120	2	25,0 %
P <120	6	75,0 %
P Tot	8	
D >60	12	100,0 %
D <60		
D Tot	12	
B >10	7	87,5 %
B <10	1	12,5 %
B Tot	8	
U >3		
U <3		
U Tot		

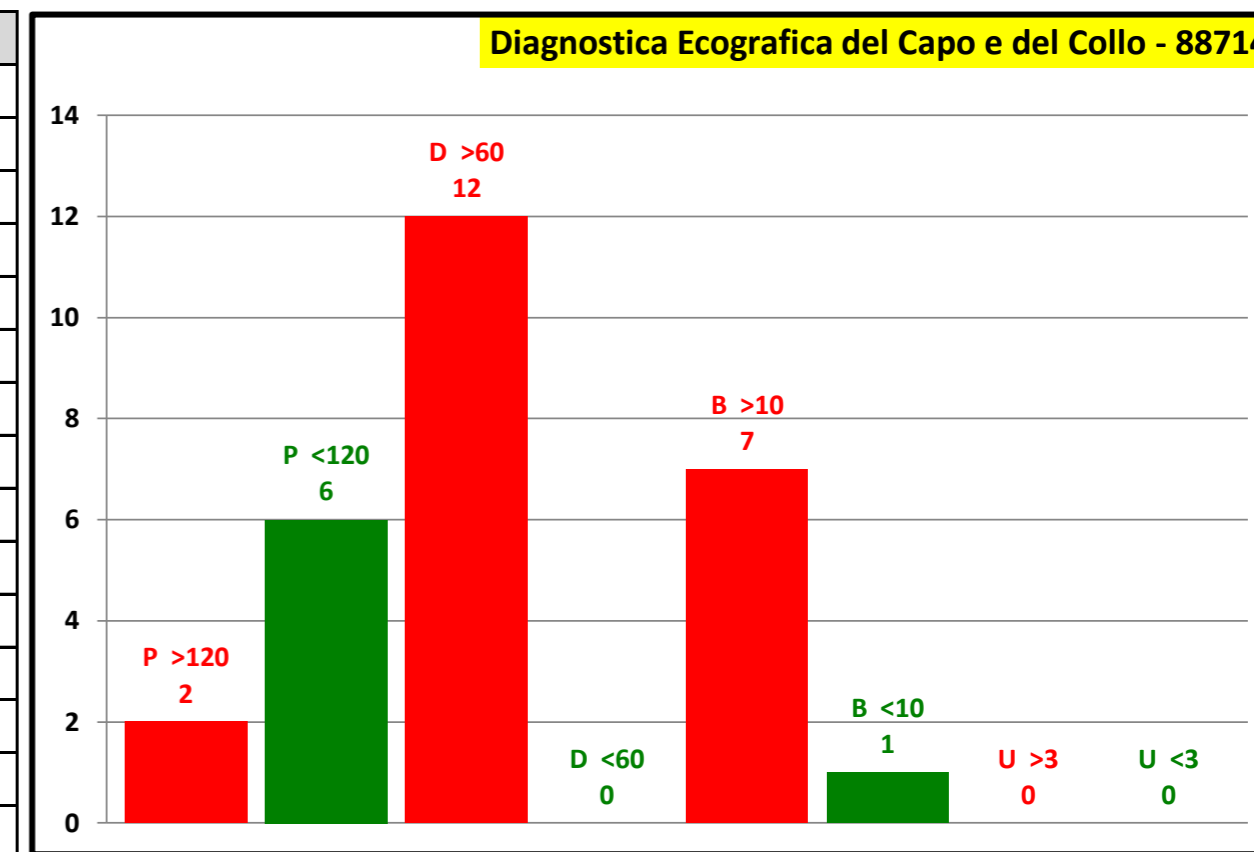

Attesa media in giorni	
Programmabili	96
Differibili	98
Brevi	18
Urgenti	0
Attesa media	79

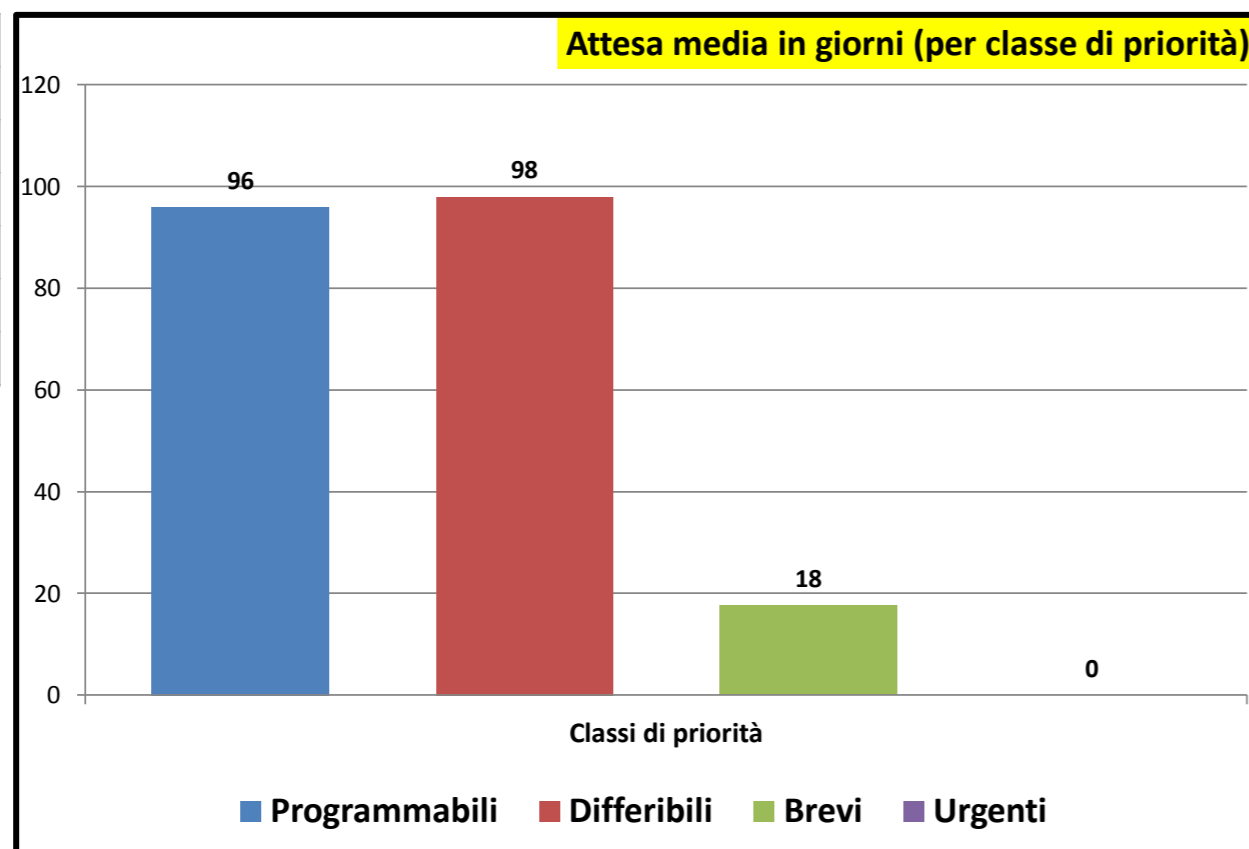

Consuntivo prestazioni	
Tot. P	36
Tot. D	41
Tot. B	23
Tot. U	0
Tot. Prestazioni	100
Tot. P >180	8
Tot. D >30	38
Tot. B >10	12
Tot. U >3	0
Tot. fuori tempo	58
Senza Biffatura	6

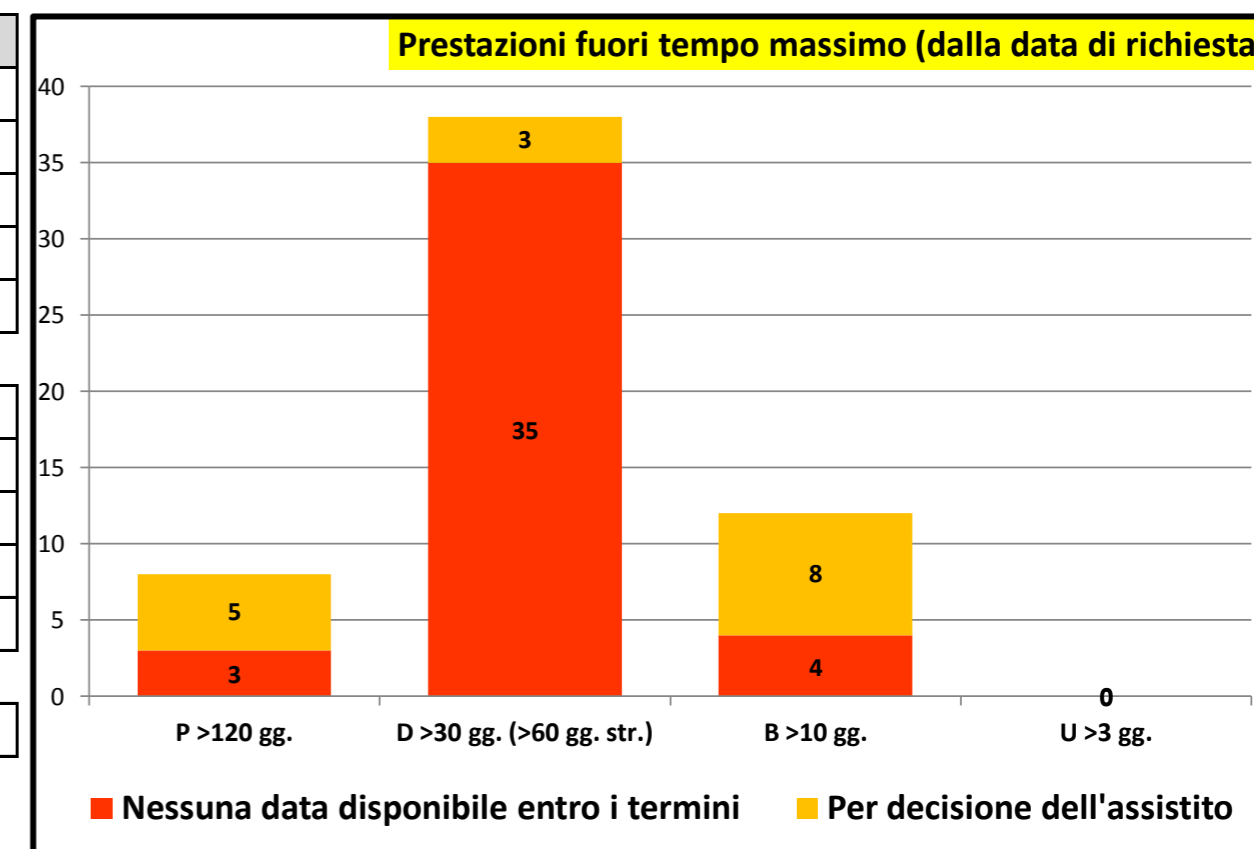



Governo liste d'attesa

Rilevazione mensile tempi d'attesa prestazioni ambulatoriali critiche - febbraio/2022

P.O. GASPARE RODOLICO	
P >120	
P <120	
P Tot	
D >60	
D <60	
D Tot	
B >10	
B <10	
B Tot	
U >3	
U <3	
U Tot	

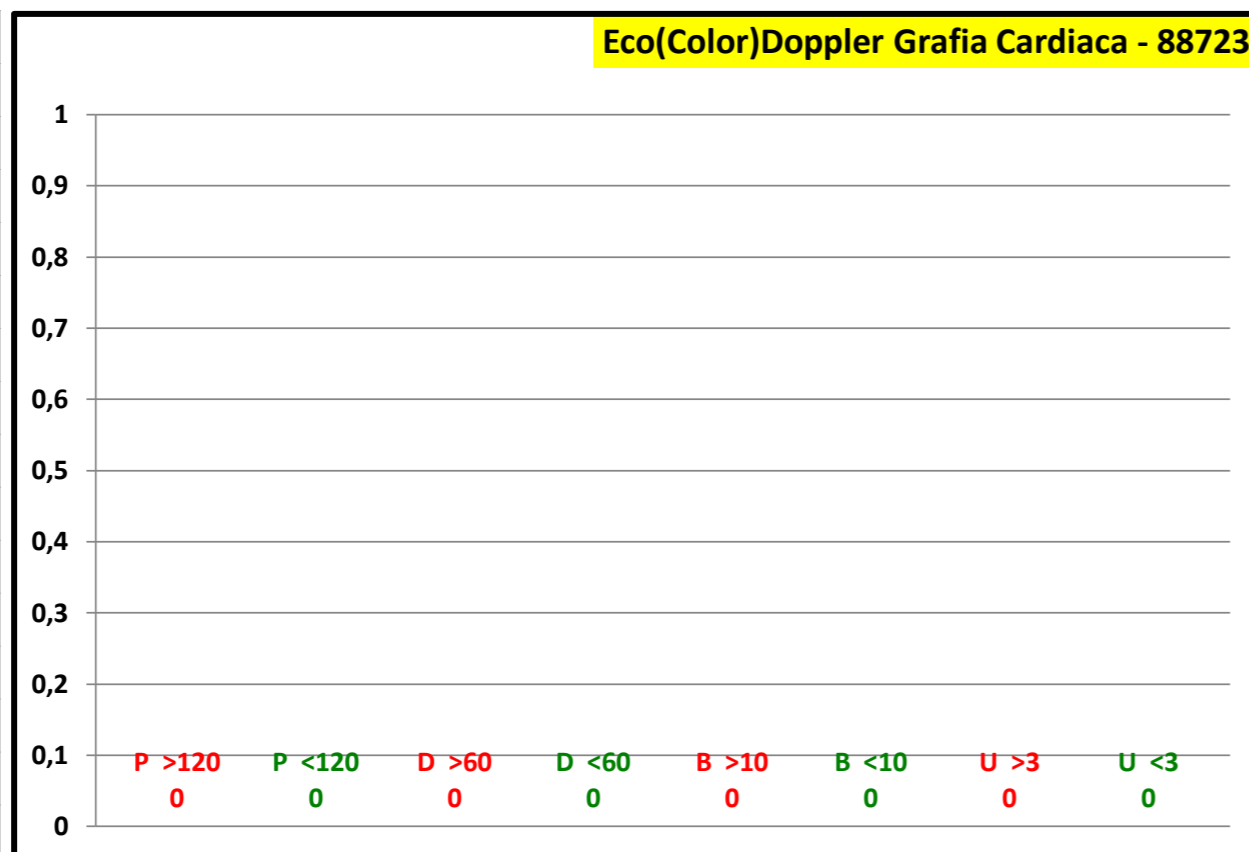

P.O. SAN MARCO	
P >120	19 59,4 %
P <120	13 40,6 %
P Tot	32
D >60	28 90,3 %
D <60	3 9,7 %
D Tot	31
B >10	29 93,5 %
B <10	2 6,5 %
B Tot	31
U >3	
U <3	
U Tot	

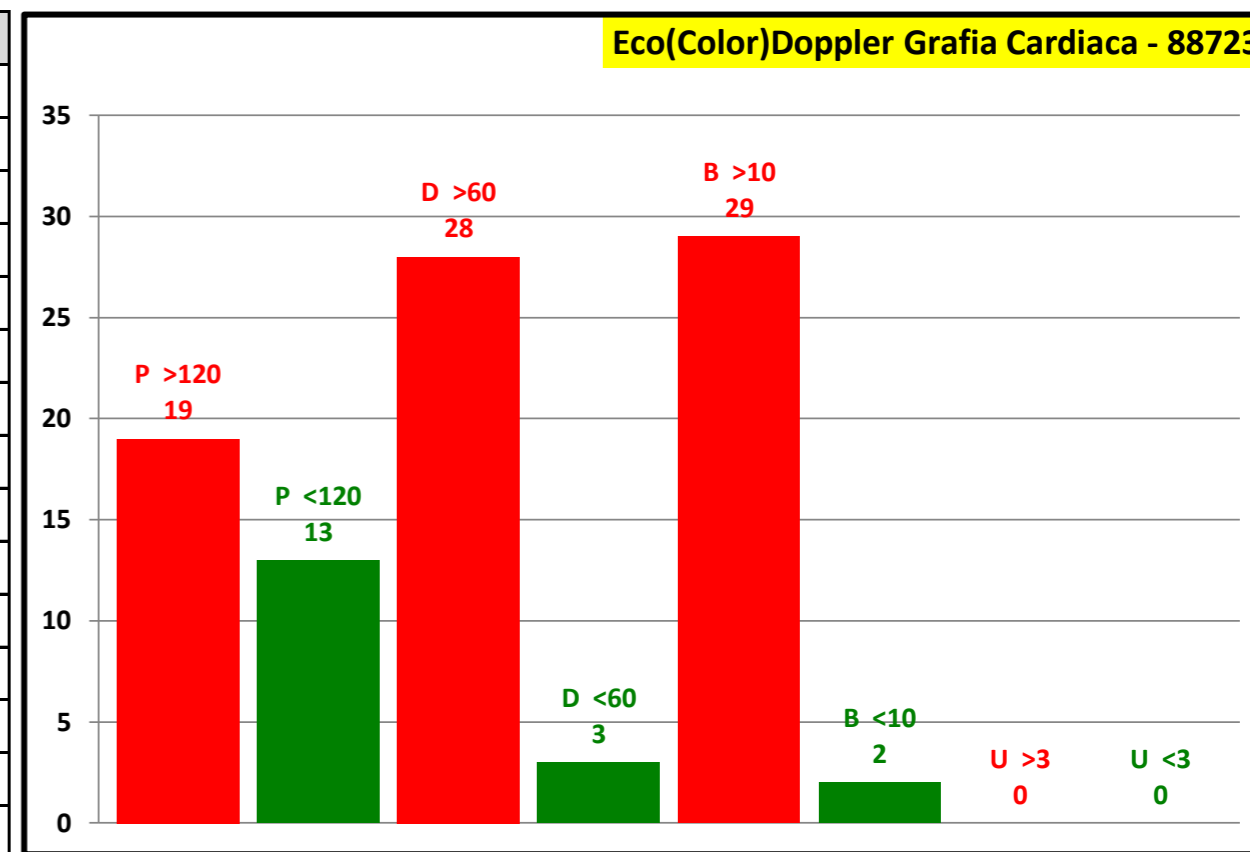

Attesa media in giorni	
Programmabili	116
Differibili	101
Brevi	23
Urgenti	0
Attesa media	80

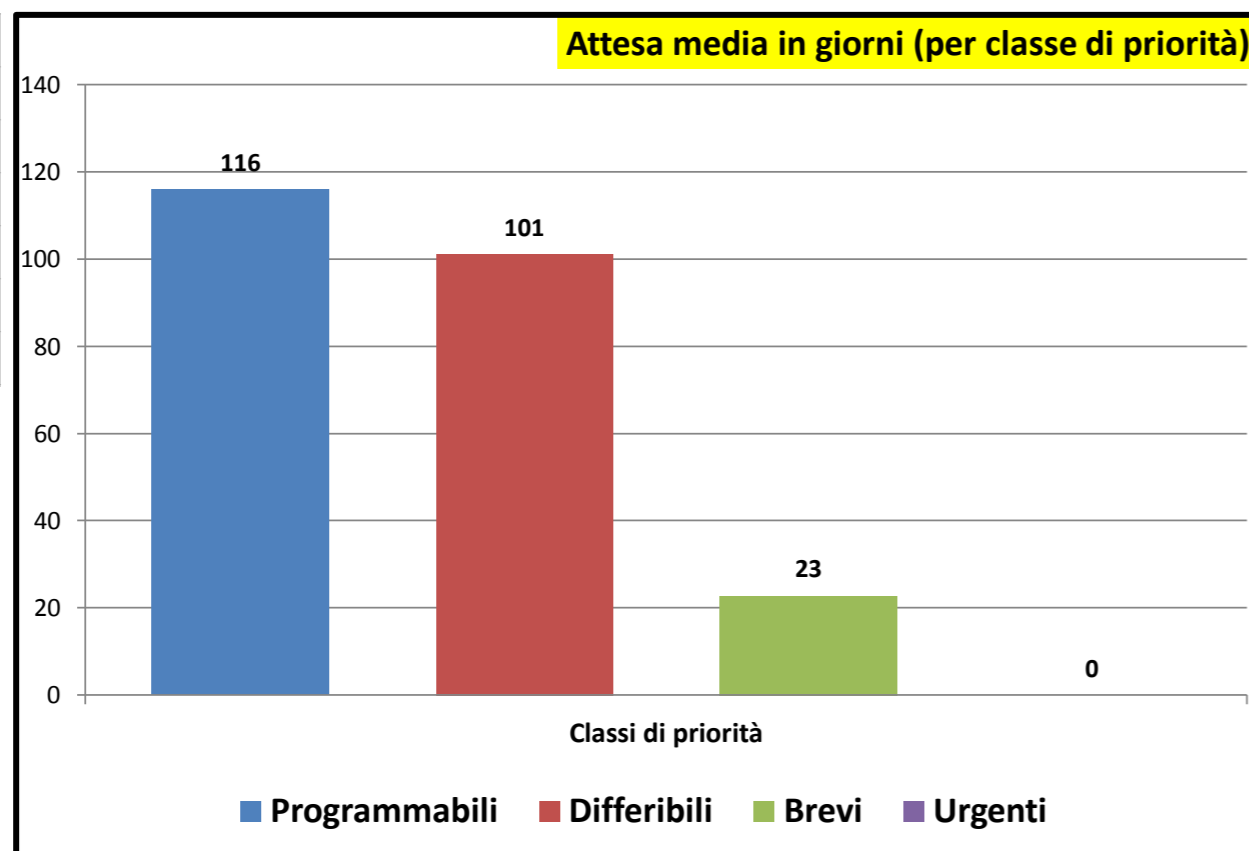

Consuntivo prestazioni	
Tot. P	32
Tot. D	31
Tot. B	31
Tot. U	0
Tot. Prestazioni	94
Tot. P >180	19
Tot. D >30	28
Tot. B >10	29
Tot. U >3	0
Tot. fuori tempo	76
Senza Biffatura	1

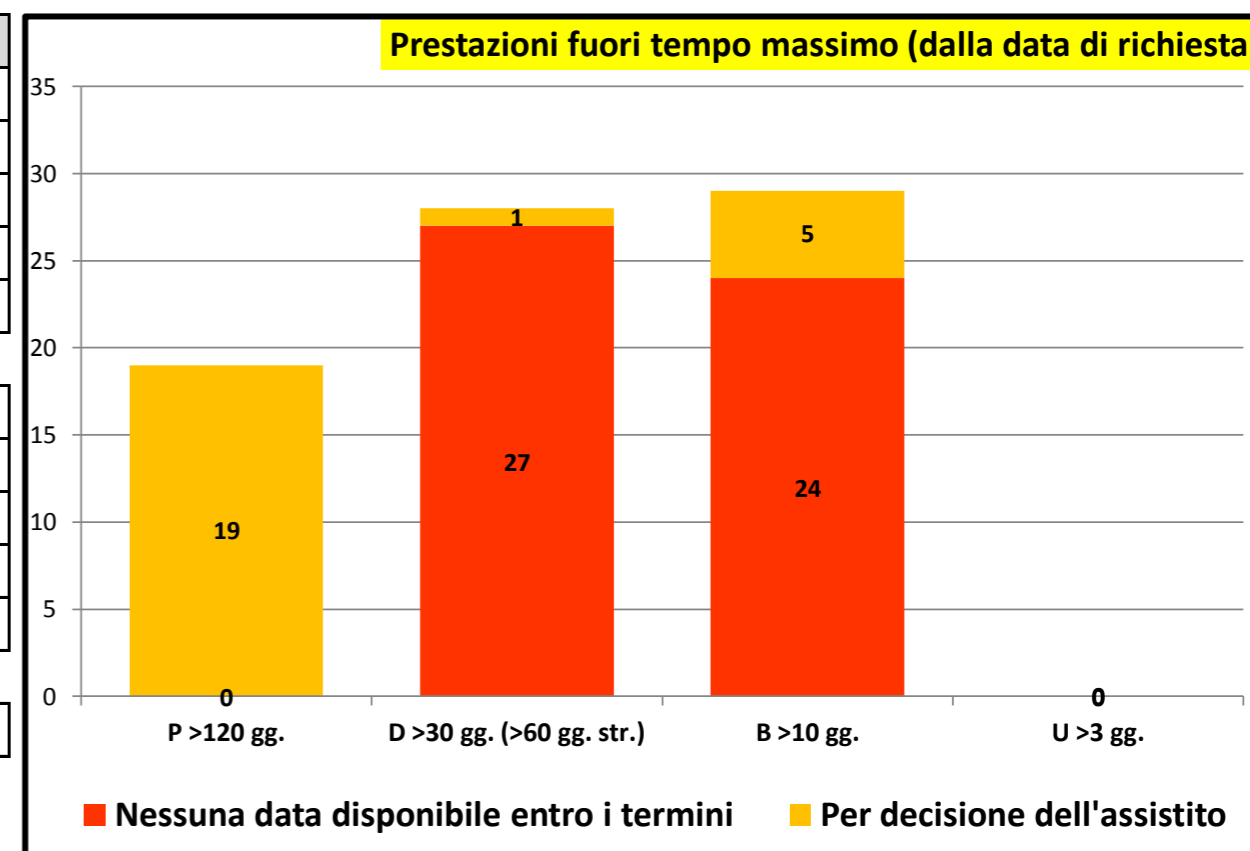



Governo liste d'attesa

Rilevazione mensile tempi d'attesa prestazioni ambulatoriali critiche - febbraio/2022

P.O. GASPARE RODOLICO		
P >120	10	100,0 %
P <120		
P Tot	10	
D >60	5	20,8 %
D <60	19	79,2 %
D Tot	24	
B >10	4	100,0 %
B <10		
B Tot	4	
U >3		
U <3		
U Tot		

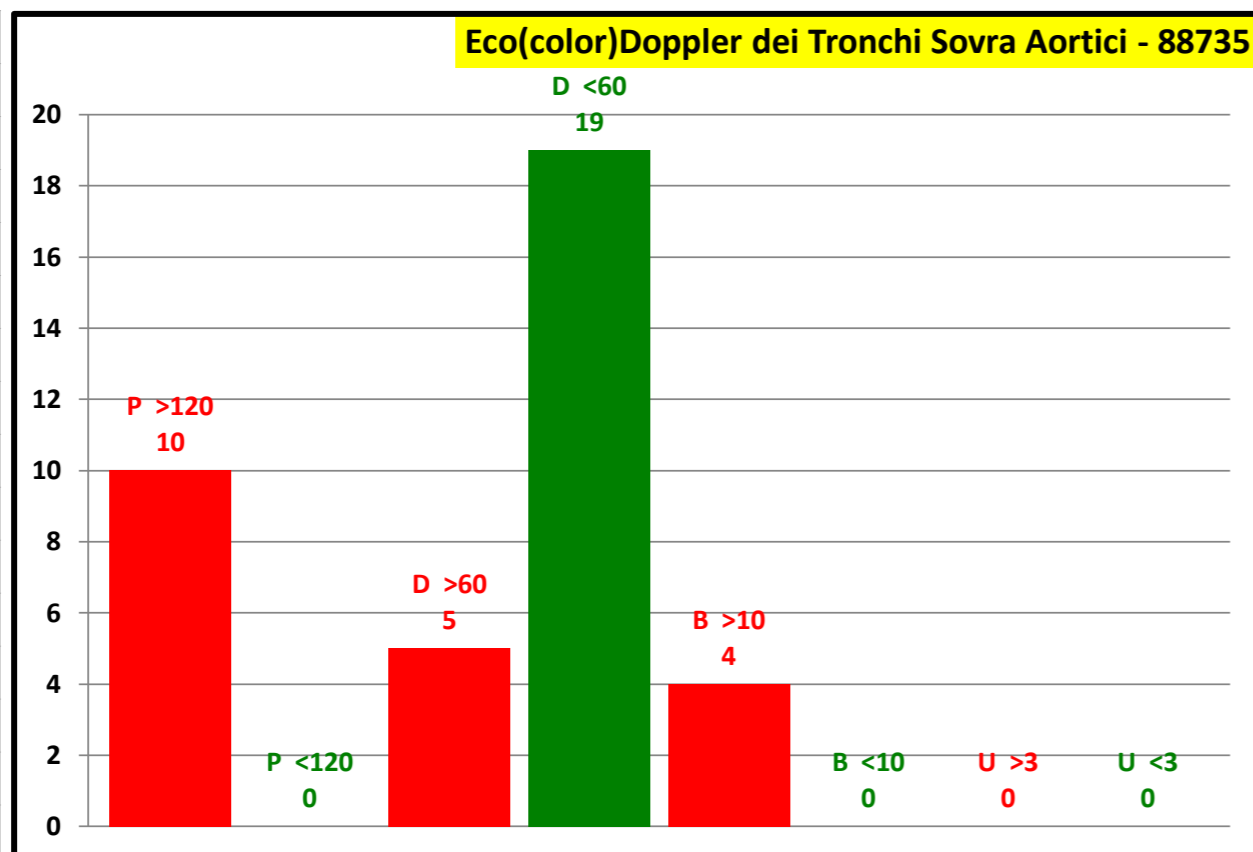

P.O. SAN MARCO		
P >120		
P <120	8	100,0 %
P Tot	8	
D >60	7	100,0 %
D <60		
D Tot	7	
B >10	9	75,0 %
B <10	3	25,0 %
B Tot	12	
U >3		
U <3		
U Tot		

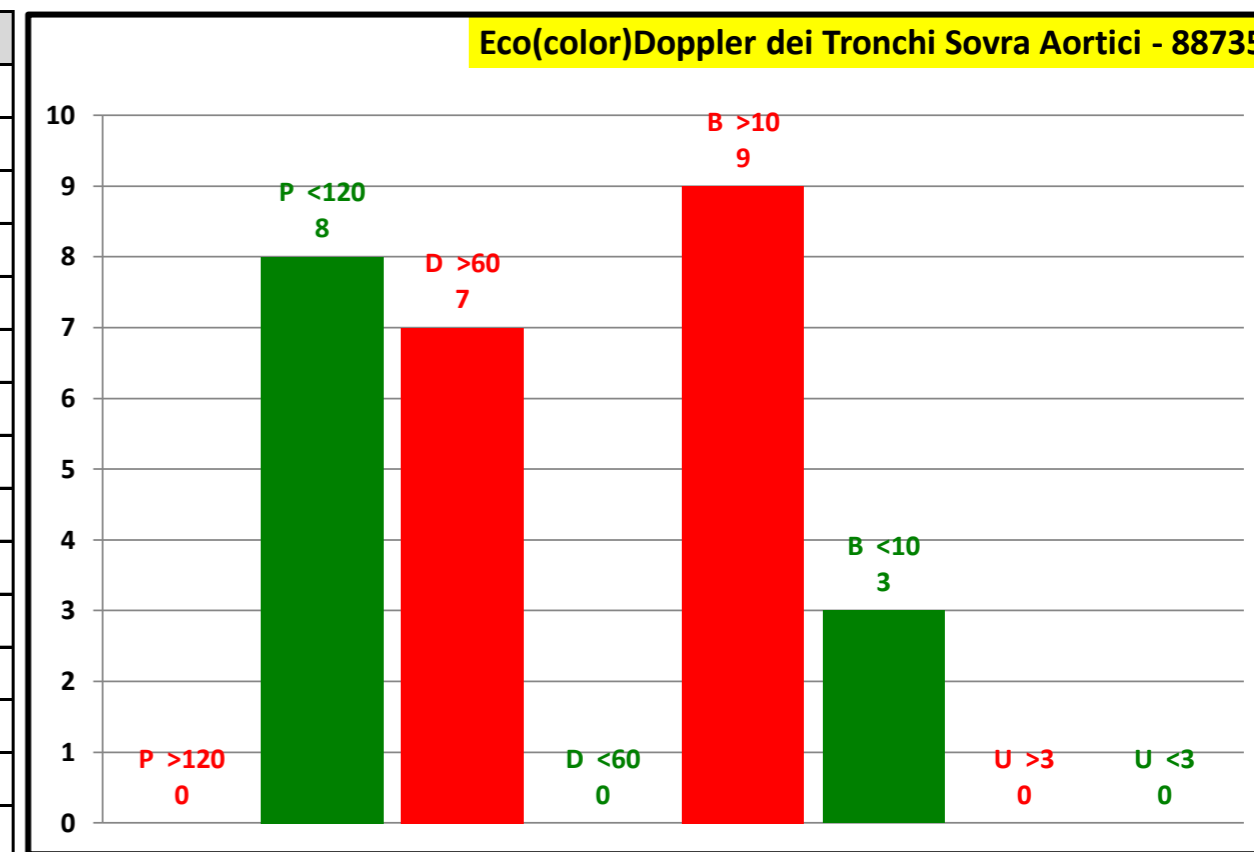

Attesa media in giorni	
Programmabili	204
Differibili	58
Brevi	18
Urgenti	0
Attesa media	88

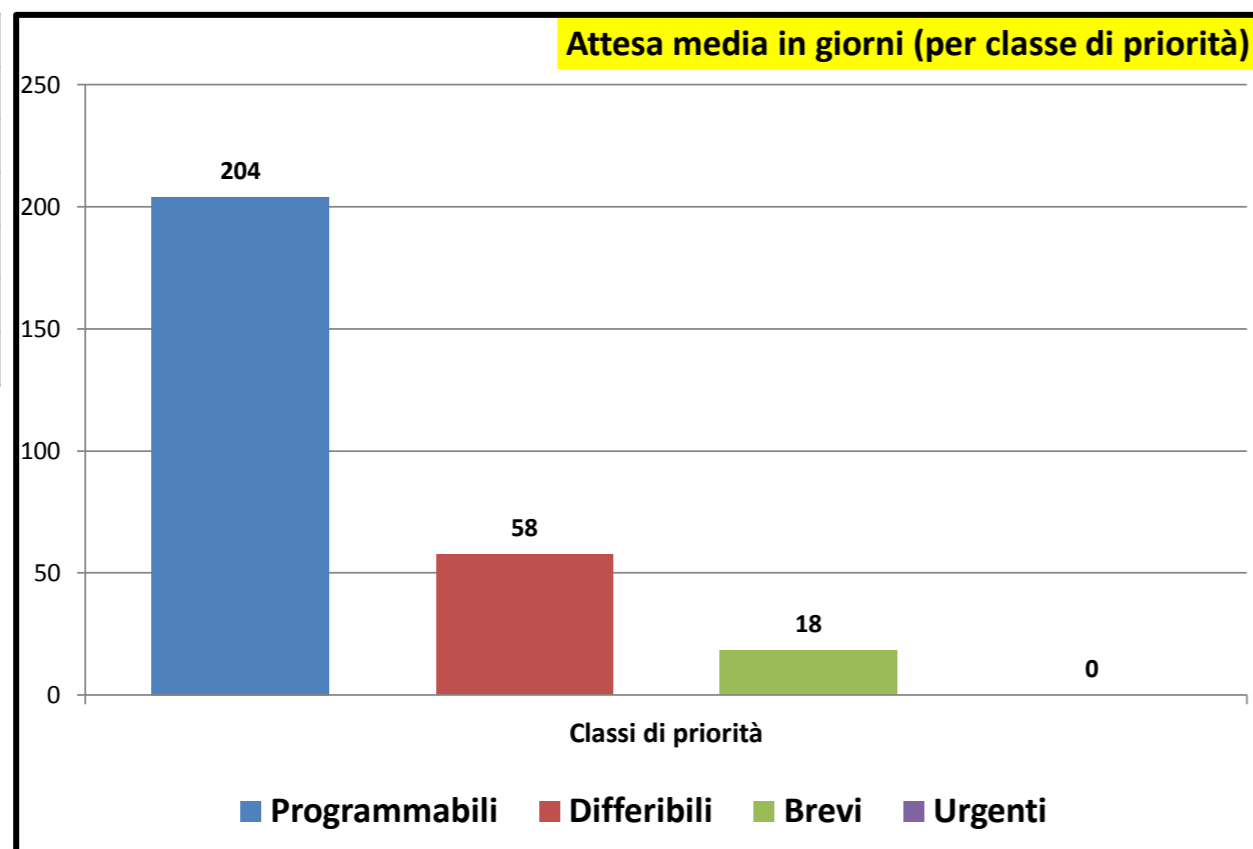

Consuntivo prestazioni	
Tot. P	18
Tot. D	31
Tot. B	16
Tot. U	0
Tot. Prestazioni	65
Tot. P >180	10
Tot. D >30	12
Tot. B >10	13
Tot. U >3	0
Tot. fuori tempo	35
Senza Biffatura	1

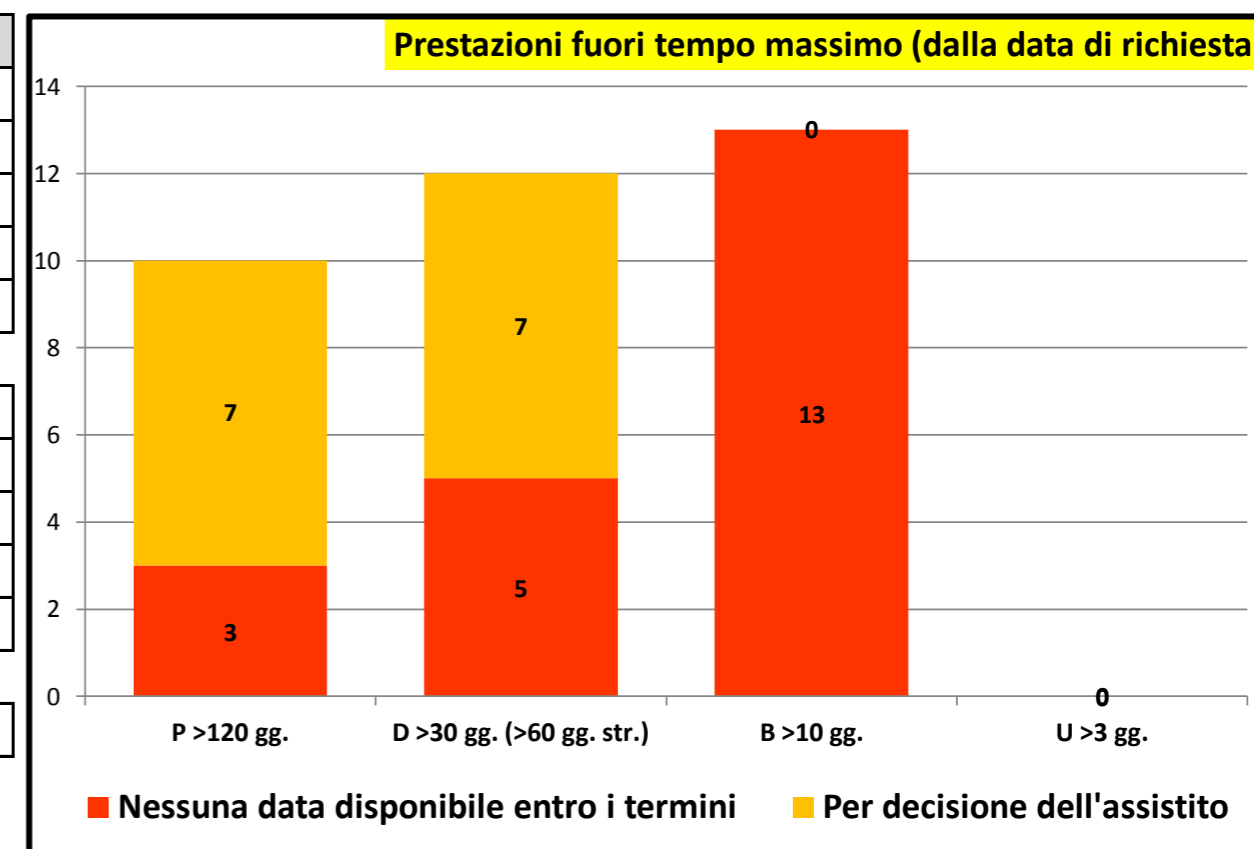



Governo liste d'attesa

Rilevazione mensile tempi d'attesa prestazioni ambulatoriali critiche - febbraio/2022

P.O. GASPARE RODOLICO

P >120	8	15,7 %
P <120	43	84,3 %
P Tot	51	
D >60	65	92,9 %
D <60	5	7,1 %
D Tot	70	
B >10	71	93,4 %
B <10	5	6,6 %
B Tot	76	
U >3		
U <3		
U Tot		

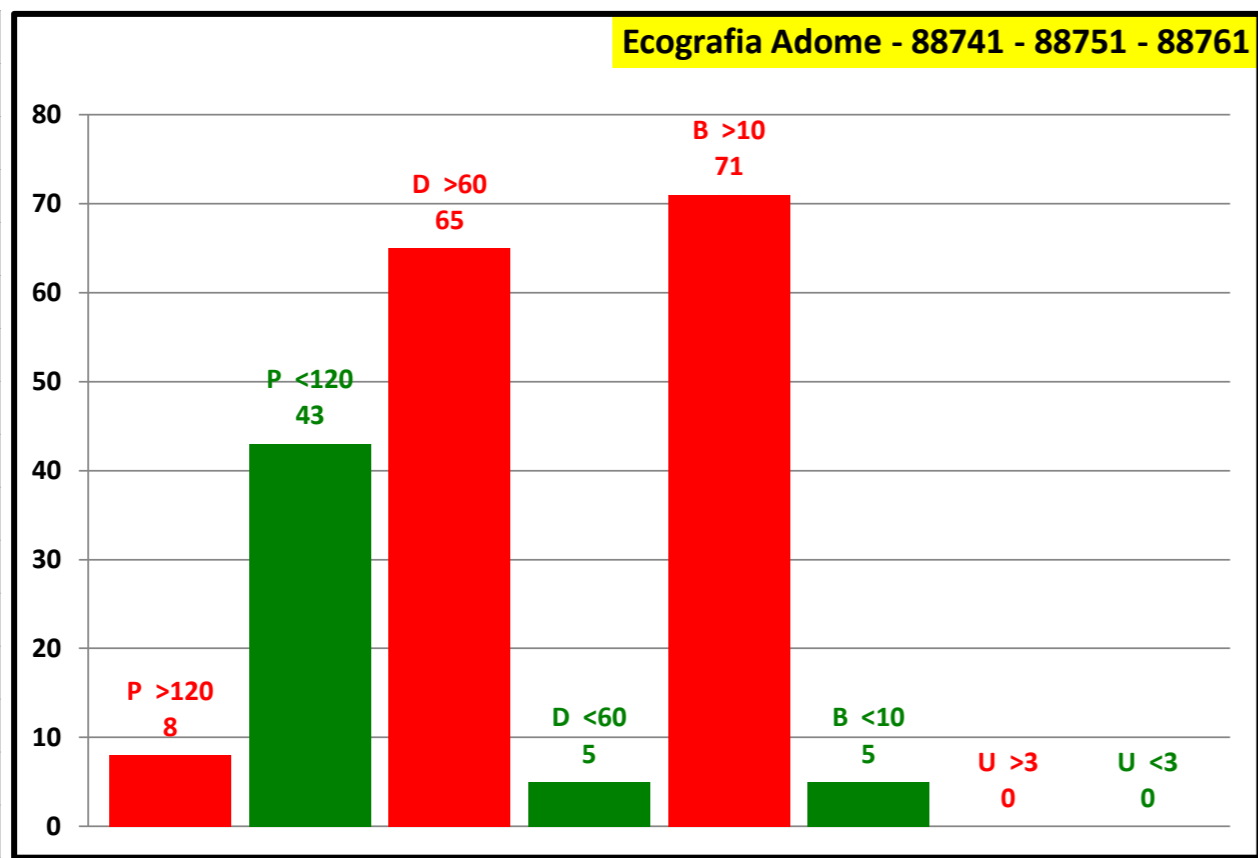

P.O. SAN MARCO

P >120		
P <120	2	100,0 %
P Tot	2	
D >60	15	93,8 %
D <60	1	6,3 %
D Tot	16	
B >10	5	100,0 %
B <10		
B Tot	5	
U >3		
U <3		
U Tot		

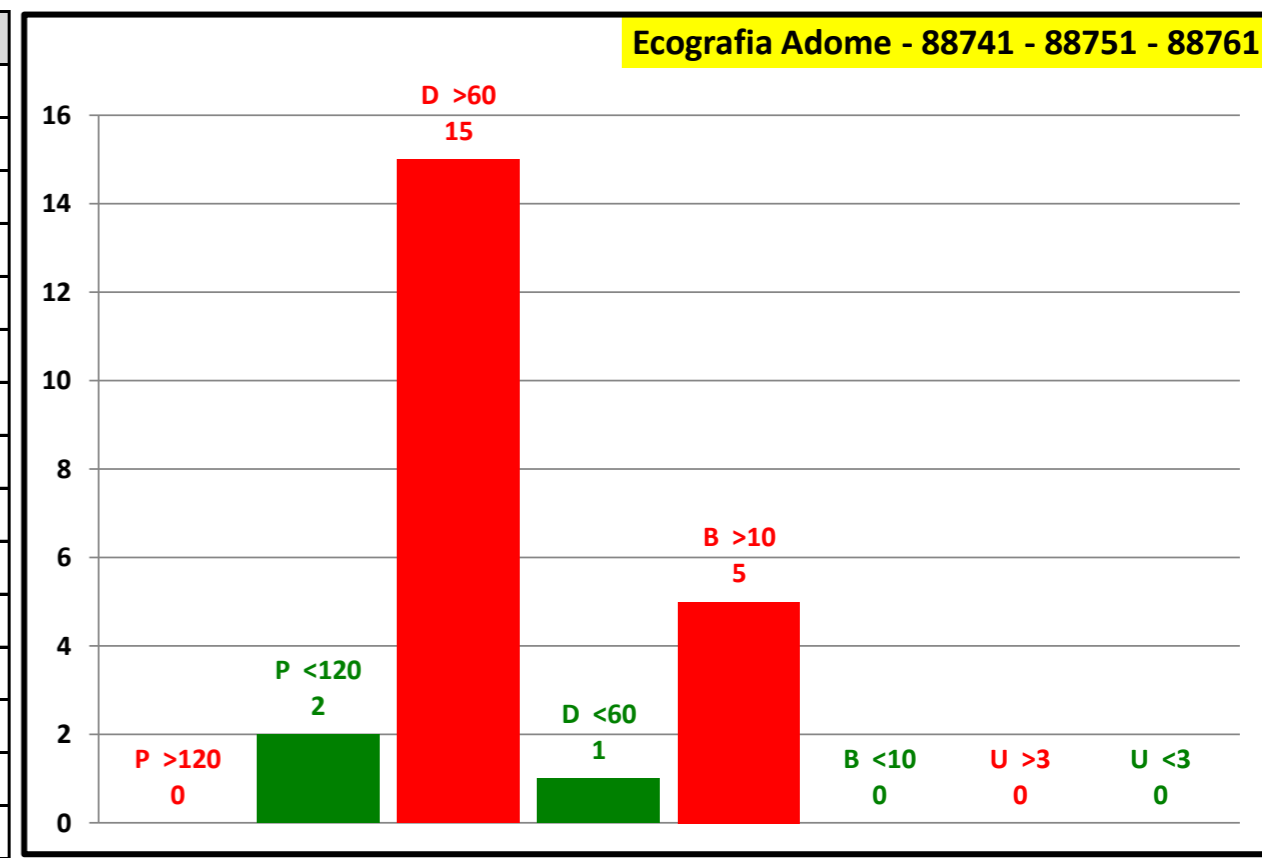

Attesa media in giorni

Programmabili	90
Differibili	97
Brevi	23
Urgenti	0
Attesa media	68

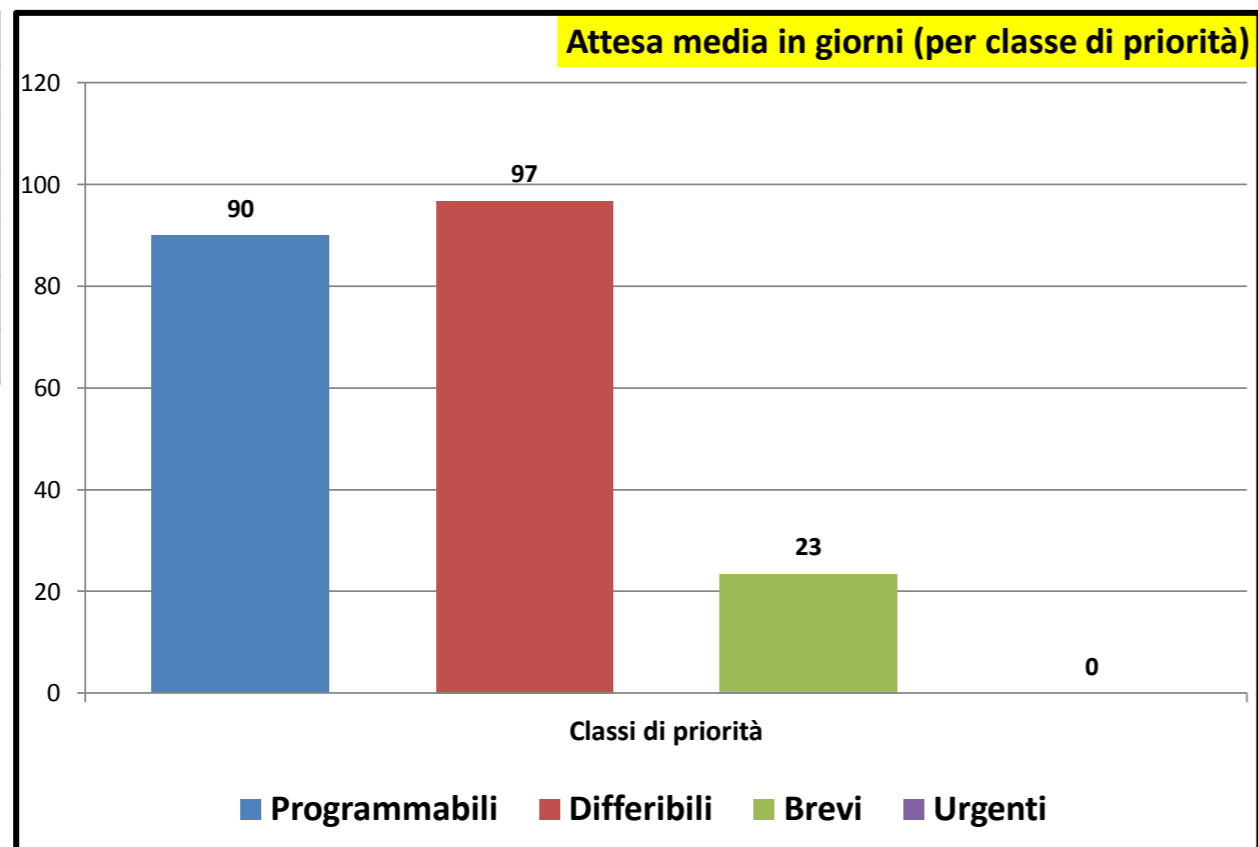

Consuntivo prestazioni

Tot. P	53
Tot. D	86
Tot. B	81
Tot. U	0
Tot. Prestazioni	220
Tot. P >180	8
Tot. D >30	80
Tot. B >10	76
Tot. U >3	0
Tot. fuori tempo	164
Senza Biffatura	4

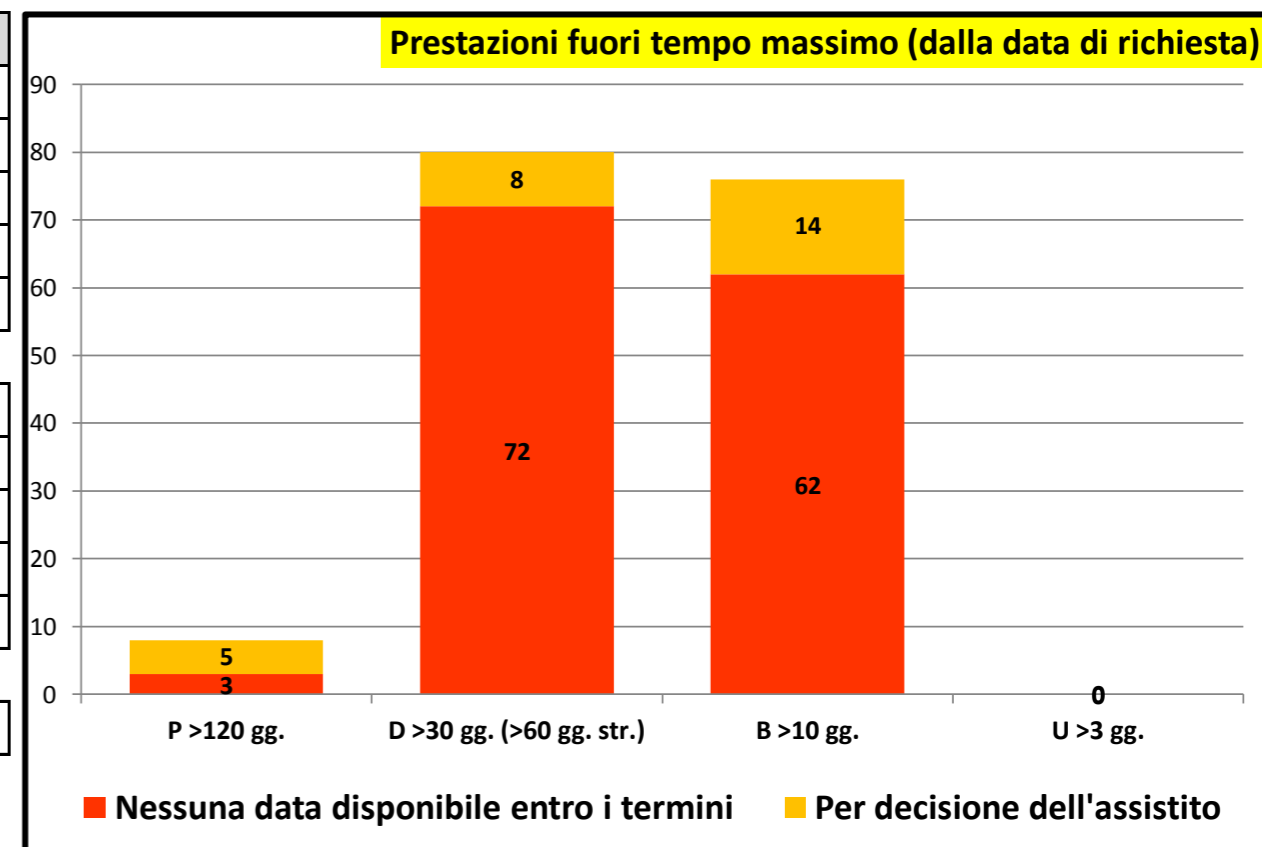

Rilevazione mensile tempi d'attesa prestazioni ambulatoriali critiche - febbraio/2022

P.O. GASPARE RODOLICO		
P >120	18	100,0 %
P <120		
P Tot	18	
D >60	17	94,4 %
D <60	1	5,6 %
D Tot	18	
B >10	21	95,5 %
B <10	1	4,5 %
B Tot	22	
U >3		
U <3		
U Tot		

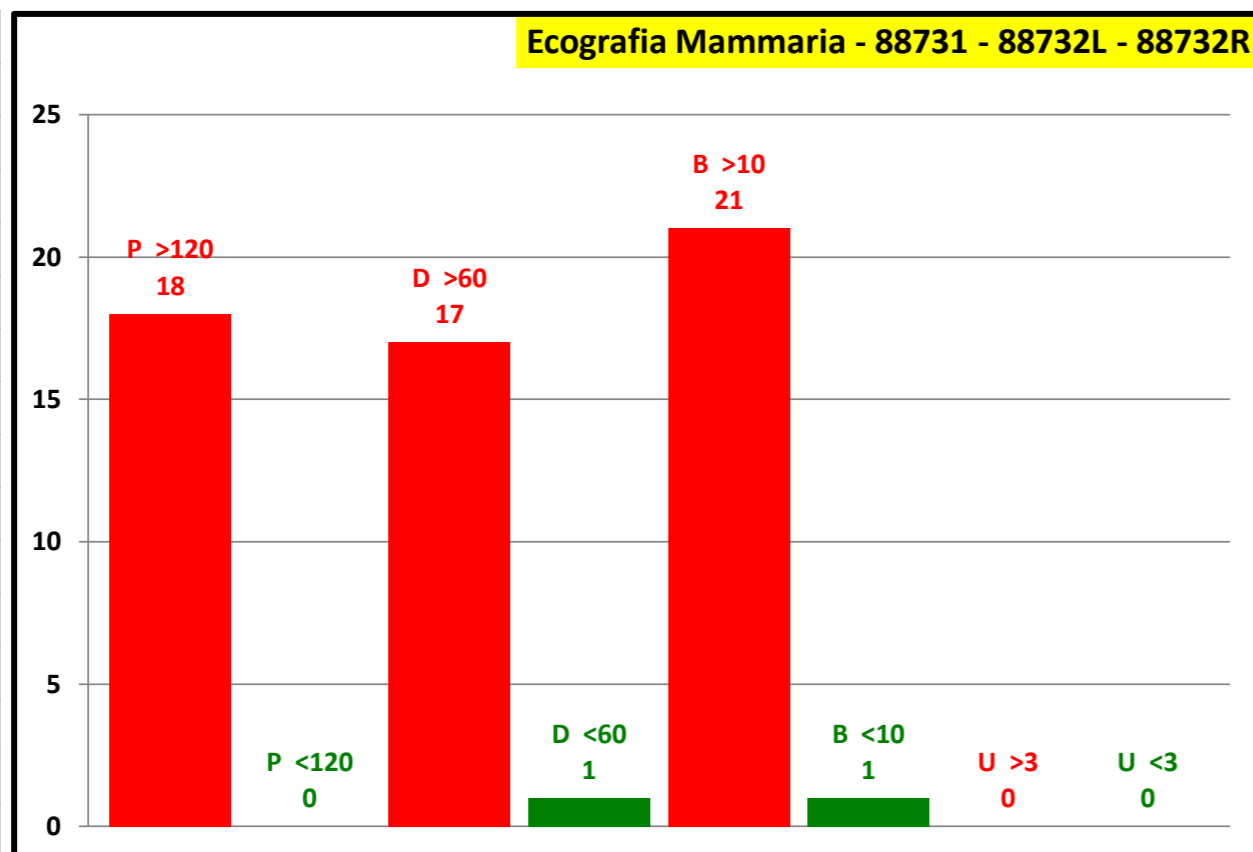

P.O. SAN MARCO		
P >120	7	100,0 %
P <120		
P Tot	7	
D >60	12	80,0 %
D <60	3	20,0 %
D Tot	15	
B >10	8	100,0 %
B <10		
B Tot	8	
U >3		
U <3		
U Tot		

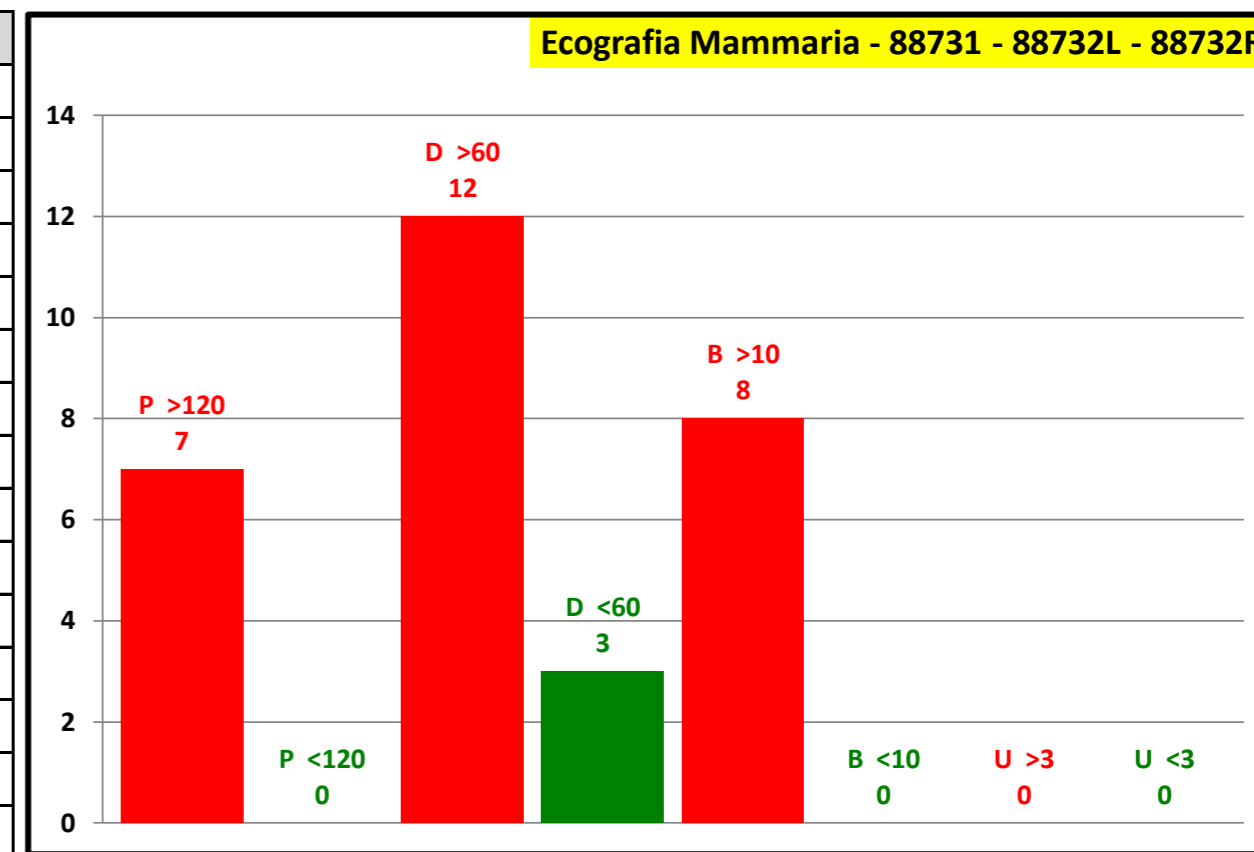

Attesa media in giorni	
Programmabili	240
Differibili	205
Brevi	70
Urgenti	0
Attesa media	169

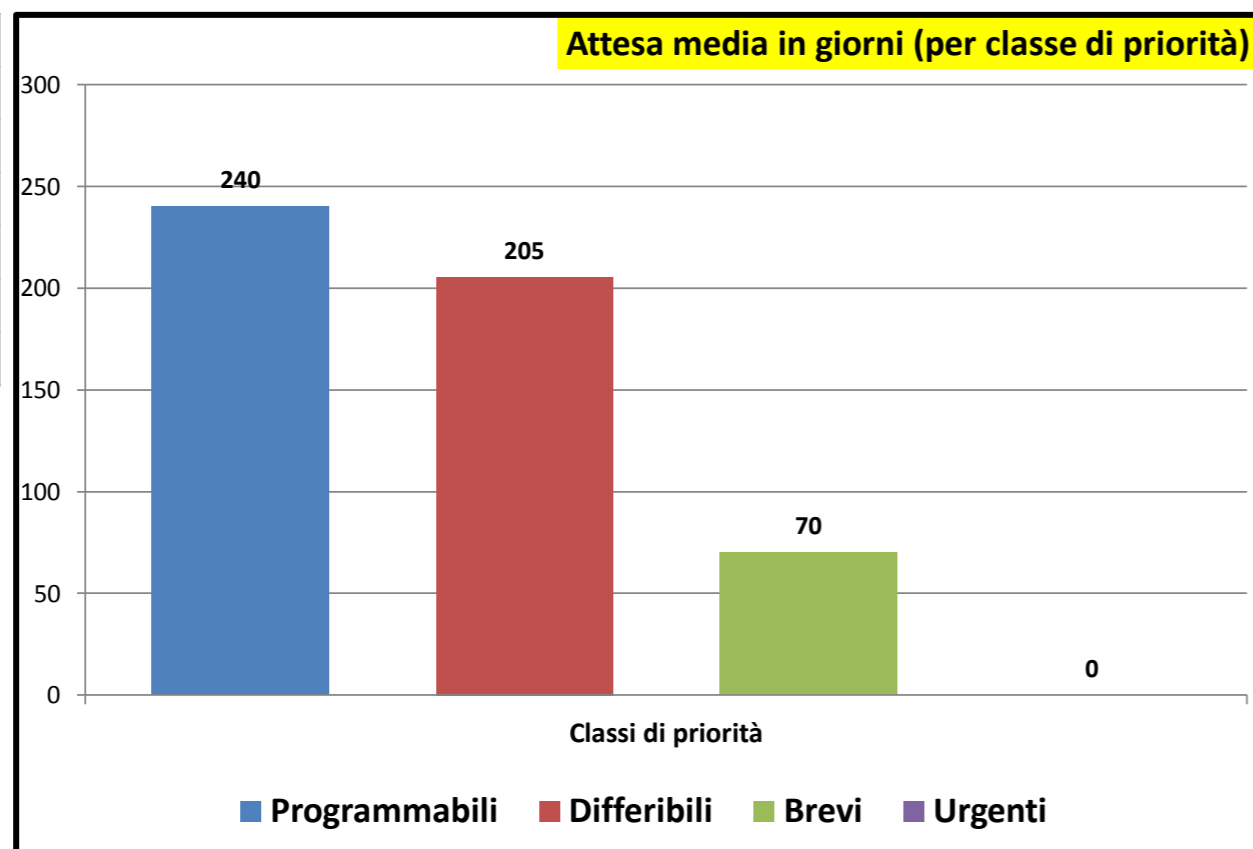

Consuntivo prestazioni	
Tot. P	25
Tot. D	33
Tot. B	30
Tot. U	0
Tot. Prestazioni	88
Tot. P >180	25
Tot. D >30	29
Tot. B >10	29
Tot. U >3	0
Tot. fuori tempo	83
Senza Biffatura	2

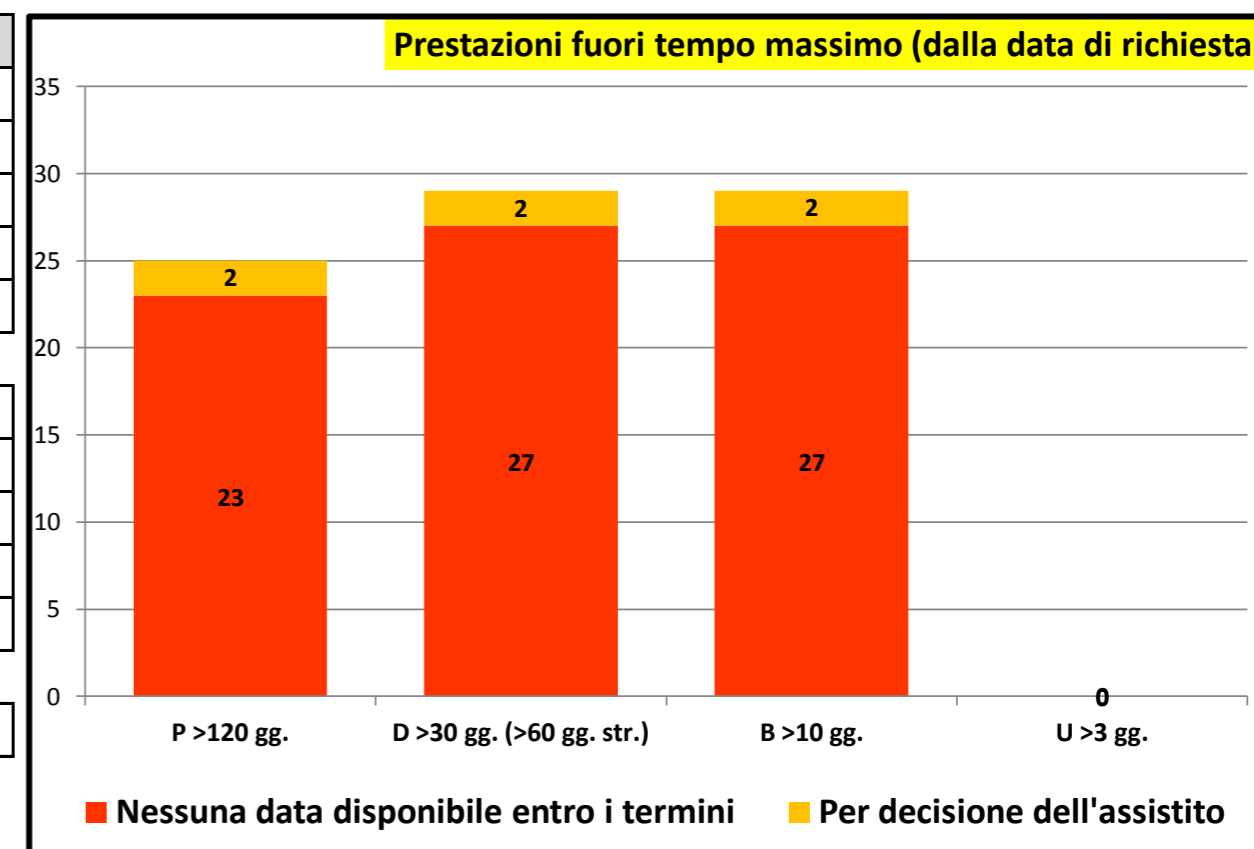



Governo liste d'attesa

Rilevazione mensile tempi d'attesa prestazioni ambulatoriali critiche - febbraio/2022

P.O. GASPARE RODOLICO	
P >120	
P <120	
P Tot	
D >60	
D <60	
D Tot	
B >10	
B <10	
B Tot	
U >3	
U <3	
U Tot	

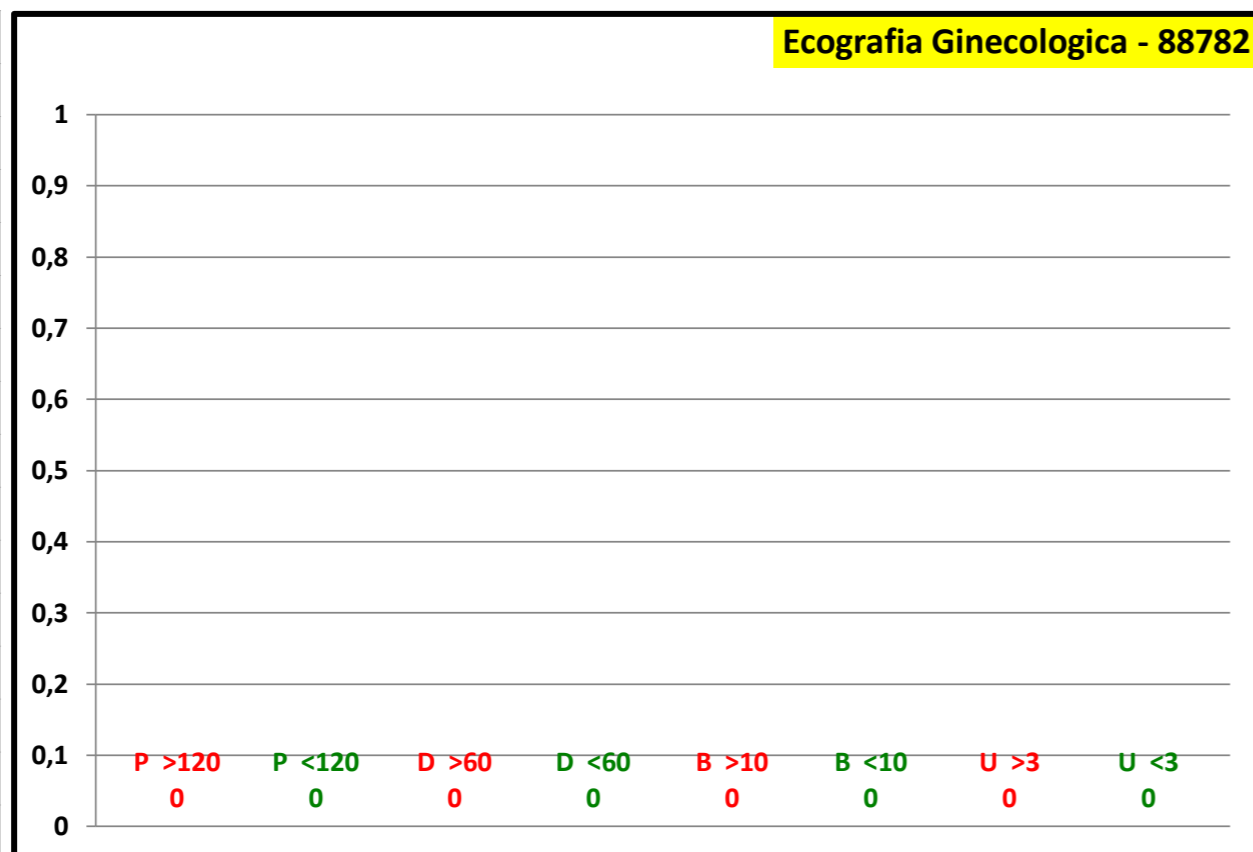

P.O. SAN MARCO	
P >120	
P <120	4 100,0 %
P Tot	4
D >60	1 11,1 %
D <60	8 88,9 %
D Tot	9
B >10	
B <10	2 100,0 %
B Tot	2
U >3	
U <3	
U Tot	

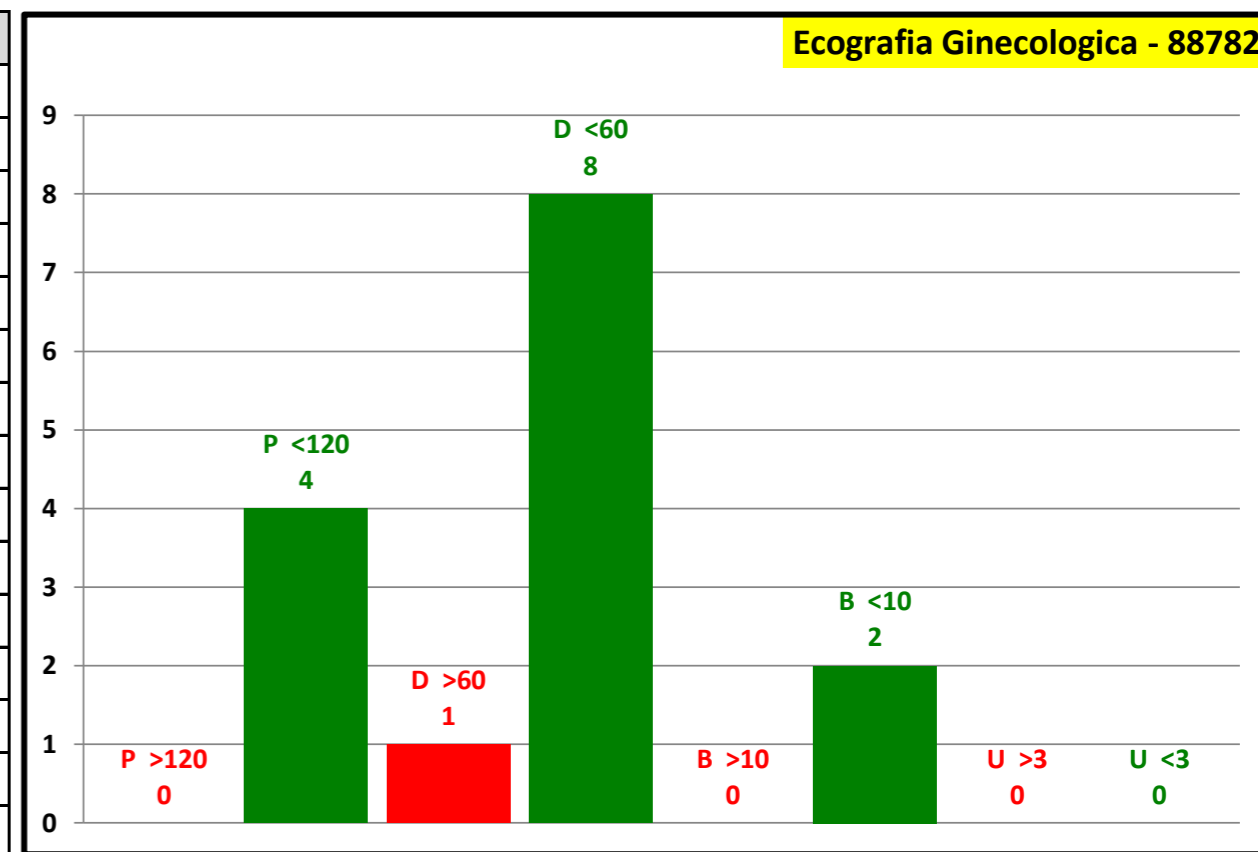

Attesa media in giorni	
Programmabili	7
Differibili	29
Brevi	4
Urgenti	0
Attesa media	20

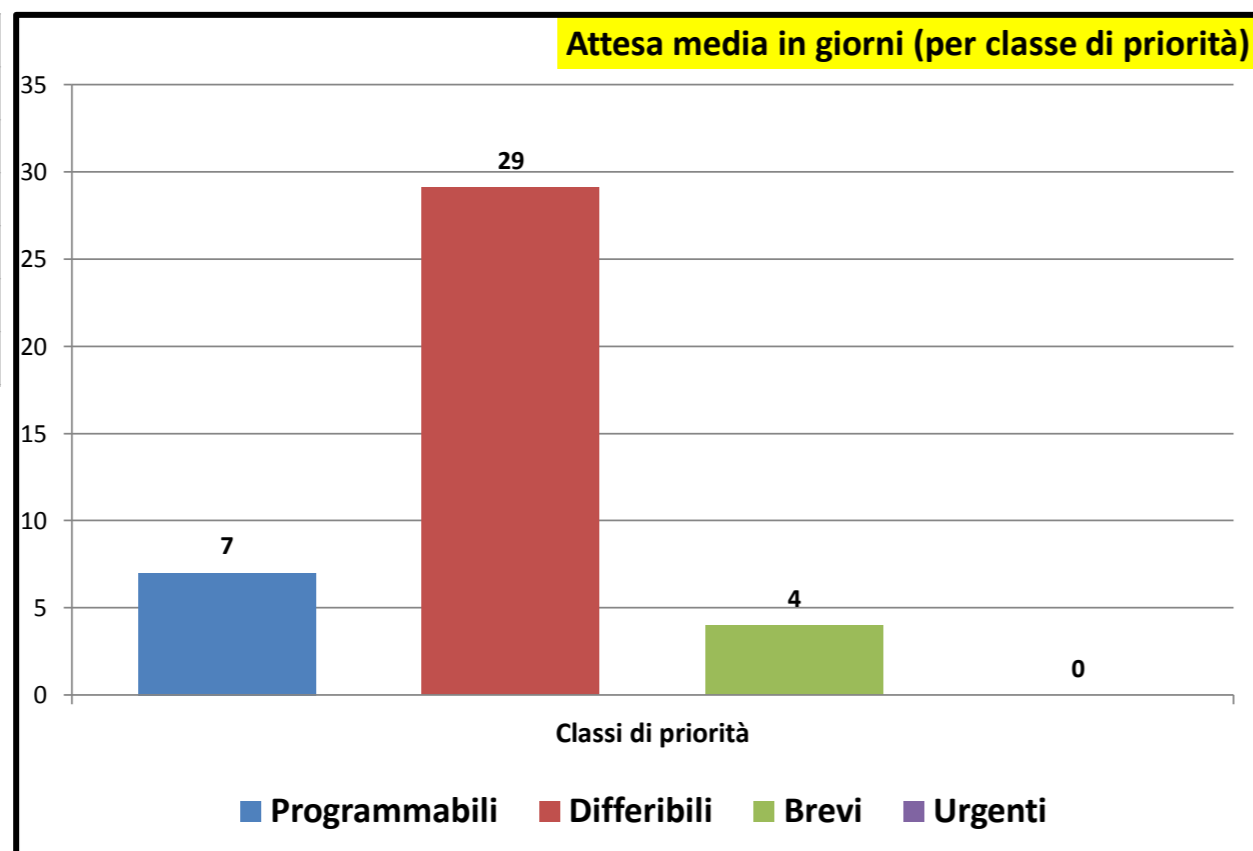

Consuntivo prestazioni	
Tot. P	4
Tot. D	9
Tot. B	2
Tot. U	0
Tot. Prestazioni	15
Tot. P >180	0
Tot. D >30	1
Tot. B >10	0
Tot. U >3	0
Tot. fuori tempo	1
Senza Biffatura	0

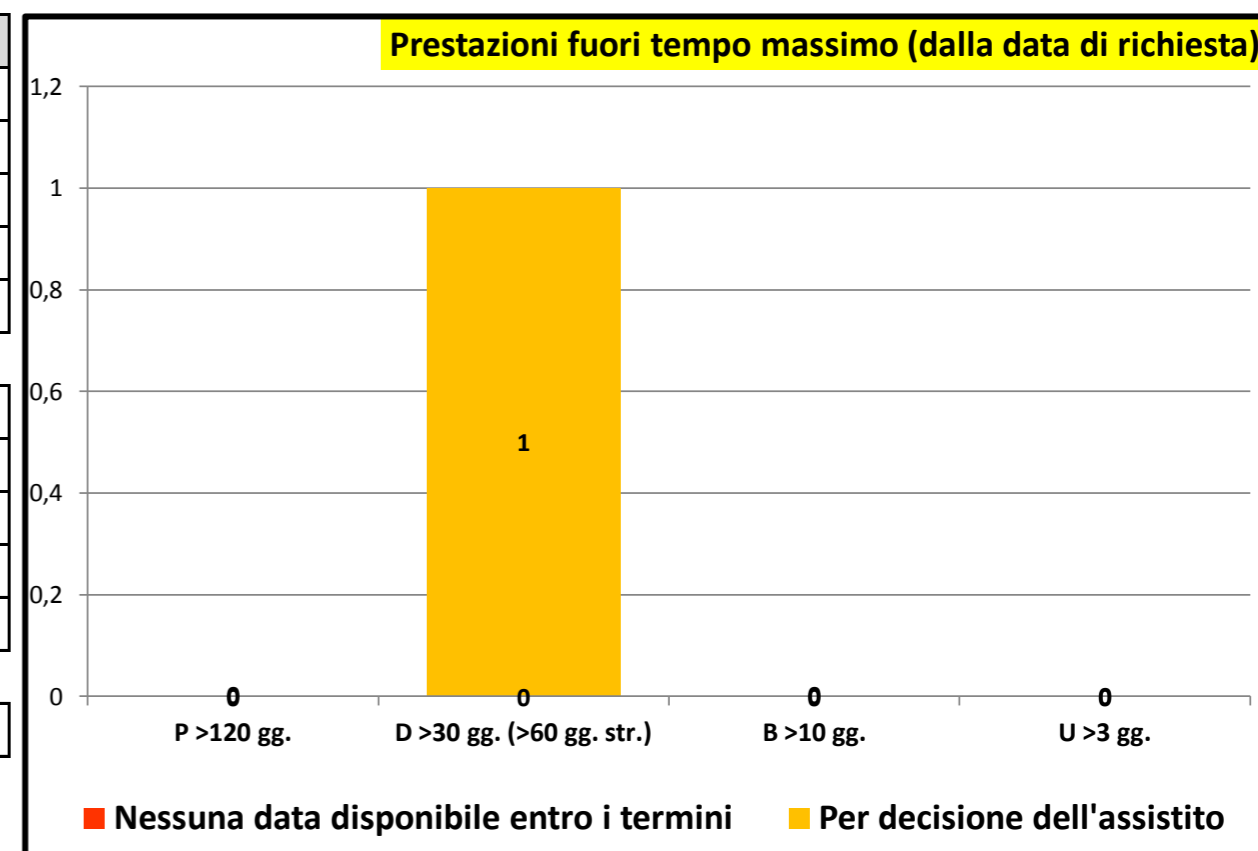



Governo liste d'attesa

Rilevazione mensile tempi d'attesa prestazioni ambulatoriali critiche - febbraio/2022

P.O. GASPARE RODOLICO		
P >120	8	100,0 %
P <120		
P Tot	8	
D >60	6	17,1 %
D <60	29	82,9 %
D Tot	35	
B >10	5	100,0 %
B <10		
B Tot	5	
U >3		
U <3		
U Tot		

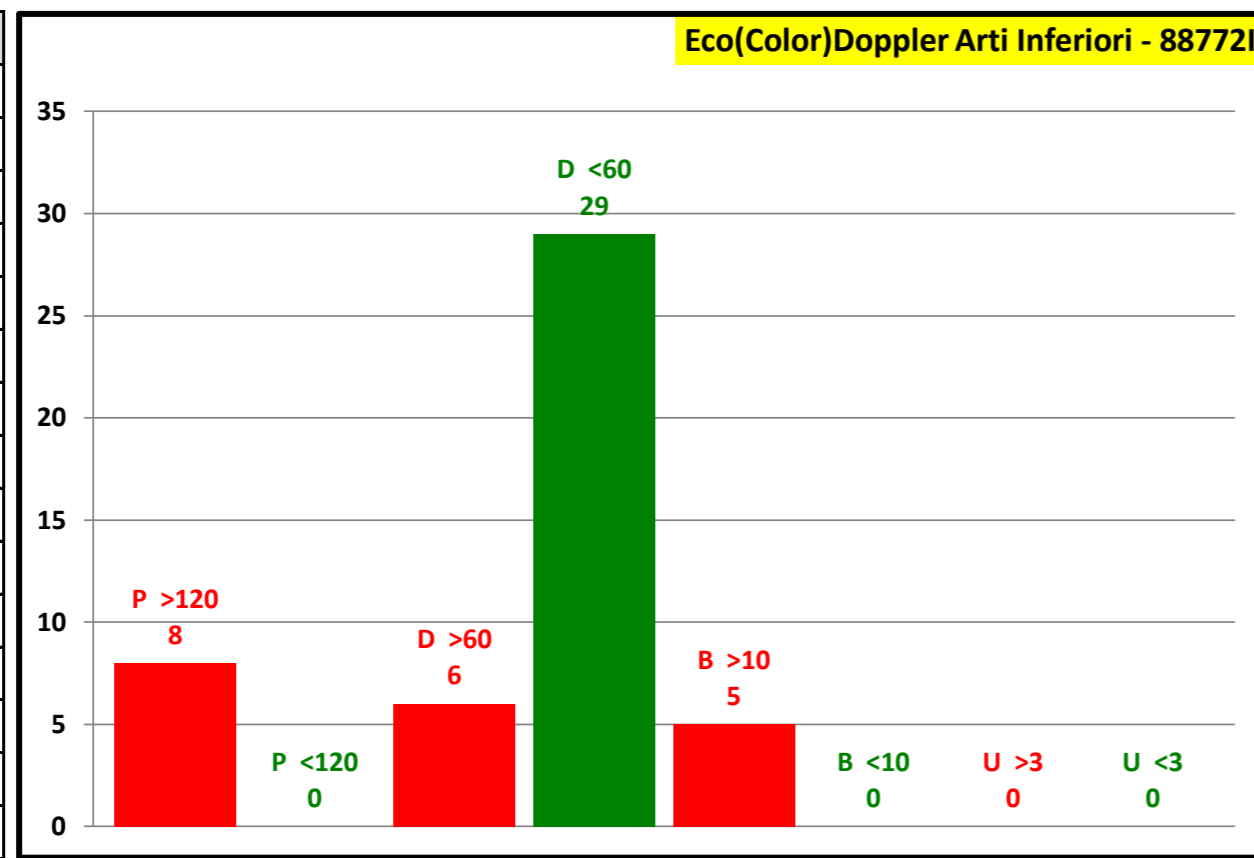

P.O. SAN MARCO		
P >120	12	60,0 %
P <120	8	40,0 %
P Tot	20	
D >60	8	80,0 %
D <60	2	20,0 %
D Tot	10	
B >10	20	90,9 %
B <10	2	9,1 %
B Tot	22	
U >3		
U <3		
U Tot		

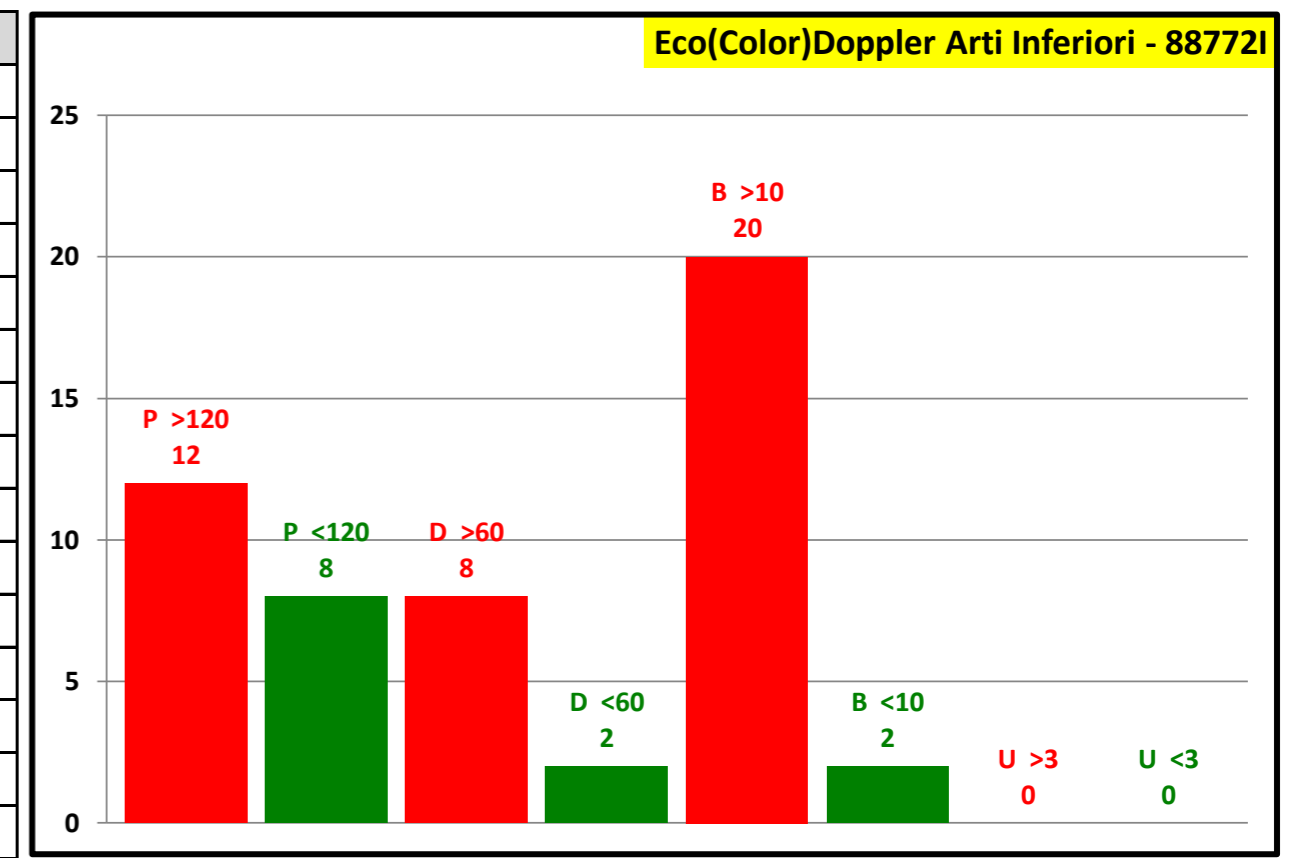

Attesa media in giorni	
Programmabili	158
Differibili	51
Brevi	23
Urgenti	0
Attesa media	73

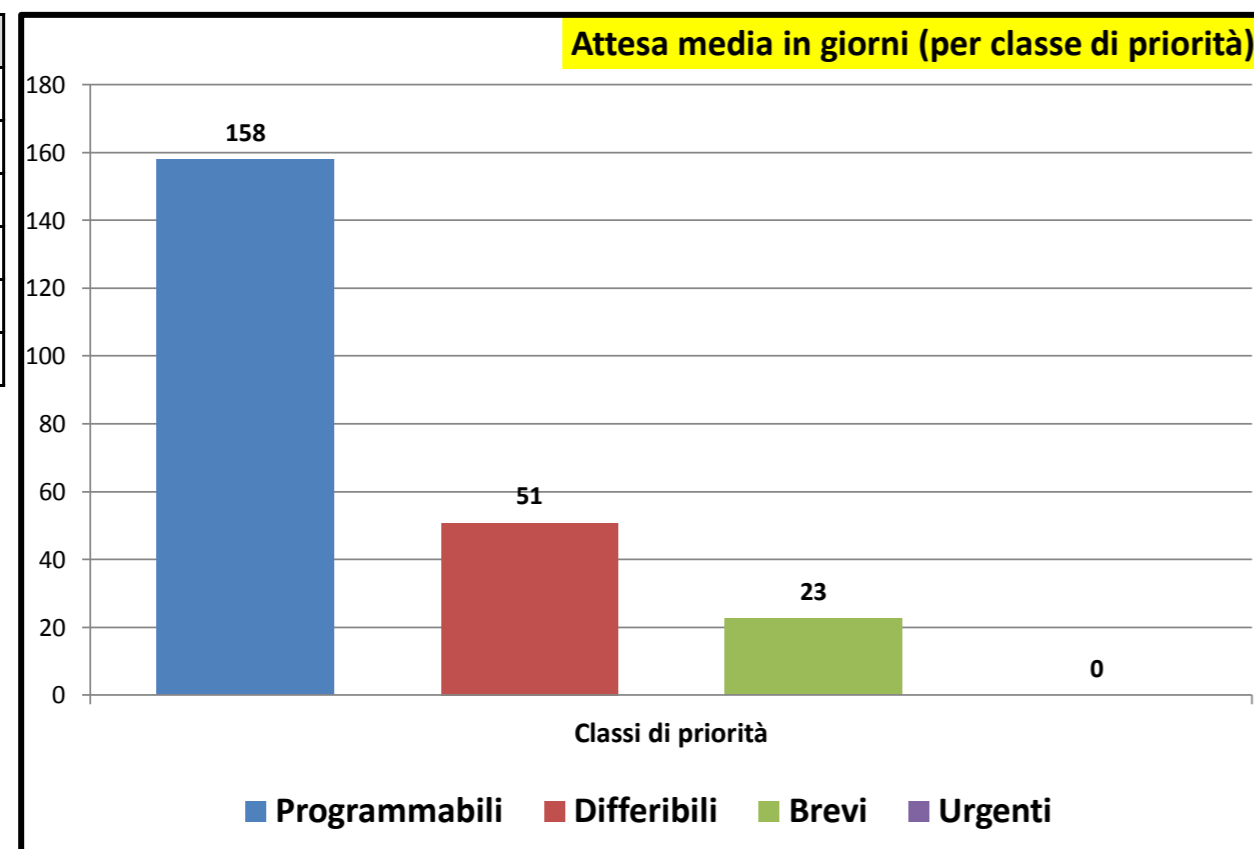

Consuntivo prestazioni	
Tot. P	28
Tot. D	45
Tot. B	27
Tot. U	0
Tot. Prestazioni	100
Tot. P >180	20
Tot. D >30	14
Tot. B >10	25
Tot. U >3	0
Tot. fuori tempo	59
Senza Biffatura	2

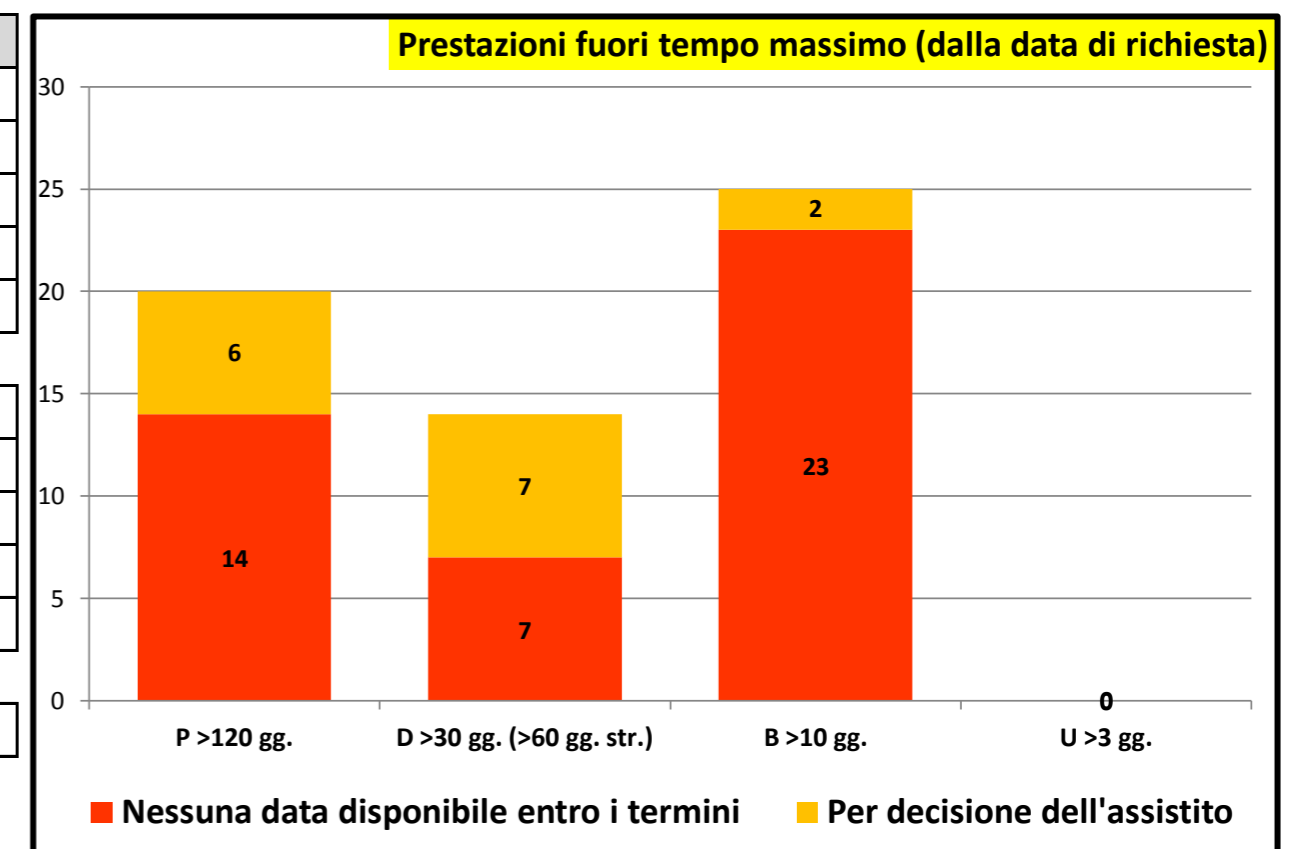



Governo liste d'attesa

Rilevazione mensile tempi d'attesa prestazioni ambulatoriali critiche - febbraio/2022

P.O. GASPARE RODOLICO

P >120		
P <120	1	100,0 %
P Tot	1	
D >60		
D <60		
D Tot		
B >10	38	97,4 %
B <10	1	2,6 %
B Tot	39	
U >3		
U <3		
U Tot		

Colonscopia con endoscopio flessibile - 4523 - 4524 - 4542

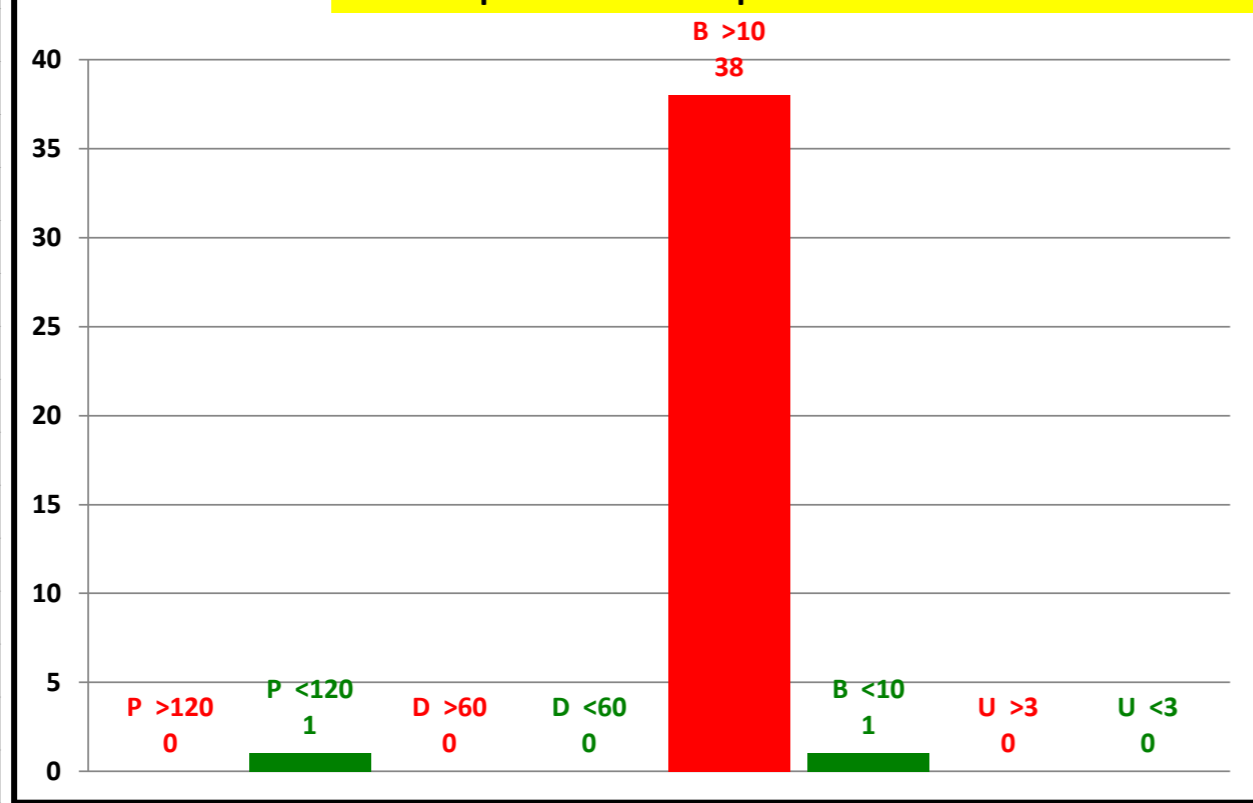

P.O. SAN MARCO

P >120		
P <120		
P Tot		
D >60		
D <60		
D Tot		
B >10		
B <10		
B Tot		
U >3		
U <3		
U Tot		

Colonscopia con endoscopio flessibile - 4523 - 4524 - 4542

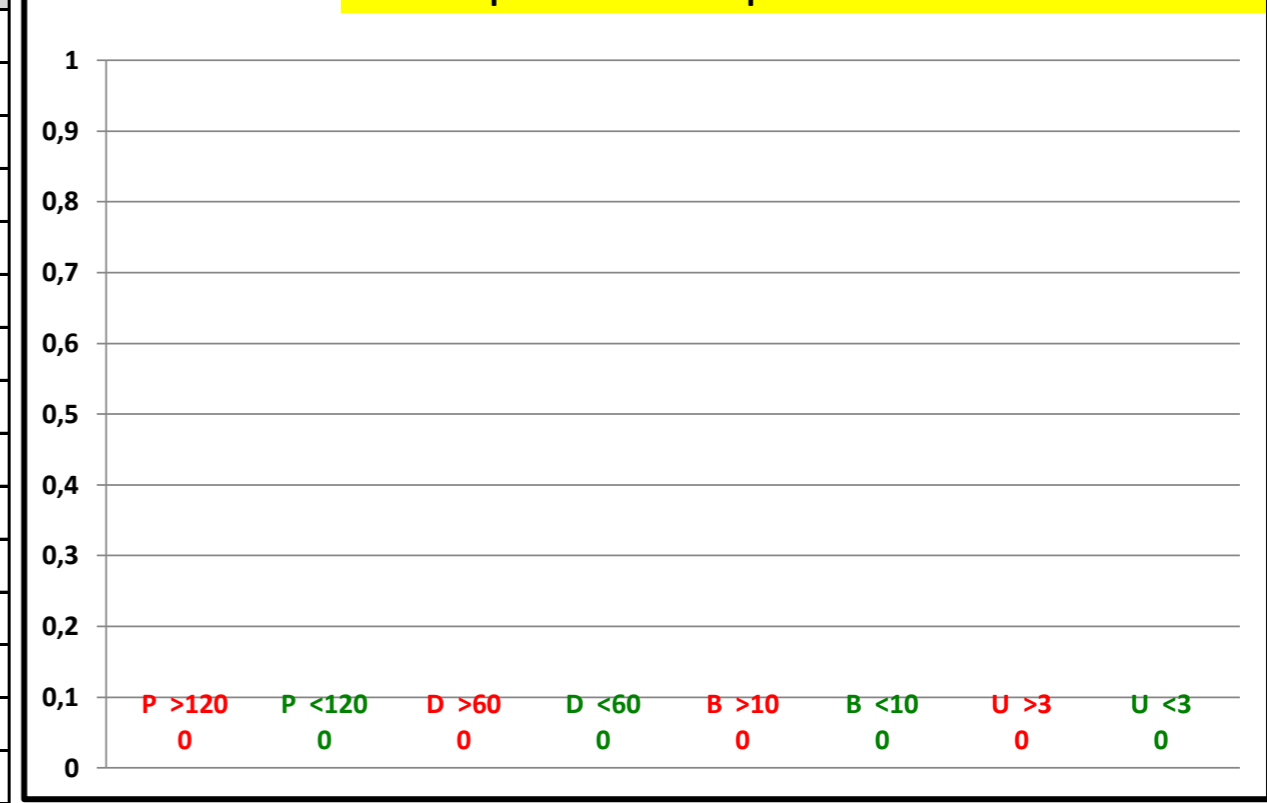

Attesa media in giorni

Programmabili	31
Differibili	0
Brevi	100
Urgenti	0
Attesa media	98

Attesa media in giorni (per classe di priorità)

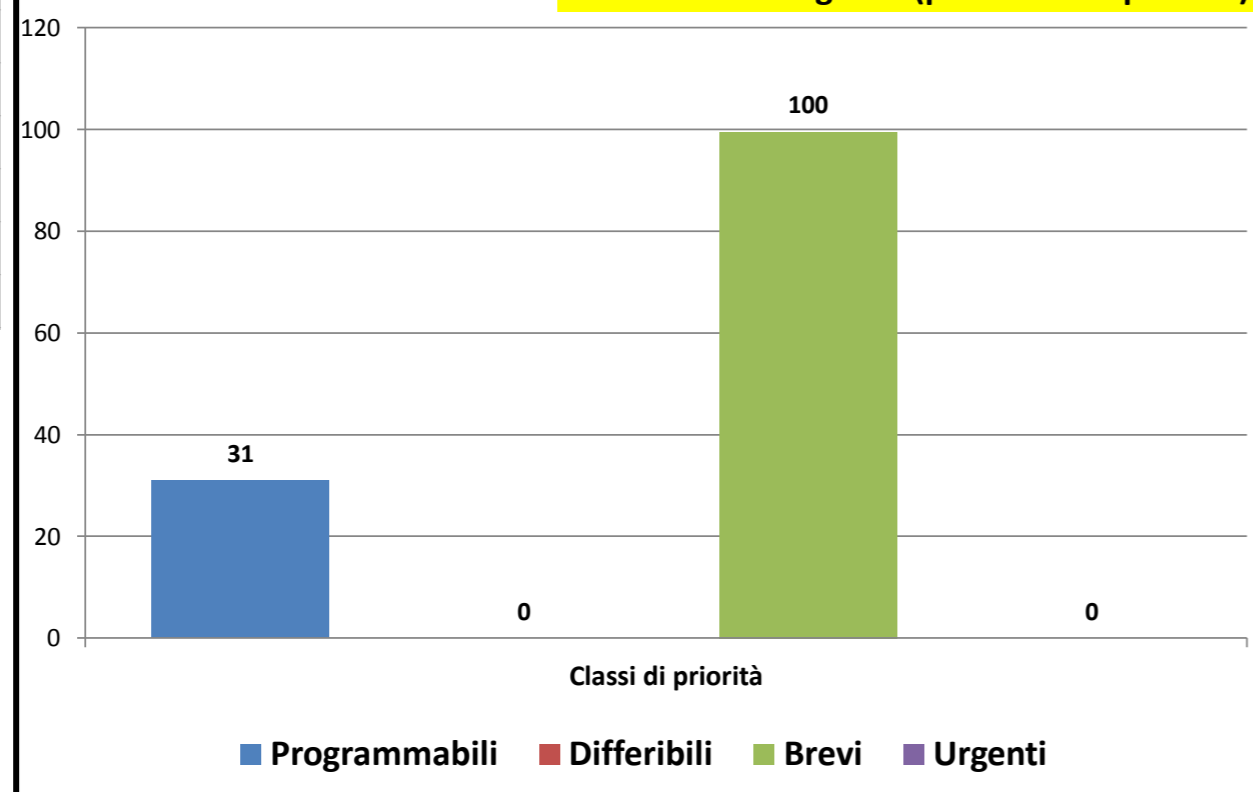

Consuntivo prestazioni

Tot. P	1
Tot. D	0
Tot. B	39
Tot. U	0
Tot. Prestazioni	40

Tot. P >180	0
Tot. D >30	0
Tot. B >10	38
Tot. U >3	0
Tot. fuori tempo	38

Senza Biffatura	1
-----------------	---

Prestazioni fuori tempo massimo (dalla data di richiesta)

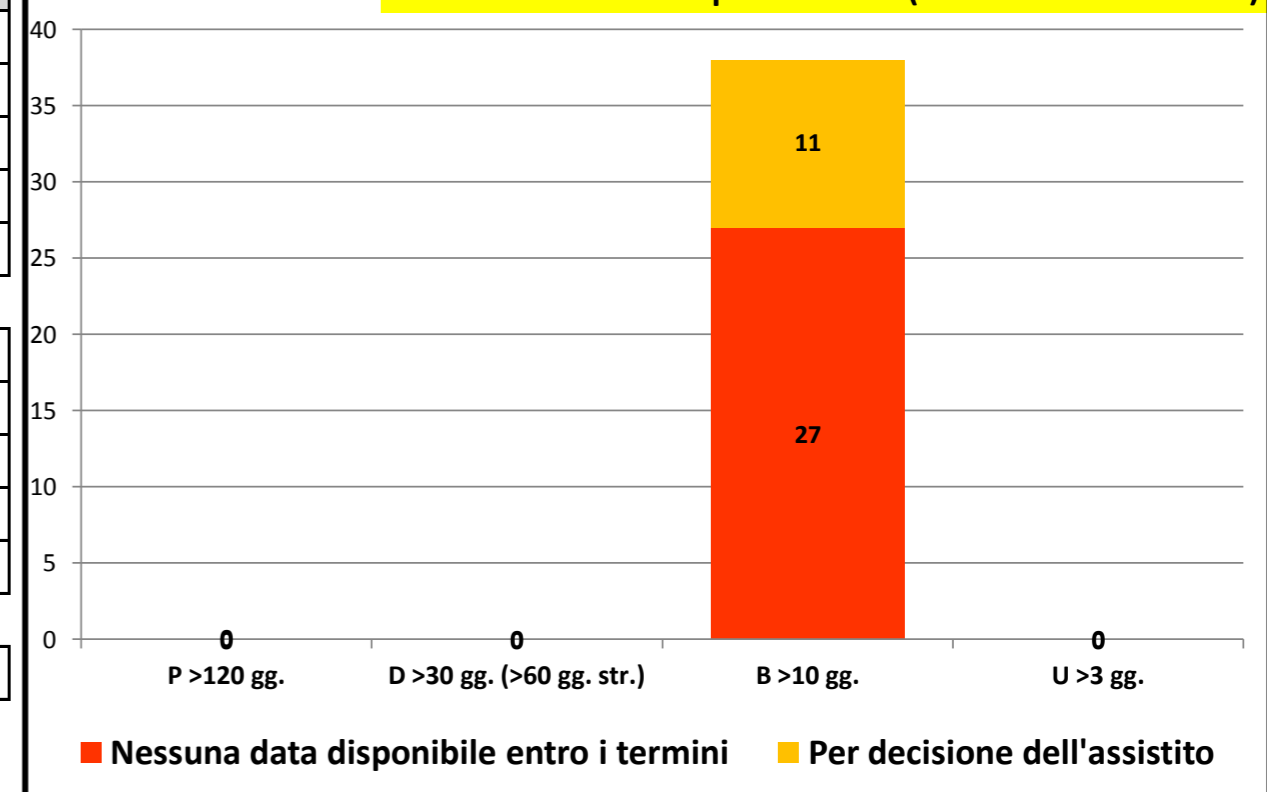



Governo liste d'attesa

Rilevazione mensile tempi d'attesa prestazioni ambulatoriali critiche - febbraio/2022

P.O. GASPARE RODOLICO		
P >120		
P <120		
P Tot		
D >60		
D <60		
D Tot		
B >10	34	100,0 %
B <10		
B Tot	34	
U >3		
U <3		
U Tot		

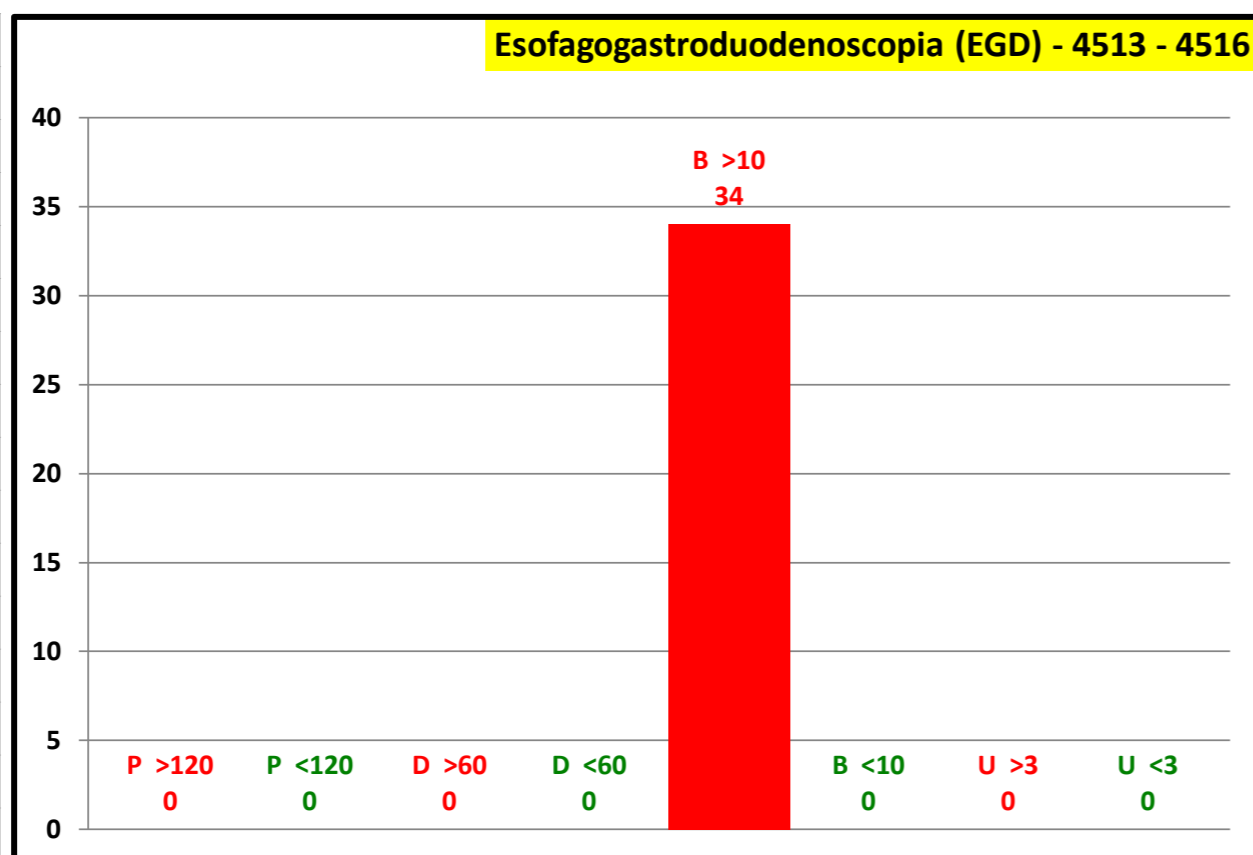

P.O. SAN MARCO		
P >120		
P <120		
P Tot		
D >60		
D <60		
D Tot		
B >10		
B <10		
B Tot		
U >3		
U <3		
U Tot		

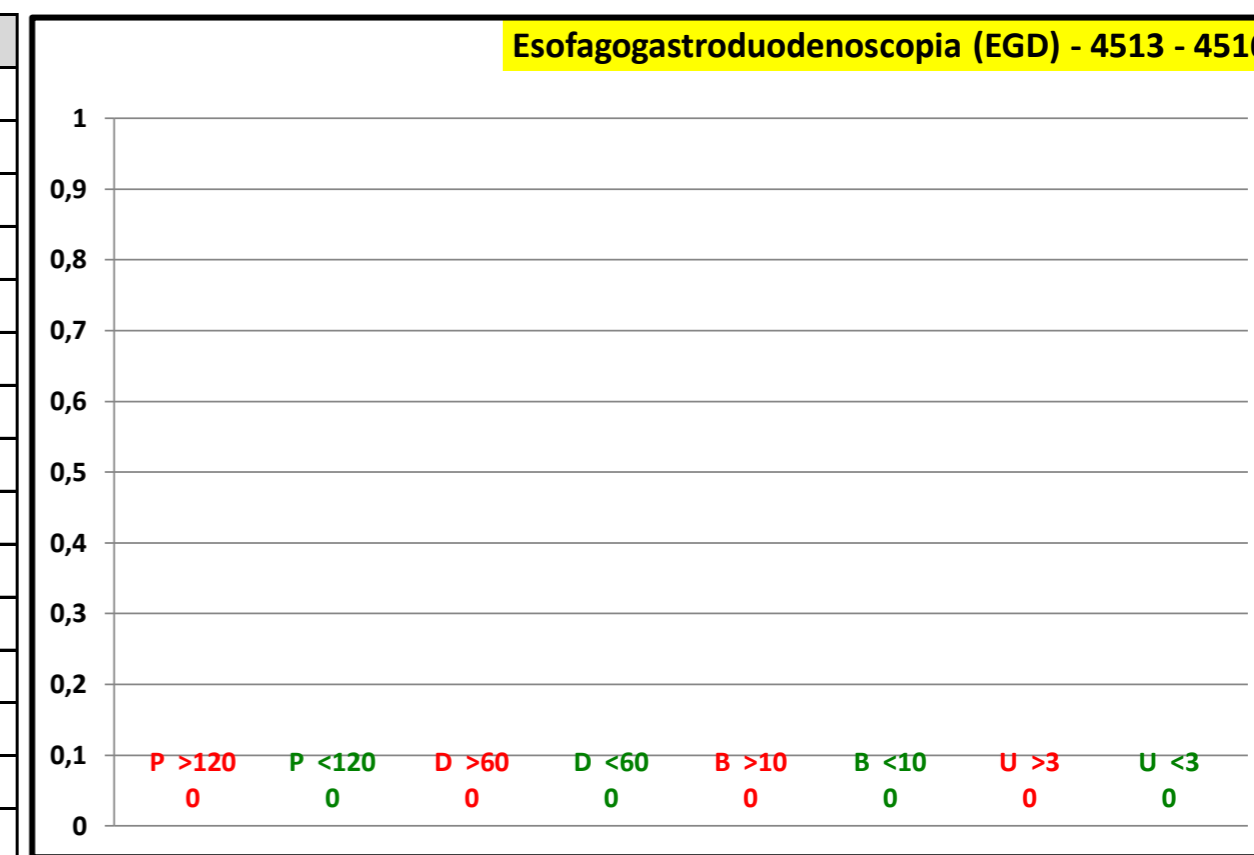

Attesa media in giorni	
Programmabili	0
Differibili	0
Brevi	209
Urgenti	0
Attesa media	209

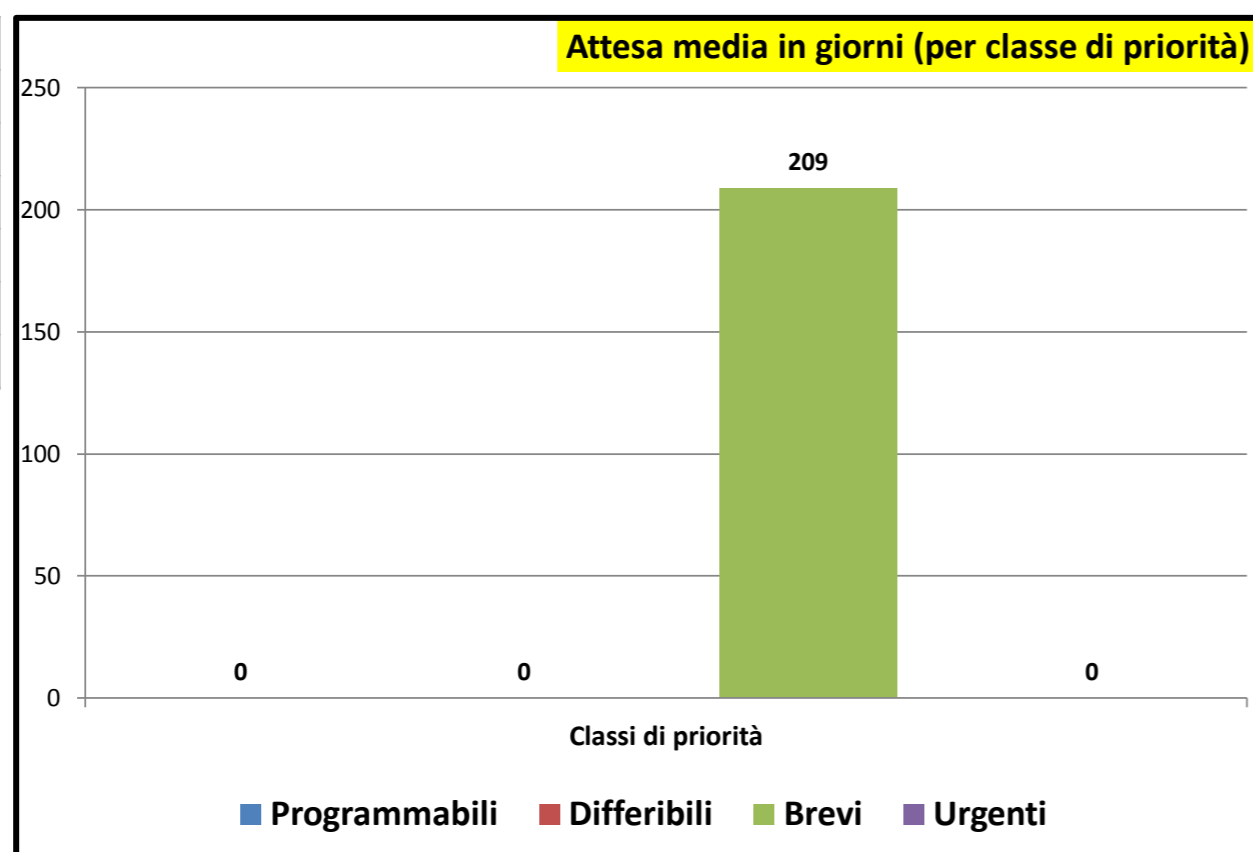

Consuntivo prestazioni	
Tot. P	0
Tot. D	0
Tot. B	34
Tot. U	0
Tot. Prestazioni	34
Tot. P >180	0
Tot. D >30	0
Tot. B >10	34
Tot. U >3	0
Tot. fuori tempo	34
Senza Biffatura	0

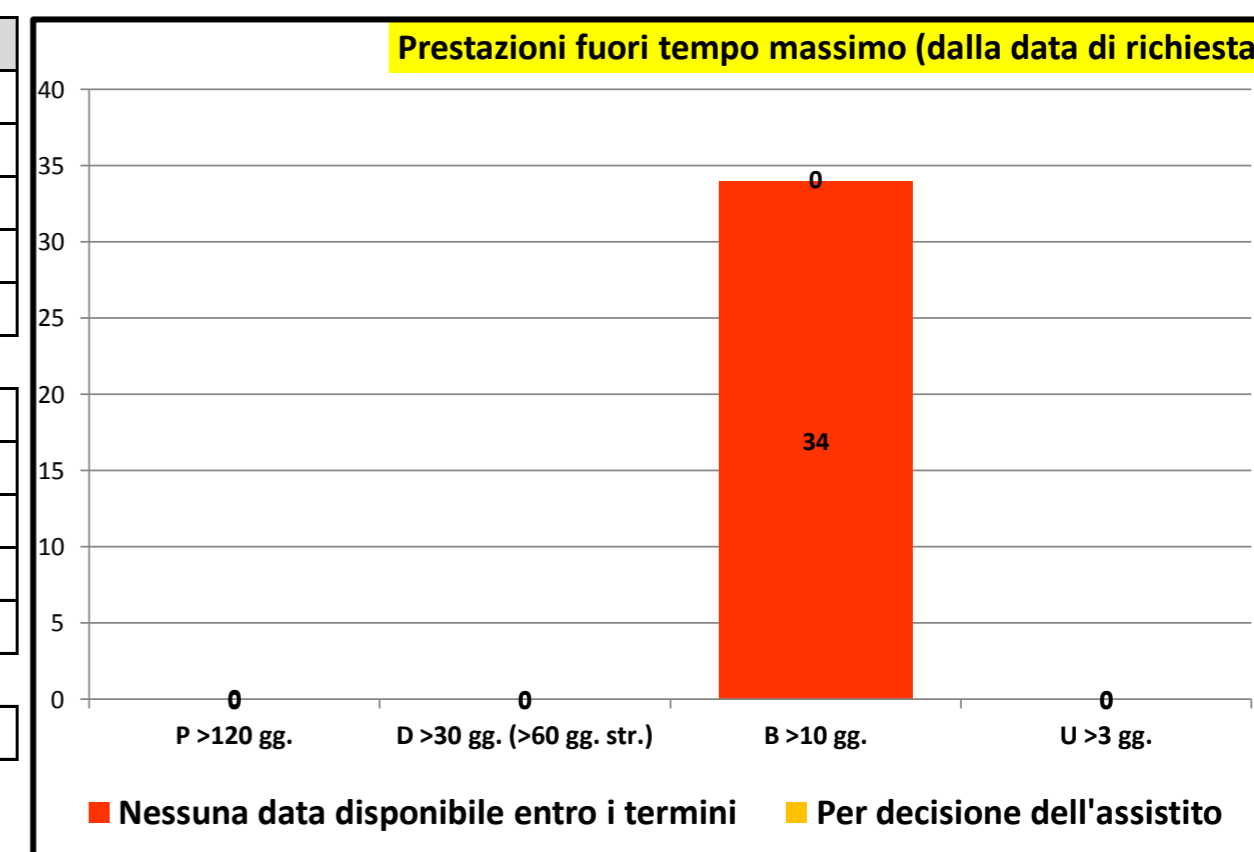



Governo liste d'attesa

Rilevazione mensile tempi d'attesa prestazioni ambulatoriali critiche - febbraio/2022

P.O. GASPARE RODOLICO	
P >120	
P <120	
P Tot	
D >60	
D <60	
D Tot	
B >10	
B <10	
B Tot	
U >3	
U <3	
U Tot	

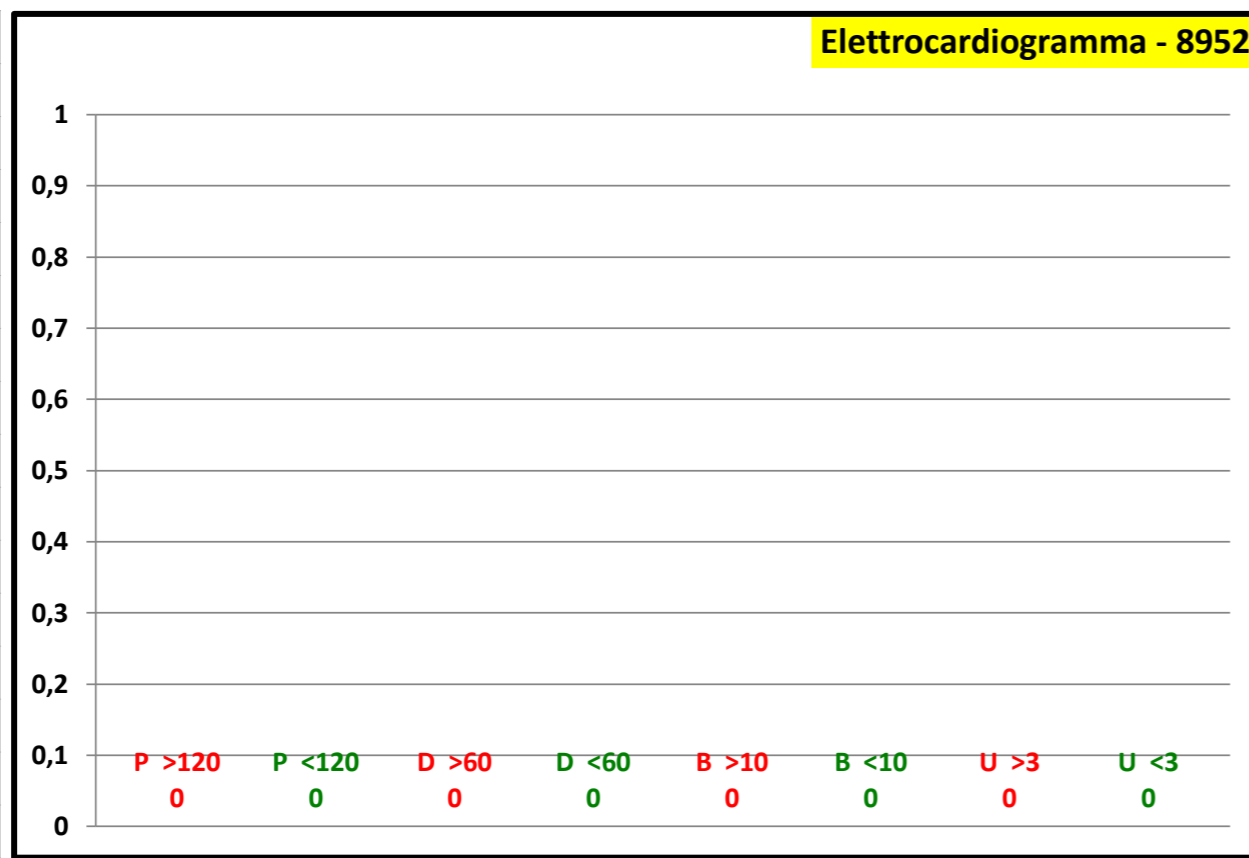

P.O. SAN MARCO		
P >120	27	65,9 %
P <120	14	34,1 %
P Tot	41	
D >60	28	90,3 %
D <60	3	9,7 %
D Tot	31	
B >10	30	90,9 %
B <10	3	9,1 %
B Tot	33	
U >3		
U <3		
U Tot		

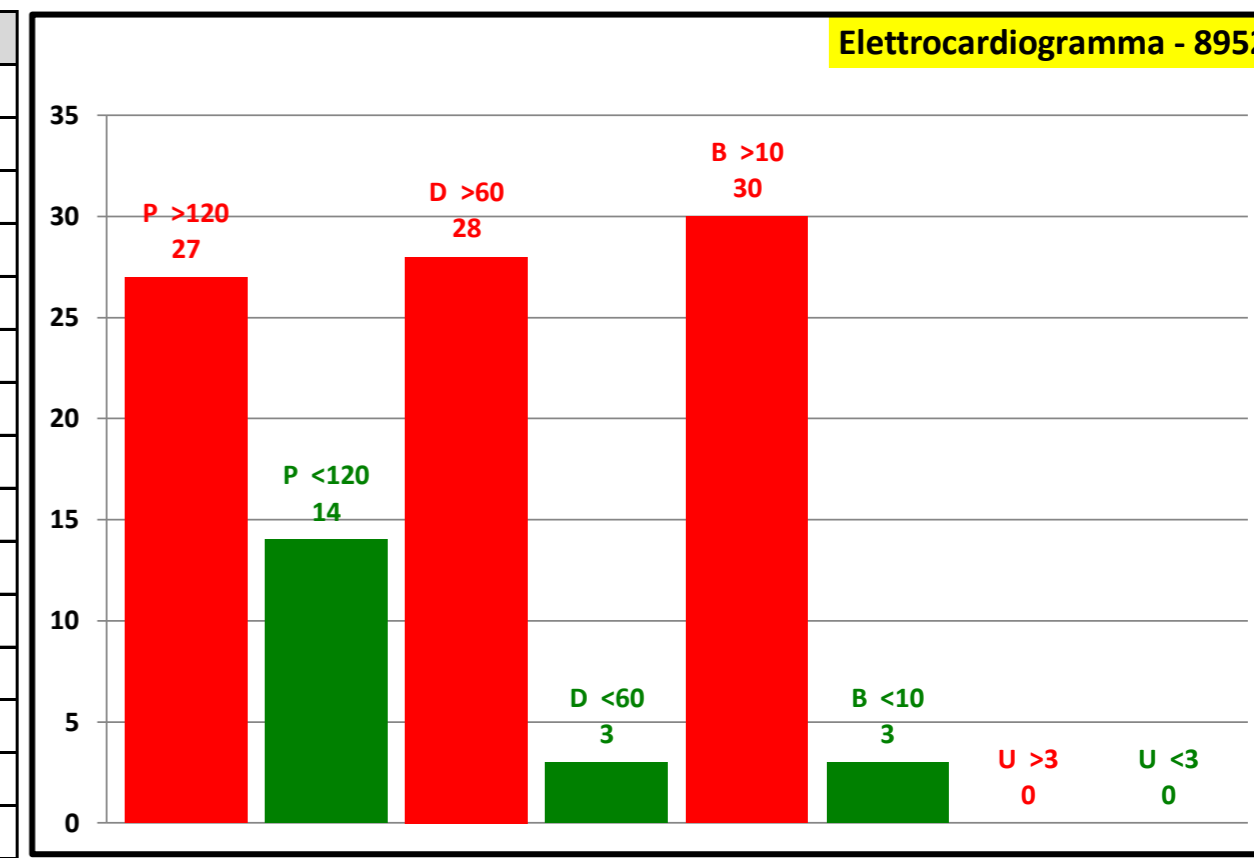

Attesa media in giorni	
Programmabili	123
Differibili	103
Brevi	23
Urgenti	0
Attesa media	86

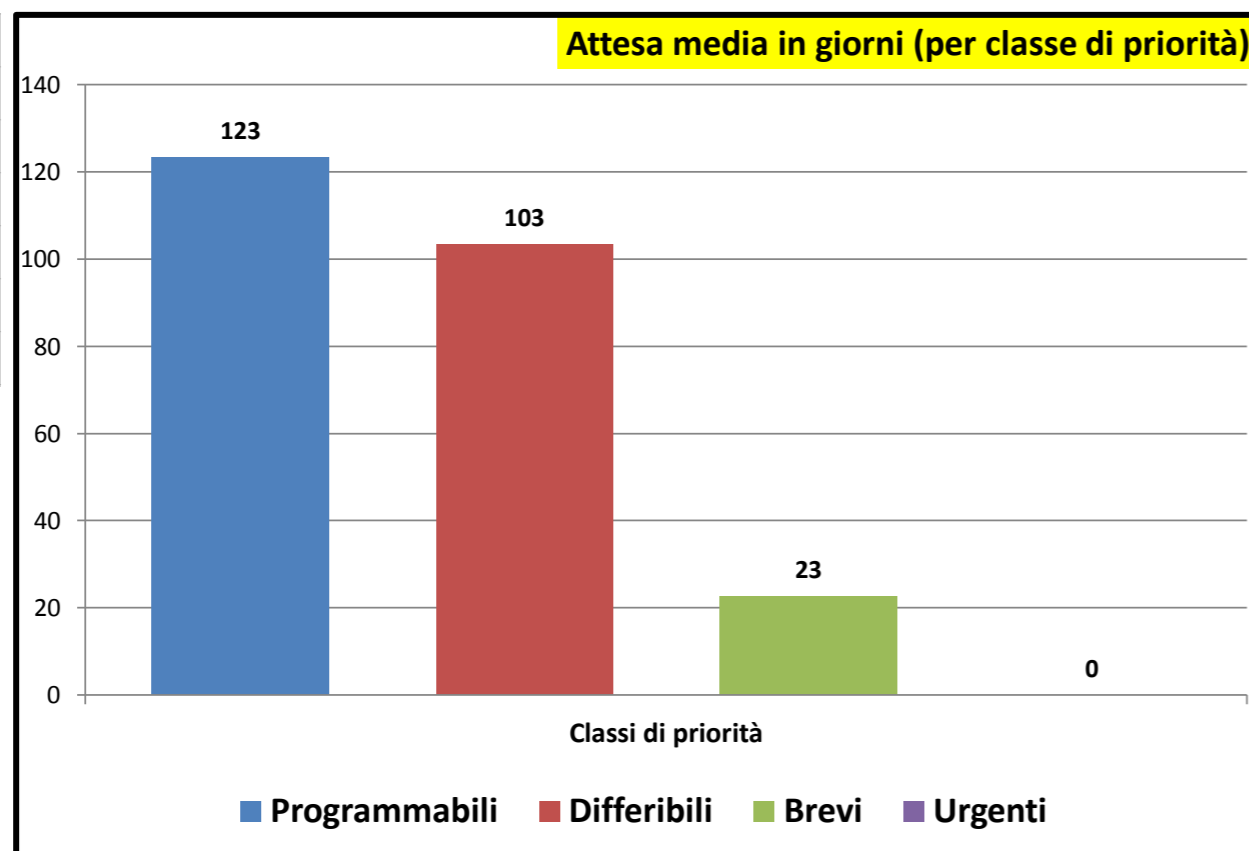

Consuntivo prestazioni	
Tot. P	41
Tot. D	31
Tot. B	33
Tot. U	0
Tot. Prestazioni	105
Tot. P >180	27
Tot. D >30	28
Tot. B >10	30
Tot. U >3	0
Tot. fuori tempo	85
Senza Biffatura	0

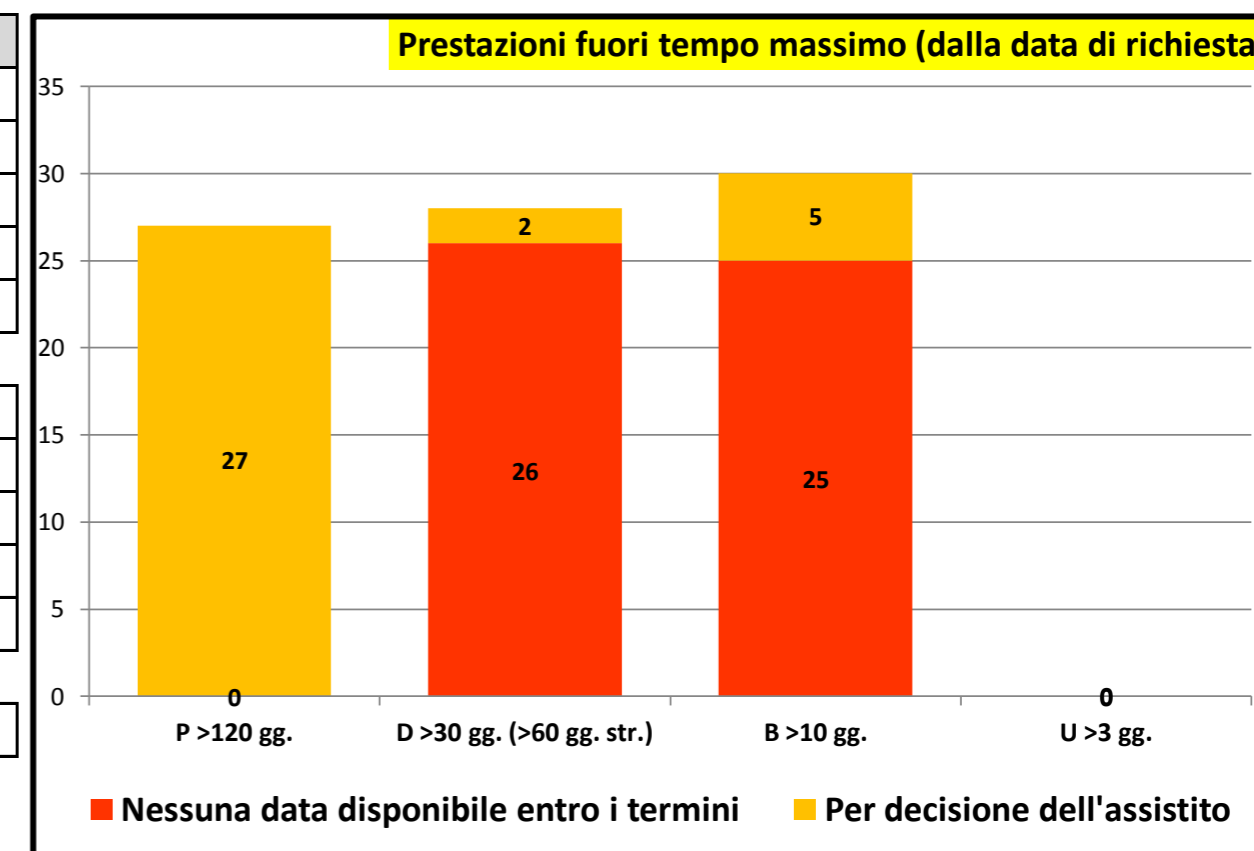



Governo liste d'attesa

Rilevazione mensile tempi d'attesa prestazioni ambulatoriali critiche - febbraio/2022

P.O. GASPARE RODOLICO		
P >120		
P <120	48	100,0 %
P Tot	48	
D >60	4	7,8 %
D <60	47	92,2 %
D Tot	51	
B >10	9	47,4 %
B <10	10	52,6 %
B Tot	19	
U >3		
U <3		
U Tot		

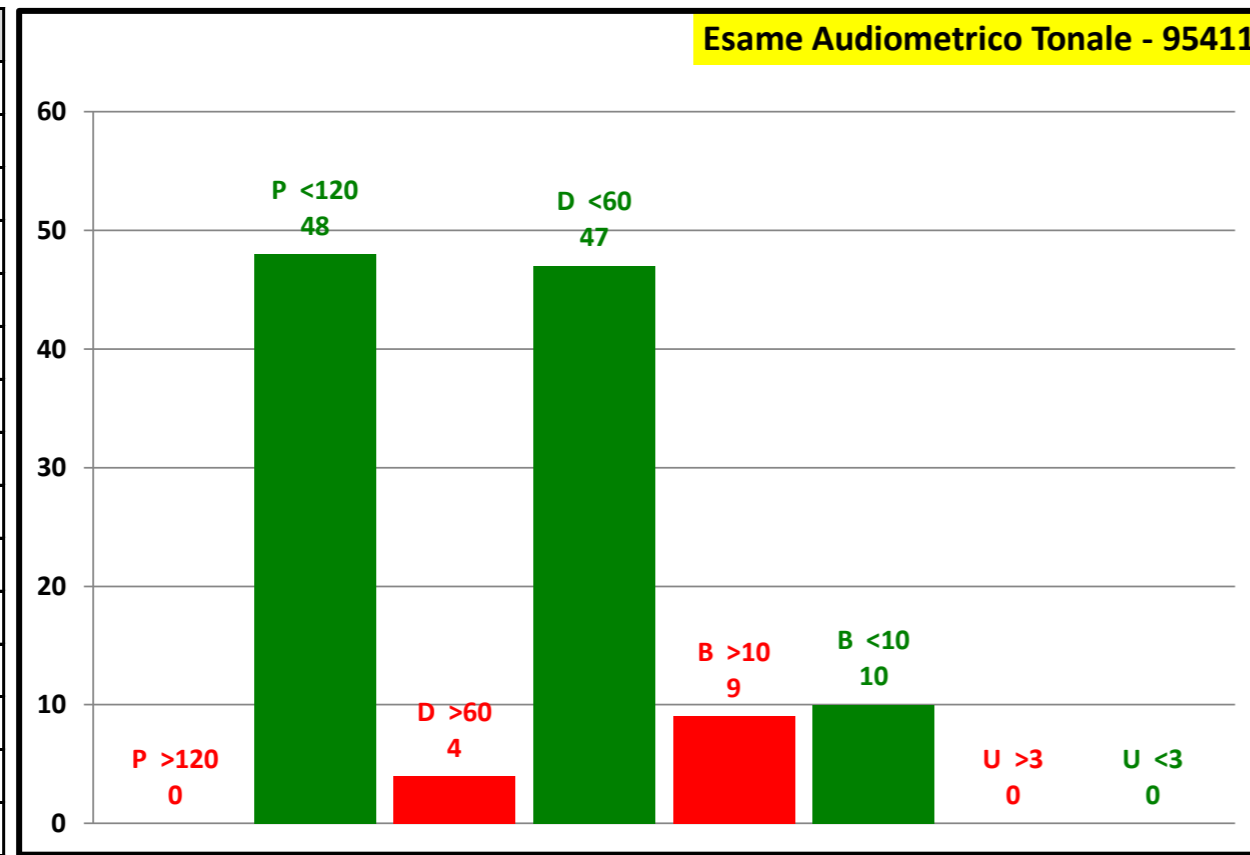

P.O. SAN MARCO		
P >120		
P <120		
P Tot		
D >60		
D <60		
D Tot		
B >10		
B <10		
B Tot		
U >3		
U <3		
U Tot		

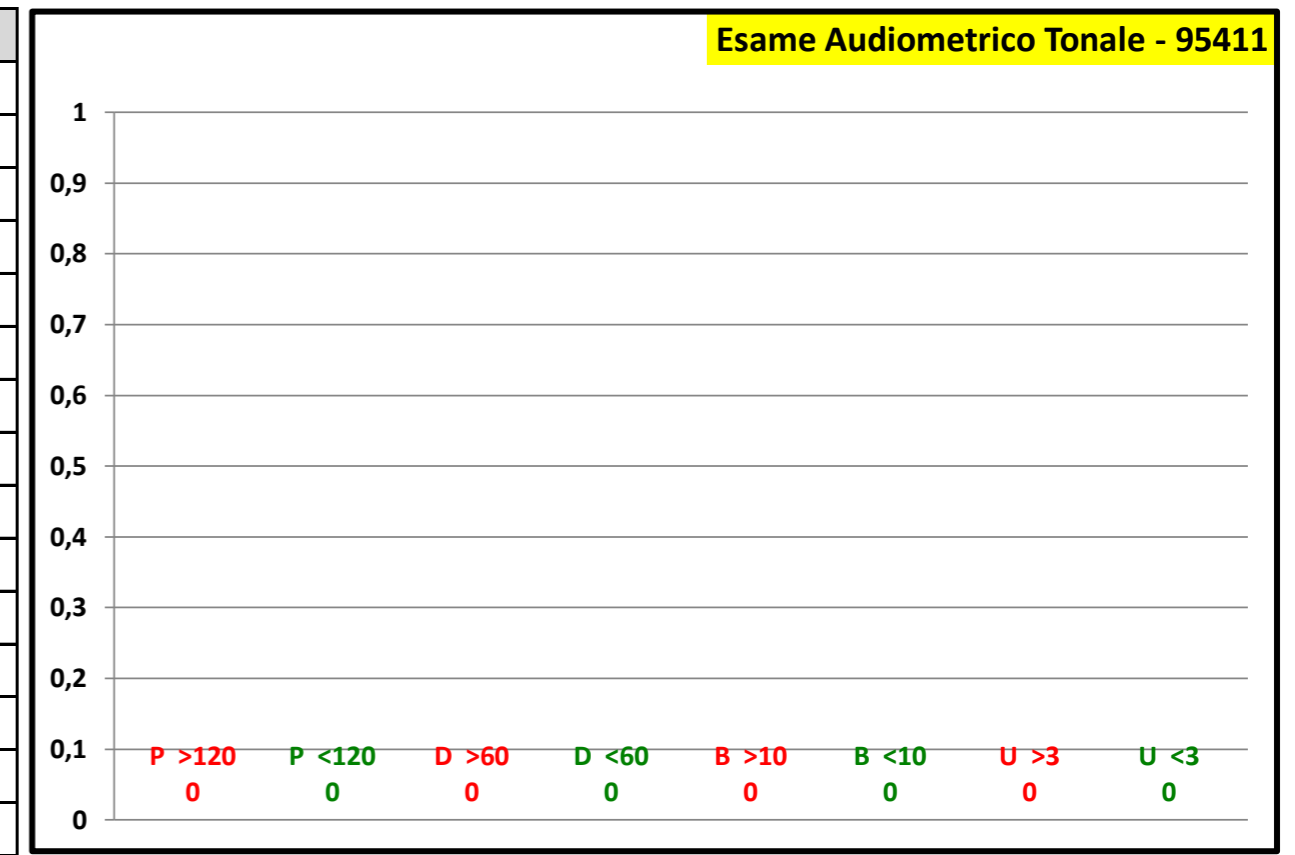

Attesa media in giorni	
Programmabili	14
Differibili	20
Brevi	16
Urgenti	0
Attesa media	17

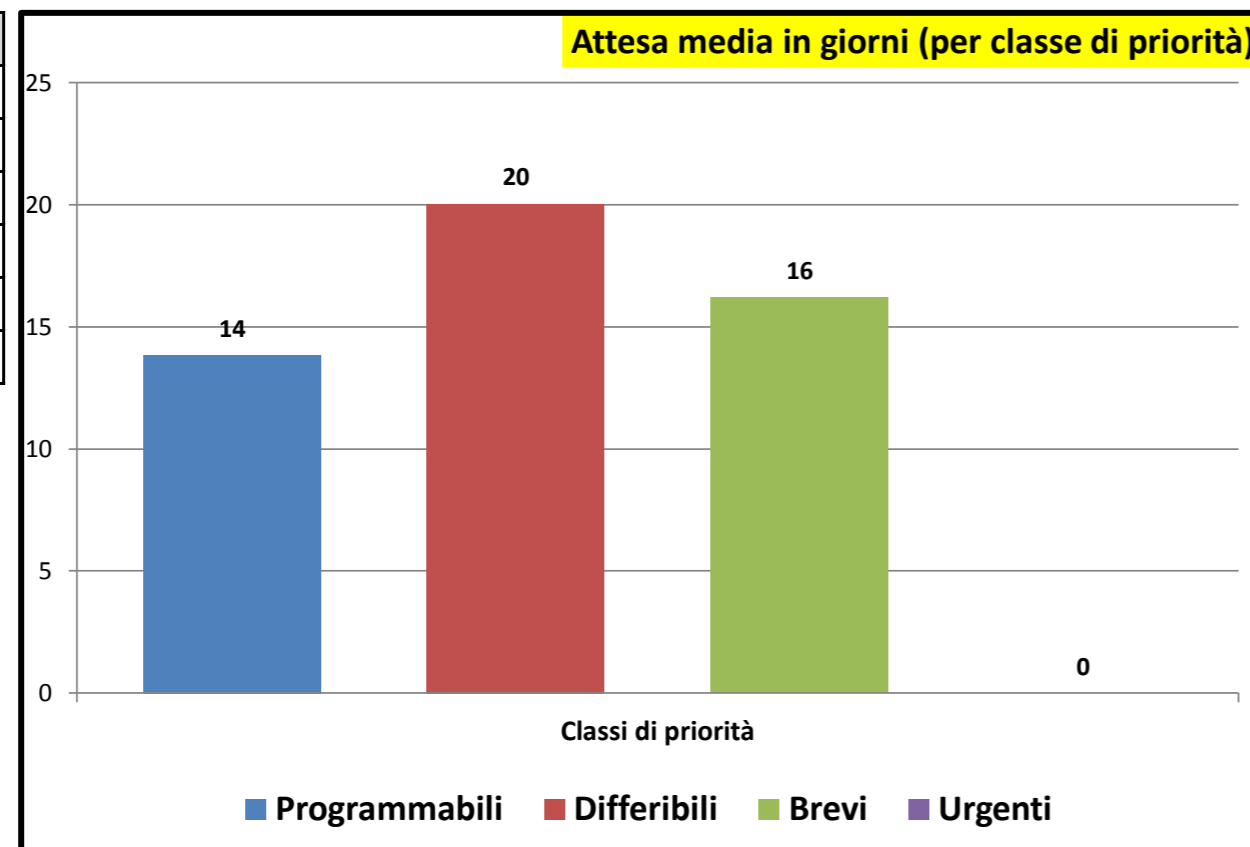

Consuntivo prestazioni	
Tot. P	48
Tot. D	51
Tot. B	19
Tot. U	0
Tot. Prestazioni	118

Tot. P >180	0
Tot. D >30	4
Tot. B >10	9
Tot. U >3	0
Tot. fuori tempo	13

Senza Biffatura	2
-----------------	---

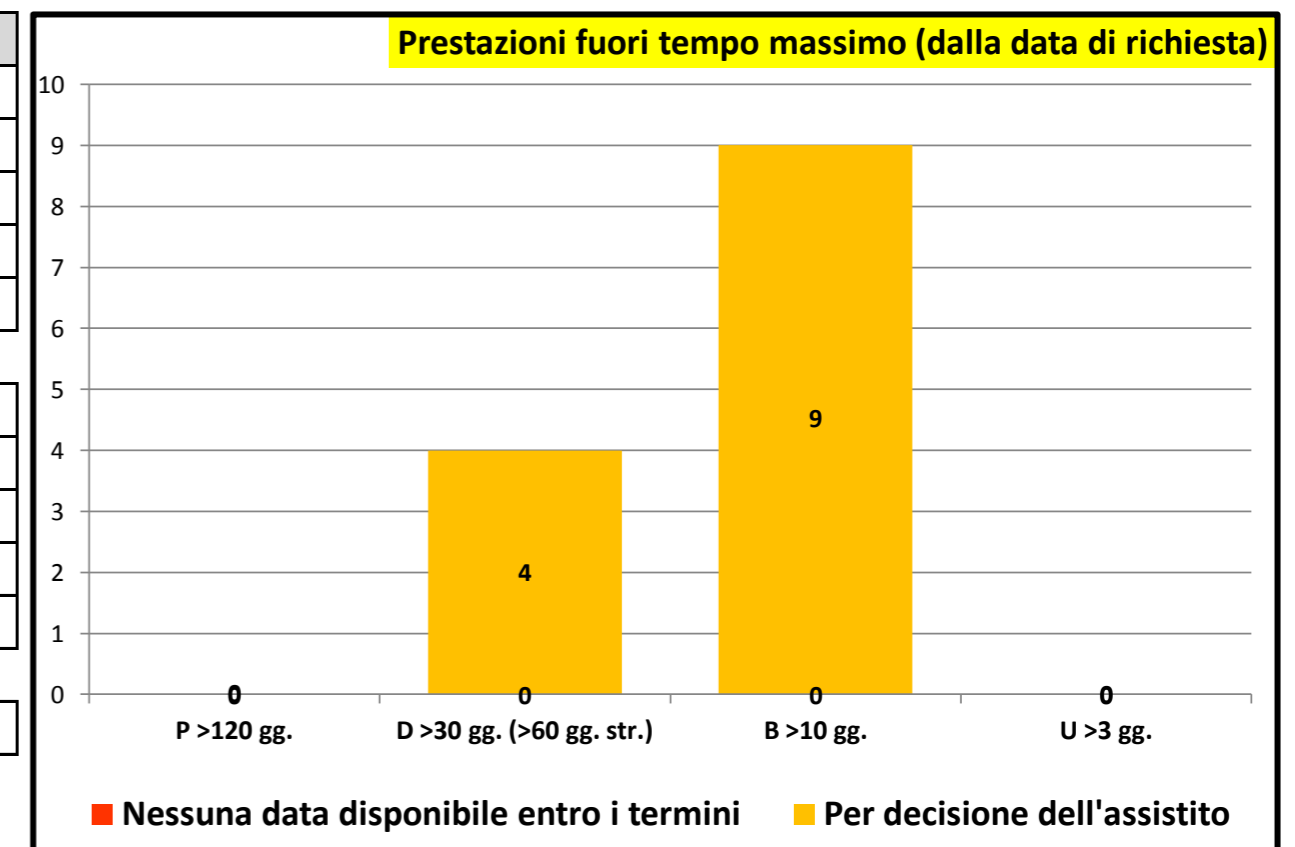

Rilevazione mensile tempi d'attesa prestazioni ambulatoriali critiche - febbraio/2022

P.O. GASPARE RODOLICO		
P >120	17	26,6 %
P <120	47	73,4 %
P Tot	64	
D >60	29	52,7 %
D <60	26	47,3 %
D Tot	55	
B >10	28	82,4 %
B <10	6	17,6 %
B Tot	34	
U >3	1	100,0 %
U <3		
U Tot	1	

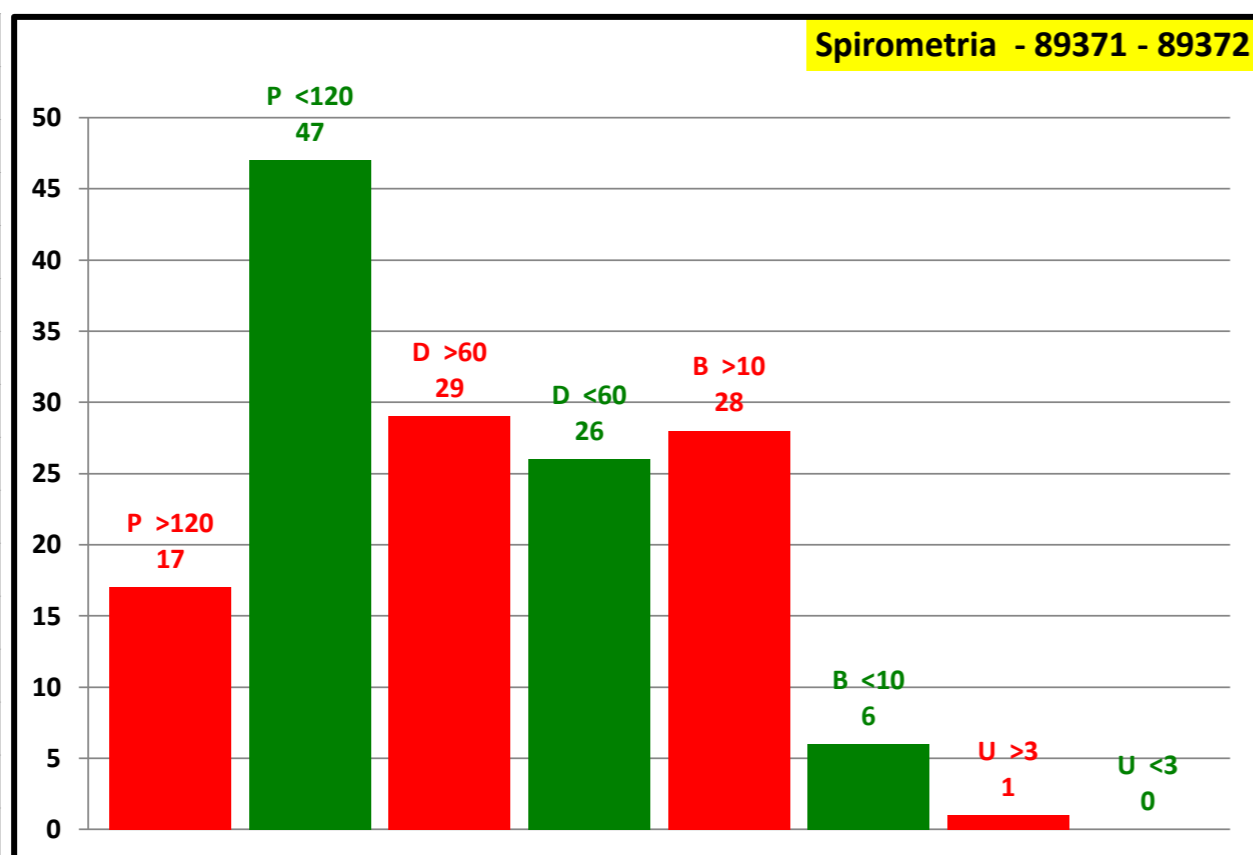

P.O. SAN MARCO		
P >120	1	100,0 %
P <120		
P Tot	1	
D >60	2	100,0 %
D <60		
D Tot	2	
B >10	1	100,0 %
B <10		
B Tot	1	
U >3		
U <3		
U Tot		

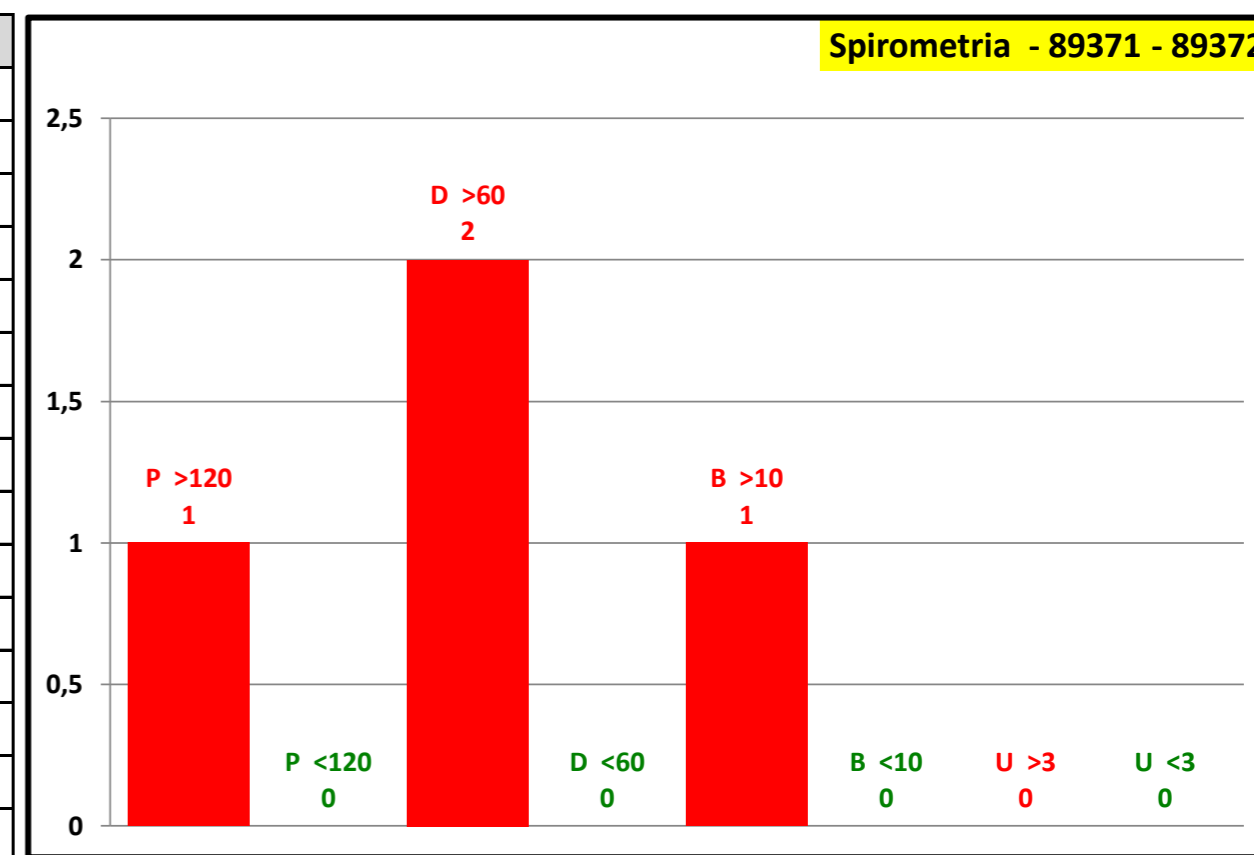

Attesa media in giorni	
Programmabili	110
Differibili	82
Brevi	57
Urgenti	52
Attesa media	88

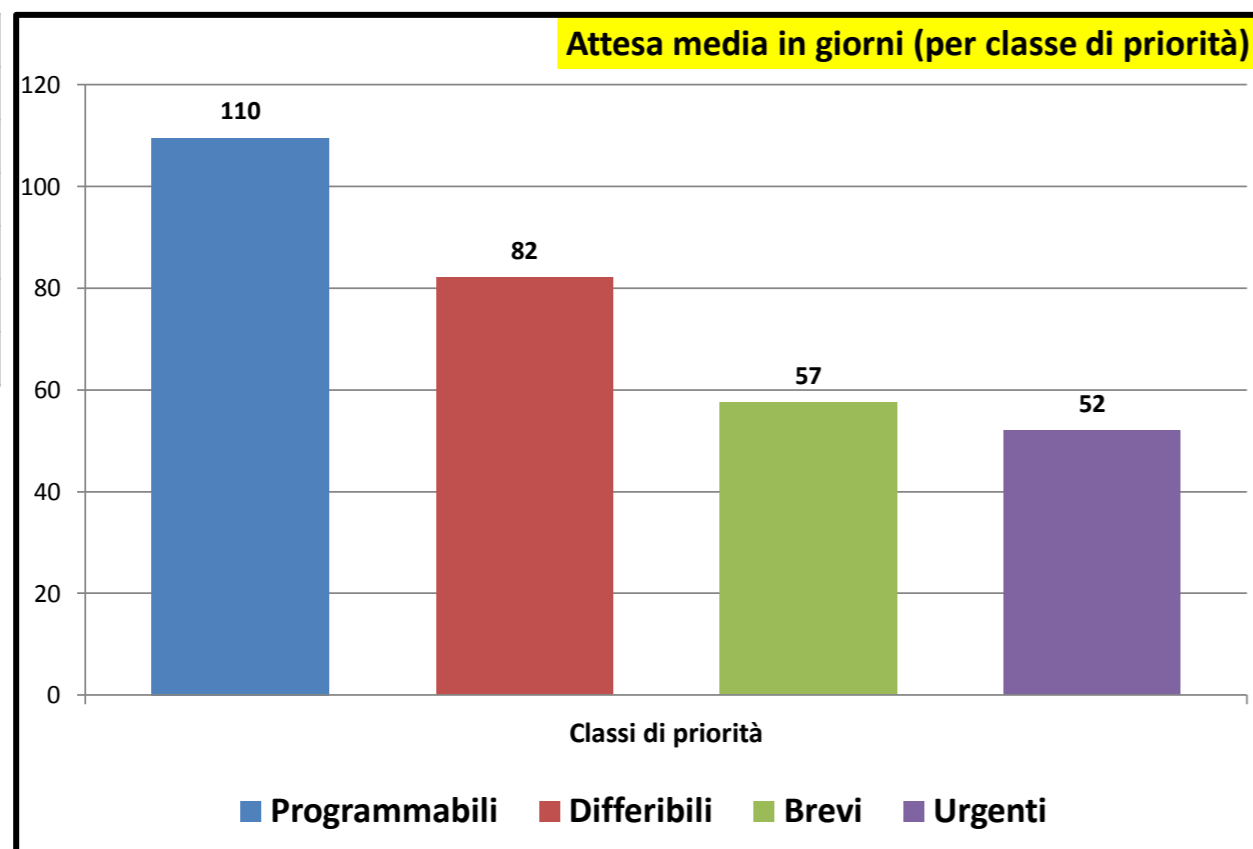

Consuntivo prestazioni	
Tot. P	65
Tot. D	57
Tot. B	35
Tot. U	1
Tot. Prestazioni	158
Tot. P >180	18
Tot. D >30	31
Tot. B >10	29
Tot. U >3	1
Tot. fuori tempo	79
Senza Biffatura	10

